

The Architects Office
 Wehner, Nowysz, Pottschiull and Pfiffner
 901 clay building, Iowa city, Iowa 52240

DAVENPORT COMMUNITY DEVELOPMENT DEPARTMENT
 IOWA DIVISION OF HISTORIC PRESERVATION

SITE # 82-10-_____ MAP # 1

Cover Sheet

NAME St. Anthony's Roman Catholic Church Complex C

ADDRESS 407 & 417 Main Street

LEGAL DES. Beginning at the NE corner of Main (see cont. sheet)

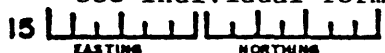
UTM 15  1.38 ZONE 4D
SUB-DIVISION see individual forms BLOCK PARCEL SUB-PARCEL EASTING NORTHING

OWNER Diocese of Davenport
401 Main St., Davenport, IA 52801

TITLE H. _____
(if diff)

PHOTO

MAP

SITE SHEET

DESCRIPTION See individual forms

FORM _____ CONST. DATE _____

MATERIALS _____ ARCH STYLE _____

FENESTRATION _____

DIST. FEATURES _____

ALTERATIONS _____

SITE & RELATED STR. _____

ARCHITECTURE

STATEMENT

Church Square was part of LeClaire's 1st Addition in 1839 to the Original Town plat for Davenport. It's designation for church use was a philanthropic gesture by Antoine LeClaire, Davenport's founder and principle promoter. Buildings constructed on the square through the years include the Church (1850-54) and additions (c.1886), the School (formerly the church, c.1838), and the Rectory (c. 1870). This collection of building uses highlights church building practices common to local catholic parishes during the 19th and early 20th centuries.

SOURCES

SIGNIFICANCE

The St. Anthony's Church Complex focuses attention on pioneer religious efforts and early settlement patterns in Davenport. The buildings contained in the complex highlight the development of Church Square to accommodate church needs, and the financial security and prosperity of St. Anthony's Parish during the 19th c.

H
I
S
T
O
R
Y

DESCRIPTION

See individual forms

SOURCES

ARCHITECTURAL HISTORIAN: TODD R. MOZINGO

HISTORIAN: MARLYS SVENDSEN - ROESLER

SURVEY COMP. 1980

EVALUATION

ARCHITECTURAL

I. ARCH. EVALUATION _____

II. ENVIR. STATURE _____

III. INT. OF CONTEXT _____

IV. INT. OF FABRIC _____

LEVEL OF SIGNIFICANCE:

NAT. STATE LOCAL N. ELIG.

HISTORICAL

I. THEME(S) OF SIGNIFICANCE:

A. PRIMARY _____

B. SECONDARY _____

II. LEVEL OF SIGNIFICANCE:

NAT. STATE LOCAL

III. N.R.H.P.

ELIGIBLE NOT ELIGIBLE

HISTORIC DISTRICT CLASSIFICATION

A. B. C.

FOR DIVISION OF HISTORIC PRESERVATION USE ONLY

1. DATE RECEIVED _____

2. DATE OF STAFF EVALUATION _____

	A. ARCHITECTURAL	B. HISTORICAL
ELIGIBLE FOR N.R.H.P.	<input type="checkbox"/>	<input type="checkbox"/>
NOT ELIGIBLE FOR N.R.H.P.	<input type="checkbox"/>	<input type="checkbox"/>

3. N.R.H.P. ACTION

A. STATE REVIEW COMM. APP. DISAPP. TABLED DATE _____

B. FEDERAL REVIEW APP. DISAPP. TABLED DATE _____

4. D.H.P. SOURCES

COUNTY RESOURCES

W'SHIELD SURVEY

N.R.H.P.

GRANT _____

DET. OF ELIGIBILITY

R. & C. _____

DAVENPORT A/M SURVEY

5. SUBJECT TRACES

6. PHOTO

The Architects Office

Wehner, Nowysz, Pottschull and Pfiffner

801 day building iowa city iowa 52240

DAVENPORT COMMUNITY DEVELOPMENT DEPARTMENT
IOWA DIVISION OF HISTORIC PRESERVATION

82 - 10 - _____

Legal Description

Beginning at the NE corner of Main and W. 4th Sts., thence N. approximately 300 feet to the S line of CRI & P Ry. Co.; thence E. approximately 200 feet; thence S. approximately 300 feet to N line of W. 4th St., thence W. to beginning.

UTM References

A 702,300 4,598,600
B 702,300 4,598,500
C 702,390 4,598,500
D 702,390 4,598,600

CONTINUATION

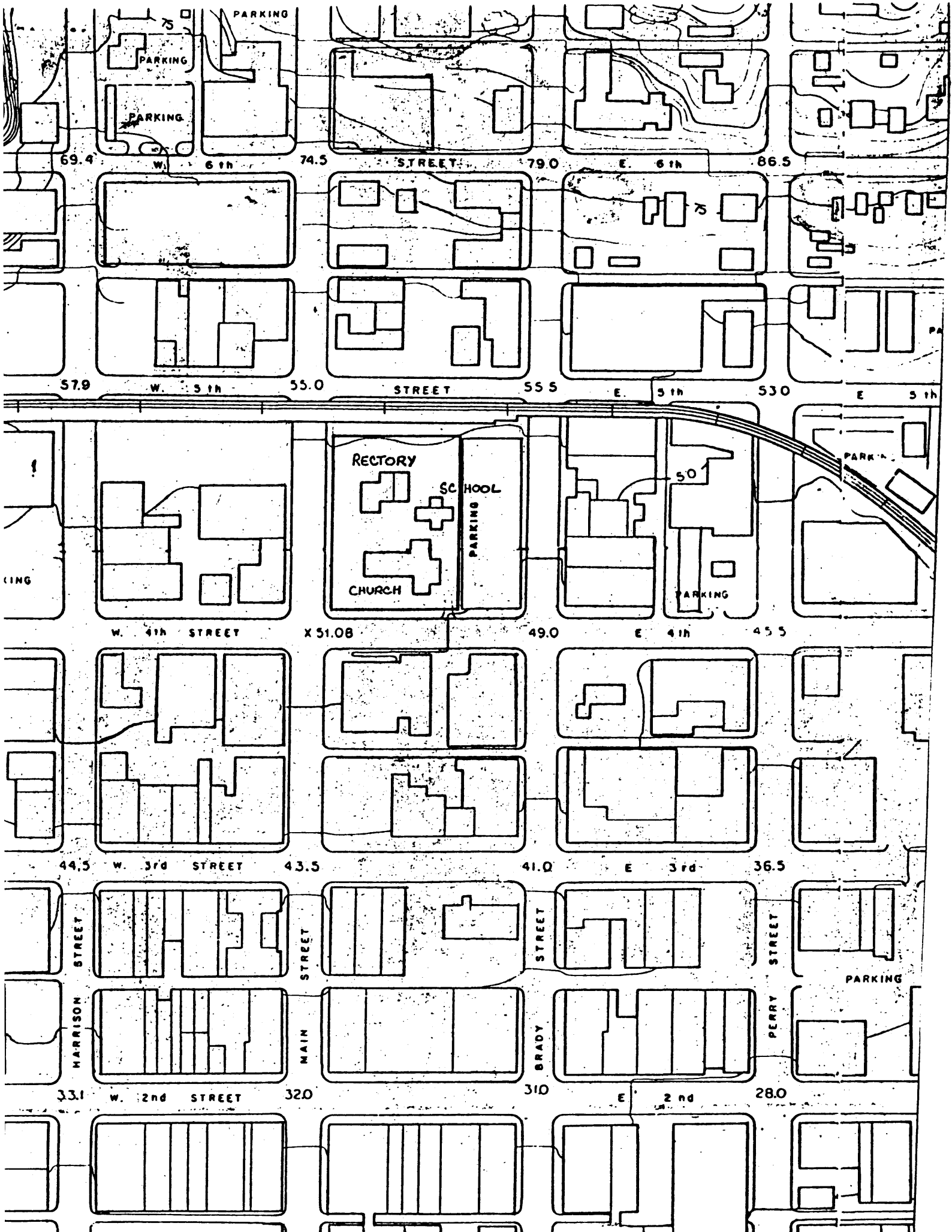

PARKING
PARKING
PARKING

69.4 W. 6th 74.5 STREET 79.0 E. 6th 86.5

57.9 W. 5th 55.0 STREET 55.5 E. 5th 53.0

W. 4th STREET X 51.08 49.0 E. 4th 45.5

44.5 W. 3rd STREET 43.5 41.0 E. 3rd 36.5

33.1 W. 2nd STREET 32.0 31.0 E. 2nd 28.0

RECTORY
SCHOOL
CHURCH
PARKING

50
PARKING

HARRISON STREET

MAIN STREET

BRADY STREET

PERRY STREET

PARKING

ARCHITECTURAL/HISTORICAL SURVEY

DAVENPORT, IOWA

The Architects Office

Wehner, Nowysz, Pottschiull and Pfiffner
301 day building, Iowa city, Iowa 50240

DAVENPORT COMMUNITY DEVELOPMENT DEPARTMENT
IOWA DIVISION OF HISTORIC PRESERVATION

SITE # 82-10-MA-407(a) MAP # 1

HIST. DIST. _____

NAME Saint Anthony's Catholic Church (H) C

ADDRESS 407 Main Street

LEGAL DES. LeClaire's 1st Add. Square Church W200' (exc pt used for r/w CRI & PRY Co.)
SUB-DIVISION BLOCK PARCEL SUB-PARCEL

UTM 4 15 710,233,014,519,915,401 ACREAGE 1 ZONE C44
EASTING NORTHING

OWNER Diocese of Davenport
401 Main St., Davenport, IA 52801

TITLE H. _____
(IF DIFF) _____



MAP

(See continuation sheet)

SITE SHEET

DESCRIPTION

FORM Latin-cross plan w/shallow gable roofs CONST. DATE 1850-53
MATERIALS Quarryfaced coursed ashlar limestone, brick ARCH. STYLE Vernacular Greek Revival
FENESTRATION Round arch predominates
DIST. FEATURES Arched central portal with fan tympanum, trabeated flanking portals below relieving arches
ALTERATIONS Transepts and apse added 1886, covered w/permastone
SITE & RELATED STR. With rectory and school, occupies full block on north edge of CBD

ARCHITECTURE

STATEMENT

The original stone portion (now nave) of St. Anthony's excellently portrays early efforts to build monumental structures in pioneer Davenport. Built of local materials that are only partially finished, the church expresses its structure quite plainly in the roughly-quoined corners and relieving arches over the side portals. Its Greek Revival style was then still popular in Davenport, and with its simplicity of form and detail easily constructed in a period when both highly-skilled masons and finely-worked materials were largely unavailable.

The transepts and chancel (c. 1886) of St. Anthony's are brick, now covered (as are the adjacent school and rectory) with permastone. The cumulative effect is rather odd, and gives the structures a bland appearance that does them little justice. Part of the school is believed to be the first (brick) St. Anthony's built in 1838 by Harvey Leonard.

Thomas Doyle & Henry Belken, Builders

SOURCES

Downer, Harry E., History of Davenport & Scott County, Iowa. Chicago: S. J. Clarke, 1910, Vol. I, pp. 576-578

SIGNIFICANCE

This building is associated with pioneer religious efforts and early settlement patterns in Davenport. It is the earliest and best preserved church, typifying the efforts of other churches which established parishes in the 1840's and 50's.

HISTORY

DESCRIPTION

St. Anthony's Catholic Church was established as a mission church in the late 1830's. Father J.A. Pelamourges, noted pioneer missionary priest was the first pastor. The parish served approximately 30 Catholics, mainly Irish, by 1839. St. Anthony's chief benefactor was Antoine LeClaire.

By 1847, the church listed 450 members in a city with 2,000 population. A new stone church (the present structure) was constructed in 1850-53. Pelamourges continued 1868. He was succeeded by several priests for brief tenures until 1882 when D. J. Flannery became priest serving until 1916.

For many years St. Anthony's was the largest meeting place in the city, playing host to Iowa Supreme Court sessions and numerous civic events.

SOURCES

Smith, John S., St. Anthony's, 1837-1953; first church in Davenport, Davenport: Commercial Printing Company, 1953.
Davenport Illustrated, Saengerfest Souvenir, Davenport, 1898.

ARCHITECTURAL HISTORIAN: Martha Bowers

HISTORIAN: MARLYS SVENDSEN - ROESLER

SURVEY COMP 1981

EVALUATION

ARCHITECTURAL

I. ARCH. EVALUATION Fair
 II. ENVIR. STATURE Incident
 III. INT. OF CONTEXT Fair
 IV. INT. OF FABRIC Fair

LEVEL OF SIGNIFICANCE:

NAT. STATE LOCAL N. ELIG.

HISTORICAL

I. THEME(S) OF SIGNIFICANCE:

A. PRIMARY Religion/Settlement
 B. SECONDARY Catholic/Pioneer

II. LEVEL OF SIGNIFICANCE

NAT. STATE LOCAL

III. N.R.H.P.

ELIGIBLE NOT ELIGIBLE

HISTORIC DISTRICT CLASSIFICATION

FOR DIVISION OF HISTORIC PRESERVATION USE ONLY

1. DATE RECEIVED _____

2. DATE OF STAFF EVALUATION _____

	A. ARCHITECTURAL	B. HISTORICAL
ELIGIBLE FOR N.R.H.P.	<input type="checkbox"/>	<input type="checkbox"/>
NOT ELIGIBLE FOR N.R.H.P.	<input type="checkbox"/>	<input type="checkbox"/>

3. N.R.H.P. ACTION

A STATE REVIEW COMM. APP. DISAPP. TABLED DATE _____
 B FEDERAL REVIEW APP. DISAPP. TABLED DATE _____

4. D.H.P. SOURCES

COUNTY RESOURCES
 W'SHIELD SURVEY
 N.R.H.P.
 GRANT _____

DET. OF ELIGIBILITY

R. & C. _____

DAVENPORT A/H SURVEY

HABS 4/21/71, 4/11/72

5. SUBJECT TRACES

6. PHOTO

1610-1&3

The Architect's Office

Wehner, Nowysz, Pottschull and Pfiffner
3071 clay building, iowa city, iowa 52240

DAVENPORT COMMUNITY DEVELOPMENT DEPARTMENT
IOWA DIVISION OF HISTORIC PRESERVATION

82-10- MA-407(a)

ADDITIONAL PHOTOGRAPH:



MAP:

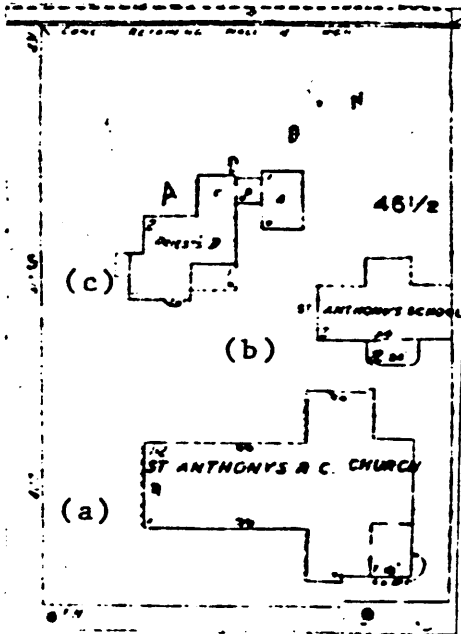

CONTINUATION

ARCHITECTURAL/HISTORICAL SURVEY

DAVENPORT, IOWA

The Architects Office

Wehner, Nowysz, Pottschull and Pfiffner
201 clay building, Iowa city, Iowa 52240

DAVENPORT COMMUNITY DEVELOPMENT DEPARTMENT
IOWA DIVISION OF HISTORIC PRESERVATION

SITE # 82-10- MA-407(b) MAP # 1

HIST. DIST. _____

NAME St. Anthony's School (H) C

ADDRESS 407 Main Street

LEGAL DES. LeClaire's 1st Add. Square Church for r/w CRI & PRY Co.)
W200' (exc pt used)
SUB-DIVISION BLOCK PARCEL SUB-PARCEL

UTM 15 71021330 4599540 ACREAGE 1 ZONE C-4
EASTING NORTHING

OWNER Diocese of Davenport

401 Main St., Davenport, IA 52801

TITLE H. _____
(IF DIFF) _____



SITE SHEET

MAP

(See continuation sheet)

DESCRIPTION

FORM 2 story, side-gable with projecting entrance pavilion CONST. DATE 1838

MATERIALS Brick, wood ARCH STYLE _____

FENESTRATION Rectangular, round arch in entrance gable end, entrance itself has segmental arch

DIST. FEATURES None

ALTERATIONS Entire building permastoned

SITE & RELATED STR. _____

STATEMENT

See statement for MA-407(a)

SOURCES

ARCHITECTURE

SIGNIFICANCE

HISTORY

DESCRIPTION

SOURCES

ARCHITECTURAL HISTORIAN Martha Bowers

HISTORIAN MARLYS SVENDSEN-ROESLER

SURVEY COMP 1981

EVALUATION

ARCHITECTURAL

I. ARCH EVALUATION -

II. ENVIR. STATURE Tissue

III. INT OF CONTEXT Fair

IV. INT OF FABRIC _____

LEVEL OF SIGNIFICANCE:

NAT STATE LOCAL N ELIG.

HISTORICAL

I. THEME(S) OF SIGNIFICANCE

A. PRIMARY _____

B. SECONDARY _____

II. LEVEL OF SIGNIFICANCE

NAT. STATE LOCAL

III. NRHP

ELIGIBLE NOT ELIGIBLE

HISTORIC DISTRICT CLASSIFICATION

FOR DIVISION OF HISTORIC PRESERVATION USE ONLY

1. DATE RECEIVED _____

2. DATE OF STAFF EVALUATION _____

A. ARCHITECTURAL

B. HISTORICAL

ELIGIBLE FOR NRHP

NOT ELIGIBLE FOR NRHP

3. NRHP ACTION

A. STATE REVIEW COMM. APP. DISAPP TABLED DATE _____

B. FEDERAL REVIEW APP DISAPP TABLED DATE _____

4. D.H.P. SOURCES

COUNTY RESOURCES

W'SHIELD SURVEY

NRHP

GRANT _____

DET. OF ELIGIBILITY

R & C _____

DAVENPORT A/H SURVEY

5. SUBJECT TRACES

6. PHOTO

82-10-1610, 6

The Architects Office

Wehner, Nowysz, Pattschull and Pfiffner
901 City Building, Iowa City, Iowa 52240

DAVENPORT COMMUNITY DEVELOPMENT DEPARTMENT
IOWA DIVISION OF HISTORIC PRESERVATION

82-10- MA-407(b)

MAP:

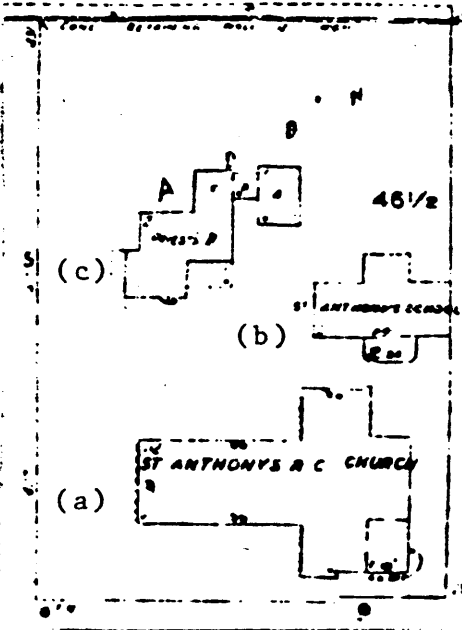

CONTINUATION

ARCHITECTURAL/HISTORICAL SURVEY

DAVENPORT, IOWA

The Architects Office

Wehner, Nowysz, Pottschiull and Pfiffner
201 clay building Iowa city, Iowa 52240

DAVENPORT COMMUNITY DEVELOPMENT DEPARTMENT
IOWA DIVISION OF HISTORIC PRESERVATION

SITE # 82-10-MA-417 MAP # 1

HIST. DIST. _____

NAME St. Anthony's Rectory (H) C

ADDRESS 417 Main Street

LEGAL DES. LeClaire's 1st Add. Square Church W200' (exc pt used for r/w CRI & PRY Co.)
SUB-DIVISION BLOCK PARCEL SUB-PARCEL

UTM 3 15 70 23 21 0 4 5 9 9 5 8 1 0 ACREAGE 1 ZONE C-4
EASTING NORTHING

OWNER Diocese of Davenport
401 Main St., Davenport, IA 52801

TITLE H. _____
(IF DIFF) _____



MAP

(See continuation sheet)

SITE SHEET

DESCRIPTION

FORM 2 story, 3-bay front-gable house w/two story side wing & further additions CONST. DATE c. 1870

MATERIALS Brick, wood ARCH STYLE Vernacular

FENESTRATION Rectangular

DIST. FEATURES None

ALTERATIONS Entire building permastoned

SITE & RELATED STR. _____

ARCHITECTURE

STATEMENT

The main block of this residence displays the two-story, 3-bay front gable form found throughout the survey area. Additions and permastone have resulted in a significant loss of architectural integrity, however. See also Statement for MA-407(A).

SOURCES

SIGNIFICANCE

HISTORY

DESCRIPTION

SOURCES

ARCHITECTURAL HISTORIAN: Martha Bowers HISTORIAN: MARLYS SVENDSEN - ROESLER SURVEY COMP 1981

EVALUATION

ARCHITECTURAL

I. ARCH EVALUATION
II. ENVIR. STATURE Tissue
III. INT OF CONTEXT Fair
IV. INT OF FABRIC Fair

LEVEL OF SIGNIFICANCE:
NAT STATE LOCAL N. ELIG.

HISTORICAL

I. THEME(S) OF SIGNIFICANCE:
A PRIMARY
B SECONDARY

II. LEVEL OF SIGNIFICANCE:
NAT STATE LOCAL

III NRHP
ELIGIBLE NOT ELIGIBLE

HISTORIC DISTRICT CLASSIFICATION

FOR DIVISION OF HISTORIC PRESERVATION USE ONLY

1 DATE RECEIVED

2 DATE OF STAFF EVALUATION

A ARCHITECTURAL B HISTORICAL
ELIGIBLE FOR NRHP
NOT ELIGIBLE FOR NRHP

3 NRHP ACTION
A STATE REVIEW COMM. APP. DISAPP. TABLED DATE
B FEDERAL REVIEW APP. DISAPP. TABLED DATE

4 DHP SOURCES
COUNTY RESOURCES
W'SHIELD SURVEY
NRHP
GRANT
DET. OF ELIGIBILITY
R. B. C.
DAVENPORT A/H SURVEY

5 SUBJECT TRACES
6 PHOTO 1610-4,5

The Architects Office
Wehner, Nowysz, Pottschull and Piffner
201 city building, iowa city, iowa 52240

DAVENPORT COMMUNITY DEVELOPMENT DEPARTMENT
IOWA DIVISION OF HISTORIC PRESERVATION

82-10- MA-417

ADDITIONAL PHOTOGRAPH:

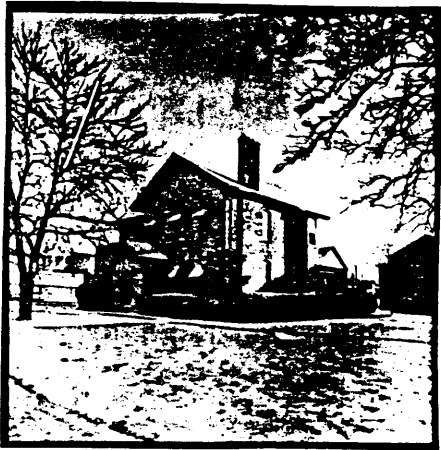

MAP:

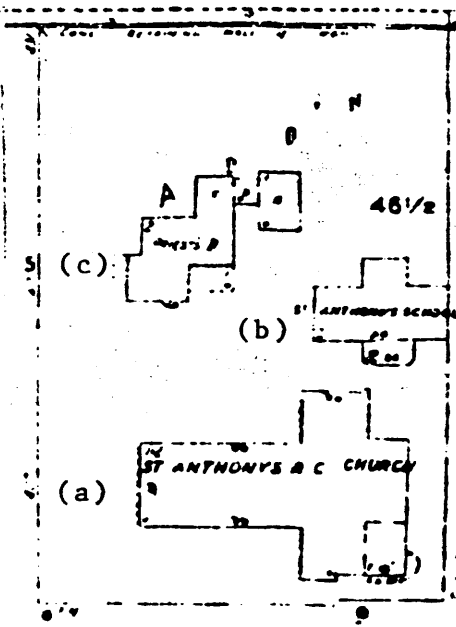

CONTINUATION

ARCHITECTURAL/HISTORICAL SURVEY

DAVENPORT, IOWA

The Architects Office
Wehner, Nowysz, Pottschiull and Pfiffner
501 day building, Iowa city, Iowa 52240

DAVENPORT COMMUNITY DEVELOPMENT DEPARTMENT
IOWA DIVISION OF HISTORIC PRESERVATION

SITE # 82-10-_____ MAP # 1

Cover Sheet

NAME St. Anthony's Roman Catholic Church Complex C

ADDRESS 407 & 417 Main Street

LEGAL DES. Beginning at the NE corner of Main (see cont. sheet)
SUB-DIVISION see individual forms BLOCK PARCEL SUB-PARCEL

UTM 15  ACREAGE 1.38 ZONE 4D

OWNER Diocese of Davenport
401 Main St., Davenport, IA 52801

TITLE H. _____
(IF DIFF) _____

PHOTO

MAP

SITE SHEET

DESCRIPTION See individual forms

FORM _____ CONST. DATE _____

MATERIALS _____ ARCH STYLE _____

FENESTRATION _____

DIST. FEATURES _____

ALTERATIONS _____

SITE & RELATED STR: _____

ARCHITECTURE

STATEMENT

Church Square was part of LeClaire's 1st Addition in 1839 to the Original Town plat for Davenport. It's designation for church use was a philanthropic gesture by Antoine LeClaire, Davenport's founder and principle promoter. Buildings constructed on the square through the years include the Church (1850-54) and additions (c.1886), the School (formerly the church, c.1838), and the Rectory (c. 1870). This collection of building uses highlights church building practices common to local catholic parishes during the 19th and early 20th centuries.

SOURCES

SIGNIFICANCE

The St. Anthony's Church Complex focuses attention on pioneer religious efforts and early settlement patterns in Davenport. The buildings contained in the complex highlight the development of Church Square to accommodate church needs, and the financial security and prosperity of St. Anthony's Parish during the 19th c.

H
I
S
T
O
R
Y

DESCRIPTION

See individual forms

SOURCES

ARCHITECTURAL HISTORIAN: TODD R. MOZINGO | HISTORIAN: MARLYS SVENSOSEN - ROESLER | SURVEY COMP 1980

EVALUATION

ARCHITECTURAL

- I. ARCH. EVALUATION _____
- II. ENVIR. STATURE _____
- III. INT. OF CONTEXT _____
- IV. INT. OF FABRIC _____

LEVEL OF SIGNIFICANCE:

- NAT. STATE LOCAL N. ELIG.

HISTORICAL

I. THEME(S) OF SIGNIFICANCE:

- A. PRIMARY _____
- B. SECONDARY _____

II. LEVEL OF SIGNIFICANCE:

- NAT. STATE LOCAL

III. N.R.H.P

- ELIGIBLE NOT ELIGIBLE

HISTORIC DISTRICT CLASSIFICATION

- A. B. C.

FOR DIVISION OF HISTORIC PRESERVATION USE ONLY

1. DATE RECEIVED _____

2. DATE OF STAFF EVALUATION _____

- | | | |
|---------------------------|--------------------------|--------------------------|
| | A. ARCHITECTURAL | B. HISTORICAL |
| ELIGIBLE FOR N.R.H.P. | <input type="checkbox"/> | <input type="checkbox"/> |
| NOT ELIGIBLE FOR N.R.H.P. | <input type="checkbox"/> | <input type="checkbox"/> |

3. N.R.H.P. ACTION

- | | | | | |
|-----------------------|-------------------------------|----------------------------------|---------------------------------|------------|
| A. STATE REVIEW COMM. | APP. <input type="checkbox"/> | DISAPP. <input type="checkbox"/> | TABLED <input type="checkbox"/> | DATE _____ |
| B. FEDERAL REVIEW | APP. <input type="checkbox"/> | DISAPP. <input type="checkbox"/> | TABLED <input type="checkbox"/> | DATE _____ |

4. D.H.P. SOURCES

- COUNTY RESOURCES
- W'SHIELD SURVEY
- N.R.H.P.
- GRANT _____

DET. OF ELIGIBILITY

- R. & C. _____
- DAVENPORT A/H SURVEY
- _____
- _____

5. SUBJECT TRACES

6. PHOTO

ARCHITECTURAL/HISTORICAL SURVEY

DAVENPORT, IOWA

The Architects Office

Wehner, Nowysz, Pottschiull and Pfiffner

201 day building iowa city iowa 52240

DAVENPORT COMMUNITY DEVELOPMENT DEPARTMENT
IOWA DIVISION OF HISTORIC PRESERVATION

82 - 10 - _____

Legal Description

Beginning at the NE corner of Main and W. 4th Sts., thence N. approximately 300 feet to the S line of CRI & P Ry. Co.; thence E. approximately 200 feet; thence S. approximately 300 feet to N line of W. 4th St., thence W. to beginning.

CONTINUATION

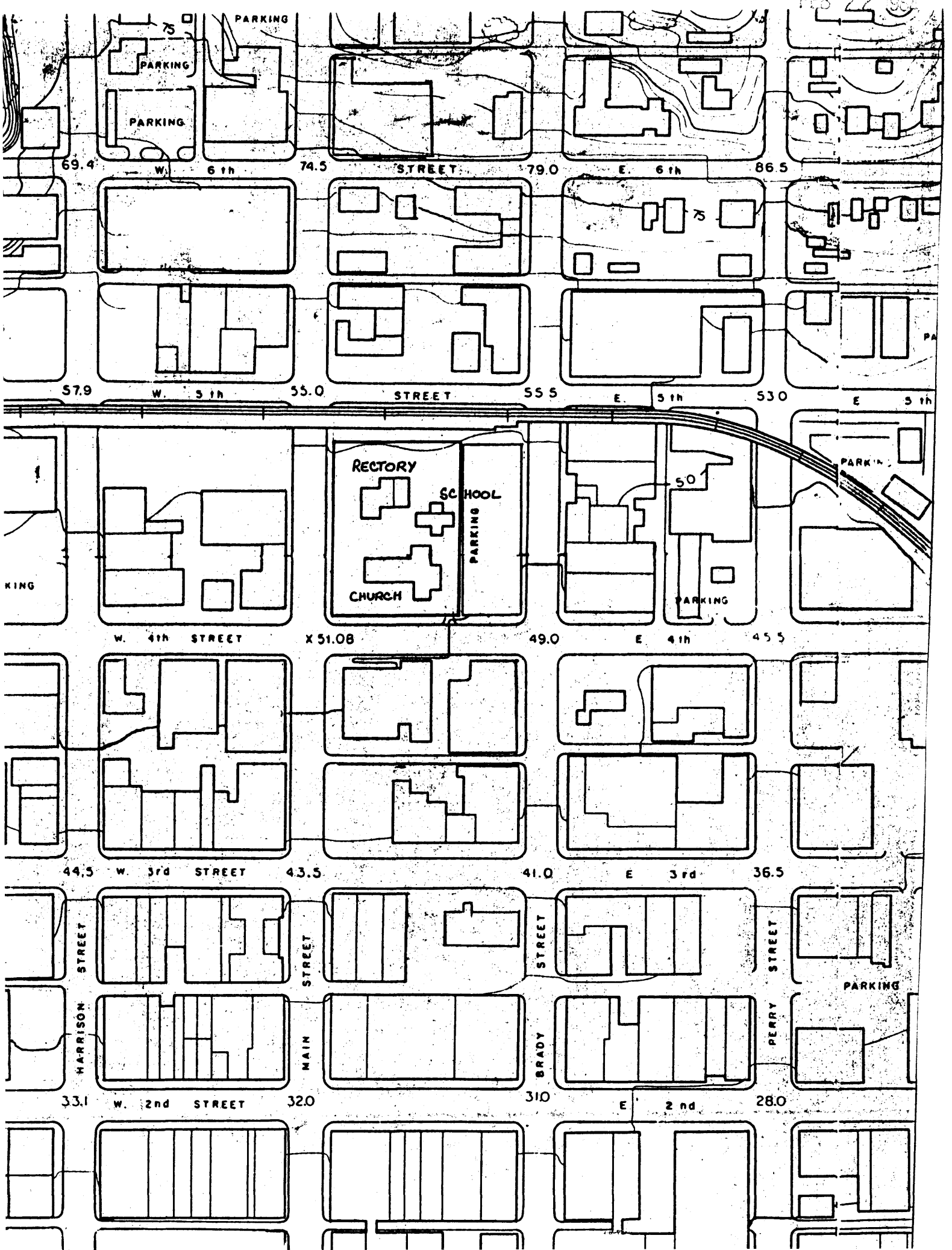

PARKING
PARKING
PARKING

STREET

E. 6th

W. 6th

STREET

E. 5th

W. 5th

STREET

E. 5th

RECTORY

SCHOOL

CHURCH

PARKING

50

PARKING

PARKING

W. 4th STREET

X 51.08

49.0

E. 4th

45.5

W. 3rd STREET

43.5

41.0

E. 3rd

36.5

HARRISON STREET

STREET

STREET

PERRY STREET

PARKING

W. 2nd STREET

32.0

31.0

E. 2nd

28.0

The Address Office
 Wehner, Nowysz, Pottschull and Pfiffner
 801 day building, Iowa city, Iowa 52240

DAVENPORT COMMUNITY DEVELOPMENT DEPARTMENT
 IOWA DIVISION OF HISTORIC PRESERVATION

SITE # 82-10- MA-407(a) MAP # 1

St. Anthony's Roman Catholic Church Complex

NAME St. Anthony's Roman Catholic Church H C

ADDRESS 407 Main St.

LEGAL DES. LeClaire's 1st Add. Square Church W200' (except used
 for r/w CRI & PRY Co.)
SUB-DIVISION BLOCK PARCEL SUB-PARCEL

UTM 15 7021330 45991540 ACREAGE -1 ZONE C-4
EASTING NORTHING

OWNER Diocese of Davenport

401 Main St., Davenport, IA 52801

TITLE H. _____
(IF DIFF)

PHOTO

MAP

SITE SHEET

DESCRIPTION

FORM Latin-cross plan w/shallow gable roofs CONST. DATE 1850-53

MATERIALS Quarryfaced coursed ashlar limestone, brick ARCH STYLE Vernacular Greek Revival

FENESTRATION Round arch predominates

DIST. FEATURES Arched central portal with fan tympanum, trabeated flanking portals below relieving arches.

ALTERATIONS Transepts and apse added 1886, covered w/permastone

SITE & RELATED STR. With rectory and school, occupies full block on north edge of CBD

ARCHITECTURE

STATEMENT

The original stone portion (now nave) of St. Anthony's excellently portrays early efforts to build monumental structures in pioneer Davenport. Built of local materials that are only partially finished, the church expresses its structure quite plainly in the roughly-quoined corners and relieving arches over the side portals. Its Greek Revival style was then still popular in Davenport, and with its simplicity of form and detail easily constructed in a period when both highly-skilled masons and finely-worked materials were largely unavailable. Original builders were Thomas Doyle & Henry Belken.

The transepts and chancel (c. 1886) of St. Anthony's are brick, now covered (as are the adjacent school and rectory) with permastone.

SOURCES

Downer, Harry E., History of Davenport & Scott County, Iowa. Chicago: S.J. Clarke, 1910, Vol. I, pp. 576-578.

SIGNIFICANCE

This building is associated with pioneer religious efforts and early settlement patterns in Davenport. It is the earliest and best preserved church, typifying the efforts of other churches which established parishes in the 1840's and 50's.

DESCRIPTION

St. Anthony's Catholic Church was established as a mission church in the late 1830's. Father J.A. Pelamourges, noted pioneer missionary priest was the first pastor. The parish served approximately 30 Catholics, mainly Irish, by 1839. St. Anthony's chief benefactor was Antoine LeClaire.

By 1847, the church listed 450 members in a city with 2,000 population. A new stone church (the present structure) was constructed in 1850-53. Pelamourges continued 1868. He was succeeded by several priests for brief tenures until 1882 when D. J. Flannery became priest serving until 1916.

For many years St. Anthony's was the largest meeting place in the city, playing host to Iowa Supreme Court sessions and numerous civic events.

SOURCES

Smith, John S., St. Anthony's, 1837-1953; first church in Davenport, Davenport: Commercial Printing Company, 1953.
Davenport Illustrated, Saengerfest Souvenir, Davenport, 1898.

ARCHITECTURAL HISTORIAN: Martha Bowers HISTORIAN: MARLYS SVENDSEN - ROESLER SURVEY COMP 1981

EVALUATION

ARCHITECTURAL

- I. ARCH. EVALUATION Fair
- II. ENVIR. STATURE Incident
- III. INT. OF CONTEXT Fair
- IV. INT. OF FABRIC Fair

LEVEL OF SIGNIFICANCE:

- NAT. STATE LOCAL N ELIG

HISTORICAL

I. THEME(S) OF SIGNIFICANCE:

- A. PRIMARY Religion/Settlement
- B. SECONDARY Catholic/Pioneer

II. LEVEL OF SIGNIFICANCE

- NAT. STATE LOCAL

III. N.R.H.P.

- ELIGIBLE NOT ELIGIBLE

HISTORIC DISTRICT CLASSIFICATION

- A B C

FOR DIVISION OF HISTORIC PRESERVATION USE ONLY

1 DATE RECEIVED _____

2 DATE OF STAFF EVALUATION _____

- | | | |
|---------------------------|--------------------------|--------------------------|
| | A. ARCHITECTURAL | B. HISTORICAL |
| ELIGIBLE FOR N.R.H.P. | <input type="checkbox"/> | <input type="checkbox"/> |
| NOT ELIGIBLE FOR N.R.H.P. | <input type="checkbox"/> | <input type="checkbox"/> |

3 N.R.H.P. ACTION

- | | | | | |
|---------------------|-------------------------------|----------------------------------|---------------------------------|------------|
| A STATE REVIEW COMM | APP. <input type="checkbox"/> | DISAPP. <input type="checkbox"/> | TABLED <input type="checkbox"/> | DATE _____ |
| B FEDERAL REVIEW | APP. <input type="checkbox"/> | DISAPP. <input type="checkbox"/> | TABLED <input type="checkbox"/> | DATE _____ |

4 D.H.P. SOURCES

- COUNTY RESOURCES
- W'SHIELD SURVEY
- NRHP
- GRANT _____

DET. OF ELIGIBILITY

- R. B. C. _____
- DAVENPORT A/H SURVEY
- HABS 4/21/71, 4/11/72
- _____

5 SUBJECT TRACES

6 PHOTO

1610-1&3

The Architects Office
Wehner, Nowysz, Pattschull and Pfiffner
801 oswalding, iowa city, iowa 52240

DAVENPORT COMMUNITY DEVELOPMENT DEPARTMENT
IOWA DIVISION OF HISTORIC PRESERVATION

82-10- MA-407(a)

ADDITIONAL PHOTOGRAPH:



MAP:

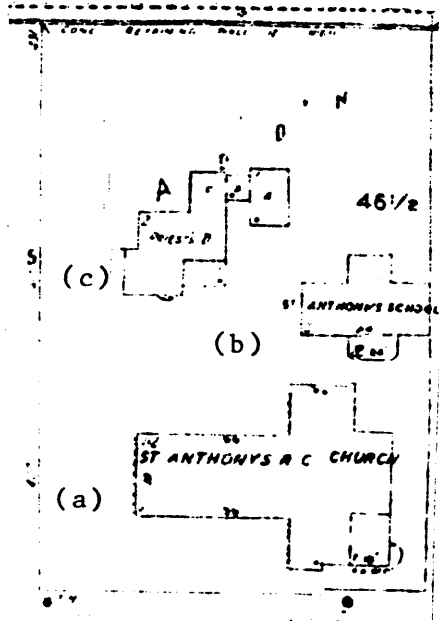

CONTINUATION

ARCHITECTURAL/HISTORICAL SURVEY

DAVENPORT, IOWA

The Address Office

Wehner, Nowysz, Pottschull and Pfiffner
801 day building, Iowa city, Iowa 52240

DAVENPORT COMMUNITY DEVELOPMENT DEPARTMENT
IOWA DIVISION OF HISTORIC PRESERVATION

SITE # 82-10-NA-417 MAP # 1

St. Anthony's Roman Catholic Church Complex

NAME St. Anthony's Rectory H C

ADDRESS 417 Main St.

LEGAL DES. LeClaire's 1st Add. Church W200' (except used for r/w CRI & Square PRY Co.)
SUB-DIVISION BLOCK PARCEL SUB-PARCEL

UTM 15 710 2132 10 14 5 9 15 8 10 ACREAGE -1 ZONE C-4
EASTING NORTHING

OWNER Diocese of Davenport

401 Main St., Davenport, IA 52801

TITLE H. _____
(IF DIFF)

PHOTO

MAP

SITE SHEET

DESCRIPTION

FORM 2 story, 3-bay front-gable house w/two story side wing & further additions DATE c. 1870

MATERIALS Brick, wood ARCH STYLE Vernacular

FENESTRATION Rectangular

DIST. FEATURES None

ALTERATIONS Entire building permastoned

SITE & RELATED STR. _____

ARCHITECTURE

STATEMENT

The main block of this residence displays the two-story, 3-bay front gable form found throughout the survey area. Additions and permastone have resulted in a loss of architectural integrity, however, the building's continued use as a rectory and the integrity of its siting, make it a contributing element to the St. Anthony's complex.

SOURCES

SIGNIFICANCE

HISTORY

DESCRIPTION

See MA-407(a)

SOURCES

ARCHITECTURAL HISTORIAN: TODD R. MOZINGO | HISTORIAN: MARLYS SVENDSEN-ROESLER | SURVEY COMP. 1980

EVALUATION

ARCHITECTURAL

- I. ARCH. EVALUATION _____
- II. ENVIR. STATURE Tissue
- III. INT. OF CONTEXT Fair
- IV. INT. OF FABRIC Fair

LEVEL OF SIGNIFICANCE:

- NAT. STATE LOCAL N. ELIG.

HISTORICAL

I. THEME(S) OF SIGNIFICANCE:

- A. PRIMARY _____
- B. SECONDARY _____

II. LEVEL OF SIGNIFICANCE:

- NAT. STATE LOCAL

III. N.R.H.P.

- ELIGIBLE NOT ELIGIBLE

HISTORIC DISTRICT CLASSIFICATION

- A. B. C.

FOR DIVISION OF HISTORIC PRESERVATION USE ONLY

1. DATE RECEIVED _____

2. DATE OF STAFF EVALUATION _____

- | | | |
|---------------------------|--------------------------|--------------------------|
| | A. ARCHITECTURAL | B. HISTORICAL |
| ELIGIBLE FOR N.R.H.P. | <input type="checkbox"/> | <input type="checkbox"/> |
| NOT ELIGIBLE FOR N.R.H.P. | <input type="checkbox"/> | <input type="checkbox"/> |

3. N.R.H.P. ACTION

- | | | | | |
|-----------------------|-------------------------------|----------------------------------|---------------------------------|------------|
| A. STATE REVIEW COMM. | APP. <input type="checkbox"/> | DISAPP. <input type="checkbox"/> | TABLED <input type="checkbox"/> | DATE _____ |
| B. FEDERAL REVIEW | APP. <input type="checkbox"/> | DISAPP. <input type="checkbox"/> | TABLED <input type="checkbox"/> | DATE _____ |

4. D.H.P. SOURCES

- COUNTY RESOURCES
- W'SHIELD SURVEY
- N.R.H.P.
- GRANT _____

DET. OF ELIGIBILITY

- R. & C. _____
- DAVENPORT A/H SURVEY
- _____
- _____

5. SUBJECT TRACES

6. PHOTO

1610-4,5

The Architects Office
Wehner, Nowysz, Pottschull and Pfiffner
801 new building, iowa city, iowa 52240

DAVENPORT COMMUNITY DEVELOPMENT DEPARTMENT
IOWA DIVISION OF HISTORIC PRESERVATION

82 - 10 - MA-417

ADDITIONAL PHOTOGRAPH:



MAP:

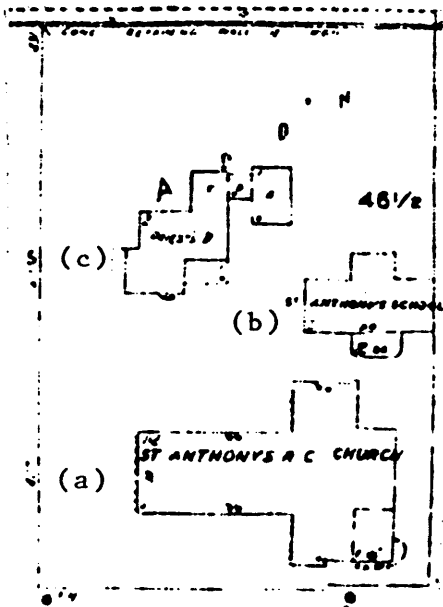

CONTINUATION

ARCHITECTURAL/HISTORICAL SURVEY

DAVENPORT, IOWA

The Architects Office
 Wehner, Nowysz, Pottschiull and Pfiffner
 801 clay building, Iowa city, Iowa 52240

DAVENPORT COMMUNITY DEVELOPMENT DEPARTMENT
 IOWA DIVISION OF HISTORIC PRESERVATION

SITE # 82-10-MA-407(b) MAP # 1

St. Anthony's Roman Catholic Church Complex

NAME St. Anthony's School H C

ADDRESS 407 Main St.

LEGAL DES. LeClaire's 1st Add. Church Square W200' (except used for r/w CRI & PRY Co.)
SUB-DIVISION BLOCK PARCEL SUB-PARCEL

UTM 15 710,23,30 4,599 5,401 ACREAGE 1 ZONE C-4
EASTING NORTHING

OWNER Diocese of Davenport

401 Main St., Davenport, IA 52801

TITLE H. _____
(IF DIFF)

PHOTO

MAP

S I T E S H E E T

DESCRIPTION

FORM 2 story, side-gable with projecting entrance pavilion CONST. DATE 1839

MATERIALS Brick, wood ARCH STYLE _____

FENESTRATION Rectangular, round arch in entrance gable end, entrance itself has segmental arch.

DIST. FEATURES None

ALTERATIONS Entire building permastoned

SITE & RELATED STR: _____

ARCHITECTURE

STATEMENT

This building is significant as part of the series of buildings constructed on Church Square beginning in 1839. Originally, St. Anthony's Church, this building became a school in 1853 when a new, larger church was constructed (see MA-407(a).) Builder of the school was Harvey Leonard, local contractor and brick manufacturer. Although altered by its permastone facing, the building's continued use for church purposes and integrity of siting, make it a contributing element to the St. Anthony's Complex.

SOURCES

SIGNIFICANCE

H
I
S
T
O
R
Y

DESCRIPTION

See MA-407(a)

SOURCES

ARCHITECTURAL HISTORIAN: TODD R. MOZINGO

HISTORIAN: MARLYS SVENOSEN - ROESLER

SURVEY COMP 1980

EVALUATION

ARCHITECTURAL

I. ARCH. EVALUATION _____

II. ENVIR. STATURE Tissue

III. INT. OF CONTEXT Fair

IV. INT. OF FABRIC _____

LEVEL OF SIGNIFICANCE:

NAT. STATE LOCAL N. ELIG.

HISTORICAL

I. THEME(S) OF SIGNIFICANCE:

A. PRIMARY _____

B. SECONDARY _____

II. LEVEL OF SIGNIFICANCE:

NAT. STATE LOCAL

III. N.R.H.P.

ELIGIBLE NOT ELIGIBLE

HISTORIC DISTRICT CLASSIFICATION

A. B. C.

FOR DIVISION OF HISTORIC PRESERVATION USE ONLY

1. DATE RECEIVED _____

2. DATE OF STAFF EVALUATION _____

	A. ARCHITECTURAL	B. HISTORICAL
ELIGIBLE FOR N.R.H.P.	<input type="checkbox"/>	<input type="checkbox"/>
NOT ELIGIBLE FOR N.R.H.P.	<input type="checkbox"/>	<input type="checkbox"/>

3. N.R.H.P. ACTION

A. STATE REVIEW COMM. APP. DISAPP. TABLED DATE _____

B. FEDERAL REVIEW APP. DISAPP. TABLED DATE _____

4. D.H.P. SOURCES

COUNTY RESOURCES

W'SHIELD SURVEY

N.R.H.P.

GRANT _____

DET. OF ELIGIBILITY

R. & C. _____

DAVENPORT A/H SURVEY

5. SUBJECT TRACES

6. PHOTO

82-10-1610.6

