

NATIONAL REGISTER OF HISTORIC PLACES
INVENTORY - NOMINATION FORM

(Type all entries - complete applicable sections)

STATE: Louisiana
 COUNTY: Orleans Parish
 FOR NPS USE ONLY
 ENTRY NUMBER: DATE: MAY 8 1973

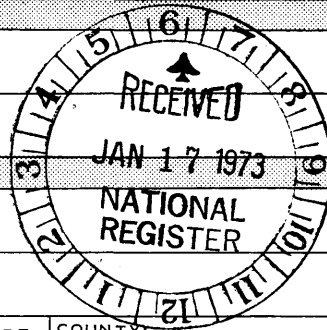

1. NAME
 COMMON: Turpin-Kofler-Buja house
 AND/OR HISTORIC: John Turpin house

2. LOCATION
 STREET AND NUMBER: 2319 Magazine Street
 CITY OR TOWN: New Orleans
 STATE: Louisiana CODE: 022 COUNTY: Orleans Parish CODE: 071

3. CLASSIFICATION

CATEGORY (Check One)	OWNERSHIP	STATUS	ACCESSIBLE TO THE PUBLIC
<input type="checkbox"/> District <input type="checkbox"/> Site <input type="checkbox"/> Object <input checked="" type="checkbox"/> Building <input type="checkbox"/> Structure	<input type="checkbox"/> Public <input checked="" type="checkbox"/> Private <input type="checkbox"/> Both	<input checked="" type="checkbox"/> Occupied <input type="checkbox"/> Unoccupied <input type="checkbox"/> Preservation work in progress <input type="checkbox"/> In Process <input type="checkbox"/> Being Considered	Yes: <input type="checkbox"/> Restricted <input type="checkbox"/> Unrestricted <input checked="" type="checkbox"/> No

PRESENT USE (Check One or More as Appropriate)

<input type="checkbox"/> Agricultural	<input type="checkbox"/> Government	<input type="checkbox"/> Park	<input type="checkbox"/> Transportation	<input type="checkbox"/> Comments
<input type="checkbox"/> Commercial	<input type="checkbox"/> Industrial	<input checked="" type="checkbox"/> Private Residence	<input type="checkbox"/> Other (Specify)	
<input type="checkbox"/> Educational	<input type="checkbox"/> Military	<input type="checkbox"/> Religious		
<input type="checkbox"/> Entertainment	<input type="checkbox"/> Museum	<input type="checkbox"/> Scientific		

4. OWNER OF PROPERTY
 OWNER'S NAME: Mrs. Fay Buja
 STREET AND NUMBER: 2319 Magazine Street
 CITY OR TOWN: New Orleans STATE: Louisiana CODE: 22 / 1690

5. LOCATION OF LEGAL DESCRIPTION
 COURTHOUSE, REGISTRY OF DEEDS, ETC.: Civil Court, Courthouse
 STREET AND NUMBER:
 CITY OR TOWN: New Orleans STATE: Louisiana CODE: 22 / 1690

6. REPRESENTATION IN EXISTING SURVEYS
 TITLE OF SURVEY:
 DATE OF SURVEY: Federal State County Local
 DEPOSITORY FOR SURVEY RECORDS:
 STREET AND NUMBER:
 CITY OR TOWN: STATE: CODE:

SEE INSTRUCTIONS

STATE: COUNTY: ENTRY NUMBER: DATE: MAY 8 1973 FOR NPS USE ONLY

7 DESCRIPTION

CONDITION	(Check One)					
	<input type="checkbox"/> Excellent	<input checked="" type="checkbox"/> Good	<input type="checkbox"/> Fair	<input type="checkbox"/> Deteriorated	<input type="checkbox"/> Ruins	<input type="checkbox"/> Unexposed
	(Check One)			(Check One)		
	<input type="checkbox"/> Altered	<input checked="" type="checkbox"/> Unaltered		<input type="checkbox"/> Moved	<input checked="" type="checkbox"/> Original Site	

DESCRIBE THE PRESENT AND ORIGINAL (if known) PHYSICAL APPEARANCE

SEE INSTRUCTIONS

^{Ks f l e r}
 The Turpin-Buja property is a three-story brick building located at 2319 Magazine Street (between Philip and First Streets), New Orleans, Louisiana. The brick walls are covered with plaster and are scored to represent large blocks of stone. The dwelling consists of the main living quarters with a two-story service wing in the rear. The front of the dwelling is formed by a two-level gallery embellished with iron work. The main entrance to the house is located along the First Street side. An entrance porch, removed about ten years ago, has been replaced by cement steps and an overhead canopy.

On the first and second floors of the main section the rooms have generous proportions and high ceilings; there are six fireplaces in this section, some having marble and some wooden mantels. At the front of the first floor there is a double parlor. The large sliding doors between the two sections of the double parlor are in Greek Revival Style. Each parlor section has a marble fireplace.

The first floor has an L-shaped hallway, one section running parallel to the front of the house, starting at the entrance door; the other section is parallel to the Philip Street side. Along this latter section are two small rooms and a bathroom. A large dining room, with a marble and metal fireplace, is located along the First Street side; double doors at the rear of the dining room open out to the first level of a two-level open gallery of wood construction.

In the Philip Street section of the hallway is located the stairway to the second floor. This floor also has a hallway parallel to the Philip Street side and located over the comparable section of the first floor hall. Two bedrooms are located along the front of the second floor, with French doors opening onto the front gallery. Two more bedrooms are located along the First Street side. Along the Philip Street side are located one bedroom and a small room. The bedroom has a wooden extension which is visible from the exterior.

The third floor is a four-room attic, entered by a stairway between the two rooms of the Philip Street side.

The first floor of the rear wing of the dwelling consists of a pantry and kitchen. There is a stairway from the kitchen to the second floor of this wing. On the second floor are two rooms, one of good size and one small room which has been converted into a bathroom. In this wing are two more fireplaces, one in the kitchen and one in the upstairs bedroom.

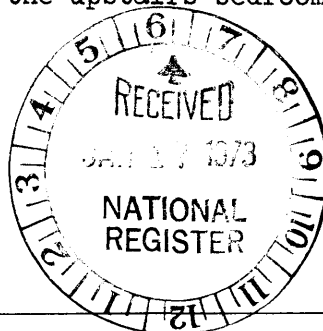

8. SIGNIFICANCE

PERIOD (Check One or More as Appropriate)

<input type="checkbox"/> Pre-Columbian	<input type="checkbox"/> 16th Century	<input type="checkbox"/> 18th Century	<input type="checkbox"/> 20th Century
<input type="checkbox"/> 15th Century	<input type="checkbox"/> 17th Century	<input checked="" type="checkbox"/> 19th Century	

SPECIFIC DATE(S) (If Applicable and Known) 1854

AREAS OF SIGNIFICANCE (Check One or More as Appropriate)

<input type="checkbox"/> Aboriginal	<input type="checkbox"/> Education	<input type="checkbox"/> Political	<input type="checkbox"/> Urban Planning
<input type="checkbox"/> Prehistoric	<input type="checkbox"/> Engineering	<input type="checkbox"/> Religion/Phi-	<input type="checkbox"/> Other (Specify)
<input type="checkbox"/> Historic	<input type="checkbox"/> Industry	osophy	_____
<input type="checkbox"/> Agriculture	<input type="checkbox"/> Invention	<input type="checkbox"/> Science	_____
<input checked="" type="checkbox"/> Architecture	<input type="checkbox"/> Landscape	<input type="checkbox"/> Sculpture	_____
<input type="checkbox"/> Art	Architecture	<input type="checkbox"/> Social/Human-	_____
<input type="checkbox"/> Commerce	<input type="checkbox"/> Literature	itarian	_____
<input type="checkbox"/> Communications	<input type="checkbox"/> Military	<input type="checkbox"/> Theater	_____
<input type="checkbox"/> Conservation	<input type="checkbox"/> Music	<input type="checkbox"/> Transportation	_____

STATEMENT OF SIGNIFICANCE

The Turpin-^{Kefter}Buja property was designed by the famous New Orleans architect, James Gallier, Jr. The home was designed by Gallier for John Turpin, a partner in his firm, and was completed in 1854. The plan of the house probably served as the model for Gallier's own house in the French Quarter at 1132 Royal Street built between 1857-1859, recently restored and now open as a museum. (See article by William Cullison, "Gallier House--The Home of a Nineteenth Century New Orleans Architect," ANTIQUES (September 1972), p. 475.)

In addition to this special historical significance, the house is also significant as a well preserved example of the Greek Revival Style in New Orleans. The plan, size, and proportion of the rooms; the detailing of the fireplaces and of ceiling mouldings; the large sliding doors between the two parlors; the cornices over the windows; and the ironwork of the front galleries are among the features of interest.

SEE INSTRUCTIONS



9. MAJOR BIBLIOGRAPHICAL REFERENCES

Times-Picayune New Orleans States Magazine, Aug. 22, 1948, Mr. Murpin's Tool Chest, Roy Samuel, pp.8-9.

Gullison, William, Gallier House--The Home of a Nineteenth Century New Orleans Architect, ANTIQUES, September, 1972.

Wilson, Samuel, Jr. Guide to the Early Architecture of New Orleans. Sponsored by the Louisiana Architects Association, the New Orleans Chapter of American Institute of Architects, and the Louisiana Landmarks Society, 1967 P. 35

10. GEOGRAPHICAL DATA

LATITUDE AND LONGITUDE COORDINATES DEFINING A RECTANGLE LOCATING THE PROPERTY			O R	LATITUDE AND LONGITUDE COORDINATES DEFINING THE CENTER POINT OF A PROPERTY OF LESS THAN TEN ACRES		
CORNER	LATITUDE	LONGITUDE		LATITUDE	LONGITUDE	
	Degrees Minutes Seconds	Degrees Minutes Seconds		Degrees	Minutes	Seconds
NW	° ' "	° ' "		29°	55'	43.9"
NE	° ' "	° ' "		90°	5'	43.2"
SE	° ' "	° ' "				
SW	° ' "	° ' "				

UTM
15/18206
3314300
CD

APPROXIMATE ACREAGE OF NOMINATED PROPERTY: 61 x 150 Feet

LIST ALL STATES AND COUNTIES FOR PROPERTIES OVERLAPPING STATE OR COUNTY BOUNDARIES

STATE:	CODE	COUNTY	CODE
STATE:	CODE	COUNTY:	CODE
STATE:	CODE	COUNTY:	CODE
STATE:	CODE	COUNTY:	CODE

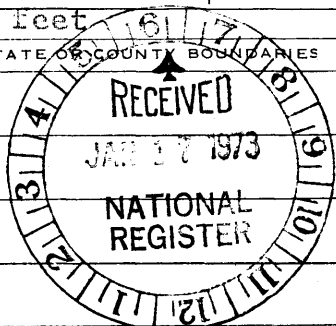

SEE INSTRUCTIONS

11. FORM PREPARED BY

NAME AND TITLE: Jane and John Kofler and Dr. and Mrs. Max Buja
 ORGANIZATION: 5603 Hoover St. DATE: Nov. 17, 1972
 STREET AND NUMBER: 1303 Gehent Road
 CITY OR TOWN: Alexandria, Va. 22308 STATE: CODE:

12. STATE LIAISON OFFICER CERTIFICATION

NATIONAL REGISTER VERIFICATION

As the designated State Liaison Officer for the National Historic Preservation Act of 1966 (Public Law 89-665), I hereby nominate this property for inclusion in the National Register and certify that it has been evaluated according to the criteria and procedures set forth by the National Park Service. The recommended level of significance of this nomination is:

National State Local

Name: George W. Roche

Title: _____

Date: 9 Jan. 1973

I hereby certify that this property is included in the National Register.

Robert W. Utley
 Chief, Office of Archeology and Historic Preservation

Date: 5/8/73

ATTEST: [Signature]

Keeper of The National Register

Date: 5 2 73

⑪ → Negative roll "A"
⑤ → Negative roll "B"
Arrow indicates direction of view

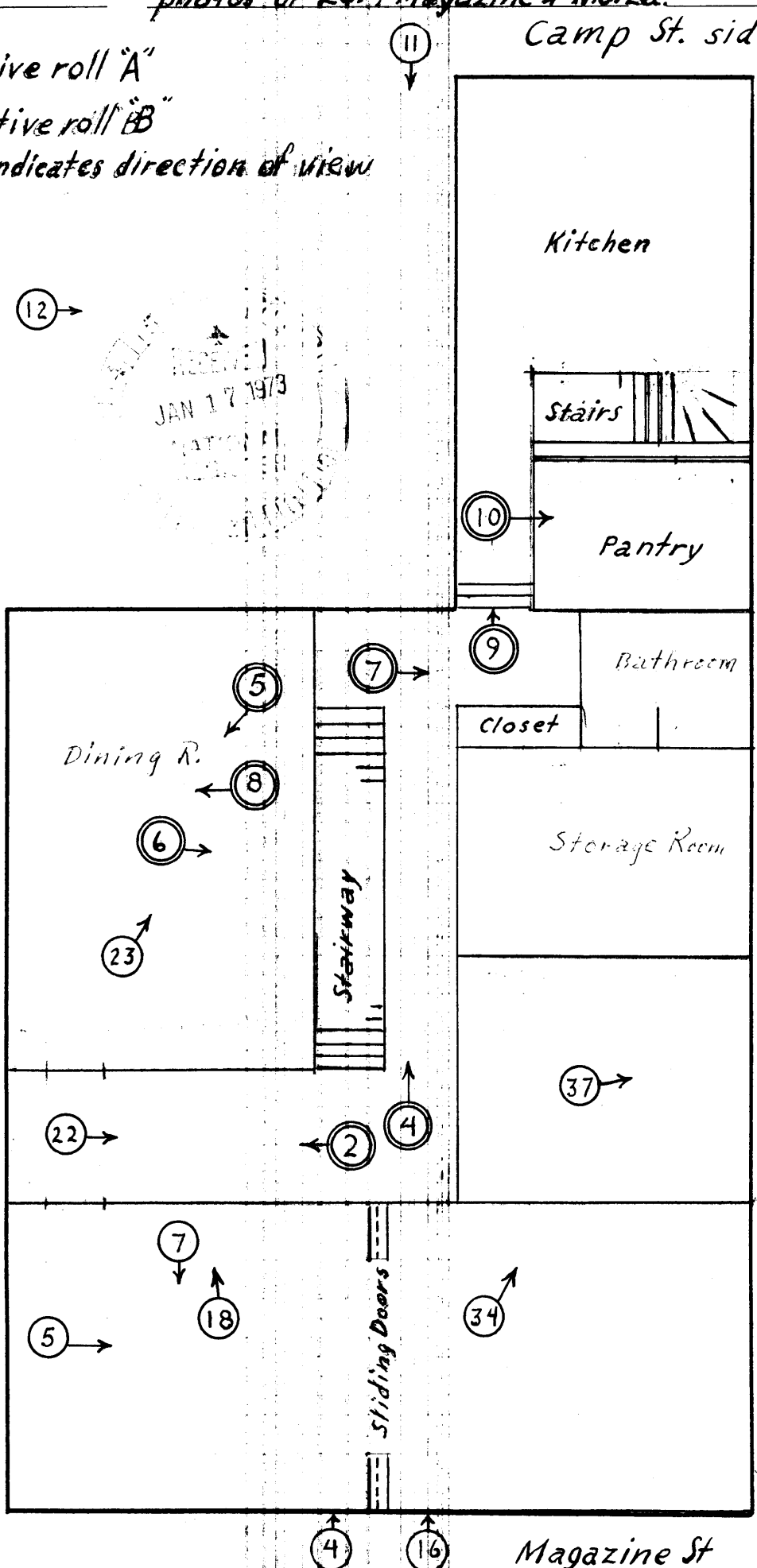

First St. side

Camp St. side

Phillippe St. side

Magazine St

SECOND FLOOR

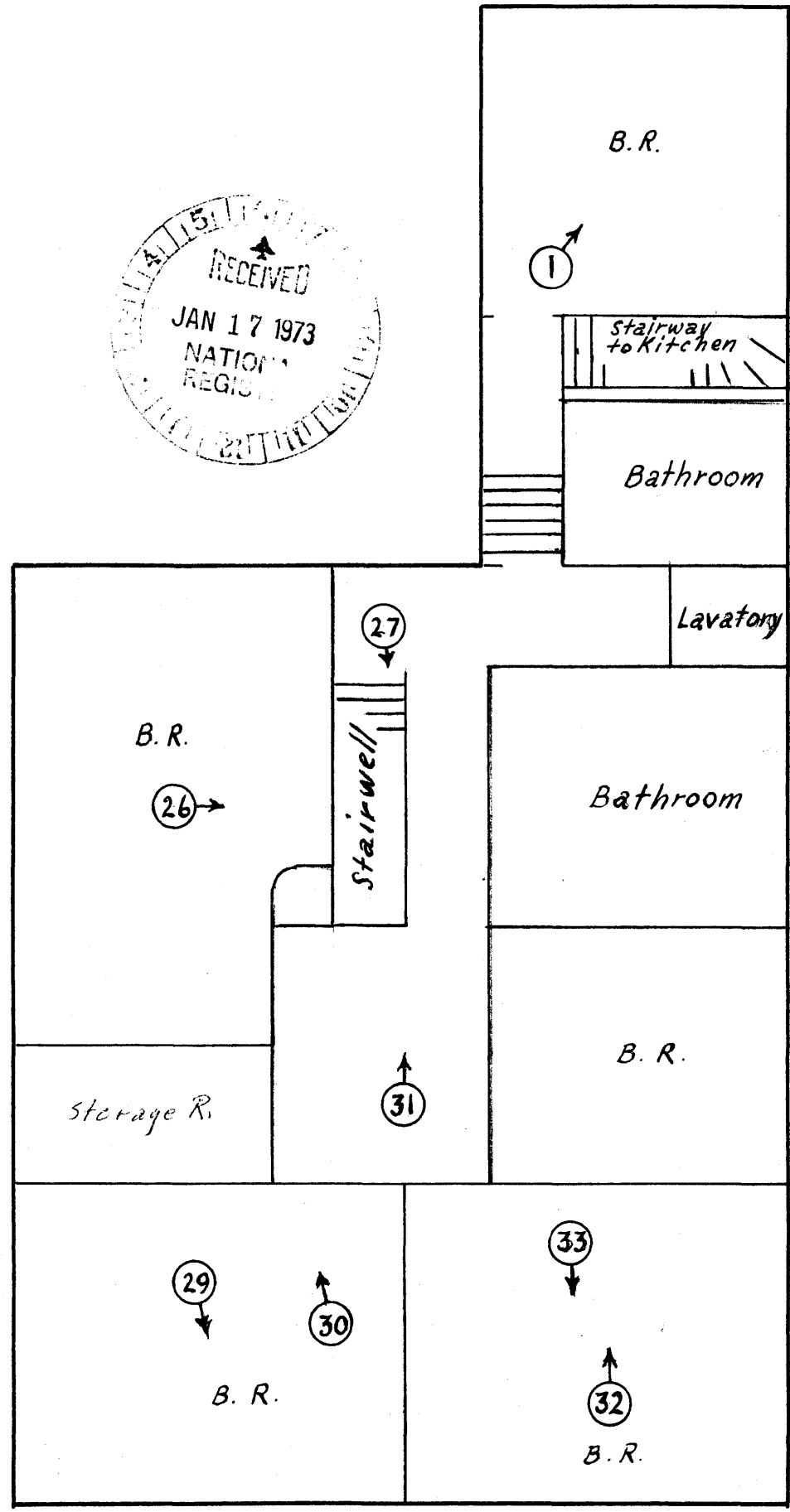
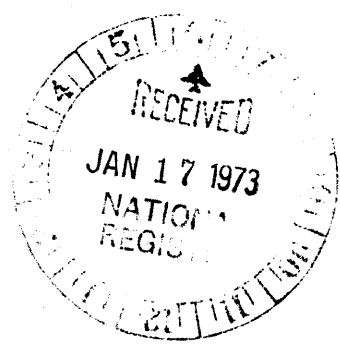

NATIONAL REGISTER OF HISTORIC PLACES
PROPERTY MAP FORM

(Type all entries - attach to or enclose with map)

STATE	Louisiana
COUNTY	Orleans Parish
FOR NPS USE ONLY	
ENTRY NUMBER	DATE
	MAY 8 1973

SEE INSTRUCTIONS

1. NAME			
COMMON: Turpin-Kofler-Buja house			
AND/OR HISTORIC: John Turpin house			
2. LOCATION			
STREET AND NUMBER:			
2319 Magazine Street			
CITY OR TOWN:			
New Orleans			
STATE:	CODE	COUNTY:	CODE
Louisiana		Orleans Parish	

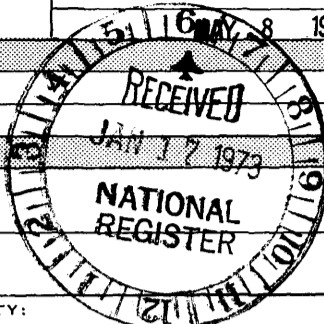

3. MAP REFERENCE			
SOURCE:			
Sauborne Fire Insurance Map, copy from Special Collections, Tulane			
SCALE: 50 feet equals one inch			
DATE:			

4. REQUIREMENTS			
TO BE INCLUDED ON ALL MAPS NB. Engineer's scale was used on this map to			
1. Property boundaries where required. obtain coordinates of center of house			
2. North arrow. from the coordinates of the corners of the block,			
3. Latitude and longitude reference, which were derived from the 1:24,000 map.			

LOUISIANA COLLECTION
SPECIAL COLLECTIONS DIVISION
TULANE UNIVERSITY LIBRARY

3

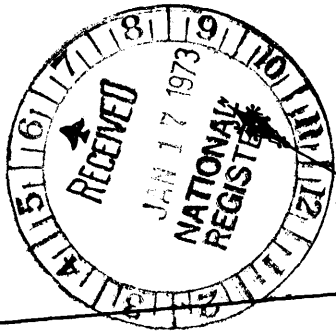

4

STREET

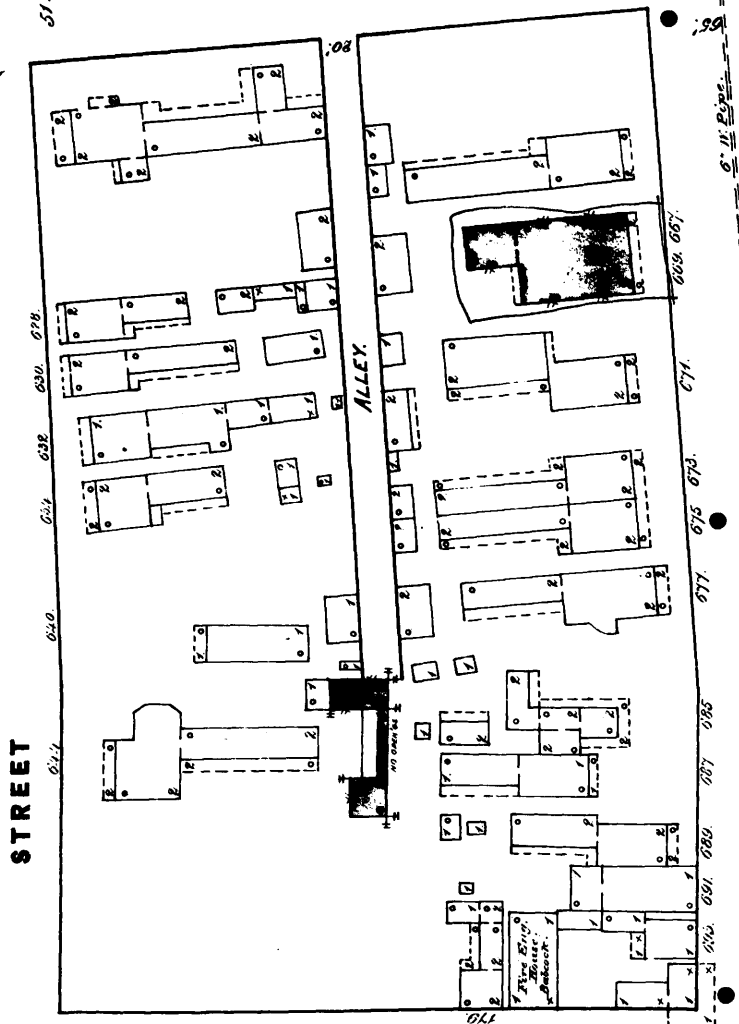

STREET

STREET

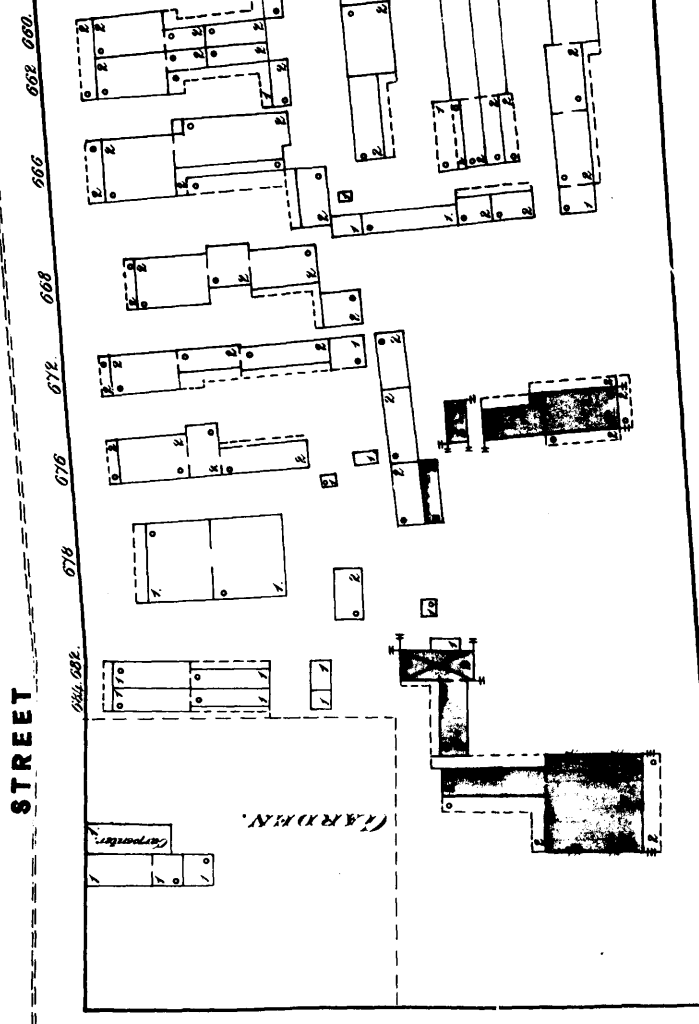

STREET

4

SCALE 50 FT TO ONE INCH

PHILIPP

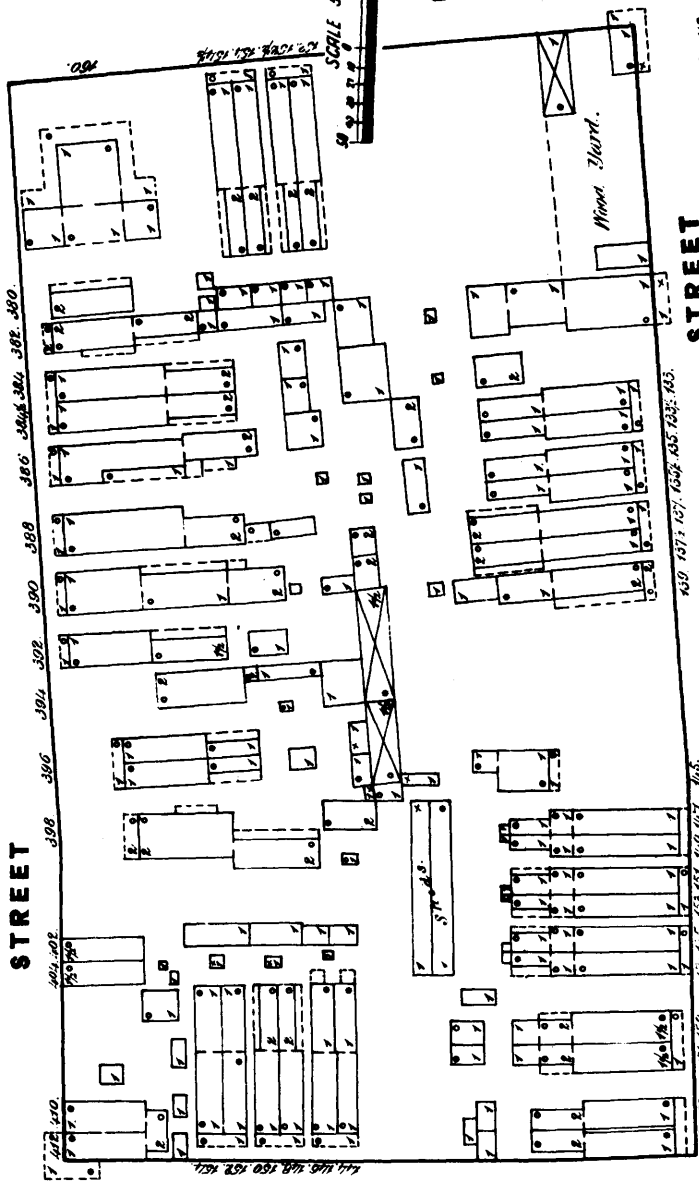

STREET

STREET

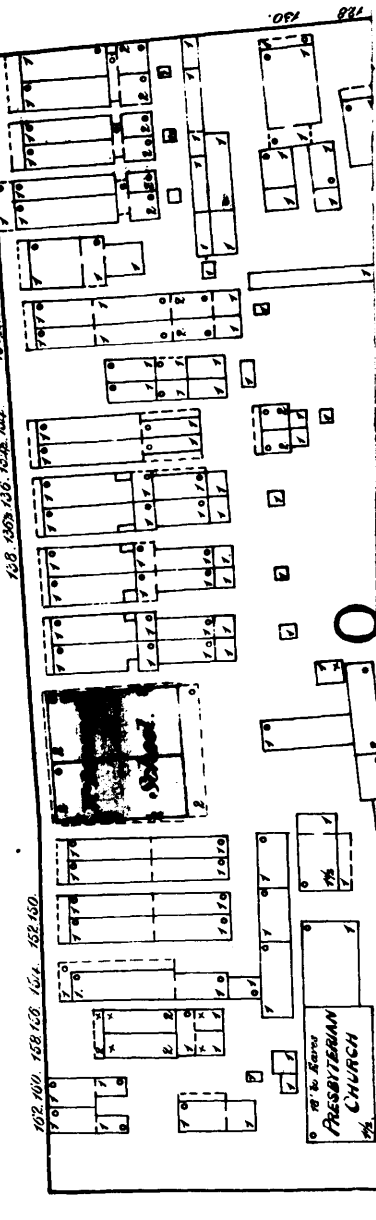

FIRST

