

UNITED STATES DEPARTMENT OF THE INTERIOR
NATIONAL PARK SERVICE

PH 0683001

FOR NPS USE ONLY

AUG 23 1978

RECEIVED

NOV 30 1978

DATE ENTERED

NATIONAL REGISTER OF HISTORIC PLACES
INVENTORY -- NOMINATION FORMSEE INSTRUCTIONS IN *HOW TO COMPLETE NATIONAL REGISTER FORMS*
TYPE ALL ENTRIES -- COMPLETE APPLICABLE SECTIONS**1 NAME**

HISTORIC

Dr. Williams House

AND/OR COMMON

Wootton House

Dr. Arthur Upton Williams

2 LOCATION

STREET & NUMBER

420 Quapaw Avenue

NOT FOR PUBLICATION

CITY, TOWN

Hot Springs

CONGRESSIONAL DISTRICT

VICINITY OF

Third

STATE

Arkansas

CODE

05

COUNTY

Garland

CODE

051

3 CLASSIFICATION

CATEGORY

DISTRICT

BUILDING(S)

STRUCTURE

SITE

OBJECT

OWNERSHIP

PUBLIC

PRIVATE

BOTH

PUBLIC ACQUISITION

IN PROCESS

BEING CONSIDERED

STATUS

OCCUPIED

UNOCCUPIED

WORK IN PROGRESS

ACCESSIBLE

YES: RESTRICTED

YES: UNRESTRICTED

NO

PRESENT USE

AGRICULTURE

COMMERCIAL

EDUCATIONAL

ENTERTAINMENT

GOVERNMENT

INDUSTRIAL

MILITARY

MUSEUM

PARK

PRIVATE RESIDENCE

RELIGIOUS

SCIENTIFIC

TRANSPORTATION

OTHER:

4 OWNER OF PROPERTY

NAME

Bernard B. Lieder

STREET & NUMBER

420 Quapaw

CITY, TOWN

Hot Springs

STATE

Arkansas

5 LOCATION OF LEGAL DESCRIPTIONCOURTHOUSE,
REGISTRY OF DEEDS, ETC.

Abstract; First National Bank

STREET & NUMBER

CITY, TOWN

Hot Springs

STATE
Arkansas**6 REPRESENTATION IN EXISTING SURVEYS**

TITLE

DATE

FEDERAL STATE COUNTY LOCAL

DEPOSITORY FOR
SURVEY RECORDS

CITY, TOWN

STATE

7 DESCRIPTION

CONDITION

☒ EXCELLENT
☐ GOOD
☐ FAIR

☐ DETERIORATED
☐ RUINS
☐ UNEXPOSED

CHECK ONE

☐ UNALTERED
☒ ALTERED

CHECK ONE

☒ ORIGINAL SITE
☐ MOVED DATE _____

DESCRIBE THE PRESENT AND ORIGINAL (IF KNOWN) PHYSICAL APPEARANCE

The Williams House is a two and one-half story, High Victorian structure built in 1891. The house is eclectic in character, having elements of Colonial Revival and Gothic Revival.

The plan is irregular with a combination of hipped and gabled roofs. On the front (south) and east sides is a curved cornered porch with coffered ceilings. The porch is supported by coupled Tuscan columns mounted on rusticated piers. On the second story a pedimented porch is supported by grouped three columns on each front corner. Above the porch, on the east side is another second story porch with flat roof. On the southwestern corner is a three story turret terminating in a parapet. Centered on the west is a two story apsidal projection.

On the north elevation is a two story sleeping porch. The first story of the structure is finished in rusticated stone; the second is brick. The roof has "eye" ventilation dormers and is crested. The cornice is bracketted on the pedimented and porch and dentiled elsewhere. Windows are one over one, or fixed with cathedral lights or stain glass transoms above. Lentils and voussoirs are stone.

The house is finely detailed. Door, and window facing are fluted with elaborate plinth and corner blocks. Baseboards are topped with an ogee mold. Wainscots are heavily paneled. The walls of the music room, as well as the parlor floor are finished in parquet diagonally placed and four times the size of "modern" parquet flooring. Transoms in the flat arches between rooms are either iron work or leaded glass; both are ornate curvilinear patterns. Lighting fixtures are curvilinear iron pattern or brass and glass fixtures of the period.

When the house was originally built, porch detailing was of the Queen Anne style. Both upper and lower south porches were supported by narrow columns and had "moon gates" with lattice infill between column and "gate." The upper east porch was absent. The tower (now parapetted) originally ended in a Gothic spire. Stylistically the date of alteration can be no later than 1905.

8 SIGNIFICANCE

PERIOD	AREAS OF SIGNIFICANCE -- CHECK AND JUSTIFY BELOW			
<input type="checkbox"/> PREHISTORIC	<input type="checkbox"/> ARCHEOLOGY-PREHISTORIC	<input type="checkbox"/> COMMUNITY PLANNING	<input type="checkbox"/> LANDSCAPE ARCHITECTURE	<input type="checkbox"/> RELIGION
<input type="checkbox"/> 1400-1499	<input type="checkbox"/> ARCHEOLOGY-HISTORIC	<input type="checkbox"/> CONSERVATION	<input checked="" type="checkbox"/> LAW	<input type="checkbox"/> SCIENCE
<input type="checkbox"/> 1500-1599	<input type="checkbox"/> AGRICULTURE	<input type="checkbox"/> ECONOMICS	<input type="checkbox"/> LITERATURE	<input type="checkbox"/> SCULPTURE
<input type="checkbox"/> 1600-1699	<input checked="" type="checkbox"/> ARCHITECTURE	<input type="checkbox"/> EDUCATION	<input type="checkbox"/> MILITARY	<input type="checkbox"/> SOCIAL/HUMANITARIAN
<input type="checkbox"/> 1700-1799	<input type="checkbox"/> ART	<input type="checkbox"/> ENGINEERING	<input type="checkbox"/> MUSIC	<input type="checkbox"/> THEATER
<input checked="" type="checkbox"/> 1800-1899	<input type="checkbox"/> COMMERCE	<input type="checkbox"/> EXPLORATION/SETTLEMENT	<input type="checkbox"/> PHILOSOPHY	<input type="checkbox"/> TRANSPORTATION
<input type="checkbox"/> 1900-	<input type="checkbox"/> COMMUNICATIONS	<input type="checkbox"/> INDUSTRY	<input type="checkbox"/> POLITICS/GOVERNMENT	<input type="checkbox"/> OTHER (SPECIFY)
		<input type="checkbox"/> INVENTION		

SPECIFIC DATES 1891 BUILDER/ARCHITECT

STATEMENT OF SIGNIFICANCE

The Dr. Williams House is a two and one-half story, irregularly massed dwelling built in 1891 for Dr. Arthur Upton Williams. The home is a significant example of eclectic, late-Victorian architecture and has housed both a well known Hot Springs physician, Dr. Williams, and a noted lawyer, Edwin Hartley Wootton, President of the Arkansas Bar Association in 1942. The building presently serves as the office and residence of architect, Bernard B. Lieder.

Originally designed in a high-Victorian, eclectic style utilizing elements of the Gothic Revival and Queen Anne styles, the Dr. Williams House was modified shortly after the turn of the century to incorporate Colonial-Revival detailing. Outstanding features of the imposing dwelling include the parapetted three-story stone tower on the southwest corner, the curving, classically-detailed porch with coffered ceiling on the south and east elevations, the second-story portico on the south elevation, the apsidal-like projection centered on the west elevation and rich wainscoting, ornamental grill and glass work and parquet walls on the building's interior. The first story is composed of rusticated stone; the second story is brick, and detailing is primarily wooden. The construction date of 1891 is imprinted on the sidewalk of the house. The large yard is wooded and the surrounding neighborhood is primarily residential.

The original owner of the house, Dr. Arthur Upton Williams was born in Withers Mill, Missouri on June 27, 1856. His arrival in Hot Springs in 1886 coincided with the development of the resort as one of the world's premiere health spas; a fact which made Dr. Williams one of many medical practitioners who established themselves in the city before the turn of the century.

Dr. Williams received his medical training at the Missouri Medical College in St. Louis. After his graduation in 1878, he was, by merit of competitive examination, appointed assistant physician in the St. Louis City Hospital. At this time he volunteered to work at a quarantine station set up to contain a yellow fever outbreak in Memphis. He also served as an assistant surgeon for the Wabash P. O. & E. Railroad.

In 1886, the year of his move to Hot Springs, he married Elizabeth Birkett with whom he had two children, Mary Afton and Birkett. In Hot Springs, Dr. Williams developed a successful medical practice and gained local recognition for his interest in archeology. In 1917 he acted as a consultant for an archeological expedition near Hot Springs led by M. R. Harrington of the Bureau of the American Indian, Heye Foundation. He is mentioned in the book, Certain Caddo Sites in Arkansas, written by Harrington to describe the expedition.

9 MAJOR BIBLIOGRAPHICAL REFERENCES

See Bibliography.

10 GEOGRAPHICAL DATA

ACREAGE OF NOMINATED PROPERTY 0.6

QUADRANGLE NAME Hot Springs, North, Ark.

QUADRANGLE SCALE 1: 24000

UTM REFERENCES

A 115 494 520 318 118 112 10

ZONE EASTING NORTHING

C

E

G

B

ZONE EASTING NORTHING

D

F

H

VERBAL BOUNDARY DESCRIPTION

LIST ALL STATES AND COUNTIES FOR PROPERTIES OVERLAPPING STATE OR COUNTY BOUNDARIES

STATE

CODE

COUNTY

CODE

STATE

CODE

COUNTY

CODE

11 FORM PREPARED BY

NAME / TITLE

Frezil Miller, Architectural Historian, Mike Shinn, Historian

ORGANIZATION

Arkansas Historic Preservation Program

DATE

371-2763

STREET & NUMBER

Suite 500 Continental Building

TELEPHONE

CITY OR TOWN

Little Rock, Arkansas 72201

STATE

12 STATE HISTORIC PRESERVATION OFFICER CERTIFICATION

THE EVALUATED SIGNIFICANCE OF THIS PROPERTY WITHIN THE STATE IS:

NATIONAL

STATE

LOCAL X

As the designated State Historic Preservation Officer for the National Historic Preservation Act of 1966 (Public Law 89-665), I hereby nominate this property for inclusion in the National Register and certify that it has been evaluated according to the criteria and procedures set forth by the National Park Service.

STATE HISTORIC PRESERVATION OFFICER SIGNATURE

TITLE

DATE

FOR NPS USE ONLY

I HEREBY CERTIFY THAT THIS PROPERTY IS INCLUDED IN THE NATIONAL REGISTER

KEEPER OF THE NATIONAL REGISTER

DATE 11-30-78

ATTEST:

CHIEF OF REGISTRATION

DATE 11-30-78

UNITED STATES DEPARTMENT OF THE INTERIOR
NATIONAL PARK SERVICE

**NATIONAL REGISTER OF HISTORIC PLACES
INVENTORY -- NOMINATION FORM**

FOR NPS USE ONLY

RECEIVED

AUG 23 1978

DATE ENTERED

NOV 30 1978

CONTINUATION SHEET

ITEM NUMBER 8

PAGE 1

After his death in 1923, the home passed to Dr. Williams' wife and later to their daughter, Mary Afton Williams. In 1924 Miss Williams married Edwin Hartley Wootton and later their son, Richard Wootton, occupied the house until the late 1960's.

Edwin Hartley Wootton was born on April 25, 1886 in Montgomery County, Maryland. After receiving his law degree from the University of Maryland and serving as a captain in the 546th Regiment in France during World War I, Wootton launched a successful law career in Hot Springs. In 1942 he was elected President of the Arkansas Bar Association.

The current owner of the Dr. Williams House is Bernie Lieder, an architect from Minneapolis, Minnesota, whose work in Minneapolis includes the fifty-seven story Investors Diversified Services Office Tower, The International Dairy Queen, National Car Rental, Green Giant and Justen's and Gambles Corporate Headquarters buildings. The Dr. Williams House currently serves as the headquarters for Lieder's architectural and real-estate firms. Lieder is sensitive to the architectural merit of the house and plans its continued maintenance.

UNITED STATES DEPARTMENT OF THE INTERIOR
NATIONAL PARK SERVICE

**NATIONAL REGISTER OF HISTORIC PLACES
INVENTORY -- NOMINATION FORM**

FOR NPS USE ONLY

RECEIVED

AUG 23 1978

DATE ENTERED

NOV 30 1978

62 60 64

CONTINUATION SHEET

ITEM NUMBER 9 PAGE 1

Bibliography

American Historical Society. Arkansas and Its People, Vol. III. Biographical and Geneological. NP; ND. On microfilm at the Arkansas History Commission, Little Rock.

Arkansas Gazette. September 19, 1946.

Bench and Bar of Arkansas 1935. NP: B. F. Pace Publishing Co., 1935.

Cline, Inez. Letter to Bernard Lieder, October 15, 1976.

Hot Springs Sentinel Record. "Transplanted Architect Gets State of Arkansas Registration," March 27, 1978.

Lieder, Bernard. Fact sheet on Dr. Williams House on file Arkansas Historic Preservation Program. (Typewritten).

Dr. ^{Wootton}
Property *Williams House*

78000589

State *Ark.* Working Number *8.23.78.3942*

TECHNICAL

Photos 13
Maps 1

date OK BB

CONTROL

pl
8.24.78

HISTORIAN

An interesting mixture of Gothic Revival, Queen Anne and Colonial Revival, the house is well described and evaluated. It might also be significant for Dr. Williams medical career and how it reflected the development of Hot Springs as a world renowned health spa. Significance in the area of law is questionable. Mr. Wootton did not become the president of the Ark. Bar Association until 1942.

Bugger 11/29/78

ARCHEOLOGIST

OTHER

HAER

Inventory _____

Review _____

Good summary of historical associations and architectural value. Obviously medicine would be as logically indicated an area of significance as law.

REVIEW UNIT CHIEF

Shaffer for
11-30-78

accept

BRANCH CHIEF

KEEPER

National Register Write-up

Federal Register Entry

2-6-79

Send-back _____

Re-submit _____

Entered

NOV 30 1978

INT:2106-74



Dr. Williams House
Hot Springs, Arkansas
Bernard Lieder
1978

West and south elevations viewed from
the south

#1

AUG 23 1978

NOV 30 1978



Dr. Williams House
Hot Springs, Arkansas
Bernard Lieder

1978

South elevation viewed from the
south

#2

AUG 23 1978

NOV 30 1978



Dr. Williams House
Hot Springs, Arkansas
Bernard Lieder

1978

South and east elevations viewed from
the southeast

#3

NOV 30 1978

AUG 23 1978



Dr. Williams House
Hot Springs, Arkansas
Bernard Lieder
1978

East elevation viewed from the
northeast

#4

AUG 23 1978

NOV 30 1978



1891

Dr. Williams House
Hot Springs, Arkansas
1978

North and west elevations viewed from the
northwest
#5

AUG 23 1978

NOV 30 1978



Dr. Williams House
Hot Springs, Arkansas
Bernard Lieder
1978

Garage to the rear of house
south elevation viewed from southwest
#6

NOV 30 1978 AUG 23 1978



Dr. Williams House
Hot Springs, Arkansas
Bernard Lieder
1978
Window on south elevation
#7

AUG 23 1978

NOV 30 1978

D. R. WILLIAMS

1891

Dr. Williams House
Hot Springs, Arkansas
Bernard Lieder

1978

Imprint on sidewalk to the front
of the house

#8

AUG 23 1978

NOV 30 1978



Dr. Williams House
Hot Springs, Arkansas
Bernard Lieder

1978

Reproduction of photo showing building
under construction

Bernard Lieder

#9

AUG 23 1978

NOV 30 1978



Dr. Williams House
Hot Springs, Arkansas
Bernard Lieder
1978
First floor interior
#10

AUG 23 1978

NOV 30 1978



Dr. Williams House
Hot Springs , Arkansas
Bernard Lieder

1978

First floor interior showing parquette
walls

#11

AUG 23 1978

NOV 30 1978



Dr. Williams House
Hot Springs, Arkansas
Bernard Lieder
1978
interior
#12

NOV 30 1978

AUG 23 1978



Dr. Williams House
Hot Springs, Arkansas
Bernard Lieder
1978

Early photo of the interior
Bernard Lieder
#13

AUG 23 1978

NOV 30 1978

7353 NW
(HAMILTON)

UNITED STATES
DEPARTMENT OF THE INTERIOR
GEOLOGICAL SURVEY

HOT SPRINGS NORTH QUADRANGLE
ARKANSAS—GARLAND CO.
7.5 MINUTE SERIES (TOPOGRAPHIC)

7353 NW
(GARLAND CO. MOUNTAIN)

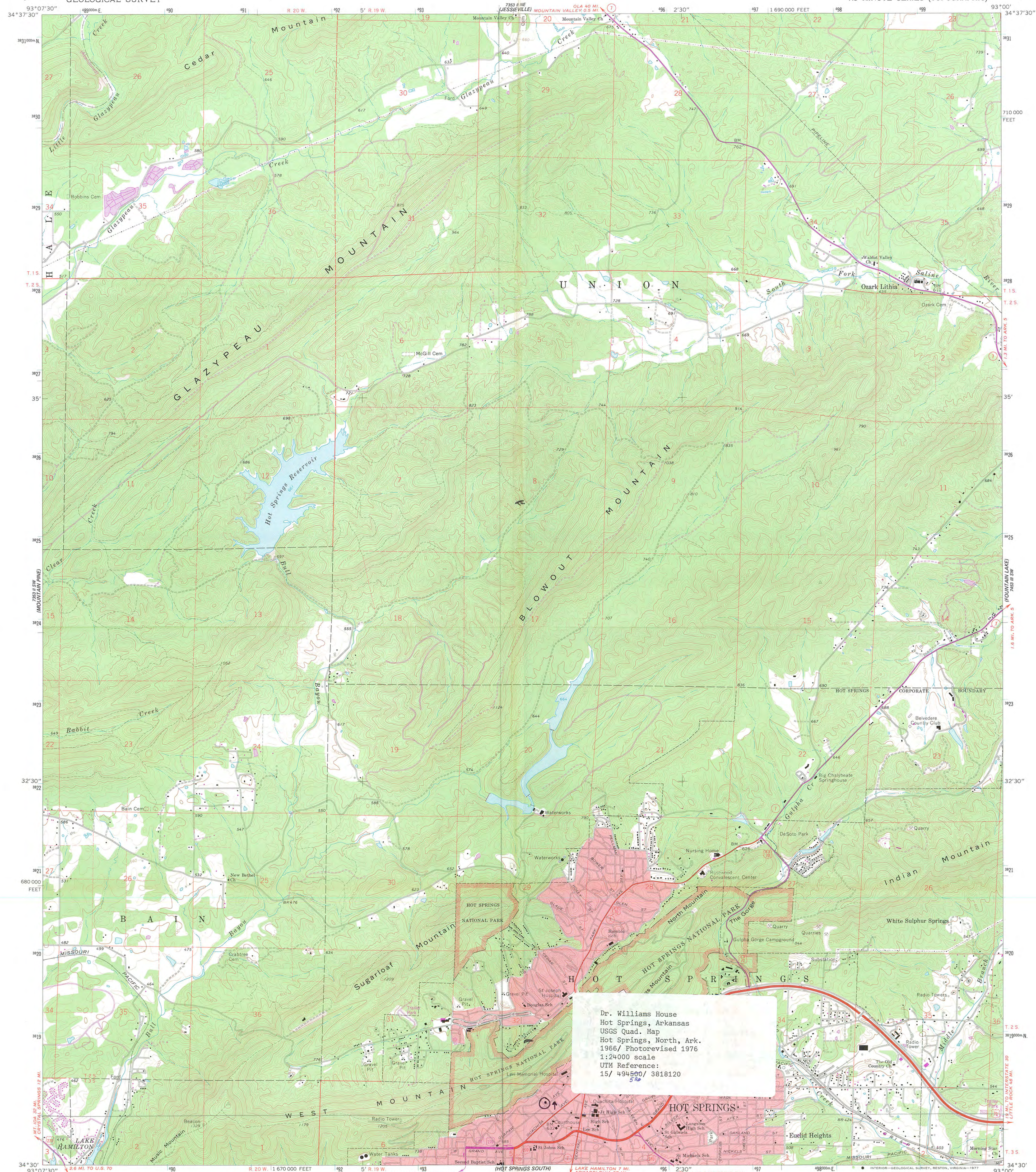

Dr. Williams House
Hot Springs, Arkansas
USGS Quad. Map
Hot Springs, North, Ark.
1966/ Photorevised 1976
1:24000 scale
UTM Reference:
15/ 494500/ 3818120

Mapped, edited, and published by the Geological Survey

Control by USGS and USC&GS

Topography by photogrammetric methods from aerial
photographs taken 1965. Field checked 1966

Polyconic projection. 1927 North American datum
10,000-foot grid based on Arkansas coordinate system, south zone
1000-meter Universal Transverse Mercator grid ticks,
zone 15, shown in blue

Red tint indicates areas in which only landmark buildings are shown
Fine red dashed lines indicate selected fence and field lines where
generally visible on aerial photographs. This information is unchecked
Revisions shown in purple compiled from aerial photographs
taken 1976. This information not field checked

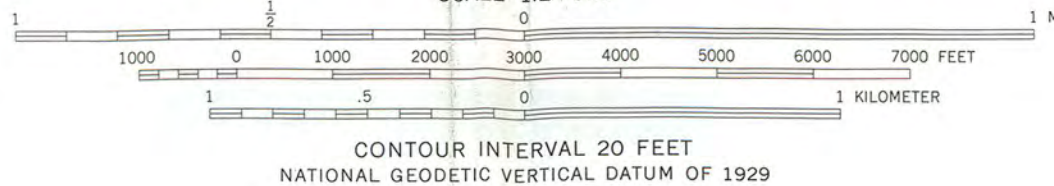
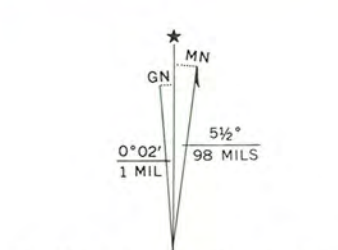

THIS MAP COMPLIES WITH NATIONAL MAP ACCURACY STANDARDS
FOR SALE BY U.S. GEOLOGICAL SURVEY, DENVER, COLORADO 80225, OR RESTON, VIRGINIA 22092
AND ARKANSAS GEOLOGICAL COMMISSION, LITTLE ROCK, ARKANSAS 72204
A FOLDER DESCRIBING TOPOGRAPHIC MAPS AND SYMBOLS IS AVAILABLE ON REQUEST



ROAD CLASSIFICATION
Heavy-duty ——— Light-duty ———
Medium-duty ——— Unimproved dirt ———
U.S. Route ——— State Route ———

HOT SPRINGS NORTH, ARK.
N3430—W9300/7.5

1966
PHOTOREVISED 1976
AMS 7353 II SE—SERIES V884



ARKANSAS HISTORIC PRESERVATION PROGRAM

Suite 500, Continental Building · Markham and Main · Little Rock, Arkansas 72201

May 19, 1978

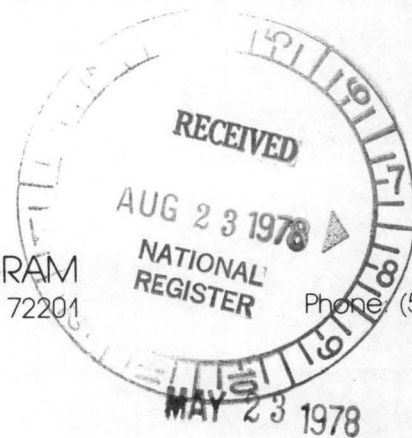

Phone (501) 371-2763

Mr. Bernie Leider **LIEDER**
420 Quapaw
Hot Springs, AR 71901

Re: Dr. Williams House, Hot Springs
Garland County

Dear Mr. Leider: **LIEDER**

The staff of the Arkansas Historic Preservation Program is preparing a National Register nomination for the above captioned property which will be presented to the Arkansas State Review Committee at their June meeting. If approved, the nomination will be submitted to the National Register office in Washington for final consideration.

The National Register of Historic Places is a listing of historic sites, buildings, objects and districts from all across the country that are worthy of preservation. Entry in the National Register is an honor which places an obligation on a private owner. It does, however, provide protection through comment by the Advisory Council on Historic Preservation from federally financed, assisted or licensed projects that might affect a National Register property.

On October 4, 1976, the President signed a Tax Reform Act of which Section 2124 refers to tax incentives for historic properties. Enclosed you will find an information sheet on that tax act.

If you have any questions concerning the program or this property's nomination, please contact Sandra Taylor Smith of our staff.

Enclosed are two copies of this letter. Please complete the form below, sign and return the original to our office. The copy is for your files. We would appreciate receiving any comments you might have concerning the nomination of this property. If we do not hear from you within 30 days your approval will be assumed.

Sincerely,

Barbara Woodard
Barbara Woodard, Deputy Director
Arkansas Historic Preservation Program

I approve of the nomination of the above property to the National Register of Historic Places. X Yes No

Comments:

5/21/78
Date

[Signature]
Signature

ARKANSAS HISTORIC PRESERVATION PROGRAM



"THE OLD STATE HOUSE" 300 WEST MARKHAM LITTLE ROCK, ARKANSAS 72201
TELEPHONE - 503 371-1639

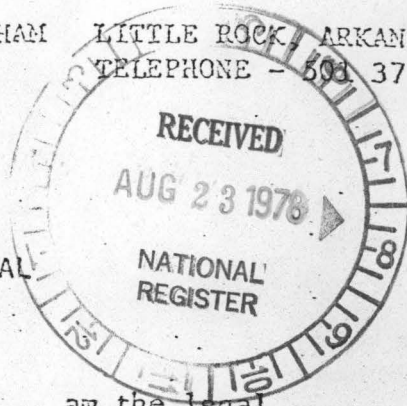

PROPERTY OWNER'S APPROVAL

I, BERNARD B. LIEDER, am the legal

owner of the RESIDENCE

located at 420 QUAPAW HOT SPRINGS, ARK

I hereby acknowledge that I have been fully informed and understand the significance of having the aforementioned property placed on the National Register of Historic Places.

I hereby approve the inclusion of the aforementioned property on the National Register of Historic Places.

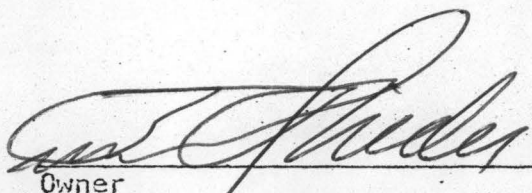
Owner

Date

Sept 8, 1976

FR. - 9-5-78

ARCHITECTURAL DESIGNS

420 QUAPAW - HOT SPRINGS, ARK. 71901

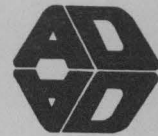

SEPTEMBER 8, 1978

MEMO

TO: DR. WILLIAM J. MURTAGH
KEEPER OF THE NATIONAL REGISTER
HERITAGE CONSERVATION AND RECREATIONAL SERVICE
DEPARTMENT OF THE INTERIOR
WASHINGTON, D.C., 20240

RE: H32 - NR
BERNARD B. LIEDER
420 QUAPAW
HOT SPRINGS
RE: WILLIAMS - WOOTTON HOUSE

IN RESPONSE TO YOUR AUGUST 30, 1978 LETTER AND ENCLOSURES SPECIFICALLY "CRITERIA FOR EVALUATION", I WISH TO OFFER THE FOLLOWING COMMENTS REGARDING LISTING THIS PROPERTY IN THE NATIONAL REGISTER.

- A. DOCTOR WILLIAMS, BUILDER OF THE HOME IN 1891, WAS PART OF THE EARLY DEVELOPMENT OF HOT SPRINGS IN CONJUNCTION WITH THE THERAPEUDIC WATERS OF HOT SPRINGS NATIONAL PARK. THE ECONOMIC BENEFIT OF THE BATHING WATERS TO LOCAL DOCTORS ALLOWED DR. WILLIAMS TO BUILD THIS SIGNIFICANT STRUCTURE.
- B. THE HOUSE ALWAYS HAS BEEN A LOCAL LANDMARK AS WELL AS A SOCIAL CENTERPOINT OF HOT SPRINGS AS ITS RESIDENTS HAVE ALWAYS BEEN AT THE TOP OF THE LOCAL SOCIAL LADDER.
- C. THE CONSTRUCTION METHOD WHILE NOT UNIQUE NATIONALLY IS SIGNIFICANT LOCALLY DUE TO THE EXPENSIVE METHOD FOR THIS AREA. I AM SURE THE LABOR FORCE WAS IMPORTED FROM A LARGER METROPOLITAN AREA. IN ITS DAY, I AM SURE IT WAS MONUMENTAL IN NATURE WHILE TODAY THE STRUCTURE AND INTERIOR IS REFERRED TO

BERNIE LIEDER, R. A. - TELEPHONE 1-501-624-4678

AIA - ARKANSAS - REG. NO. 1233

ARCHITECTURAL DESIGNS

420 QUAPAW - HOT SPRINGS, ARK. 71901

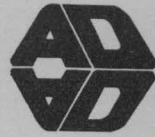

SEPTEMBER 8, 1978

MEMO - PAGE 2

AS "IMPOSSIBLE TO DUPLICATE".

D. I DOUBT THE SITE WILL YIELD ANY INFORMATION PERTINENT
TO PREHISTORY WHILE IN THE FUTURE WILL BE HISTORY.

I AM PLEASED TO OFFER YOU MY COMMENTS AS AN AID TO YOUR EVAL-
UATION. MY PERSONAL FEELING IS THAT THE STRUCTURE IS AN
ELIGIBLE CANDIDATE FOR INCLUSION.

THANK YOU

BERNARD B. LIEDER, R. A.

BBL:s1

cc: INEZ CLINE - GARLAND COUNTY HISTORICAL SOCIETY

THE NATIONAL REGISTER OF HISTORIC PLACES

DATE REC'D **SEP 13 1978**

☐ INDIVIDUAL RESPONSE (ATTACHED)

☒ INFORMATIVE MATERIAL SENT

☐ TELEPHONE CALL (ATTACHED)

DATE ACTION TAKEN **SEP 27 1978**

INITIALS *M*

ENTRIES IN THE NATIONAL REGISTER

STATE ARKANSAS

Date Entered NOV 30 1978

Name

Williams-Wootton House

Masonic Temple

Location

Hot Springs
Garland County

Pine Bluff
Jefferson County

Also Notified

Honorable Dale Bumpers
Honorable Kaneaster Hodges, Jr.
Honorable John P. Hammerschmidt
Honorable Ray Thornton

State Historic Preservation Officer
Ms. Anne Bartley
Acting Director
Arkansas Historic Preservation Program
Suite 500, Continental Building
Markham and Main Streets
Little Rock, Arkansas 72201

NATIONAL REGISTER DATA SHEET

1 NAME as it appears on federal register: Williams-Wootton House		2 OTHER NAMES: Wootton House Dr. Arthur Upton Williams House		3 date of entry: NOV 30 1979	4 county code: 051																																				
5 LOCATION street & number 420 Quapaw Ave.		city / town Hot Springs	vicinity of House	state AR	county Garland																																				
6 NPS REGION: SW		7 OWNER <input checked="" type="checkbox"/> PRIVATE <input type="checkbox"/> STATE <input type="checkbox"/> MUNICIPAL <input type="checkbox"/> COUNTY <input type="checkbox"/> MULTIPLE <input type="checkbox"/> FEDERAL (agency name)																																							
8 EXISTING SURVEYS <input type="checkbox"/> HABS <input type="checkbox"/> HAER <input type="checkbox"/> NHL		9 FUNDED? <input type="checkbox"/> YES <input type="checkbox"/> NO		10 CONGRESS. DISTRICT 3rd																																					
11 WITHIN NATIONAL REGISTER HISTORIC DISTRICT? <input type="checkbox"/> YES, NAME <input type="checkbox"/> NO		12 WITHIN NATIONAL HISTORIC LANDMARK? <input type="checkbox"/> YES, NAME <input type="checkbox"/> NO		13 ACREAGE <input type="checkbox"/> LOCAL <input type="checkbox"/> PRIVATE ORGANIZATION																																					
14 CONDITION <input type="checkbox"/> excellent <input type="checkbox"/> good <input type="checkbox"/> fair <input type="checkbox"/> deteriorated <input type="checkbox"/> ruins <input type="checkbox"/> unexposed <input type="checkbox"/> unexcavated <input type="checkbox"/> altered <input type="checkbox"/> unaltered <input type="checkbox"/> reconstructed <input type="checkbox"/> excavated		15 features: <table border="0" style="width:100%;"> <tr> <td style="vertical-align: top;"> <input type="checkbox"/> SUBSTANTIALLY INTACT-1 <input type="checkbox"/> NOT INTACT-0 <input type="checkbox"/> UNKNOWN-4 <input type="checkbox"/> NOT APPLICABLE-7 </td> <td style="vertical-align: top;"> <input type="checkbox"/> SUBSTANTIALLY INTACT-2 <input type="checkbox"/> NOT INTACT-0 <input type="checkbox"/> UNKNOWN-5 <input type="checkbox"/> NOT APPLICABLE-8 </td> <td style="vertical-align: top;"> <input type="checkbox"/> SUBSTANTIALLY INTACT-3 <input type="checkbox"/> NOT INTACT-0 <input type="checkbox"/> UNKNOWN-6 <input type="checkbox"/> NOT APPLICABLE-9 </td> </tr> </table>				<input type="checkbox"/> SUBSTANTIALLY INTACT-1 <input type="checkbox"/> NOT INTACT-0 <input type="checkbox"/> UNKNOWN-4 <input type="checkbox"/> NOT APPLICABLE-7	<input type="checkbox"/> SUBSTANTIALLY INTACT-2 <input type="checkbox"/> NOT INTACT-0 <input type="checkbox"/> UNKNOWN-5 <input type="checkbox"/> NOT APPLICABLE-8	<input type="checkbox"/> SUBSTANTIALLY INTACT-3 <input type="checkbox"/> NOT INTACT-0 <input type="checkbox"/> UNKNOWN-6 <input type="checkbox"/> NOT APPLICABLE-9																																	
<input type="checkbox"/> SUBSTANTIALLY INTACT-1 <input type="checkbox"/> NOT INTACT-0 <input type="checkbox"/> UNKNOWN-4 <input type="checkbox"/> NOT APPLICABLE-7	<input type="checkbox"/> SUBSTANTIALLY INTACT-2 <input type="checkbox"/> NOT INTACT-0 <input type="checkbox"/> UNKNOWN-5 <input type="checkbox"/> NOT APPLICABLE-8	<input type="checkbox"/> SUBSTANTIALLY INTACT-3 <input type="checkbox"/> NOT INTACT-0 <input type="checkbox"/> UNKNOWN-6 <input type="checkbox"/> NOT APPLICABLE-9																																							
16 ACCESS <input type="checkbox"/> YES-Restricted <input type="checkbox"/> YES-Unrestricted <input type="checkbox"/> No Access <input type="checkbox"/> Unknown		17 ADAPTIVE USE <input type="checkbox"/> YES <input type="checkbox"/> NO		18 SAVED? <input type="checkbox"/> YES <input type="checkbox"/> NO																																					
19 IS PROPERTY A HISTORIC DISTRICT? <input type="checkbox"/> yes <input type="checkbox"/> no		20 CLAIMS: explain 'first' <input type="checkbox"/> 'oldest' <input type="checkbox"/> 'only' <input type="checkbox"/>																																							
21 AREAS OF SIGNIFICANCE : <table border="0" style="width:100%;"> <tr> <td><input type="checkbox"/> ARCHEOLOGY-prehistoric-2</td> <td><input type="checkbox"/> COMMERCE-6</td> <td><input type="checkbox"/> ENTERTAINMENT-26</td> <td><input type="checkbox"/> LANDSCAPE ARCH.-15</td> <td><input type="checkbox"/> POLITICS / GOVT.-21</td> <td><input type="checkbox"/> RECREATION-28</td> </tr> <tr> <td><input type="checkbox"/> ARCHEOLOGY-historic-1</td> <td><input type="checkbox"/> COMMUNICATIONS-7</td> <td><input type="checkbox"/> EXPLORATION-12</td> <td><input type="checkbox"/> LAW-16</td> <td><input type="checkbox"/> RELIGION-22</td> <td><input type="checkbox"/> SETTLEMENT-29</td> </tr> <tr> <td><input type="checkbox"/> AGRICULTURE-3</td> <td><input type="checkbox"/> CONSERVATION-8</td> <td><input type="checkbox"/> HEALTH-27</td> <td><input type="checkbox"/> LITERATURE-17</td> <td><input type="checkbox"/> SCIENCE-23</td> <td><input type="checkbox"/> URBAN PLANNING-31</td> </tr> <tr> <td><input type="checkbox"/> ARCHITECTURE-4</td> <td><input type="checkbox"/> ECONOMICS-9</td> <td><input type="checkbox"/> INDUSTRY-13</td> <td><input type="checkbox"/> MILITARY-18</td> <td><input type="checkbox"/> SOCIAL/HUMANITARIAN-24</td> <td><input type="checkbox"/> OTHER (SPECIFY)</td> </tr> <tr> <td><input type="checkbox"/> ART-5</td> <td><input type="checkbox"/> EDUCATION-10</td> <td><input type="checkbox"/> INVENTION-14</td> <td><input type="checkbox"/> MUSIC-19</td> <td><input type="checkbox"/> SOCIAL / CULTURAL-30</td> <td></td> </tr> <tr> <td></td> <td></td> <td><input type="checkbox"/> PHILOSOPHY-20</td> <td><input type="checkbox"/> TRANSPORTATION-25</td> <td></td> <td></td> </tr> </table>		<input type="checkbox"/> ARCHEOLOGY-prehistoric-2	<input type="checkbox"/> COMMERCE-6	<input type="checkbox"/> ENTERTAINMENT-26	<input type="checkbox"/> LANDSCAPE ARCH.-15	<input type="checkbox"/> POLITICS / GOVT.-21	<input type="checkbox"/> RECREATION-28	<input type="checkbox"/> ARCHEOLOGY-historic-1	<input type="checkbox"/> COMMUNICATIONS-7	<input type="checkbox"/> EXPLORATION-12	<input type="checkbox"/> LAW-16	<input type="checkbox"/> RELIGION-22	<input type="checkbox"/> SETTLEMENT-29	<input type="checkbox"/> AGRICULTURE-3	<input type="checkbox"/> CONSERVATION-8	<input type="checkbox"/> HEALTH-27	<input type="checkbox"/> LITERATURE-17	<input type="checkbox"/> SCIENCE-23	<input type="checkbox"/> URBAN PLANNING-31	<input type="checkbox"/> ARCHITECTURE-4	<input type="checkbox"/> ECONOMICS-9	<input type="checkbox"/> INDUSTRY-13	<input type="checkbox"/> MILITARY-18	<input type="checkbox"/> SOCIAL/HUMANITARIAN-24	<input type="checkbox"/> OTHER (SPECIFY)	<input type="checkbox"/> ART-5	<input type="checkbox"/> EDUCATION-10	<input type="checkbox"/> INVENTION-14	<input type="checkbox"/> MUSIC-19	<input type="checkbox"/> SOCIAL / CULTURAL-30				<input type="checkbox"/> PHILOSOPHY-20	<input type="checkbox"/> TRANSPORTATION-25			22 functions WHEN HISTORICALLY SIGNIFICANT: CURRENTLY:			
<input type="checkbox"/> ARCHEOLOGY-prehistoric-2	<input type="checkbox"/> COMMERCE-6	<input type="checkbox"/> ENTERTAINMENT-26	<input type="checkbox"/> LANDSCAPE ARCH.-15	<input type="checkbox"/> POLITICS / GOVT.-21	<input type="checkbox"/> RECREATION-28																																				
<input type="checkbox"/> ARCHEOLOGY-historic-1	<input type="checkbox"/> COMMUNICATIONS-7	<input type="checkbox"/> EXPLORATION-12	<input type="checkbox"/> LAW-16	<input type="checkbox"/> RELIGION-22	<input type="checkbox"/> SETTLEMENT-29																																				
<input type="checkbox"/> AGRICULTURE-3	<input type="checkbox"/> CONSERVATION-8	<input type="checkbox"/> HEALTH-27	<input type="checkbox"/> LITERATURE-17	<input type="checkbox"/> SCIENCE-23	<input type="checkbox"/> URBAN PLANNING-31																																				
<input type="checkbox"/> ARCHITECTURE-4	<input type="checkbox"/> ECONOMICS-9	<input type="checkbox"/> INDUSTRY-13	<input type="checkbox"/> MILITARY-18	<input type="checkbox"/> SOCIAL/HUMANITARIAN-24	<input type="checkbox"/> OTHER (SPECIFY)																																				
<input type="checkbox"/> ART-5	<input type="checkbox"/> EDUCATION-10	<input type="checkbox"/> INVENTION-14	<input type="checkbox"/> MUSIC-19	<input type="checkbox"/> SOCIAL / CULTURAL-30																																					
		<input type="checkbox"/> PHILOSOPHY-20	<input type="checkbox"/> TRANSPORTATION-25																																						
23 architectural style(s):		24 architect:		25 master builder:																																					
26 dates of initial construction: major alterations: historic events:		27 ETHNIC GROUP ASSOCIATION																																							
28 landscape architect / garden designer:		29 interior decorator:		30 artist:																																					
31 artisan:		32 builder/contractor:																																							
33 NAMES give role & date PERSONAL: EVENTS: INSTITUTIONAL:																																									
34 NATIONAL REGISTER WRITE-UP																																									