CINCINNATI RICHMOND + MUNCIE DEPOT, DELAWARE CO., IN PHOTO 1

CINCINNATI RICHMOND + MUNCIE DEPOT, DELAWARE CO., IN PHOTO 2

CINCINNATI RICHMOND + MUNCIE DEPOT, DELAWARE CO., IN PHOTO 3

CINCINNATI RICHMOND + MUNCIE DEPOT, DELAWARE CO., IN PHOTO 4

In the era when passenger trains were numerous, this photo of the Chesapeake & Ohio railway station near Wysor and Hackley streets was made by a now unidentified photographer. Five men are

container. The reproduction appears to be from a postcard. At one period several trains operated daily between Cincinnati oand Chicago. At night a sleeping car that was on a siding

CINCINNATI, RICHMOND + MUNCIE DEPOT, DELAWARE CO., IN PHOTO 5

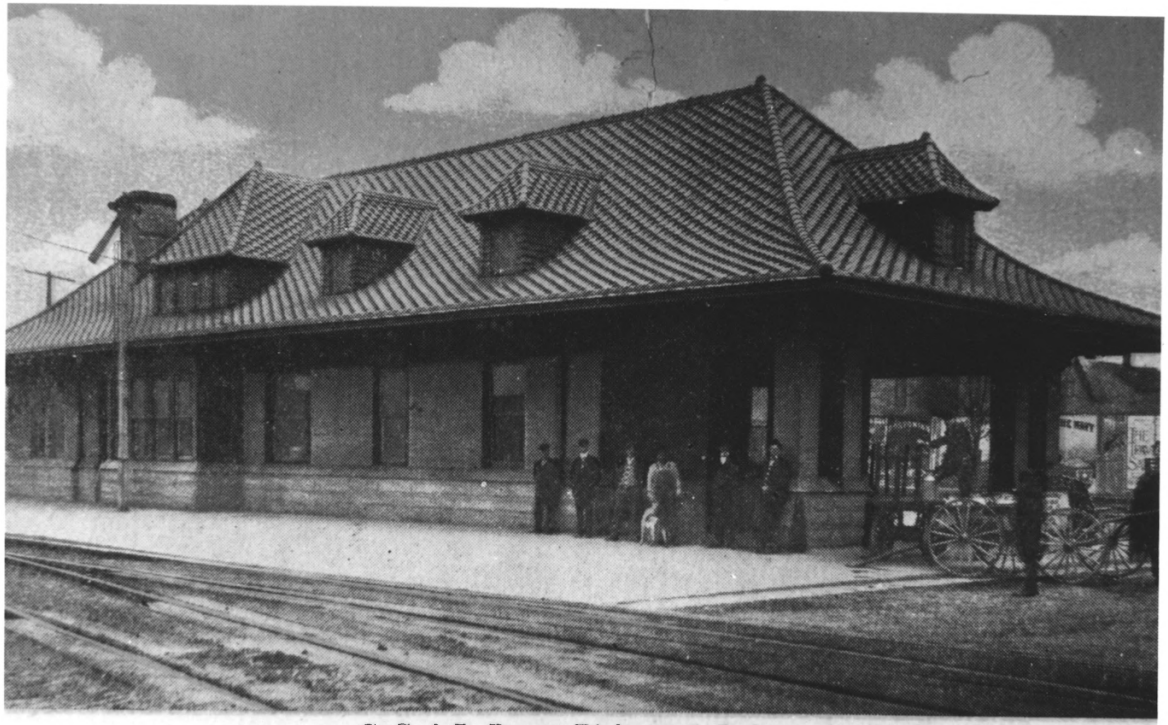

C. C. & L. Depot, Richmond, Ind.

CINCINNATI RICHMOND + MUNCIE DEPOT, DELAWARE CO., IN PHOTO 6

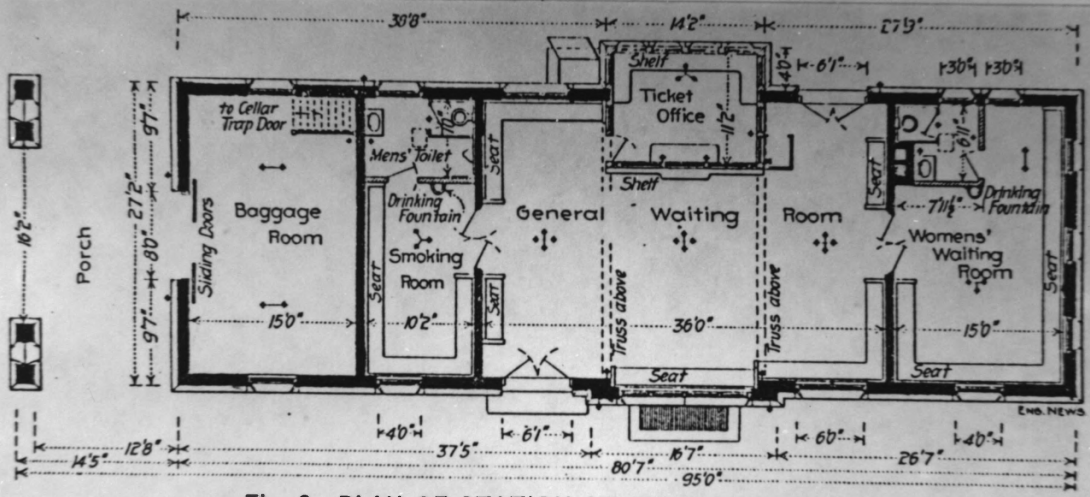

Fig. 6. PLAN OF STATION AT RICHMOND, IND.

CINCINNATI, RICHMOND + MUNCIE DEPOT, DELAWARE CO., IN PHOTO 7

CINCINNATI RICHMOND + MUNCIE DEPOT, DELAWARE CO., IN PHOTO 8

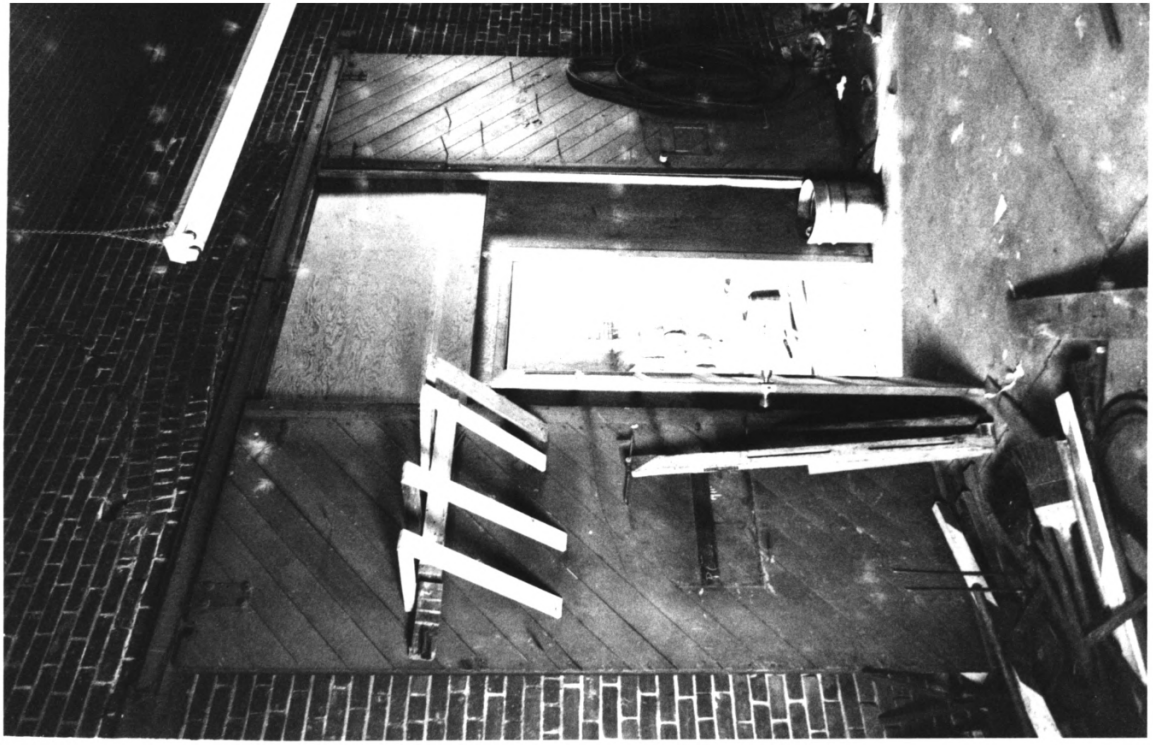

CINCINNATI RICHMOND + MUNCIE DEPOT, DELAWARE CO., IN PHOTO 9

CINCINNATI RICHMOND + MUNCIE DEPOT, DELAWARE CO., IN PHOTO 10

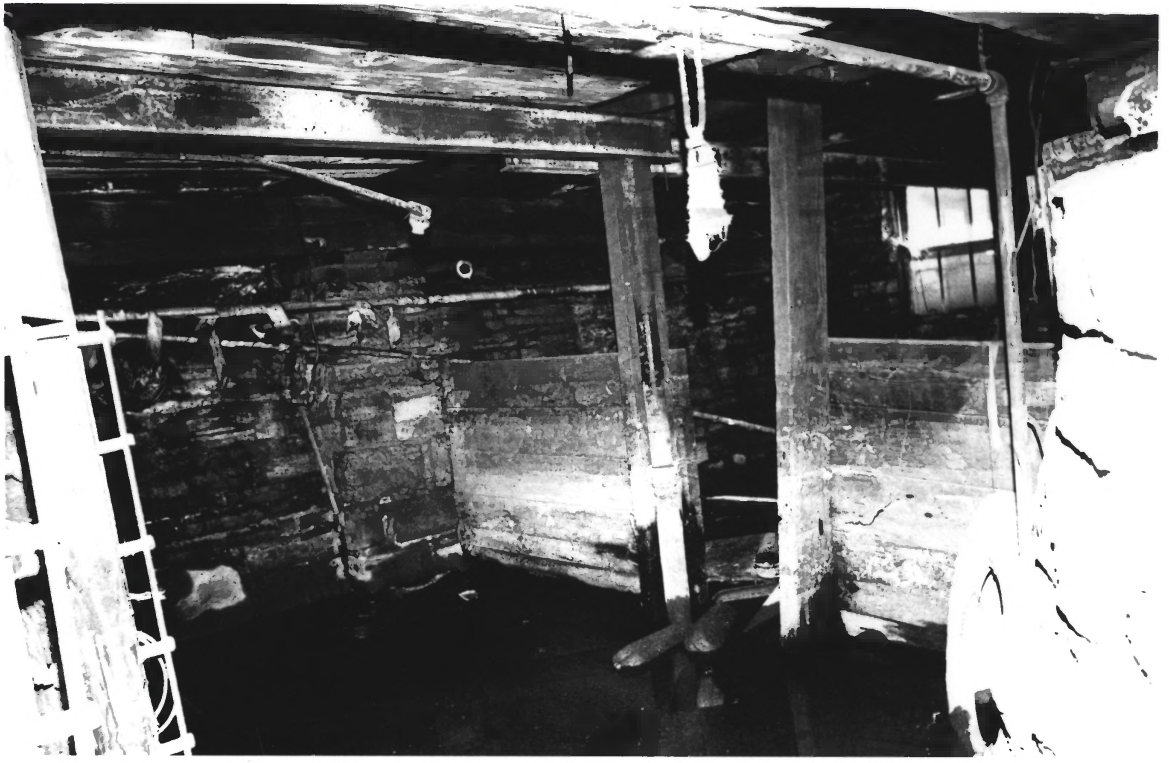

CINCINNATI RICHMOND + MUNCIE DEPOT, DELAWARE CO., IN PHOTO 11

CINCINNATI RICHMOND + MUNCIE DEPOT, DELAWARE CO., IN PHOTO 12

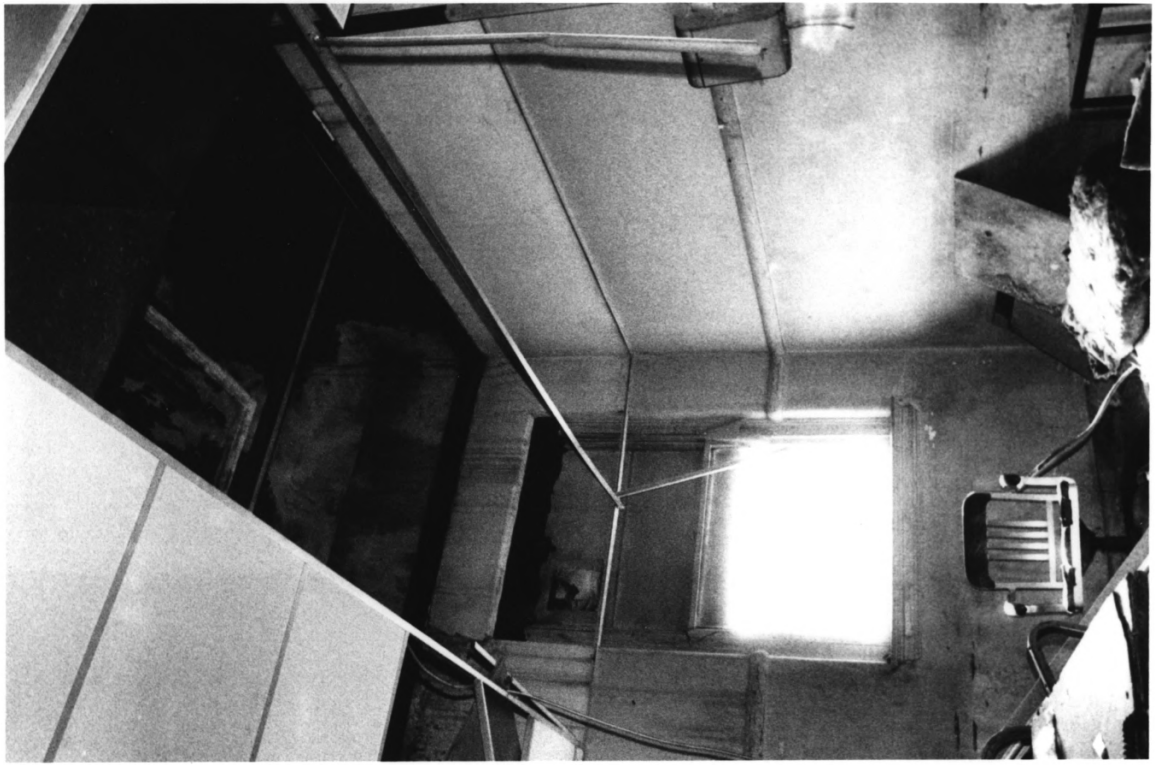

CINCINNATI RICHMOND + MUNCIE DEPOT, DELAWARE CO., IN PHOTO 13

CINCINNATI RICHMOND + MUNCIE DEPOT, DELAWARE CO., IN PHOTO 14

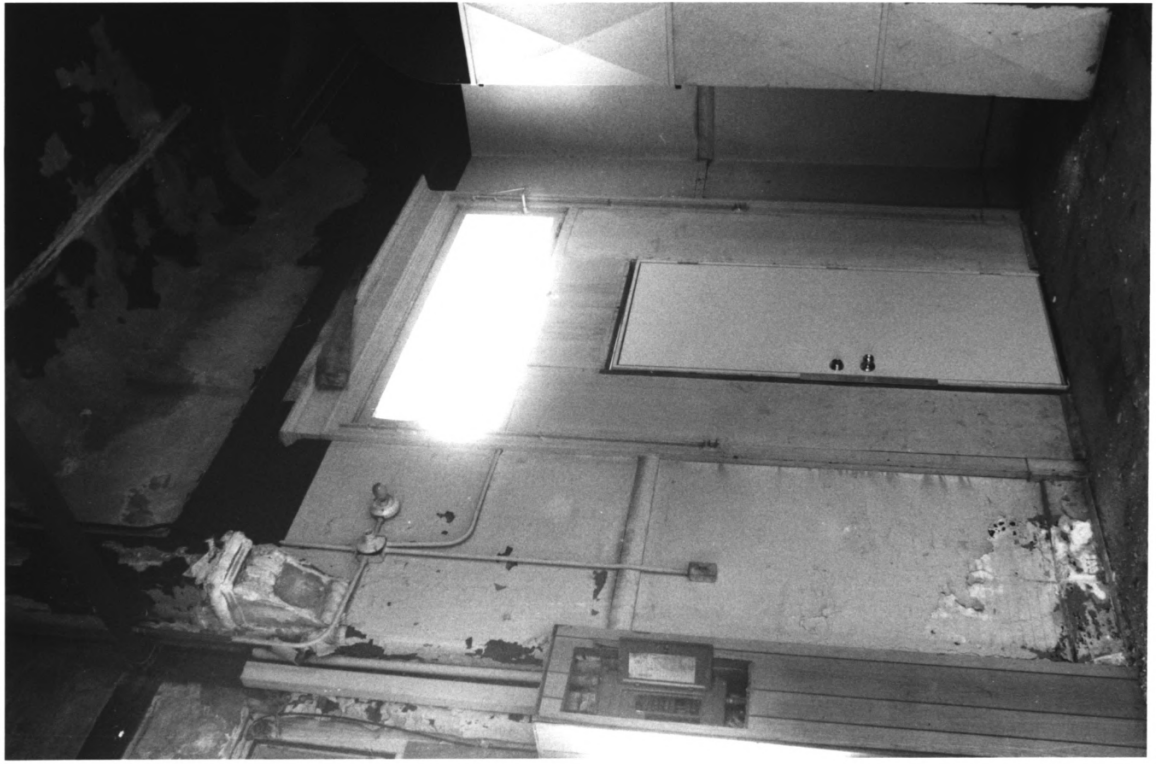

CINCINNATI RICHMOND + MUNCIE DEPOT, DELAWARE CO., IN PHOTO 15

CINCINNATI RICHMOND + MUNCIE DEPOT, DELAWARE CO., IN PHOTO 16

CINCINNATI RICHMOND + MUNCIE DEPOT, DELAWARE CO., IN PHOTO 17

CINCINNATI RICHMOND + MUNCIE DEPOT, DELAWARE CO., IN PHOTO 18

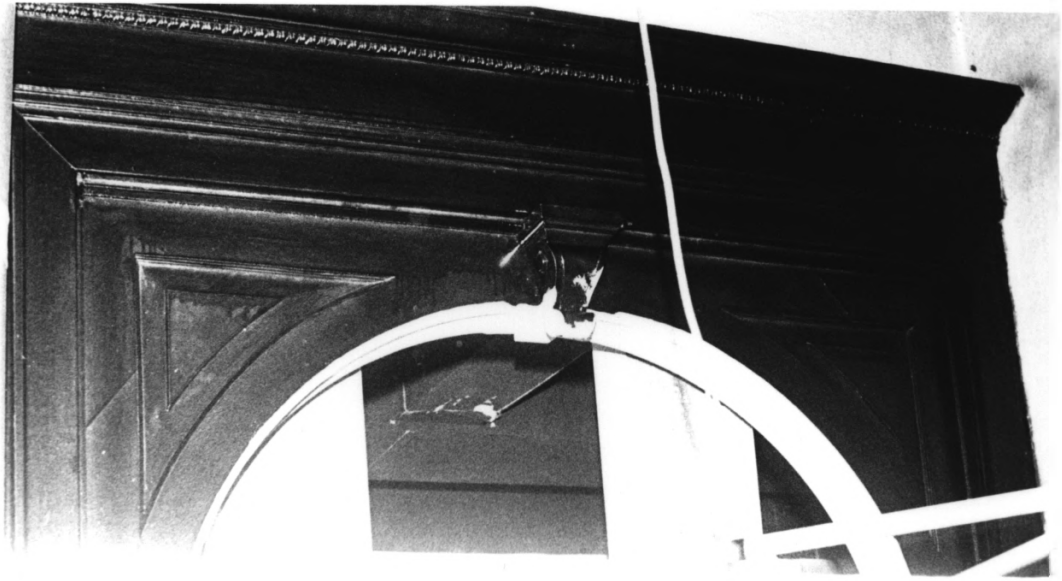

CINCINNATI RICHMOND + MUNCIE DEPOT, DELAWARE CO., IN PHOTO 19