

United States Department of the Interior
National Park Service

National Register of Historic Places Registration Form

This form is for use in nominating or requesting determinations for individual properties and districts. See instructions in National Register Bulletin, *How to Complete the National Register of Historic Places Registration Form*. If any item does not apply to the property being documented, enter "N/A" for "not applicable." For functions, architectural classification, materials, and areas of significance, enter only categories and subcategories from the instructions.



1. Name of Property

Historic name: Hamilton Cross Farmhouse

Other names/site number: N/A

Name of related multiple property listing: _____

(Enter "N/A" if property is not part of a multiple property listing)

2. Location

Street & number: 1509 West Ninth

City or town: Stillwater State: Oklahoma County: Payne

Not For Publication: Vicinity:

3. State/Federal Agency Certification

As the designated authority under the National Historic Preservation Act, as amended,

I hereby certify that this X nomination ___ request for determination of eligibility meets the documentation standards for registering properties in the National Register of Historic Places and meets the procedural and professional requirements set forth in 36 CFR Part 60.

In my opinion, the property X meets ___ does not meet the National Register Criteria. I recommend that this property be considered significant at the following level(s) of significance:

___ national ___ statewide X local

Applicable National Register Criteria:

A ___ B X C ___ D

Signature of certifying official/Title:	Date
State or Federal agency/bureau or Tribal Government	

In my opinion, the property ___ meets ___ does not meet the National Register criteria.	
Signature of commenting official:	Date
Title :	State or Federal agency/bureau or Tribal Government

Hamilton Cross Farmhouse
Name of Property

Payne, Oklahoma
County and State

4. National Park Service Certification

I hereby certify that this property is:

- entered in the National Register
 determined eligible for the National Register
 determined not eligible for the National Register
 removed from the National Register
 other (explain:) _____

Joe Edson H. Beall
Signature of the Keeper

6-9-14
Date of Action

5. Classification

Ownership of Property

(Check as many boxes as apply.)

- Private:
Public -- Local
Public -- State
Public -- Federal

Category of Property

(Check only **one** box.)

- Building(s)
District
Site
Structure
Object

Hamilton Cross Farmhouse
Name of Property

Payne, Oklahoma
County and State

Number of Resources within Property

(Do not include previously listed resources in the count)

Contributing	Noncontributing	
<u>1</u>	<u>1</u>	buildings
<u>1</u>	<u>0</u>	sites
<u>0</u>	<u>0</u>	structures
<u>0</u>	<u>0</u>	objects
<u>2</u>	<u>1</u>	Total

Number of contributing resources previously listed in the National Register 0

6. Function or Use

Historic Functions

(Enter categories from instructions.)

Domestic: Single Dwelling

Domestic: Secondary Structure

Landscape: Garden

Current Functions

(Enter categories from instructions.)

Domestic: Single Dwelling

Domestic: Secondary Structure

Landscape: Garden

Hamilton Cross Farmhouse
Name of Property

Payne, Oklahoma
County and State

7. Description

Architectural Classification

(Enter categories from instructions.)

Late 19th and 20th Century

Revivals: Colonial Revival

Materials: (enter categories from instructions.)

Principal exterior materials of the property: wood

Narrative Description

(Describe the historic and current physical appearance and condition of the property. Describe contributing and noncontributing resources if applicable. Begin with a **summary paragraph** that briefly describes the general characteristics of the property, such as its location, type, style, method of construction, setting, size, and significant features. Indicate whether the property has historic integrity.)

Summary Paragraph

The Hamilton Cross Farmhouse is located in southwestern Stillwater. At the time of its construction, the farmhouse was in a rural area, where today, it is surrounded by mid twentieth century minimal traditional and ranch style houses. The house remains on a large city lot, surrounded by trees and approached from Gray Street rather than 9th Street. Constructed in the Colonial Revival style, the Hamilton Cross Farmhouse is the only Colonial Revival house in this area of Stillwater and maintains excellent historic integrity.

Narrative Description

Set against a backdrop of mid twentieth century housing, the Hamilton Cross Farmhouse is a stark contrast to the surrounding residential buildings. While the surrounding residential buildings are minimal in design, the Colonial Revival design of the Hamilton Cross Farmhouse features traditional elements associated with the style: steeply pitched roof, a continuous dormer and symmetry.

Hamilton Cross Farmhouse
Name of Property

Payne, Oklahoma
County and State

The basement of the house is constructed of brick. While a depth could not be determined on the outer, supporting walls, the interior walls are two wythe thick. Two pane hopper windows are located throughout the basement walls; however, on the exterior of the house, they are covered with concrete slabs. The walls are clad with wood clapboards on the first floor and wood shingles on the dormers and second floor. The gambrel roof is clad with asphalt shingles.

The façade, north elevation, has a centrally located door that is covered by a front facing gable porch roof. Two slender columns support the porch roof. Located on either side of the entry are two one-over-one double hung wood windows. Located in the steeply pitched gambrel roof, on the second floor, is a continuous shed roof dormer. Located in the center of the dormer are three smaller six-over-six double hung wood windows. Located on either side of the three windows are two larger six-over-six double hung wood windows. Two small brick chimneys are located along the ridge.

The east elevation has two one-over-one double hung wood windows on the first floor. Between the first and second floors is a shed roof creating a large soffit. Located in the gambrel end, on the second floor are three six-over-six double hung wood windows. Located in the clipped gambrel peak are two louvered vents for the attic space.

The south elevation has a central entry door. Located east of the central door is a fifteen-pane door. West of the central entry door are two one-over-one double hung wood windows. Located in the steeply pitched gambrel roof, on the second floor, is a continuous shed roof dormer. Located in the center of the dormer are three smaller six-over-six double hung wood windows. Located on either side of the three windows are two larger six-over-six double hung wood windows.

An exterior chimney was added in the center of the west elevation at an unknown date. Located on either side of the chimney on the first floor is a one-over-one double hung wood window. Between the chimney and the southern window is a small, square board and batten door. Located on the second floor, on either side of the chimney, is a six-over-six double hung wood window. Located in the clipped gambrel peak are two small louvered vents for the attic space.

Interior: Important interior features include the parquet floor on the first floor, the formal area on the west side of the first floor, elaborate built-in bookshelves on the second floor and built-in linen closets on the second floor.

Garage

A small flat roof breezeway connects the rear, south elevation of the house, with the ca. 1945 two bay, non-contributing, garage. Two panel garage doors are located on the east elevation. A one-over-one double hung window and a panel pedestrian door is located on the north elevation. The south elevation has two one-over-one double hung windows. Due to neglect, the garage is in a state of ruins.

Hamilton Cross Farmhouse
Name of Property

Payne, Oklahoma
County and State

Landscaping

Dr. Frank Baker Cross was the head of horticulture at Oklahoma A.& M. (Oklahoma State University) when he lived in the Hamilton Cross Farmhouse. Historic drawings of the landscaping at the house were located within the house. Remnants of the English gardens on the west elevation are still evident; the paths are still visible. The rear of the property was planted with spirea and barberry in a U-shaped design with the middle area being open. The island created by the driveway had a formal design with trees and barberry. Due to the lack of maintenance, many of the designed landscapes are overgrown but still extant.

Hamilton Cross Farmhouse
Name of Property

Payne, Oklahoma
County and State

8. Statement of Significance

Applicable National Register Criteria

(Mark "x" in one or more boxes for the criteria qualifying the property for National Register listing.)

- A. Property is associated with events that have made a significant contribution to the broad patterns of our history.
- B. Property is associated with the lives of persons significant in our past.
- C. Property embodies the distinctive characteristics of a type, period, or method of construction or represents the work of a master, or possesses high artistic values, or represents a significant and distinguishable entity whose components lack individual distinction.
- D. Property has yielded, or is likely to yield, information important in prehistory or history.

Criteria Considerations

(Mark "x" in all the boxes that apply.)

- A. Owned by a religious institution or used for religious purposes
- B. Removed from its original location
- C. A birthplace or grave
- D. A cemetery
- E. A reconstructed building, object, or structure
- F. A commemorative property
- G. Less than 50 years old or achieving significance within the past 50 years

Hamilton Cross Farmhouse
Name of Property

Payne, Oklahoma
County and State

Areas of Significance

(Enter categories from instructions.)

Architecture

Period of Significance

c. 1904

Significant Dates

c. 1904

Significant Person

(Complete only if Criterion B is marked above.)

Cultural Affiliation

N/A

Architect/Builder

House: Unknown
Landscape: Dr. Frank Baker Cross

Hamilton Cross Farmhouse
Name of Property

Payne, Oklahoma
County and State

Statement of Significance Summary Paragraph (Provide a summary paragraph that includes level of significance, applicable criteria, justification for the period of significance, and any applicable criteria considerations.)

The Hamilton Cross Farmhouse is eligible for the National Register under Criterion C in the area of Architecture as an excellent example of Colonial Revival, embodying the distinctive characteristics of that style. Identifying features of Colonial Revival that are seen on the house include an accentuated front door, symmetrical façade and double hung windows. While Colonial Revival style houses were a dominant style for domestic buildings throughout the country in the early part of the 1900's, the Hamilton Cross Farmhouse is an exceptional example in Stillwater that has maintained its architectural integrity.

Narrative Statement of Significance (Provide at least **one** paragraph for each area of significance.)

The Hamilton Cross Farmhouse was constructed c. 1904 for Hays and Margaret Hamilton. Eventually, their daughter Fearn and her husband Frank Baker Cross moved into the house while Hays and Margaret lived elsewhere. A member of the Hamilton family had owned the house until 2013. The house has changed very little since the house was built. The defining historical elements have not been altered by the addition of rooms or otherwise. With the exception of the installation of a garage and landscaping, the house looks as it did when it was constructed c. 1904. The interior of the house has retained its original, traditional floor plan.

The identifying characteristics of the Colonial Revival style can be identified on this house. The most significant characteristic is the accentuated front door with a pediment supported by columns which create an entry porch. Another important defining characteristic is the use of symmetry. The primary façade demonstrates balanced symmetry in the window placement, door placement and dormer placement.

The Hamilton Cross Farmhouse can be identified as a sub-type of the colonial Revival style as it has a gambrel roof. Approximately 10% of all Colonial Revival houses are known as "Dutch Colonial." This sub-type is popular from 1895 to 1915. Identifying characteristic of this sub-type include a steeply pitched gambrel containing almost a full second story of floor space and a continuous shed dormer with several windows.

Houses in the surrounding neighborhood date from the 1940's to the 1970's. Historic homes in this area are considerably different in style and design with many suffering from significant alterations. The historic street patterns and landscaping remain extant however, the Hamilton Cross Farmhouse is the largest, oldest and most elaborately landscaped property in the area.

The Hamilton Cross Farmhouse represents traditional American architecture in its use of the Colonial Revival vocabulary. As it demonstrates the distinctive characteristics associated with colonial Revival and specifically represents a rare sub-type, it is eligible for listing in the

Hamilton Cross Farmhouse
Name of Property

Payne, Oklahoma
County and State

National Register of Historic Places under Criteria C for its architectural merit. The Hamilton Cross Farmhouse stands in great contrast to other homes, as it is the earliest extant house in the neighborhood.

Hamilton Cross Farmhouse
Name of Property

Payne, Oklahoma
County and State

9. Major Bibliographical References

Bibliography (Cite the books, articles, and other sources used in preparing this form.)

Cross, Dr. Frank Baker. "Drawings of Plantings." Undated.

McAlester, Virginia and Lee. *A Field Guild to American Houses*. New York: Alfred A. Knopf, 1996.

Sanborn Fire Insurance Company Maps. "Stillwater." 1907, 1924, 1929.

"Stillwater," Encyclopedia of Oklahoma History and Culture,
<http://digital.library.okstate.edu/encyclopedia> (accessed January 8, 2014).

Previous documentation on file (NPS):

- preliminary determination of individual listing (36 CFR 67) has been requested
- previously listed in the National Register
- previously determined eligible by the National Register
- designated a National Historic Landmark
- recorded by Historic American Buildings Survey # _____
- recorded by Historic American Engineering Record # _____
- recorded by Historic American Landscape Survey # _____

Primary location of additional data:

- State Historic Preservation Office
 - Other State agency
 - Federal agency
 - Local government
 - University
 - Other
- Name of repository: _____

Historic Resources Survey Number (if assigned): _____

Hamilton Cross Farmhouse
Name of Property

Payne, Oklahoma
County and State

10. Geographical Data

Acreege of Property less than 1

Use either the UTM system or latitude/longitude coordinates

Latitude/Longitude Coordinates

Datum if other than WGS84: _____

(enter coordinates to 6 decimal places)

- | | |
|------------------------|-----------------------|
| 1. Latitude: 36.111822 | Longitude: -97.076487 |
| 2. Latitude: | Longitude: |
| 3. Latitude: | Longitude: |
| 4. Latitude: | Longitude: |

Or

UTM References

Datum (indicated on USGS map):

NAD 1927 or NAD 1983

- | | | |
|----------|-----------|-----------|
| 1. Zone: | Easting: | Northing: |
| 2. Zone: | Easting: | Northing: |
| 3. Zone: | Easting: | Northing: |
| 4. Zone: | Easting : | Northing: |

Verbal Boundary Description (Describe the boundaries of the property.)

Lot 2, Block 2 of Hamilton Addition, Section 22, Township 19 North, Range 2 East.

Boundary Justification (Explain why the boundaries were selected.)

The boundaries include all of the land that is historically associated with the Hamilton Cross Farmhouse.

Hamilton Cross Farmhouse
Name of Property

Payne, Oklahoma
County and State

11. Form Prepared By

name/title: Lynda Ozan/National Register Program Coordinator
organization: OK/SHPO
street & number: 800 Nazih Zuhdi Dr.
city or town: Oklahoma City state: OK zip code: 73034
e-mail lozan@okhistory.org
telephone: 405-522-4478
date: 8 January 2014

Additional Documentation

Submit the following items with the completed form:

- **Maps:** A **USGS map** or equivalent (7.5 or 15 minute series) indicating the property's location.
- **Sketch map** for historic districts and properties having large acreage or numerous resources. Key all photographs to this map.
- **Additional items:** (Check with the SHPO, TPO, or FPO for any additional items.)

Hamilton Cross Farmhouse
Name of Property

Payne, Oklahoma
County and State

Photographs

Submit clear and descriptive photographs. The size of each image must be 1600x1200 pixels (minimum), 3000x2000 preferred, at 300 ppi (pixels per inch) or larger. Key all photographs to the sketch map. Each photograph must be numbered and that number must correspond to the photograph number on the photo log. For simplicity, the name of the photographer, photo date, etc. may be listed once on the photograph log and doesn't need to be labeled on every photograph.

Photo Log

Name of Property: Hamilton Cross Farmhouse

City or Vicinity: Stillwater

County: Payne

State: Oklahoma

Photographer: Lynda Ozan

Date Photographed:

Photograph Number	Subject	Direction
0001	Façade	South
0002	East Elevation	West
0003	South Elevation	North
0004		Interior
0005		Interior

Paperwork Reduction Act Statement: This information is being collected for applications to the National Register of Historic Places to nominate properties for listing or determine eligibility for listing, to list properties, and to amend existing listings. Response to this request is required to obtain a benefit in accordance with the National Historic Preservation Act, as amended (16 U.S.C.460 et seq.).

Estimated Burden Statement: Public reporting burden for this form is estimated to average 100 hours per response including time for reviewing instructions, gathering and maintaining data, and completing and reviewing the form. Direct comments regarding this burden estimate or any aspect of this form to the Office of Planning and Performance Management, U.S. Dept. of the Interior, 1849 C. Street, NW, Washington, DC.

Hamilton Cross Farmhouse, 1509 West Ninth Avenue Stillwater, Payne County, Oklahoma

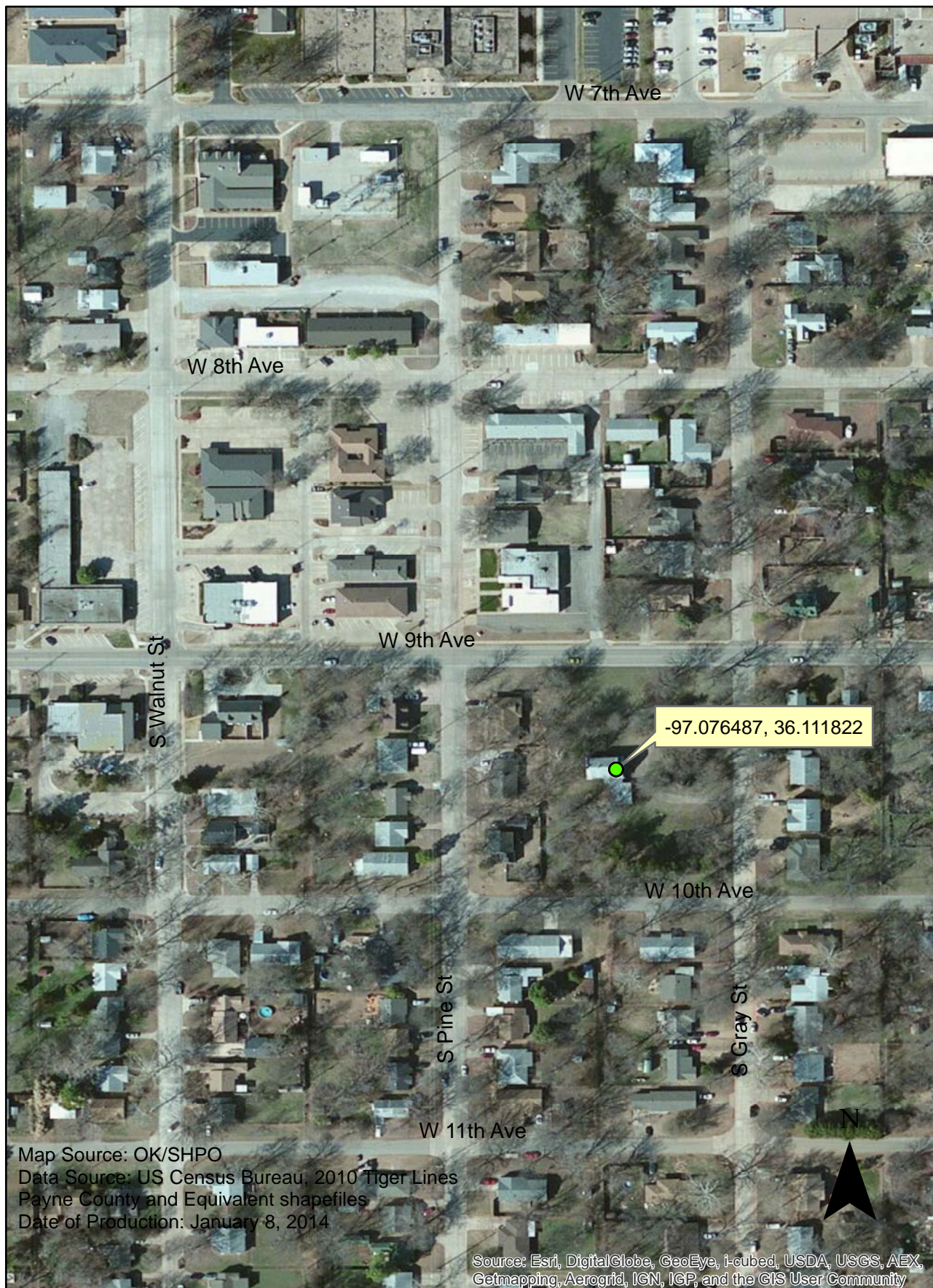

0 0.02 0.04 0.08 Miles



1509









UNITED STATES DEPARTMENT OF THE INTERIOR
NATIONAL PARK SERVICE

NATIONAL REGISTER OF HISTORIC PLACES
EVALUATION/RETURN SHEET

REQUESTED ACTION: NOMINATION

PROPERTY Cross, Hamilton, House
NAME:

MULTIPLE
NAME:

STATE & COUNTY: OKLAHOMA, Payne

DATE RECEIVED: 4/23/14 DATE OF PENDING LIST: 5/20/14
DATE OF 16TH DAY: 6/04/14 DATE OF 45TH DAY: 6/09/14
DATE OF WEEKLY LIST:

REFERENCE NUMBER: 14000298

REASONS FOR REVIEW:

APPEAL: N DATA PROBLEM: N LANDSCAPE: N LESS THAN 50 YEARS: N
OTHER: N PDIL: N PERIOD: N PROGRAM UNAPPROVED: N
REQUEST: N SAMPLE: N SLR DRAFT: N NATIONAL: N

COMMENT WAIVER: N

ACCEPT RETURN REJECT 6.9.14 DATE

ABSTRACT/SUMMARY COMMENTS:

Entered in
The National Register
of
Historic Places

RECOM./CRITERIA _____

REVIEWER _____ DISCIPLINE _____

TELEPHONE _____ DATE _____

DOCUMENTATION see attached comments Y/N see attached SLR Y/N

If a nomination is returned to the nominating authority, the nomination is no longer under consideration by the NPS.



Oklahoma Historical Society

Founded May 27, 1893

State Historic Preservation Office

Oklahoma History Center • 800 Nazih Zuhdi Drive • Oklahoma City, OK 73105-7917
(405) 521-6249 • Fax (405) 522-0816 • www.okhistory.org/shpo/shpom.htm

RECEIVED 2280

APR 24 2014

NAT. REGISTER OF HISTORIC PLACES
NATIONAL PARK SERVICE

April 22, 2014

Ms. Carol Shull
Acting Keeper of the Register
National Park Service 2280, 8th floor
National Register of Historic Places
1201 "I" (Eye) Street, NW
Washington D.C. 20005

Dear Ms. Shull:

We are pleased to transmit five National Register of Historic Places nominations for Oklahoma properties. The nominations are for the following properties:

Breadtown, Westville Vicinity, Adair County
Griffin House, 1402 West Kansas Ave, Chickasha, Grady County
Hamilton Cross Farmhouse, 1509 West Ninth, Stillwater, Payne County
McGregor House, 1401 South Quaker Ave, Tulsa, Tulsa County
Blue Hawk Peak Ranch (additional documentation), 1141 Pawnee Bill Road, Pawnee,
Pawnee County

All members of the Historic Preservation Review Committee (state review board) were present for the public meeting at which each of these nominations was considered and the recommendation to the State Historic Preservation Officer was formulated. Therefore, the member possessing the requisite professional qualifications for evaluation of each nominated property participated in the recommendation's formulation.

We look forward to the results of your review. If there may be any questions, please do not hesitate to contact either Lynda S. Ozan of my staff or myself.

Sincerely,

Melvena Heisch
Deputy State Historic
Preservation Officer

MKH:lso
Enclosures