

United States Department of the Interior
National Park Service

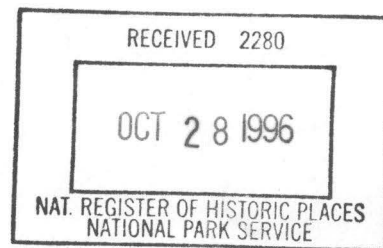

NATIONAL REGISTER OF HISTORIC PLACES
REGISTRATION FORM

=====

1. Name of Property

=====

historic name: Oak Hill Mausoleum

other name/site number: Oak Hill Chapel

=====

2. Location

=====

street & number: Oak Hill Cemetery

not for publication: N/A

city/town: Siloam Springs

vicinity: N/A

state: AR county: Benton code: AR 007 zip code: 72761

=====

3. Classification

=====

Ownership of Property: Public-local

Category of Property: Building

Number of Resources within Property:

Contributing	Noncontributing
--------------	-----------------

<u>1</u>	<u> </u> buildings
<u> </u>	<u> </u> sites
<u> </u>	<u> </u> structures
<u> </u>	<u> </u> objects
<u>1</u>	<u>0</u> Total

Oak Hill Mausoleum
Name of Property

Benton County, AR
County and State

Number of contributing resources previously listed in the National Register: N/A

Name of related multiple property listing: Historic and Architectural Resources of Benton County, Arkansas

=====

4. State/Federal Agency Certification

=====

As the designated authority under the National Historic Preservation Act of 1986, as amended, I hereby certify that this X nomination _____ request for determination of eligibility meets the documentation standards for registering properties in the National Register of Historic Places and meets the procedural and professional requirements set forth in 36 CFR Part 60. In my opinion, the property X meets _____ does not meet the National Register Criteria. _____ See continuation sheet.

Cathryn A. Slata
Signature of certifying official

10-14-96
Date

Arkansas Historic Preservation Program
State or Federal agency and bureau

In my opinion, the property X meets _____ does not meet the National Register criteria. _____ See continuation sheet.

Signature of commenting or other official

Date

State or Federal agency and bureau

=====

5. National Park Service Certification

=====

I, hereby certify that this property is:

____ entered in the National Register _____

Oak Hill Mausoleum
Name of Property

Benton County, AR
County and State

____ See continuation sheet.
____ determined eligible for the _____
National Register
____ See continuation sheet.
____ determined not eligible for the _____
National Register
____ removed from the National Register _____
____ other (explain): _____

Signature of Keeper Date
of Action

=====

6. Function or Use

=====

Historic: FUNERARY Sub: Cemetery

Current: RELIGION Sub: Religious facility

=====

7. Description

=====

Architectural Classification:

Neoclassical

Other Description: N/A

Materials: foundation Stone roof Asphalt
walls Stone other N/A

Describe present and historic physical appearance. ____ See continuation
sheet.

Summary

Constructed in 1916 within the boundaries of the Oak Hill Cemetery, the Oak Hill Mausoleum is a single-story, granite and marble masonry funerary building designed in a heavy, Neoclassical idiom common for such construction throughout the United States during the first decades of the twentieth century. Its flat roof and symmetrical plan are complimented by the low, horizontal massing and symmetrical fenestration.

Elaboration

Constructed in 1916 within the boundaries of the Oak Hill Cemetery, the Oak Hill Mausoleum is a single-story, granite and marble masonry funerary building designed in a heavy, Neoclassical idiom common for such construction throughout the United States during the first decades of the twentieth century. Its flat roof and symmetrical plan are complimented by the low, horizontal massing and symmetrical fenestration.

The eastern or front facade is completely symmetrical, as are all four sides of the exterior. The taller central section is flanked by a pair of lower wings that contained the original seventy-two crypts (since removed). The central, double-leaf entrance is ornamented with a simple surround and the wall above is fenestrated with three rectangular openings for stained glass. The flanking pilasters are decorated with central, projecting thin panels near the stepped-back cornice and projecting stone stoops that flank the entrance. The flanking wings are decorated with cornerblocks containing incised paterae that feature a stylized flower blossom.

The northern, southern and western elevations are all simpler, with the sloping water table and descending stone quoins being the only detail of note. Stained-glass clerestory window openings are placed into the wall of the raised central section on the northern and southern sides, and two large stained-glass windows are placed symmetrically in the western or rear wall. A single stone chimney rises above the parapet on the western wall.

The interior is largely finished in marble, though the upper level is covered with plaster decorated with delicate stenciling. The only significant alteration to the building has occurred on the interior, consisting entirely of the removal of the original burials within the flanking sections. Once removed, the entrances to these crypt areas were covered with wallboard.

Oak Hill Mausoleum
Name of Property

Benton County, AR
County and State

=====

8. Statement of Significance

=====

Certifying official has considered the significance of this property in relation to other properties: Locally.

Applicable National Register Criteria: C

Criteria Considerations (Exceptions): N/A

Areas of Significance: ARCHITECTURE

Period(s) of Significance: 1916 _____

Significant Dates: 1916 _____

Significant Person(s): N/A

Cultural Affiliation: N/A _____

Architect/Builder: Barnhardt, W. C.

State significance of property, and justify criteria, criteria considerations, and areas and periods of significance noted above.
___ See continuation sheet.

=====

Summary

Criterion C, local significance

The Oak Hill Mausoleum was constructed by the Southwestern Mausoleum Company in 1916 near the center of the Oak Hill Cemetery in Siloam Springs. Its heavy stone masonry construction and Neoclassical style are uncommon in

western Benton County, and mausoleums in general are not common in Arkansas. Because of its status as a rather elaborate and relatively unaltered example of the Neoclassical idiom, it is being nominated under Criterion C.

Elaboration

The Oak Hill Cemetery remains Siloam Springs' oldest burial ground, with burials dating as far back as 1875, when this community was known as Hico. Today the cemetery contains approximately 9,500 total burials, with about 2,400 being over fifty years old. The Oak Hill Mausoleum stands roughly in the center of the cemetery, easily dominating this open, hilltop site.

Built in March of 1916, the Oak Hill Mausoleum was constructed by the Southwestern Mausoleum Company of Little Rock and designed by a W. C. Barnhardt who worked for this company. Financed by a group of interested local citizens led by a Mr. F. A. Clapp, the mausoleum was originally designed to contain a total of seventy-two burials. It served this function for many years, until the structure itself became so deteriorated that the burials had to be removed and re-interred in the surrounding cemetery. The city then wanted to demolish the building, but a local fundraising effort led by Mr. Charles Morrison raised enough money to restore and preserve this important building. It now serves the community as a chapel.

The Oak Hill Mausoleum remains an outstanding example of the heavy, monolithic Neoclassical style that was common for such funerary structures in the early twentieth century in America. Its massive horizontality, unswerving symmetry and heavy stone construction all recall Classical architecture, and particularly that of ancient Greece. Funerary structures of this quality are not common in northwest Arkansas, and the fact that this particular building was threatened with neglect and demolition only to be preserved by a local, grass roots effort is also noteworthy. Thus the physical integrity and architectural significance of the Oak Hill Mausoleum combine to elevate this historic building to eligibility for the National Register under Criterion C with local significance.

=====

9. Major Bibliographical References

=====

Information provided by Mr. Charles Morrison, Siloam Springs, Arkansas.

Oak Hill Mausoleum
Name of Property

Benton County, AR
County and State

Oak Hill Cemetery Deed, on file at Benton County Courthouse, Bentonville, Arkansas.

___ See continuation sheet.

Previous documentation on file (NPS):

- ___ preliminary determination of individual listing (36 CFR 67) has been requested.
- ___ previously listed in the National Register
- ___ previously determined eligible by the National Register
- ___ designated a National Historic Landmark
- ___ recorded by Historic American Buildings Survey # _____
- ___ recorded by Historic American Engineering Record # _____

Primary Location of Additional Data:

- X State historic preservation office
- ___ Other state agency
- ___ Federal agency
- ___ Local government
- ___ University
- ___ Other -- Specify Repository: _____

=====

10. Geographical Data

=====

Acreage of Property: Less than one

UTM References:	Zone	Easting	Northing	Zone	Easting	Northing
A	<u>15</u>	<u>359670</u>	<u>4005700</u>	B	<u>15</u>	_____
C	<u>15</u>	_____	_____	D	<u>15</u>	_____

___ See continuation sheet.

Verbal Boundary Description: ___ See continuation sheet.

An area defined by a rectangle the northeast corner of which is located approximately 10' northeast of the northeast corner of the mausoleum and the southwest corner of which is located approximately 10' to the southwest of

Oak Hill Mausoleum

Name of Property

Benton County, AR

County and State

the southwest corner of the mausoleum.

Boundary Justification: See continuation sheet.

This boundary includes only the property immediately surrounding the mausoleum, due solely to the close proximity of several non-associated marked burials.

=====

11. Form Prepared By

=====

Name/Title: Kenneth Story, National Register/Survey Coordinator

Organization: Arkansas Historic Preservation Program Date: 10/11/96

Street & Number: 323 Center Street, Suite 1500 Telephone: (501) 324-9880

City or Town: Little Rock State: AR Zip: 72201

UNITED STATES DEPARTMENT OF THE INTERIOR
NATIONAL PARK SERVICE

NATIONAL REGISTER OF HISTORIC PLACES
EVALUATION/RETURN SHEET

REQUESTED ACTION: NOMINATION

PROPERTY NAME: Oak Hill Mausoleum

MULTIPLE NAME: Benton County MPS

STATE & COUNTY: ARKANSAS, Benton

DATE RECEIVED: 10/28/96 DATE OF PENDING LIST: 11/14/96
DATE OF 16TH DAY: 11/30/96 DATE OF 45TH DAY: 12/12/96
DATE OF WEEKLY LIST:

REFERENCE NUMBER: 96001412

NOMINATOR: STATE

REASONS FOR REVIEW:

APPEAL: N DATA PROBLEM: N LANDSCAPE: N LESS THAN 50 YEARS: N
OTHER: N PDIL: N PERIOD: N PROGRAM UNAPPROVED: N
REQUEST: N SAMPLE: N SLR DRAFT: N NATIONAL: N

COMMENT WAIVER: N

☒ ACCEPT ☐ RETURN ☐ REJECT 12.6.96 DATE

ABSTRACT/SUMMARY COMMENTS:

RECOM./CRITERIA _____

REVIEWER _____ DISCIPLINE _____

TELEPHONE _____ DATE _____

DOCUMENTATION see attached comments Y/N see attached SLR Y/N



OAK HILL MAUSOLEUM
120 AM SPRINGS, BENTON CO., AR
PHOTO BY K. STORY

1/96

NEG. ON FILE AT AHPP

VIEW FROM SE



OAK HILL MAUSOLEUM

SILVER SPRINGS, BENTON CO., AR

PHOTO BY K. STORY

1/96

NEG. ON FILE AT AHPP

VIEW FROM EAST



OAK HILL MAUSOLEUM
SILVER SPRINGS, BENTON Co., AR
PHOTO BY K. STORY

1/96

NEG. ON FILE AT AHPP

VIEW FROM NE



OAK HILL MAUSOLEUM

SILAM SPRINGS, BENTON Co., AR

PHOTO BY K. STORY

1/96

NEG. ON FILE AT ANPP

VIEW FROM NW



OAK HILL MAUSOLEUM

SILVAM SPRINGS, BENTON CO., AR

PHOTO BY K. STORY

1/96

NEG. ON FILE AT AHPP

VIEW FROM EAST OF DETAIL



OAK HILL MAUSOLEUM
ADAM SPRINGS, BENTON Co., AR
PHOTO BY K. STORY

1/96

NEG. ON FILE AT AHPP

INTERIOR DETAIL



OAK HILL MAUSOLEUM

SIODAM SPRINGS, BENTON CO., AR

PHOTO BY K. STORY

1/96

NEG. ON FILE AT AHPP

INTERIOR DETAIL



OAK HILL MAUSOLEUM

SILVAM SPRINGS, BENTON Co., AR

PHOTO BY K. STORY

1/96

NEG. ON FILE AT AHPP

INTERIOR DETAIL



OAK HILL MAUSOLEUM

SILVER SPRINGS, BENTON Co., AR

PHOTO BY K. STORY

1/96

NEG. ON FILE AT AHPP

INTERIOR DETAIL

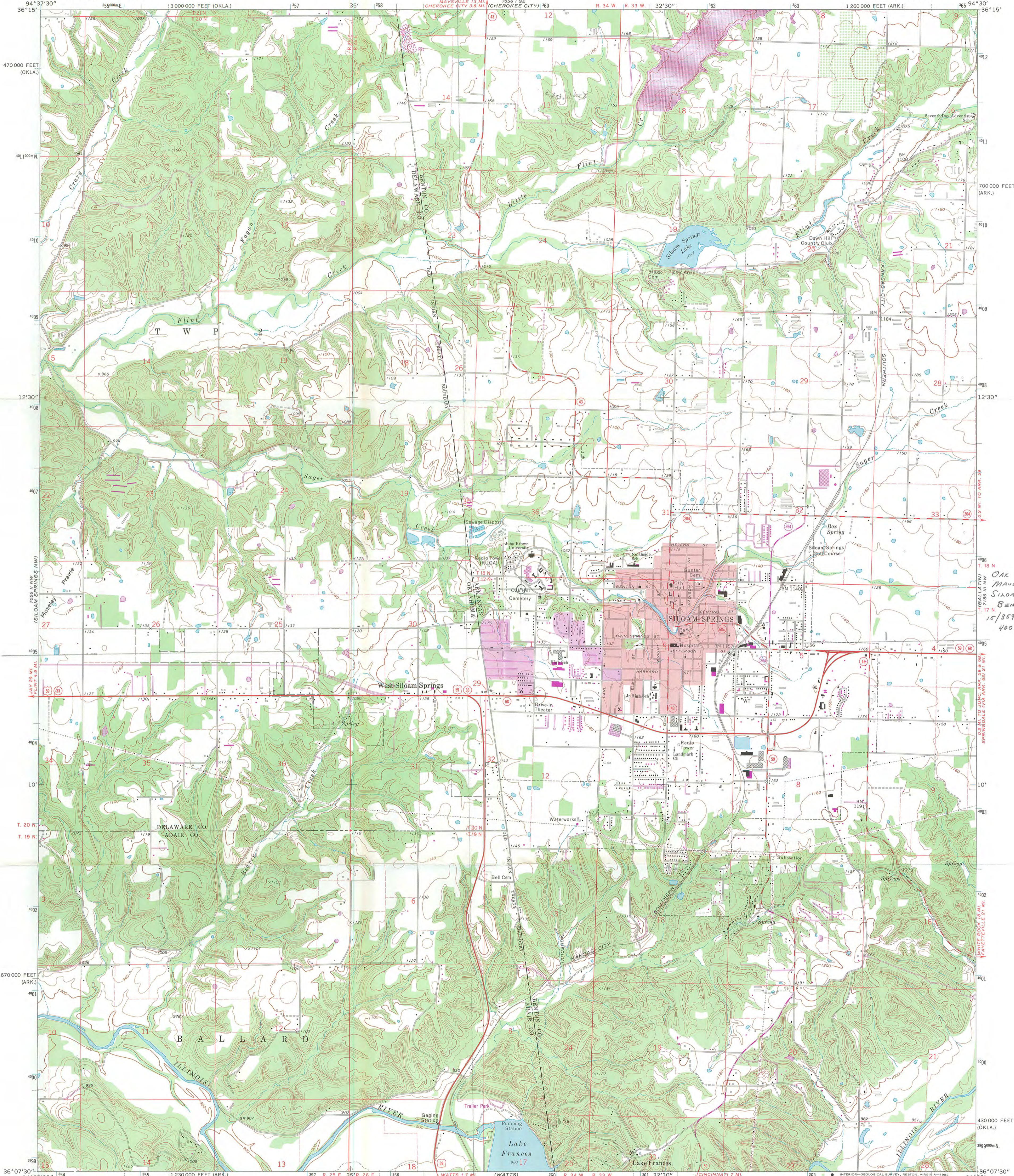

Maped, edited, and published by the Geological Survey
Control by USGS and USC&GS
Topography by photogrammetric methods from aerial
photographs taken 1971. Field checked 1972
Projection: Arkansas coordinate system, north zone
(Lambert conformal conic)
10,000-foot grid ticks based on Arkansas coordinate
system, north zone and Oklahoma coordinate system, north zone
1000-meter Universal Transverse Mercator grid ticks,
zone 15, shown in blue. 1927 North American datum
Red tint indicates area in which only landmark buildings are shown
Fine red dashed lines indicate selected fence and field lines where
generally visible on aerial photographs. This information is unchecked
To place on the predicted North American Datum 1983
move the projection lines 5 meters south and
19 meters east as shown by dashed corner ticks

UTM GRID AND 1982 MAGNETIC NORTH
DECLINATION AT CENTER OF SHEET

SCALE 1:24000
CONTOUR INTERVAL 20 FEET
NATIONAL GEODETIC VERTICAL DATUM OF 1929

THIS MAP COMPLIES WITH NATIONAL MAP ACCURACY STANDARDS
FOR SALE BY U.S. GEOLOGICAL SURVEY, DENVER, COLORADO 80225, OR RESTON, VIRGINIA 22092,
ARKANSAS GEOLOGICAL COMMISSION, LITTLE ROCK, ARKANSAS 72204,
AND OKLAHOMA GEOLOGICAL SURVEY, NORMAN, OKLAHOMA 73069
A FOLDER DESCRIBING TOPOGRAPHIC MAPS AND SYMBOLS IS AVAILABLE ON REQUEST

QUADRANGLE LOCATION

Revisions shown in purple compiled from aerial
photographs taken 1980 and other sources
This information not field checked. Map edited 1982
Purple tint indicates extension of urban area

ROAD CLASSIFICATION

Primary highway,
hard surface
Secondary highway,
hard surface
Light-duty road, hard or
improved surface
Unimproved road
Interstate Route
U.S. Route
State Route

SILOAM SPRINGS, ARK.-OKLA.
N3607.5-W9430.7/5
1972
PHOTOREVISED 1982
DMA 7056 II NE-SERIES Y884

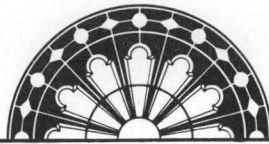

ARKANSAS
HISTORIC
PRESERVATION
PROGRAM

October 14, 1996

Carol D. Shull
Chief of Registration
United State Department of the Interior
National Register of Historic Places
National Park Service
800 North Capitol Street, Suite 250
Washington, D.C. 20002

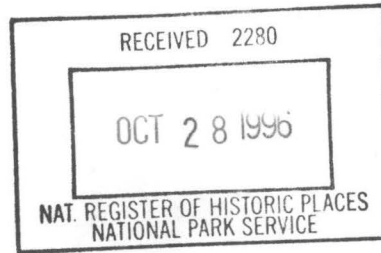

RE: Oak Hill Mausoleum
Benton County

Dear Carol:

We are enclosing for your review the nomination of the above referenced property. The Arkansas Historic Preservation Program has complied with all applicable nominating procedures and notification requirements in the nomination process.

Thank you for your consideration in this matter.

Sincerely,

Cathy Buford Slater
State Historic Preservation Officer

CBS:rm

Enclosures

