



UNITED STATES DEPARTMENT OF THE INTERIOR
NATIONAL PARK SERVICE

**NATIONAL REGISTER OF HISTORIC PLACES
PROPERTY PHOTOGRAPH FORM**

FOR NPS USE ONLY

RECEIVED

DATE ENTERED

SEE INSTRUCTIONS IN *HOW TO COMPLETE NATIONAL REGISTER FORMS*
TYPE ALL ENTRIES -- ENCLOSE WITH PHOTOGRAPH

1 NAME

HISTORIC Lucas Gusher, Spindletop Oil Field

AND/OR COMMON

Lucas Gusher, Spindletop Oil Field

2 LOCATION

CITY, TOWN

Beaumont

VICINITY OF

COUNTY

Jefferson

STATE

Texas

3 PHOTO REFERENCE

PHOTO CREDIT National Park Service

DATE OF PHOTO 1966 verified 1975

NEGATIVE FILED AT Historic Sites Survey

4 IDENTIFICATION

DESCRIBE VIEW, DIRECTION, ETC. IF DISTRICT, GIVE BUILDING NAME & STREET

PHOTO NO

Northwest entrance to Lucas Gusher Monument site from Spindletop Avenue.



UNITED STATES DEPARTMENT OF THE INTERIOR
NATIONAL PARK SERVICE

**NATIONAL REGISTER OF HISTORIC PLACES
PROPERTY MAP FORM**

FOR NPS USE ONLY
RECEIVED
DATE ENTERED

SEE INSTRUCTIONS IN *HOW TO COMPLETE NATIONAL REGISTER FORMS*
TYPE ALL ENTRIES -- ENCLOSE WITH MAP

1 NAME

HISTORIC Lucas Gusher, Spindletop Oil Field

AND/OR COMMON

Lucas Gusher, Spindletop Oil Field

2 LOCATION

CITY, TOWN Beaumont

___ VICINITY OF

COUNTY
Jefferson

STATE
Texas

3 MAP REFERENCE

SOURCE Chamber of Commerce Industrial Dept.

SCALE 7/8" = 1000 ft.

DATE undated

4 REQUIREMENTS

TO BE INCLUDED ON ALL MAPS

1. PROPERTY BOUNDARIES
2. NORTH ARROW
3. UTM REFERENCES



UNITED STATES DEPARTMENT OF THE INTERIOR
NATIONAL PARK SERVICE

**NATIONAL REGISTER OF HISTORIC PLACES
PROPERTY PHOTOGRAPH FORM**

FOR NPS USE ONLY

RECEIVED

DATE ENTERED

SEE INSTRUCTIONS IN *HOW TO COMPLETE NATIONAL REGISTER FORMS*
TYPE ALL ENTRIES -- ENCLOSE WITH PHOTOGRAPH

1 NAME

HISTORIC Lucas Gusher, Spindletop Oil Field

AND/OR COMMON Lucas Gusher, Spindletop Oil Field

2 LOCATION

CITY, TOWN Beaumont

VICINITY OF

COUNTY
Jefferson

STATE
Texas

3 PHOTO REFERENCE

PHOTO CREDIT Patricia Heintzelman

DATE OF PHOTO February 1975

NEGATIVE FILED AT Historic Sites Survey

4 IDENTIFICATION

DESCRIBE VIEW, DIRECTION, ETC. IF DISTRICT, GIVE BUILDING NAME & STREET

PHOTO NO

Spindletop oil field looking south.



UNITED STATES DEPARTMENT OF THE INTERIOR
NATIONAL PARK SERVICE

NATIONAL REGISTER OF HISTORIC PLACES
PROPERTY PHOTOGRAPH FORM

FOR NPS USE ONLY

RECEIVED

DATE ENTERED

SEE INSTRUCTIONS IN *HOW TO COMPLETE NATIONAL REGISTER FORMS*
TYPE ALL ENTRIES -- ENCLOSE WITH PHOTOGRAPH

1 NAME

HISTORIC Lucas Gusher, Spindletop Oil Field

AND/OR COMMON

Lucas Gusher, Spindletop Oil Field

2 LOCATION

CITY, TOWN Beaumont VICINITY OF COUNTY STATE
Jefferson Texas

3 PHOTO REFERENCE

PHOTO CREDIT Patricia Heintzelman

DATE OF PHOTO February 1975

NEGATIVE FILED AT Historic Sites Survey

4 IDENTIFICATION

DESCRIBE VIEW, DIRECTION, ETC. IF DISTRICT, GIVE BUILDING NAME & STREET

PHOTO NO

Spindletop oil field looking south east



UNITED STATES DEPARTMENT OF THE INTERIOR
NATIONAL PARK SERVICE

**NATIONAL REGISTER OF HISTORIC PLACES
PROPERTY PHOTOGRAPH FORM**

FOR NPS USE ONLY

RECEIVED

DATE ENTERED

SEE INSTRUCTIONS IN *HOW TO COMPLETE NATIONAL REGISTER FORMS*
TYPE ALL ENTRIES -- ENCLOSE WITH PHOTOGRAPH

1 NAME

HISTORIC Lucas Gusher, Spindletop Oil Field

AND/OR COMMON

Lucas Gusher, Spindletop Oil Field

2 LOCATION

CITY, TOWN Beaumont

VICINITY OF

COUNTY
Jefferson

STATE
Texas

3 PHOTO REFERENCE

PHOTO CREDIT Patricia Heintzelman

DATE OF PHOTO February 1975

NEGATIVE FILED AT Historic Sites Survey

4 IDENTIFICATION

DESCRIBE VIEW, DIRECTION, ETC. IF DISTRICT, GIVE BUILDING NAME & STREET

PHOTO NO

View of original site of Lucas Gusher.



NATIONAL REGISTER OF HISTORIC PLACES PROPERTY PHOTOGRAPH FORM

RECEIVED

DATE ENTERED

SEE INSTRUCTIONS IN HOW TO COMPLETE NATIONAL REGISTER FORMS
TYPE OF ENTRIES ENCLOSE WITH PHOTOGRAPH

1 NAME

HISTORIC

AND/OR COMMON

Lucas Gusher Spindle top Oil Field

Same

2 LOCATION

CITY, TOWN

VICINITY OF

COUNTY

STATE

Beaumont

Jefferson

Texas

3 PHOTO REFERENCE

PHOTO CREDIT

Historic Photo - Clark + Halbouty
Spindletop

DATE OF PHOTO

1902

NEGATIVE FILED AT

HSS

4 IDENTIFICATION

DESCRIBE VIEW, DIRECTION, ETC. IF DISTRICT, BUILDING NAME & STREET

PHOTO NO.

Hogg - Swayne Tract - 1902 before fire

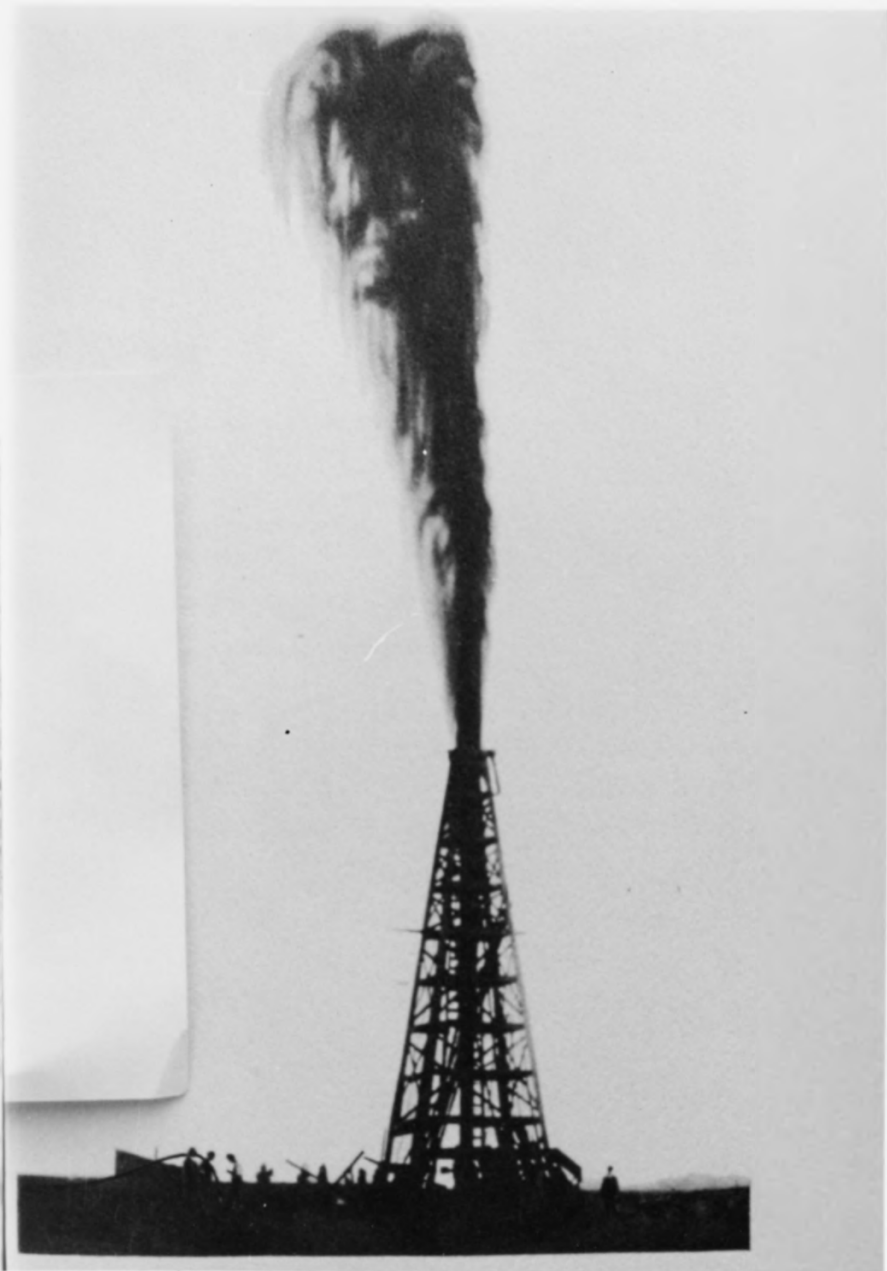

NATIONAL REGISTER OF HISTORIC PLACES
PROPERTY PHOTOGRAPH FORM

RECEIVED

DATE ENTERED

SEE INSTRUCTIONS IN HOW TO COMPLETE NATIONAL REGISTER FORMS
TYPE ALL ENTRIES ENCLOSE WITH PHOTOGRAPH

E

B Lucas Gusher, Spindle top Oil Field

COMMON

SAME

LOCATION

Beaumont

X VICINITY OF

COUNTY

Jefferson

STATE

Texas

FOR REFERENCE

EDIT Historic Photo - Clark - Halbouty
Spindle top

DATE OF PHOTO

Jan 10
1901

FILED AT

HSS

IDENTIFICATION

VIEW, DIRECTION, ETC. IF DISTRICT, GIVE BUILDING NAME & STREET

PHOTO NO.

Lucas Gusher, Jan 10, 1901



NATIONAL REGISTER OF HISTORIC PLACES
PROPERTY PHOTOGRAPH FORM

RECEIVED

DATE ENTERED

SEE INSTRUCTIONS IN HOW TO COMPLETE NATIONAL REGISTER FORMS
TYPE ALL ENTRIES ENCLOSE WITH PHOTOGRAPH

1 NAME

HISTORIC

Lucas Gusher, Spindletop Oil Field

AND/OR COMMON

same

2 LOCATION

CITY, TOWN

Beaumont

VICINITY OF

COUNTY

Jefferson

STATE

Texas

3 PHOTO REFERENCE

PHOTO CREDIT

Historic photo from
Clark & Halbouty, Spindletop

DATE OF PHOTO

c 1902

NEGATIVE FILED AT

HSS

4 IDENTIFICATION

DESCRIBE VIEW, DIRECTION, ETC. IF DISTRICT. GIVE BUILDING NAME & STREET

PHOTO NO.

Gladys City Boomtown



NATIONAL REGISTER OF HISTORIC PLACES
PROPERTY PHOTOGRAPH FORM

RECEIVED

DATE ENTERED

SEE INSTRUCTIONS IN HOW TO COMPLETE NATIONAL REGISTER FORMS
TYPE ALL ENTRIES ENCLOSE WITH PHOTOGRAPH

1 NAME

HISTORIC

Lucas Gusher, Spindletop Oil Field

AND/OR COMMON

same

2 LOCATION

CITY, TOWN

Beaumont

VICINITY OF

COUNTY

Jefferson

STATE

Texas

3 PHOTO REFERENCE

PHOTO CREDIT

Historic Photo from Clark + Halbovy

DATE OF PHOTO

1902

NEGATIVE FILED AT

ASS

4 IDENTIFICATION

DESCRIBE VIEW, DIRECTION, ETC. IF DISTRICT, GIVE BUILDING NAME & STREET

PHOTO NO.

Hogg-Swayne Tract after fire