

UNITED METHODIST CHURCH  
MORNING WORSHIP 9 A.M.  
SUNDAY SCHOOL 10 A.M.  
REV. DR. JAMES EARL DEW HALL, PASTOR  
WELCOM

WOODSIDE M.E. CHURCH  
MAIN STREET, WOODSIDE,  
KENT COUNTY DELAWARE

K-5613

Photographer: Hubert F. JICHA III.

June 1992

LOCATION OF NEGATIVE:

DESPD 15 THE GREEN DOVER DE 19901

VIEW FROM SOUTH.

1 of 16.

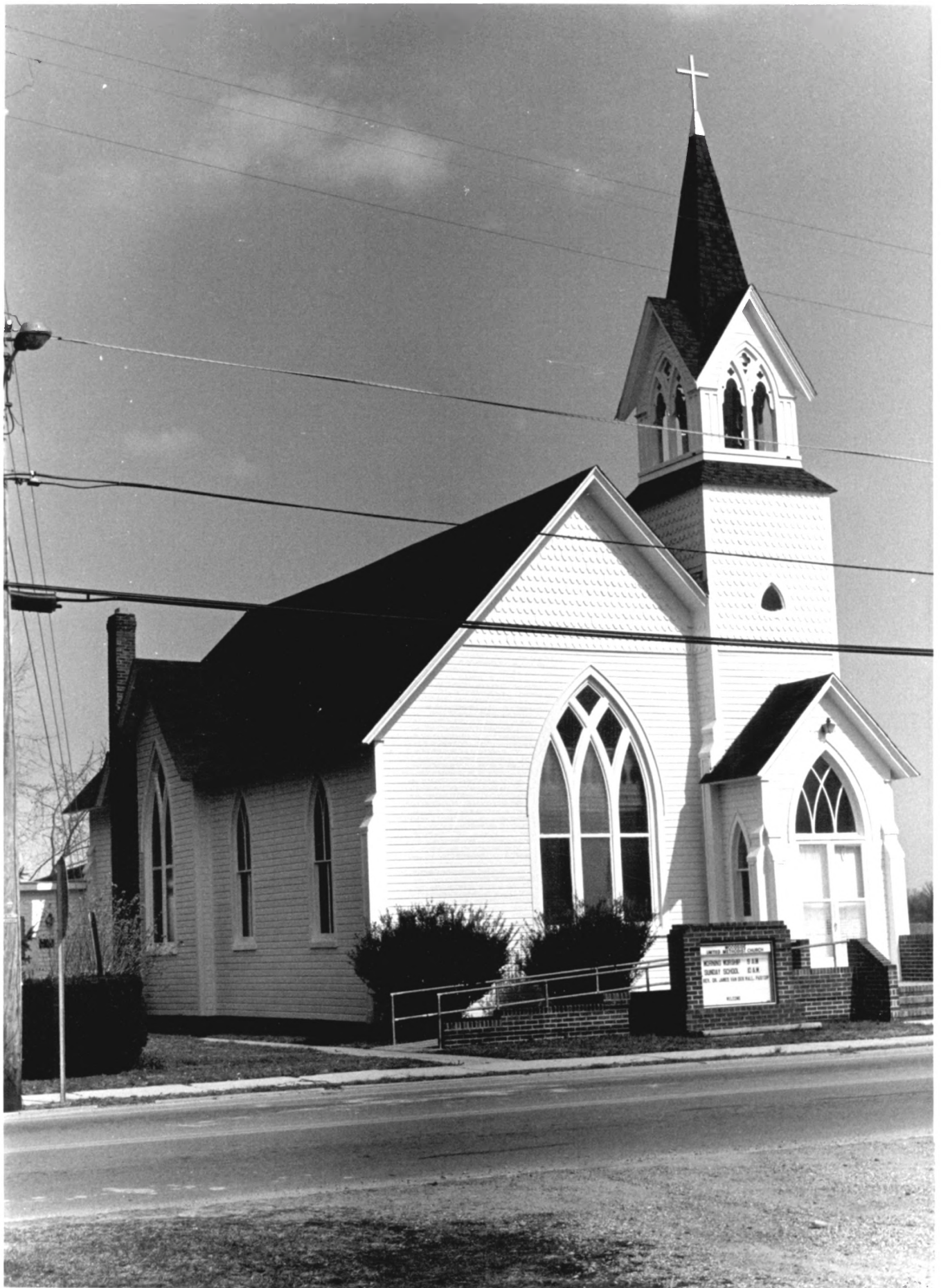

WOODSIDE M.E. CHURCH K-5613  
MAIN STREET, WOODSIDE  
KENT COUNTY DELAWARE

Photographer Hubert F. Jicha III

JUNE 1992

LOCATION OF NEGATIVE:  
DESHPO IS THE GREEN  
DOVER DE 19901

VIEW FROM SOUTHWEST

2 of 16.





WOODSIDE M.E. CHURCH  
MAIN STREET, WOODSIDE  
KENT COUNTY DELAWARE

K-5613

PHOTOGRAPHER: HUBERT F. JICHA III

JUNE 1992

LOCATION OF NEGATIVE:

DESHPO 15 THE GREEN DOVER DE 19901

VIEW FROM SOUTHEAST

3 of 16.

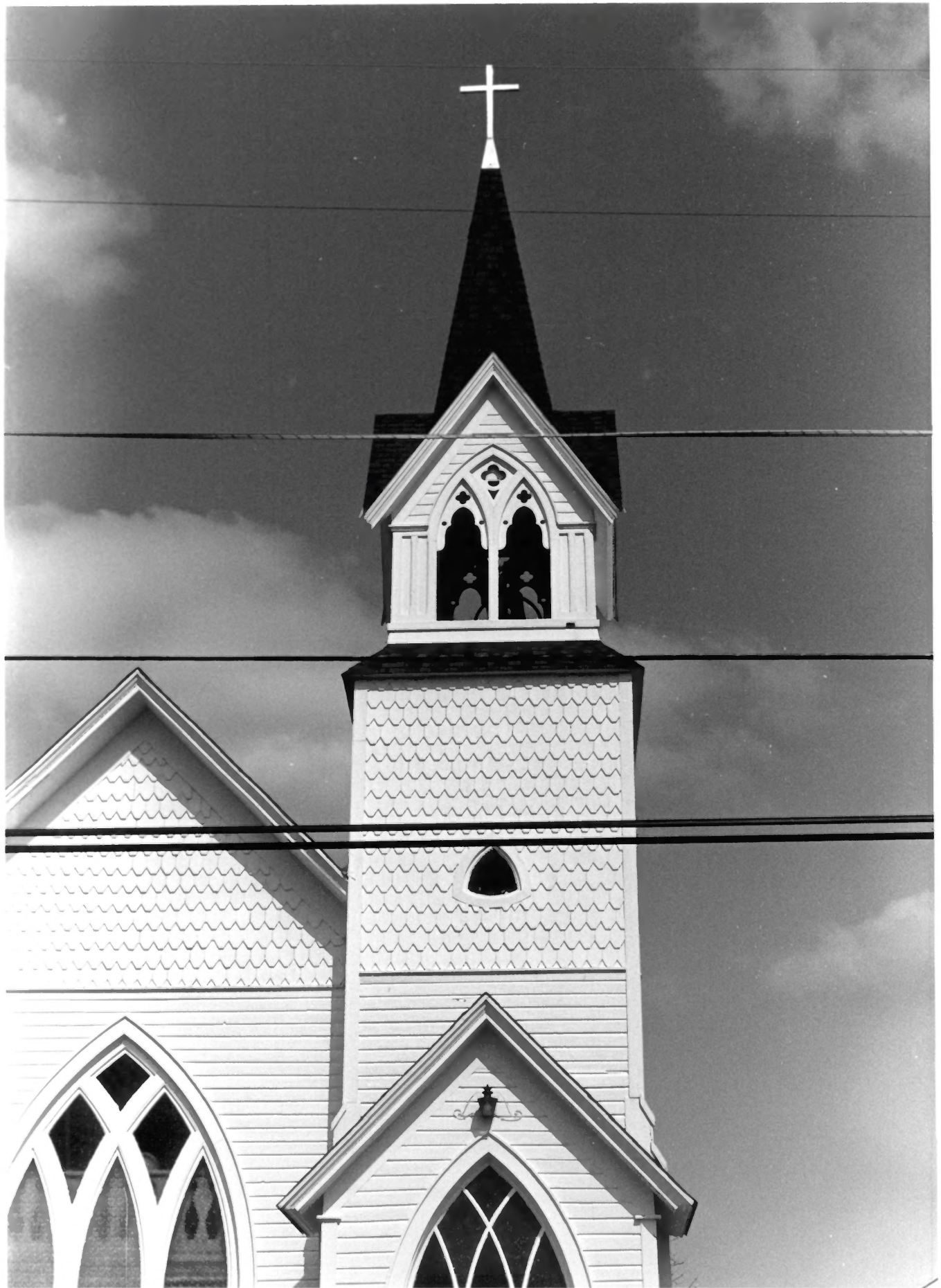

WOODSIDE M.E. CHURCH K-5613  
MAIN STREET, WOODSIDE,  
KENT COUNTY, DELAWARE

Herbert F. Jicha III

JUNE 1992

DELAWARE STATE HISTORIC PRESERVATION OFFICE  
15, THE GREEN DOVER DELAWARE 19901

VIEW FROM SOUTH

4 of 16



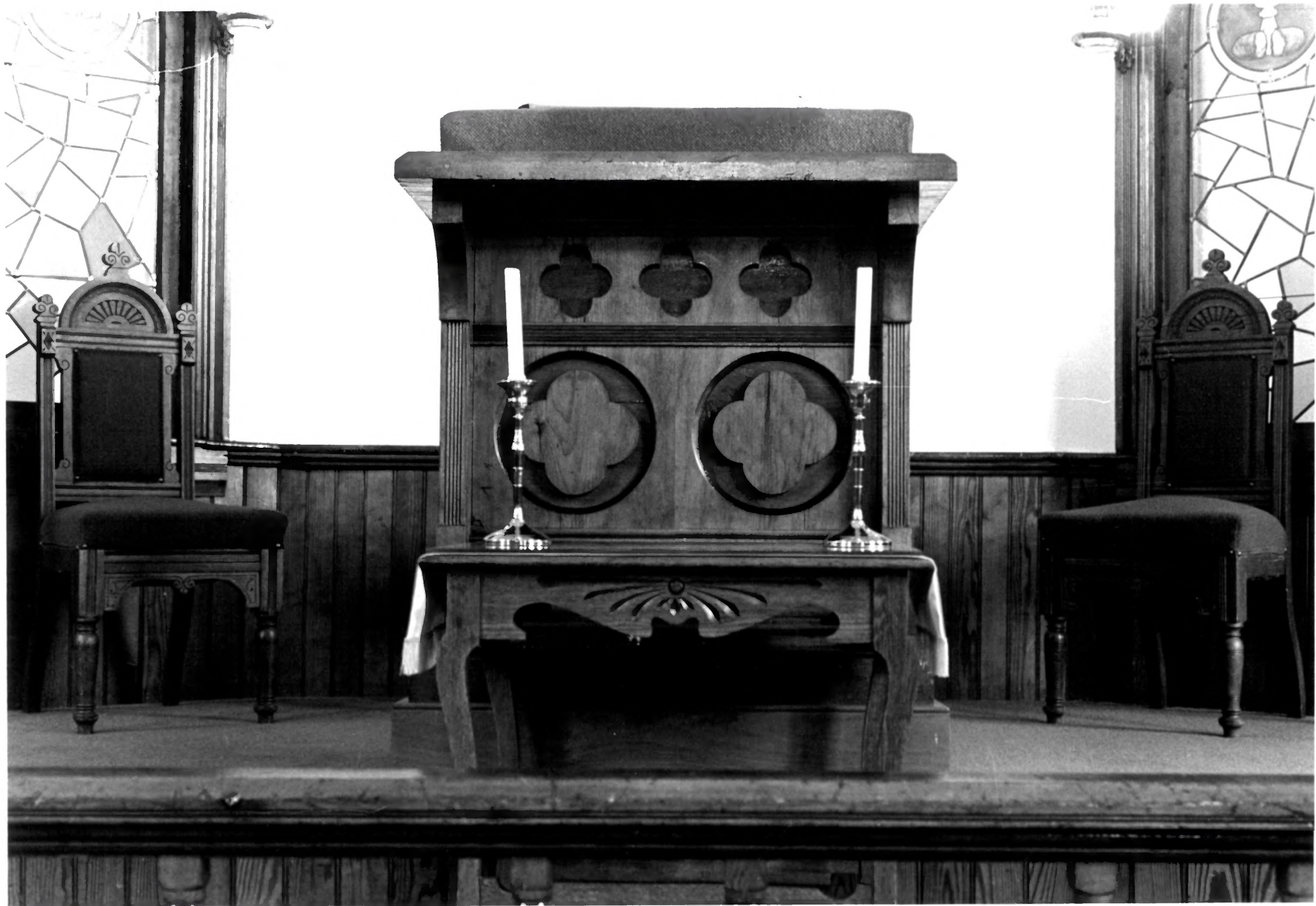

WOODSIDE M.E. CHURCH 16-5613  
MAIN STREET, WOODSIDE,  
KENT COUNTY DELAWARE

PHOTOGRAPHER: HUBERT F. JICHART III.

JUNE 1992

LOCATION OF NEGATIVE:

DESHPO IS THE GREEN DOVER DE 19901

VIEW OF CHANCEL

5 of 16 .

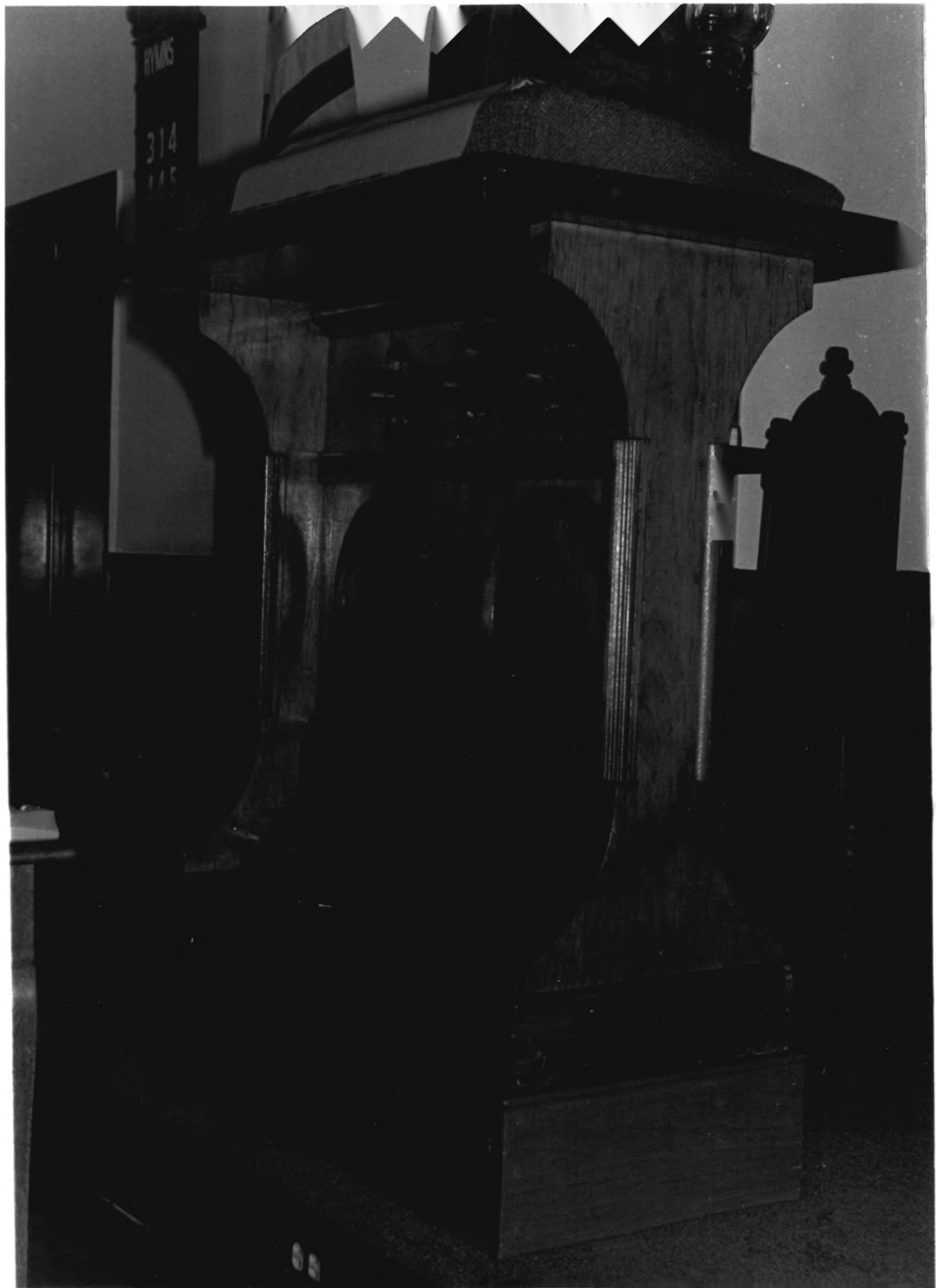

Woodside M.E. CHURCH K-5613  
MAIN STREET, WOODSIDE  
KENT COUNTY DELAWARE

Photographer: Hubert I. Jicha III

JUNE 1992

LOCATION OF NEGATIVE.

DESHPO IS THE GREEN DOVER DE 19901

VIEW OF PULPIT

6 of 16 .



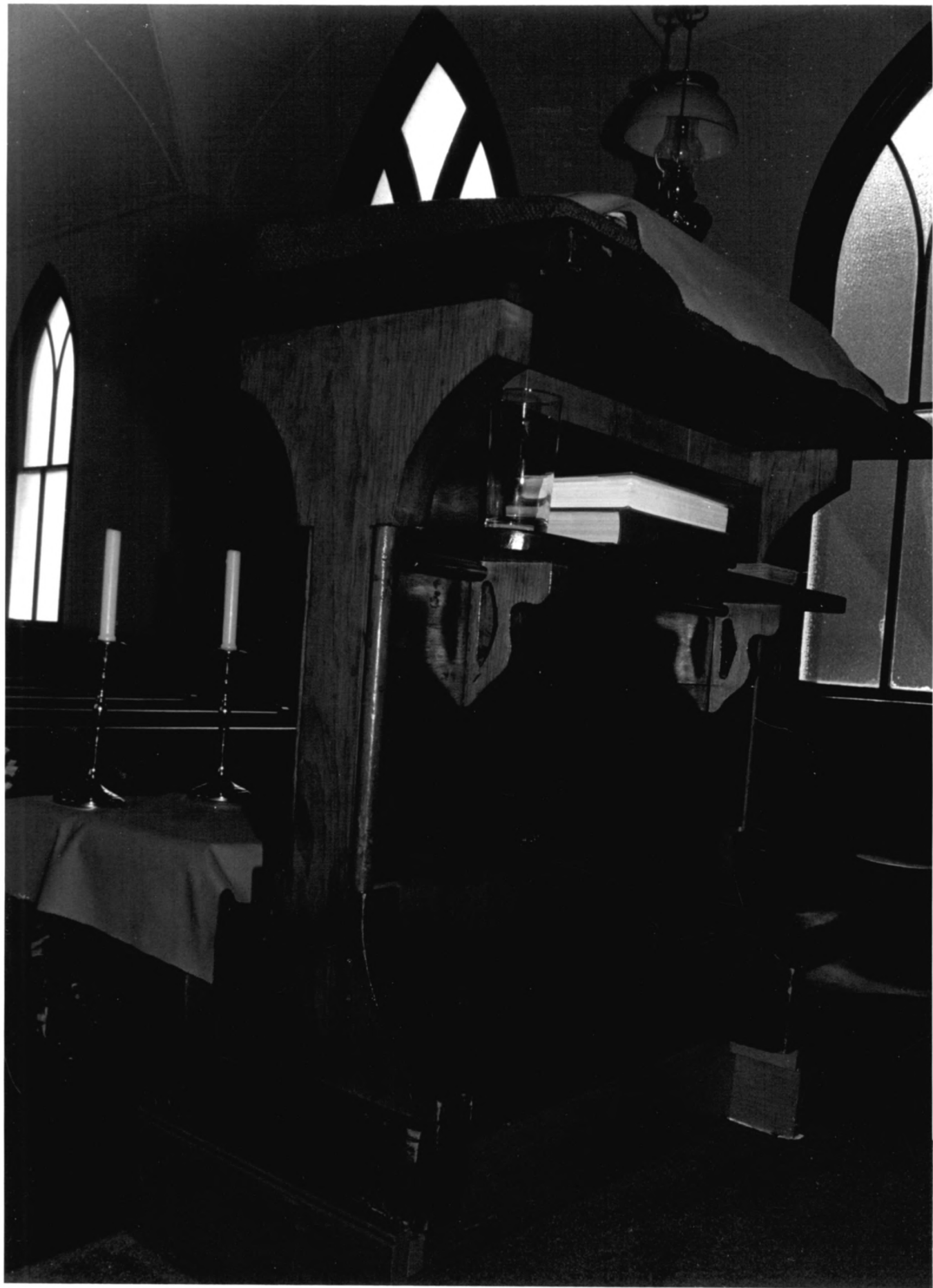

1. The first part of the paper discusses the  
theoretical background of the study.  
The second part describes the methodology.

3. The results of the study are presented in  
Table 1.

4. The conclusions of the study are that  
the results of the study are consistent with  
the theoretical expectations.

5. The implications of the study are that  
the results of the study are consistent with  
the theoretical expectations.



Handwritten text, likely bleed-through from the reverse side of the page. The text is extremely faint and illegible due to low contrast and blurring. It appears to be organized into several lines or paragraphs, but the specific words and sentences cannot be discerned.





WOODSIDE M.E. CHURCH K-5613  
MAIN STREET, WOODSIDE  
KENT COUNTY DELAWARE

PHOTOGRAPHER: HUBERT F. JICHA III

JUNE 1992

LOCATION OF NEGATIVE:

DESLPO IS THE GREEN DOVER DE 19901

DETAIL OF CHANCEL CHAIR

9 of 16



WOODSIDE M.E. CHURCH K-5613  
MAIN STREET, WOODSIDE,  
KENT COUNTY DELAWARE

PHOTOGRAPHER: HUBERT F. JICHA III

JUNE 1992

LOCATION OF NEGATIVE:

DE SHPO IS THE GREEN DOVER DE 19901

DETAIL OF ALTER RAIL

10 of 16





WOODSIDE M.E. CHURCH K-5613  
MAIN STREET, WOODSIDE  
KENT COUNTY DELAWARE

PHOTOGRAPHER: LIBERT F. JICHA III

JUNE 1992

LOCATION OF NEGATIVE:

DESPHO IS THE GREAT DOVER DE 19901

WINDOW RAIL IN GALLERY

11 of 16



WOODSIDE M.E. CHURCH K-5613  
MAIN STREET, WOODSIDE  
KENT COUNTY DELAWARE

PHOTOGRAPHER: HUBERT F. JICHA III

JUNE 1992

LOCATION OF NEGATIVE:

DESHPO IS THE GREEN DOVER DE 19901

FEW END

12 of 16





WOODSIDE M.E. CHURCH  
MAIN STREET, WOODSIDE  
KENT COUNTY DELAWARE

PHOTOGRAPHER: HUBERT F. JICHA III

JUNE 1992

LOCATION OF NEGATIVE.

DESHPO 15 THE GREEN DOVER DE 19901

WINDOW IN STAIRWELL.

13 of 16





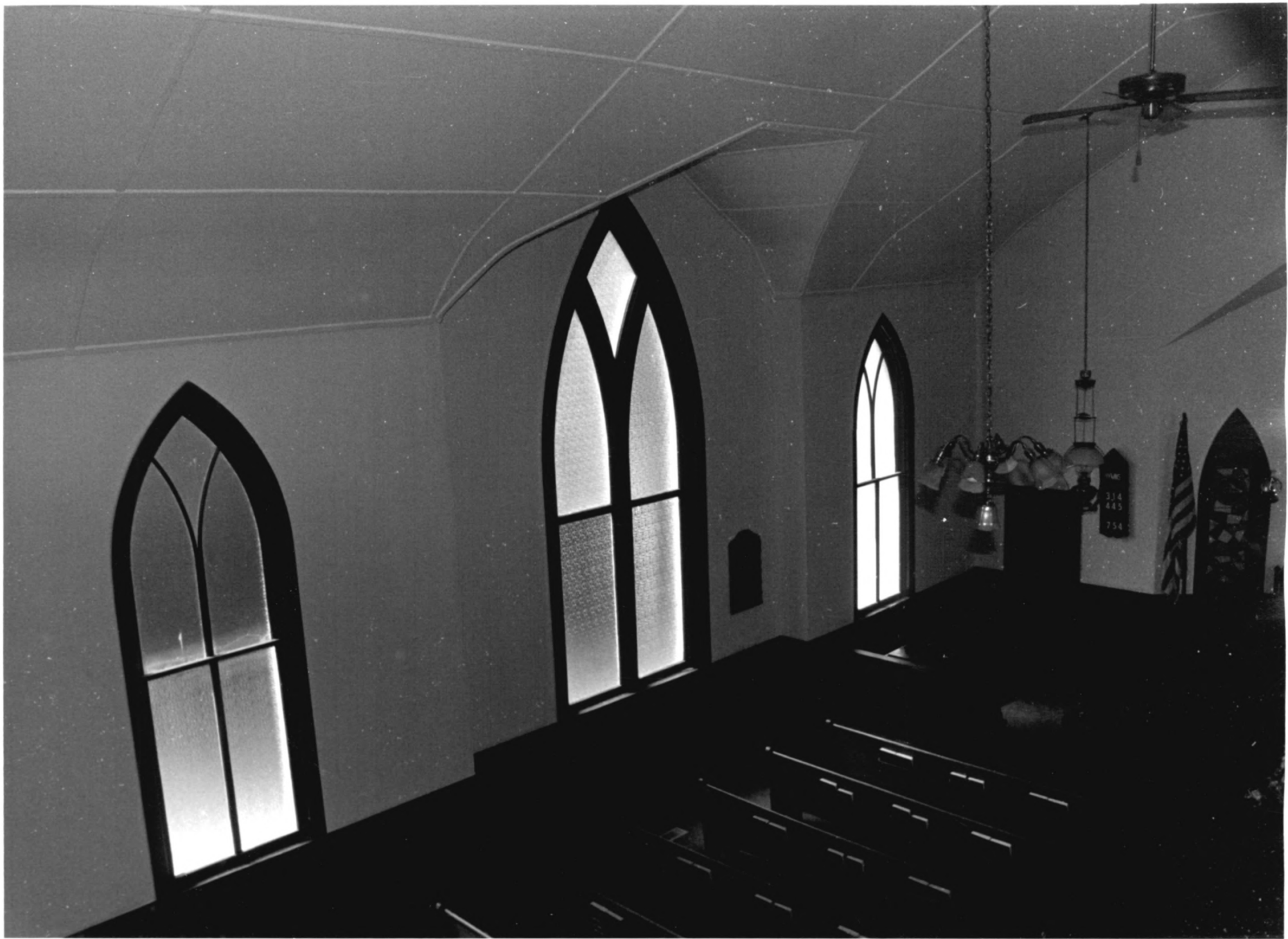

WOODSIDE M.E. CHURCH K-5613  
MAIN STREET, WOODSIDE  
KENT COUNTY, DELAWARE

Hubert F. JICHA III

JUNE 1992

DESHPO 5 THE GREEN

DOVER DE 19901

VIEW FROM SOUTHEAST (WEST WALL INTERIOR)

15 of 16





HYMNS  
367  
172  
395  
848

The  
Covenant  
of  
the  
Church  
of  
Christ  
The  
Latter  
Day  
Saints  
The  
Covenant  
of  
the  
Church  
of  
Christ  
The  
Latter  
Day  
Saints  
The  
Covenant  
of  
the  
Church  
of  
Christ  
The  
Latter  
Day  
Saints

Woodside M. E. Church K-5613  
MAIN STREET, WOODSIDE

WENT COURT: [unclear]

[unclear] : Hubert F. JONES III

JUNE 1935

LOCATION OF [unclear]

DESHAO IS THE [unclear] [unclear]

CHANCEL, VIEW FROM SOUTH

16 of 16