



Washita Battlefield

Cheyenne vic, Roger Mills Co., OK

Photo: Joseph Scott Mendinghall 7/75

Neg - Historic Sites survey, Washington, D.C.

View of Park looking northeast.



SOPHIA BALFORD
 HOUSE
 REGISTERED NATIONAL
 HISTORIC LANDMARK
 BUILT IN 1852
 NATIONAL PARK SERVICE
 MANAGING AGENCY
 1000 EAST 10TH AVENUE
 DENVER, COLORADO 80202
 U.S. DEPARTMENT OF THE INTERIOR
 BUREAU OF LAND MANAGEMENT

Washita Battlefield, Roger Mills Co., OK

Photo: Joseph Scott Mendinghall
7/75

Neg: Historic Sites Survey, Wash., D.C.

Landmark plaque, looking N

THE BATTLE OF THE WASHITA

NOV. 27, 1868

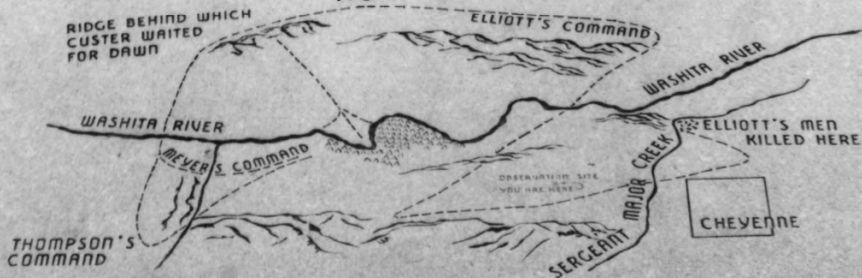

Washita Battlefield
Cheyenne vic, Roger Mills Co., OK

Photo : Joseph Scott Mendinghall
7/75

Neg : Historic Sites Survey,
Washington, D.C.

Granite plaque on observation
point for visitors to locate
sites in terrain



Washita Battlefield. Photographer unknown. From old
Historic Sites Survey files in Region Three Office,
National Park Service, Santa Fe, New Mexico.