



KENTUCKY HISTORIC RESOURCE INVENTORY SUPPLEMENT  
BOUNDARY AND LOCATION INFORMATION

Historic Property Name Perkins-Daniel House Site # GD 62

Multiple Resource/Thematic Nomination Title MULTIPLE RESOURCE AREA OF  
GARRARD COUNTY

U.T.M. Coordinates - List multiple UTMs if property is ten or more acres.

A. \_\_\_\_\_ D. \_\_\_\_\_  
 B. \_\_\_\_\_ E. \_\_\_\_\_  
 C. \_\_\_\_\_ F. \_\_\_\_\_

Verbal Boundary Description Acreage .40

From a point in Gilbert's Creek Road South 140 feet to a point; then East 126 feet to a point; then North 140 feet to a point in Gilbert's Creek Road; then West with Gilbert's Creek Road 126 feet to the point of beginning.

The point of beginning is 40 feet west and 75 feet north of the northwest corner of the Perkins-Daniel House.

Sketch of Site Plan (Showing outbuildings, structures, landscape features and the site boundary as described above.)

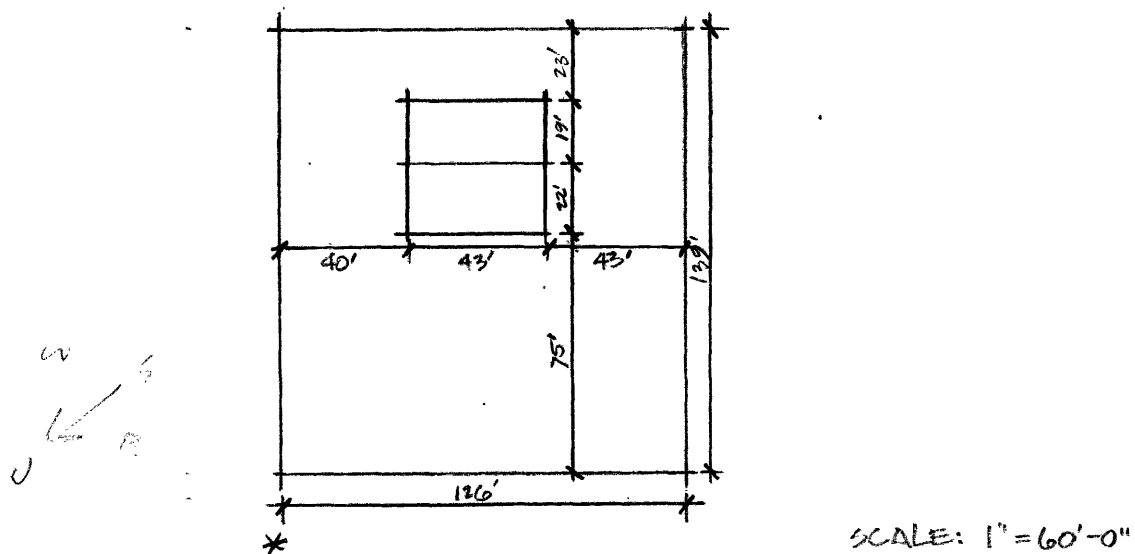

Official Courthouse Property Reference: