

United States Department of the Interior
National Park Service

RECEIVED

AUG 01 1991

National Register of Historic Places
Registration FormNATIONAL
REGISTER

This form is for use in nominating or requesting determinations of eligibility for individual properties or districts. See instructions in *Guidelines for Completing National Register Forms* (National Register Bulletin 16). Complete each item by marking "x" in the appropriate box or by entering the requested information. If an item does not apply to the property being documented, enter "N/A" for "not applicable." For functions, styles, materials, and areas of significance, enter only the categories and subcategories listed in the Instructions. For additional space use continuation sheets (Form 10-900a). Type all entries.

1. Name of Property

historic name Stipe Cotton Ginother names/site number Beebe Cotton Gin /Resource #WH1393

2. Location

street & number Florida and Cypress Streets☐ not for publication N/Acity, town Beebe☐ vicinity N/Astate Arkansascode ARcounty Whitecode 145zip code 72012

3. Classification

Ownership of Property

☒ private☐ public-local☐ public-State☐ public-Federal

Category of Property

☒ building(s)☐ district☐ site☐ structure☐ object

Number of Resources within Property

Contributing

1

Noncontributing

 buildings sites3 structures objects13 Total

Name of related multiple property listing:

Historic and Architectural Resourcesof White County, ArkansasNumber of contributing resources previously
listed in the National Register N/A

4. State/Federal Agency Certification

As the designated authority under the National Historic Preservation Act of 1966, as amended, I hereby certify that this
☒ nomination ☐ request for determination of eligibility meets the documentation standards for registering properties in the
National Register of Historic Places and meets the procedural and professional requirements set forth in 36 CFR Part 60.
In my opinion, the property ☒ meets ☐ does not meet the National Register criteria. ☐ See continuation sheet.

Clayton A. Buford
Signature of certifying official5-13-90
DateArkansas Historic Preservation Program
State or Federal agency and bureau

In my opinion, the property ☐ meets ☐ does not meet the National Register criteria. ☐ See continuation sheet.

Signature of commenting or other official

Date

State or Federal agency and bureau

5. National Park Service Certification

I, hereby, certify that this property is:

☐ entered in the National Register.☐ See continuation sheet.☐ determined eligible for the National
Register. ☐ See continuation sheet.☐ determined not eligible for the
National Register.☐ removed from the National Register.☐ other, (explain:)

Signature of the Keeper

Date of Action

6. Function or Use

Historic Functions (enter categories from instructions)

Industrial/ Cotton Gin

Current Functions (enter categories from instructions)

Vacant/ Not in use

7. Description

Architectural Classification

(enter categories from instructions)

Other: Industrial Vernacular

Materials (enter categories from instructions)

foundation concrete

walls metal

roof metal

other

Describe present and historic physical appearance.

AUG

1 1991

United States Department of the Interior
National Park Service

National Register of Historic Places
Continuation Sheet

Section number 7 Page 1

Description

Cotton gins are directly involved in the processing of cotton. Because utility and efficient operation are their primary concerns, they are generally void of stylistic detailing. Their importance, however, lies within their function.

The Stipe Cotton Gin is no exception to this. It is a two-story, cross-gable roofed, rectangular, steel frame structure, sheathed in corrugated metal, which houses the compressor essential to the processing of cotton. The compressor is a steam-powered baling device which pressed the cotton into five hundred pound bales which were then ready for shipment.

Attached to the west elevation of the structure is a one-story, shed roofed drive which encloses the scales which were used to determine the weight of the bales of cotton. Just north of the scales is a structure the original use of which is unknown. Because of its proximity to the main building, it is assumed that this structure was used as a chute which dispensed cotton by-products to waiting vehicles. This structure is circular in shape and constructed of riveted sheet metal. It is supported by a steel frame. Fenestration on this side of the structure consists of nine-pane fixed frame windows as well as six-pane awning windows.

A one-story, shed roofed drive runs the entire width of the north elevation. Located above the shed roof are two, six-pane awning windows while two sliding, corrugated metal doors are located below it. Fenestration on the east elevation is similar to that of the west.

There is, however, one addition. A sheet metal pipe connects the main building with the boiler which is located to the north across Cypress St. This circular structure is constructed of riveted sheet metal and rests on a continuous cast concrete foundation. The boiler provided steam power for the machinery within the cotton gin building. Southeast of the main building is the Seed Hopper. The two original hoppers have been replaced but the steel frame supports still remain intact.

The Seed Storage Building lies to the east of the main building. This one-and-one-half-story, frame, single crib with side drives is clad with corrugated metal and is largely intact. It rests on a continuous cast concrete foundation. All windows, and most door openings, have been covered up with plywood. While this complex is currently abandoned it is still in good condition.

8. Statement of Significance

Certifying official has considered the significance of this property in relation to other properties:

☐ nationally ☐ statewide ☒ locally

Applicable National Register Criteria ☒ A ☐ B ☒ C ☐ D

Criteria Considerations (Exceptions) ☐ A ☐ B ☐ C ☐ D ☐ E ☐ F ☐ G

Areas of Significance (enter categories from instructions)

AGRICULTURE
ARCHITECTURE

Period of Significance

1930-1940
c. 1930

Significant Dates

N/A
N/A

Cultural Affiliation

N/A

Significant Person

N/A

Architect/Builder

unknown

State significance of property, and justify criteria, criteria considerations, and areas and periods of significance noted above.

United States Department of the Interior
National Park Service

AUG 1 1991

National Register of Historic Places Continuation Sheet

Section number 8 Page 1

Significance

Around 1930, when this gin was constructed, all harvested cotton from local farmsteads was brought here for initial processing. During this period, cotton was the predominant crop in White County and it was one of the top cotton producing counties in the state. The Stipe Cotton Gin is but one of only five historic cotton gin complexes remaining in the county which date from this prosperous period. This cotton gin is significant also because of the role it played in the development and history of the surrounding community. Much of the agricultural potential of the surrounding area was realized through the operation of this facility. This gin served the needs of not only the residents of Beebe but the surrounding areas as well.

9. Major Bibliographical References

See "Historic and Architectural Resources of White County, Arkansas," Section H.

Previous documentation on file (NPS):

- ☐ preliminary determination of individual listing (36 CFR 67) has been requested
- ☐ previously listed in the National Register
- ☐ previously determined eligible by the National Register
- ☐ designated a National Historic Landmark
- ☐ recorded by Historic American Buildings Survey # _____
- ☐ recorded by Historic American Engineering Record # _____

☐ See continuation sheet

Primary location of additional data:

- ☐ State historic preservation office
- ☐ Other State agency
- ☐ Federal agency
- ☐ Local government
- ☐ University
- ☐ Other

Specify repository: _____

10. Geographical Data *map 2*

Acreage of property _____

UTM References

A

Zone	Easting	Northing
------	---------	----------

B

Zone	Easting	Northing
------	---------	----------

C

Zone	Easting	Northing
------	---------	----------

D

Zone	Easting	Northing
------	---------	----------

☒ See continuation sheet

Verbal Boundary Description _____

☒ See continuation sheet

Boundary Justification _____

☒ See continuation sheet

11. Form Prepared By

name/title Jill Bayles, Historian

organization Arkansas Historic Preservation Program date 22 March, 1990

street & number 225 E Markham, Suite 300 telephone 501-371-2763

city or town Little Rock state Arkansas zip code 72201

United States Department of the Interior
National Park Service

AUG 1 1991

**National Register of Historic Places
Continuation Sheet**

Section number 10 Page 1

Acres of property: Less than one

UTM References:

A 15/602280/3880950

Verbal Boundary Description:

Beginning at a point formed by the intersection of the northeastern edge of Florida Street with a perpendicular line running along the southeastern elevation of the associated Seed Storage Building, proceed northeasterly along said line to a point formed by its intersection with a perpendicular line running along the northeastern elevation of the Seed Storage Building; thence proceed northwesterly along said line to a point formed by its intersection with a perpendicular line running along the northwestern elevation of the associated Boiler; thence proceed southwesterly along said line to a point formed by its intersection with a perpendicular line running along the northeastern edge of Florida Street; thence proceed southeasterly along said line to the point of beginning.

Boundary Justification:

This boundary includes all the property historically associated with this resource.

UNITED STATES DEPARTMENT OF THE INTERIOR
NATIONAL PARK SERVICE

NATIONAL REGISTER OF HISTORIC PLACES
EVALUATION/RETURN SHEET

REQUESTED ACTION: NOMINATION

PROPERTY Stipe Cotton Gin
NAME:

MULTIPLE White County MPS
NAME:

STATE & COUNTY: ARKANSAS, White

DATE RECEIVED: 8/01/91
DATE OF 16TH DAY: 8/31/91
DATE OF WEEKLY LIST:

DATE OF PENDING LIST: 8/15/91
DATE OF 45TH DAY: 9/15/91

REFERENCE NUMBER: 91001248

NOMINATOR: STATE

REASONS FOR REVIEW:

APPEAL: N DATA PROBLEM: N LANDSCAPE: N LESS THAN 50 YEARS: N
OTHER: N PDIL: N PERIOD: N PROGRAM UNAPPROVED: N
REQUEST: N SAMPLE: N SLR DRAFT: Y NATIONAL: N

COMMENT WAIVER: N

___ACCEPT ___RETURN ☒ ___REJECT 9/13/91 DATE

ABSTRACT/SUMMARY COMMENTS:

See attached comments

RECOM./CRITERIA Return
REVIEWER Harper
DISCIPLINE History
DATE 9/13/91

DOCUMENTATION see attached comments Y N see attached SLR Y/N

CLASSIFICATION

___count ___resource type

STATE/FEDERAL AGENCY CERTIFICATION

FUNCTION

___historic ___current

DESCRIPTION

___architectural classification
___materials
___descriptive text

SIGNIFICANCE

Period Areas of Significance--Check and justify below

Specific dates Builder/Architect
Statement of Significance (in one paragraph)

___summary paragraph
___completeness
___clarity
___applicable criteria
___justification of areas checked
___relating significance to the resource
___context
___relationship of integrity to significance
___justification of exception
___other

BIBLIOGRAPHY

GEOGRAPHICAL DATA

___acreage ___verbal boundary description
___UTMs ___boundary justification

ACCOMPANYING DOCUMENTATION/PRESENTATION

___sketch maps ___USGS maps ___photographs ___presentation

OTHER COMMENTS

Questions concerning this nomination may be directed to

Signed Patricia Anders Phone _____
Date 9/13/91

Stipe Cotton Gin
White County MPS
White County, ARKANSAS

Reviewer's Comments

The boundaries of this property are presently located along building lines. A resource listed in the National Register should include all features of the property which contribute to its significance. In almost all cases this includes its historic setting. Page 77 of National Register Bulletin 16, Guidelines for Completing National Register of Historic Places Forms, states that "the boundaries of buildings should include the land surrounding the building, unless the lot occupied by the building contains no surrounding land as in the central business district of most cities."

Please revise the boundaries to include the property historically associated with the resource. If a portion of the original setting has lost its integrity, please explain.

Please clarify the count of contributing and non-contributing resources. Are the chute, boiler and seed storage building considered non-contributing? It sounds like they were important to the operation of the gin and may have been constructed during the period of significance.

Marilyn Harper
Historian
Sept. 16, 1991

RECEIVED
JUN 29 1992

United States Department of the Interior
National Park Service

NATIONAL
REGISTER

NATIONAL REGISTER OF HISTORIC PLACES
REGISTRATION FORM

1. Name of Property

historic name: Stipe Cotton Gin

other name/site number: Beebe Cotton Gin/Resource #WH1393

2. Location

street & number: Florida and Cypress Streets

not for publication: N/A

city/town: Beebe

vicinity: N/A

state: AR county: White code: AR 145 zip code: 72012

3. Classification

Ownership of Property: Private

Category of Property: Building(s)

Number of Resources within Property:

Contributing	Noncontributing
<u>1</u>	<u> </u> buildings
<u>2</u>	<u> </u> sites
<u> </u>	<u>1</u> structures
<u> </u>	<u> </u> objects
<u>3</u>	<u>1</u> Total

Number of contributing resources previously listed in the National Register: N/A

Name of related multiple property listing: Historic and Architectural Resources of White County, Arkansas

=====

4. State/Federal Agency Certification

=====

As the designated authority under the National Historic Preservation Act of 1986, as amended, I hereby certify that this X nomination _____ request for determination of eligibility meets the documentation standards for registering properties in the National Register of Historic Places and meets the procedural and professional requirements set forth in 36 CFR Part 60. In my opinion, the property X meets _____ does not meet the National Register Criteria. _____ See continuation sheet

Cathryn A. Byrd
Signature of certifying official

6-24-92
Date

Arkansas Historic Preservation Program
State or Federal agency and bureau

In my opinion, the property _____ meets _____ does not meet the National Register criteria. _____ See continuation sheet.

Signature of commenting or other official

Date

State or Federal agency and bureau

=====

5. National Park Service Certification

=====

I, hereby certify that this property is:

- ☒ entered in the National Register
_____ See continuation sheet.
☐ determined eligible for the
National Register
_____ See continuation sheet.
☐ determined not eligible for the
National Register
☐ removed from the National Register
☐ other (explain): _____

Maq M. [Signature] 7/20/92

[Signature]
Signature of Keeper

Date
of Action

=====

6. Function or Use

=====

Historic: Industrial Sub: Cotton Gin

Current : Vacant Sub: Not in Use

=====

7. Description

=====

Architectural Classification:

Other: Industrial Vernacular

Other Description: _____

Materials: foundation Concrete roof Metal
walls Metal other _____

Describe present and historic physical appearance. X See continuation sheet.

**United States Department of the Interior
National Park Service**

**National Register of Historic Places
Continuation Sheet**

Section number 7 Page 1

Description

Cotton gins are directly involved in the processing of cotton. Because utility and efficient operation are their primary concerns, they are generally void of stylistic detailing. Their importance, however, lies within their function.

The Stipe Cotton Gin is no exception to this. It is a two-story, cross-gable roofed, rectangular, steel frame structure, sheathed in corrugated metal, which houses the compressor essential to the processing of cotton. The compressor is a steam-powered baling device which pressed the cotton into five hundred pound bales which were then ready for shipment.

Attached to the west elevation of the structure is a one-story, shed roofed drive which encloses the scales which were used to determine the weight of the bales of cotton. Just north of the scales is a structure the original use of which is unknown. Because of its proximity to the main building, it is assumed that this structure was used as a chute which dispensed cotton by-products to waiting vehicles. This structure is circular in shape and constructed of riveted sheet metal. It is supported by a steel frame. Fenestration on this side of the structure consists of nine-pane fixed frame windows as well as six-pane awning windows.

A one-story, shed roofed drive runs the entire width of the north elevation. Located above the shed roof are two, six-pane awning windows while two sliding, corrugated metal doors are located below it. Fenestration on the east elevation is similar to that of the west.

A sheet metal pipe connects the main building with the boiler which is located to the north across Cypress St. This circular structure is constructed of riveted sheet metal and rests on a continuous cast concrete foundation. The boiler provided steam power for the machinery within the cotton gin building. Southeast of the main building is the Seed Hopper. The two original hoppers have been replaced but the steel frame supports still remain intact.

The Seed Storage Building lies to the east of the main building. This one-and-one-half-story, frame, single crib with side drives is clad with corrugated metal and is largely intact. It rests on a continuous cast concrete foundation. All windows, and most door openings, have been covered up with plywood. The boiler and its associated chute, and the Seed Storage Building are both contributing, resulting in a total of three contributing resources within the complex. The Seed Hopper, because it has largely been replaced, is non-contributing.

While this complex is currently abandoned it is still in good condition.

8. Statement of Significance

Certifying official has considered the significance of this property in relation to other properties:

☐ nationally ☐ statewide ☒ locallyApplicable National Register Criteria ☒ A ☐ B ☒ C ☐ DCriteria Considerations (Exceptions) ☐ A ☐ B ☐ C ☐ D ☐ E ☐ F ☐ G

Areas of Significance (enter categories from instructions)

AGRICULTURE

ARCHITECTURE

Period of Significance

1930-1940

c. 1930

Significant Dates

N/A

N/A

Cultural Affiliation

N/A

Significant Person

N/A

Architect/Builder

unknown

State significance of property, and justify criteria, criteria considerations, and areas and periods of significance noted above.

9. Major Bibliographical References

See "Historic and Architectural Resources of White County, Arkansas," Section H.

☐ See continuation sheet

Previous documentation on file (NPS):

- ☐ preliminary determination of individual listing (36 CFR 67) has been requested
- ☐ previously listed in the National Register
- ☐ previously determined eligible by the National Register
- ☐ designated a National Historic Landmark
- ☐ recorded by Historic American Buildings Survey # _____
- ☐ recorded by Historic American Engineering Record # _____

Primary location of additional data:

- ☐ State historic preservation office
- ☐ Other State agency
- ☐ Federal agency
- ☐ Local government
- ☐ University
- ☐ Other

Specify repository: _____

10. Geographical Data

Acreage of property _____

UTM References

A

Zone	Easting	Northing
------	---------	----------

B

Zone	Easting	Northing
------	---------	----------

C

Zone	Easting	Northing
------	---------	----------

D

Zone	Easting	Northing
------	---------	----------

☒ See continuation sheet

Verbal Boundary Description _____

☒ See continuation sheet

Boundary Justification _____

☒ See continuation sheet

11. Form Prepared By

name/title Jill Bayles, Historian

organization Arkansas Historic Preservation Program date 22 March, 1990

street & number 225 E Markham, Suite 300 telephone 501-371-2763

city or town Little Rock state Arkansas zip code 72201

United States Department of the Interior
National Park Service

AUG 1 1991

National Register of Historic Places Continuation Sheet

Section number 8 Page 1

Significance

Around 1930, when this gin was constructed, all harvested cotton from local farmsteads was brought here for initial processing. During this period, cotton was the predominant crop in White County and it was one of the top cotton producing counties in the state. The Stipe Cotton Gin is but one of only five historic cotton gin complexes remaining in the county which date from this prosperous period. This cotton gin is significant also because of the role it played in the development and history of the surrounding community. Much of the agricultural potential of the surrounding area was realized through the operation of this facility. This gin served the needs of not only the residents of Beebe but the surrounding areas as well.

United States Department of the Interior
National Park Service

**National Register of Historic Places
Continuation Sheet**

Section number 10 Page 1

Acreage of property: Less than one

UTM References

A 15/602280/3880950

Verbal Boundary Description:

Beginning at a point formed by the intersection of the northeastern edge of Florida Street with a perpendicular line running parallel to the southeastern elevation of the associated Seed Storage Building and located approximately 50 feet to the southeast thereof, proceed northeasterly along said line for a distance of approximately 200 feet to a point formed by its intersection with a perpendicular line running parallel to the northeastern elevation of the Seed Storage Building; thence proceed northwesterly for a distance of approximately 200 feet along said line to a point formed by its intersection with a perpendicular line running parallel to the northwestern elevation of the associated Boiler; thence proceed southwesterly along said line for a distance of approximately 200 feet to a point formed by its intersection with a perpendicular line running along the northeastern edge of Florida Street; thence proceed southeasterly along said line for a distance of approximately 200 feet to the point of beginning.

Boundary Justification:

The original lot has been subdivided during the non-historic period, resulting in an indefinite current lot boundary; therefore, this boundary includes all the property historically associated with this resource that retains its integrity.

AUG 1 1991

United States Department of the Interior
National Park ServiceNational Register of Historic Places
Continuation Sheet

Section number _____ Page _____

545

White County MPS
ARKANSAS

Date Listed

91001246✓	Smith--Moore House	7/20/92
91001336✓	Smyrna Methodist Church	7/20/92
91001243	Snipes, Dr. Emmett, House	9-5-91
91001274✓	St. Richard's Catholic Church	7/20/92
91001250	Staggs--Huffaker Building	9-5-91
91001248	Stipe Cotton Gin Substantive Review	7/20/92
91001295✓	Storm Cellar, William Howell House	7/20/92
91001326✓	Thomas House	7/23/92
91001341✓	Thompson House	7/23/92
91001362✓	Thrasher, John, Homestead	7/23/92
91001240	Titus House	9-5-91
91001199✓	Trinity Episcopal Church	7/23/92
91001233	Van Meter, R. L., House	9-5-91
91001351	Walker Homestead Historic District Substantive Review	7/20/92
91001354✓	Walker, Otha, Homestead	7/23/92
91001313	Ward--Stout House	9-5-91
91001182	Watkins House	9-5-91
91001183	Watkins, Tom, House	9-5-91
91001308✓	Watson, William Henry, Homestead	7/20/92
91001272	Weber House	9-5-91
91001260✓	Westbrooke, Lipsy, House	7/23/92
91001297✓	Whisinant, Albert, House	7/23/92
91001177	Wilburn House	9-5-91
91001353✓	Williams House	7/23/92
91001321✓	Williams, Arthur, Homestead, Feed Storage Shed	7/23/92
91001211	Woodson, Arthur W., House	9-5-91
91001212	Woodson, Dalton, House	9-5-91
91001291	Wright, Avanel, House	9-5-91
91001284	Wright, Jim, Farmstead Historic District	9-5-91

UNITED STATES DEPARTMENT OF THE INTERIOR
NATIONAL PARK SERVICE

NATIONAL REGISTER OF HISTORIC PLACES
EVALUATION/RETURN SHEET

REQUESTED ACTION: RESUBMISSION

PROPERTY Stipe Cotton Gin
NAME:

MULTIPLE White County MPS
NAME:

STATE & COUNTY: ARKANSAS, White

DATE RECEIVED: 6/29/92
DATE OF 16TH DAY:
DATE OF WEEKLY LIST:

DATE OF PENDING LIST:
DATE OF 45TH DAY: 8/13/92

REFERENCE NUMBER: 91001248

NOMINATOR: STATE

DETAILED EVALUATION: Y

☒ ACCEPT ☐ RETURN ☐ REJECT 7/20/92 DATE

ABSTRACT/SUMMARY COMMENTS:

This largely intact cotton gin complex ~~is~~ testifies to the importance of cotton production in the White Co. economy in the 1920s, when the county was one of the leading cotton producing areas in the state.

Concerns raised in earlier return have been addressed.

RECOM./CRITERIA Accept/A+C
REVIEWER Harper
DISCIPLINE Historian
DATE 7/20/92

DOCUMENTATION see attached comments Y/N see attached SLR Y/N

CLASSIFICATION

☐ count ☐ resource type

STATE/FEDERAL AGENCY CERTIFICATION

FUNCTION

☐ historic ☐ current

DESCRIPTION

☐ architectural classification
☐ materials
☐ descriptive text

SIGNIFICANCE

Period Areas of Significance--Check and justify below

Specific dates Builder/Architect
Statement of Significance (in one paragraph)

☐ summary paragraph
☐ completeness
☐ clarity
☐ applicable criteria
☐ justification of areas checked
☐ relating significance to the resource
☐ context
☐ relationship of integrity to significance
☐ justification of exception
☐ other

BIBLIOGRAPHY

GEOGRAPHICAL DATA

☐ acreage ☐ verbal boundary description
☐ UTM's ☐ boundary justification

ACCOMPANYING DOCUMENTATION/PRESENTATION

☐ sketch maps ☐ USGS maps ☐ photographs ☐ presentation

OTHER COMMENTS

Questions concerning this nomination may be directed to

_____ Phone _____

Signed _____ Date _____



STIDE COTTON GIN
BEEBE, ARKANSAS Whitea
PHOTOGRAPHED BY D. BROWN
OCTOBER, 1987
NEGATIVE ON FILE AT AHPP
VIEW FROM NORTHWEST



✓ TYPE COTTON GIN
BEEBE, ARKANSAS *white*
PHOTOGRAPHED BY D. BROWN
OCTOBER, 1987
NEGATIVE ON FILE AT AHPP
VIEW FROM SOUTH



✓ TIPE COTTON GIN

BEEBE, WHITE CO., ARKANSAS White

PHOTOGRAPHED BY D. BROWN

OCTOBER, 1987

NEGATIVE ON FILE AT AHPP

VIEW OF MAIN GIN BLDG. FROM SOUTHWEST



NTIPE COTTON GIN

BEEBE, ARKANSAS *White*

PHOTOGRAPHED BY D. BROWN

OCTOBER, 1987

NEGATIVE ON FILE AT AHPP

VIEW OF SEED STORAGE BLDG. FROM SOUTH

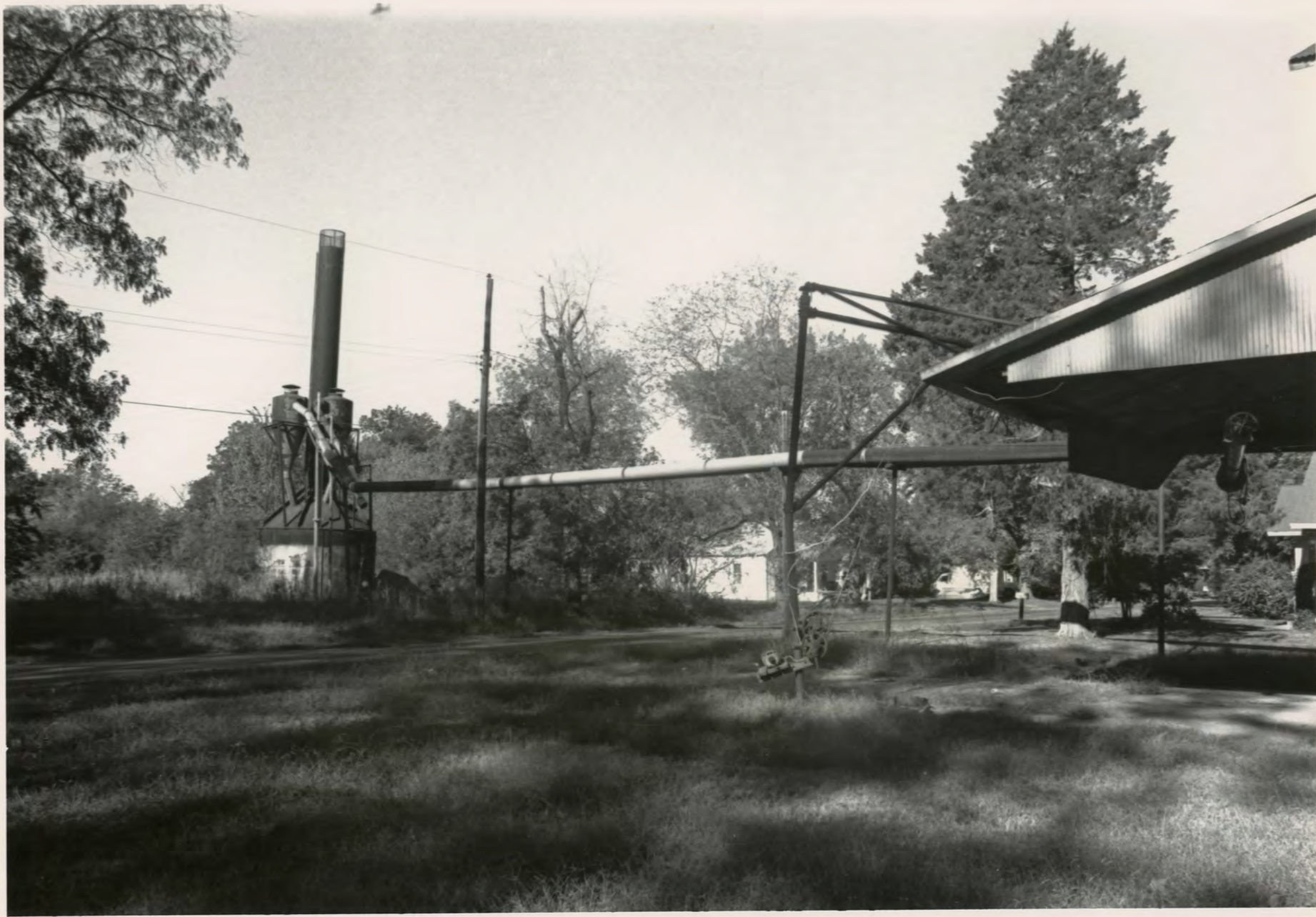

STAIR COTTON GIN
BEEBE, ARKANSAS white
PHOTOGRAPHED BY D. BROWN
OCTOBER, 1987
NEGATIVE ON FILE AT AHPP
VIEW OF BOILER + GIN FROM WEST



✓ TYPE COTTON GIN
BEEBE, ARKANSAS White Co
PHOTOGRAPHED BY D. BROWN
OCTOBER, 1987
NEGATIVE ON FILE AT AHPP
DETAIL OF BOILER

Please refer to the map in the
Multiple Property Cover Sheet
for this property

Multiple Property Cover Sheet Reference Number: 64500033