

United States Department of the Interior  
National Park Service

National Register of Historic Places  
Registration Form

This form is for use in nominating or requesting determinations for individual properties and districts. See instructions in *How to Complete the National Register of Historic Places Registration Form* (National Register Bulletin 16A). Complete each item by marking "x" in the appropriate box or by entering the information requested. If an item does not apply to the property being documented, enter "N/A" for "not applicable." For functions, architectural classification, materials, and areas of significance, enter only categories and subcategories from the instructions. Place additional entries and narrative items on continuation sheets (NPS Form 10-900a). Use a typewriter, word processor, or computer, to complete all items.

1. Name of Property

historic name Mallettown United Methodist Church

other names/site number CN0332

2. Location

street & number 274 Mallet Town Road

☐ not for publication

city or town Mallet Town

☐ vicinity

state Arkansas code AR county Conway code 029 zip code 72157

3. State/Federal Agency Certification

As the designated authority under the National Historic Preservation Act, as amended, I hereby certify that this ☒ nomination ☐  
request for determination of eligibility meets the documentation standards for registering properties in the National Register of Historic  
Places and meets the procedural and professional requirements set for in 36 CFR Part 60. In my opinion, the property ☒ meets ☐  
does not meet the National Register criteria. I recommend that this property be considered significant

☐ nationally ☐ statewide ☒ locally. (See continuation sheet for additional comments.)

Adelie Marches  
Signature of certifying official/Title

12/3/04  
Date

Arkansas Historic Preservation Program

State or Federal agency and bureau

In my opinion, the property ☐ meets ☐ does not meet the National Register criteria. (☐ See Continuation sheet for additional comments.)

\_\_\_\_\_  
Signature of certifying official/Title

\_\_\_\_\_  
Date

\_\_\_\_\_  
State or Federal agency and bureau

4. National Park Service Certification

I hereby certify that the property is:

☒ entered in the National Register.

☐ See continuation sheet

☐ determined eligible for the  
National Register.

☐ See continuation sheet

☐ determined not eligible for the  
National Register.

☐ removed from the National  
Register.

☐ other, (explain:) \_\_\_\_\_

\_\_\_\_\_  
Signature of the Keeper

\_\_\_\_\_  
Date of Action

Edgar H. Beall

2/15/05

Mallettown United Methodist Church  
Name of Property

Conway County, Arkansas  
County and State

## 5. Classification

**Ownership of Property**  
(Check as many boxes as apply)

- ☒ private  
☐ public-local  
☐ public-State  
☐ public-Federal

**Category of Property**  
(Check only one box)

- ☒ building(s)  
☐ district  
☐ site  
☐ structure  
☐ object

**Number of Resources within Property**  
(Do not include previously listed resources in count.)

Contributing	Noncontributing	
1	1	buildings
0	0	sites
0	0	structures
0	0	objects
1	1	Total

**Name of related multiple property listing**  
(Enter "N/A" if property is not part of a multiple property listing.)

"A Storm Couldn't Tear Them Down: The Mixed Masonry  
Buildings of Silas Owens, Sr., 1938-1955"

**Number of Contributing resources previously listed  
in the National Register**

## 6. Function or Use

**Historic Functions**  
(Enter categories from instructions)

RELIGION/religious facility

**Current Functions**  
(Enter categories from instructions)

RELIGION/religious facility

## 7. Description

**Architectural Classification**  
(Enter categories from instructions)

LATE 19<sup>TH</sup> AND EARLY 20<sup>TH</sup> CENTURY  
AMERICAN MOVEMENTS/Craftsman

**Materials**  
(Enter categories from instructions)

foundation Stone  
walls Stone  
Brick  
roof Composition shingle  
other

## Narrative Description

(Describe the historic and current condition of the property on one or more continuation sheets.)

United States Department of the Interior  
National Park Service

## National Register of Historic Places Continuation Sheet

Section number 7 Page 1

### SUMMARY

The Mallettown United Methodist Church, built circa 1947 for one of the oldest congregations in Mallettown, Arkansas, is the only Craftsman style mixed masonry church in the town. While predominantly Craftsman in style, it borrows from others, evident in its wide boxed overhang, basket handle arch porch entry, moderately pitched roof and front-gable rectangular plan. The Mallettown United Methodist Church is exemplary of stone mason Silas Owens's work, with its three-in, three-out pattern of cream brick around three sides of the windows and doors, quoins at all corners, and a herringbone pattern in the stone. All window sills of this Owens building are made of brick in header position.

### ELABORATION

Located at 274 Mallettown Road in Mallettown, Conway County, the Mallettown United Methodist Church was constructed circa 1947. The church is a one-story mixed masonry building with a raised basement. It has its original window casings and doors, and the bell from the previous church building. No changes have been made to the original exterior, except for an enclosed vent and an addition to the rear corner. Several features have been added to the grounds of the church, such as sidewalks and ramps, but none detract from the structure itself.

### South Elevation

Separating the south elevation of the church and Mallettown Road are a brick sign with the church's name, and a concrete drive that meets the church steps. A sidewalk extends from each side of the drive, the west side of which leads around the corner of the church to a concrete slab with basketball goals, the east side around to a gazebo.

Ten concrete steps with rock stoops lead up to an arch entrance to the porch. The arch has quoins at the corners, and brick in header position along the curve of the arch. More narrow arched openings are at each side of the porch, with the same brick design. Above the entrance is a sunburst design of brick in header position embedded in the rock. The eave of the porch is lower than that of the remainder of the church, but is boxed the same. A bell is attached to the porch ceiling.

The face of the main quarters of the south elevation contains a centered square above the roof of the porch, which has been enclosed with vertical weatherboard. Formerly housing a louver, it is surrounded by the cream three-in, three-out pattern of brick. On each side of the porch is a one-over-one window. Centered within the porch are double doors, each with a small window centered on the upper half.

United States Department of the Interior  
National Park Service

## National Register of Historic Places Continuation Sheet

Section number 7 Page 2

### East Elevation

On the grounds of the east elevation is an octagonal gazebo and sidewalk which continues from the front to the gazebo, and on to the back door and addition. The side has four one-over-one windows. Beneath, on the raised portion of the basement, are four smaller two-over-two, horizontal pane aluminum sash windows. Near the back corner is a door, housed within an added porch of concrete, covered by a lowered shingled roof that wraps around the corner to cover the addition.

### North Elevation

The north elevation contains the addition of restrooms housed in a small square section covered with white siding. The addition contains two doors on the east side under the porch roof, a small horizontally-sliding window on the north side, and an identical window on the west side. These are the only windows and doors on the church that do not feature the brick pattern surrounding them. No alterations to the original structure were made during construction of the addition. Centered just under the eave on the original structure is an enclosed louver. To the west of the addition are two windows, one on the main level identical to those on the side of that level, and one beneath, identical to the others on the basement level.

### West Elevation

The west elevation, from back to front, has one main level window and one basement window. Next is a covered ramp, which connects to the concrete slab on that side. The ramp leads to a door at the main level. Following the door are three main level windows, and three basement level windows. These have the same characteristics of the windows from their respective levels from the opposite side.

### INTEGRITY

The Mallettown United Methodist Church, built circa 1947, retains with exceptional precision, all seven elements of integrity. The location, design, setting, materials, workmanship, feeling and association all remain intact, with any additions made in a way that does not detract from the structure. The addition is small and to the rear, while the ramps are inconspicuous. The early Malletts of Mallettown would easily recognize this church as the one they built with the help of Silas Owens circa 1947.

**8. Statement of Significance****Applicable National Register Criteria**

(Mark "x" in one or more boxes for the criteria qualifying the property for National Register listing.)

- ☐ **A** Property is associated with events that have made a significant contribution to the broad patterns of our history.
- ☐ **B** Property is associated with the lives of persons significant in our past.
- ☒ **C** Property embodies the distinctive characteristics of a type, period, or method of construction or represents the work of a master, or possesses high artistic values, or represents a significant and distinguishable entity whose components lack individual distinction.
- ☐ **D** Property has yielded, or is likely to yield, information important in prehistory or history.

**Criteria Considerations**

(Mark "x" in all the boxes that apply.)

Property is:

- ☒ **A** owned by a religious institution or used for religious purposes.
- ☐ **B** removed from its original location.
- ☐ **C** moved from its original location.
- ☐ **D** a cemetery.
- ☐ **E** a reconstructed building, object, or structure.
- ☐ **F** a commemorative property
- ☐ **G** less than 50 years of age or achieved significance within the past 50 years.

**Levels of Significance** (local, state, national)

Local

**Areas of Significance** (Enter categories from instructions)

Architecture

**Period of Significance**

c. 1947

**Significant Dates**

c. 1947

**Significant Person** (Complete if Criterion B is marked)**Cultural Affiliation** (Complete if Criterion D is marked)**Architect/Builder**

Silas Owens, Sr., builder

**Narrative Statement of Significance**

(Explain the significance of the property on one or more continuation sheets.)

**9. Major Bibliographical References****Bibliography**

(Cite the books, articles, and other sources used in preparing this form on one or more continuation sheets.)

**Previous documentation on file (NPS):**

- ☐ preliminary determination of individual listing (36 CFR 67) has been requested
- ☐ previously listed in the National Register
- ☐ Previously determined eligible by the National Register
- ☐ designated a National Historic Landmark
- ☐ recorded by Historic American Buildings Survey # \_\_\_\_\_
- ☐ recorded by Historic American Engineering Record # \_\_\_\_\_

**Primary location of additional data:**

- ☒ State Historic Preservation Office
- ☐ Other State Agency
- ☐ Federal Agency
- ☐ Local Government
- ☐ University
- ☐ Other

Name of repository: \_\_\_\_\_

United States Department of the Interior  
National Park Service

## National Register of Historic Places Continuation Sheet

Section number 8 Page 1

### SUMMARY

Constructed in 1947, the Mallettown United Methodist Church is being nominated to the National Register of Historic Places with **local significance** under **Criterion C** as the only example of a Silas Owens Craftsman-style church in Mallettown, Conway County, Arkansas, with **Criteria Exception A**, for a religious property. Silas Owens was gaining popularity for his work in nearby towns of Faulkner County when the congregation of the church requested his services to construct the rock and brick veneer for the church. He added the signature touches he was well known for with the cream brick quoins, and three-in-three-out pattern in the brick around the windows and doors. The rock was laid in a meticulous herringbone pattern with great precision as was his style. The Mallettown United Methodist Church is being submitted under the multiple property listing, **"A Storm Couldn't Tear Them Down: The Mixed Masonry Buildings of Silas Owens, Sr., 1938-1955."**

### ELABORATION

Originally known as the community of Friendship, Mallettown earned its name because of the vast majority of the population sharing the last name "Mallett." The community was hard hit by natural disasters on several occasions of its existence up to the present time. Floods struck in 1924, 1927, 1957 and 1982. In 1937 Mallettown survived devastating tornados. Today, there aren't as many "Malletts" in Mallettown, but they have been replaced by newcomers.

The Mallettown United Methodist Church was in existence before the town's name change, and was known as the Friendship Methodist Episcopal South Church, founded in 1878. The pastor's pay at the time was recorded as \$60 a year, paid from a collection of \$1 a year per family.

When the time came for a new church in the mid-1940s, the congregation began to work. John Loyd, with the help of some younger members of the congregation, began digging the basement with the aid of a horse and scoop. The congregation pitched in and hired Silas Owens of Twin Groves to do the rock work, using local rock found in abundance in the area. The bell from the original church was salvaged, and now hangs in the porch of the rock church.

Several years ago, when the congregation began discussion of making additions to the church, several wanted to jeopardize the structure by cutting into the rock. The pastor at that time objected, seeing the beauty in the building's design. Thanks to him, only the interior has been remodeled since its construction.

United States Department of the Interior

National Park Service

# National Register of Historic Places

## Continuation Sheet

Section number 8 Page 2

---

### STATEMENT OF SIGNIFICANCE

Constructed in 1947, the Mallettown United Methodist Church is being nominated to the National Register of Historic Places with **local significance** under **Criterion C** as the only example of a Silas Owens Craftsman-style church in Mallet Town, Conway County, Arkansas, with **Criteria Exception A**, for a religious property. Silas Owens was gaining popularity for his work as a mixed mason in nearby towns of Faulkner County when the congregation of the church requested his services to construct the rock and brick veneer for the church. He added the signature touches he was well known for with the cream brick quoins, and three-in-three-out pattern in the brick around the windows and doors. The rock was laid in a meticulous herringbone pattern with great precision as was his style. The Mallettown United Methodist Church is being submitted under the multiple property listing, **“A Storm Couldn’t Tear Them Down: The Mixed Masonry Buildings of Silas Owens, Sr., 1938-1955.”**

United States Department of the Interior  
National Park Service

## National Register of Historic Places Continuation Sheet

Section number 9 Page 1

---

### BIBLIOGRAPHY

#### Book

FAULKNER COUNTY: Its Land and People. River Road Press. Copyright 1986 by the Faulkner County Historical Society.

#### Interviews

Oral History as told by *Owens, Silas, Jr.*, now deceased son of Silas Owens, Sr. Personal interviews by Special Projects Historian Holly Hope from January 2002, through January 2004.

Oral History as told by *Keys, Betty*, elder of the church. Interview by National Register Historian Benita Duvall on September 14, 2004.



Mallettown United Methodist Church  
Name of Property

Conway, County, Arkansas  
County and State

## 10. Geographical Data

Acreeage of Property Less than one acre

### UTM References

(Place additional UTM references on a continuation sheet.)

1 15 546410 3904437  
Zone Easting Northing  
2 \_\_\_\_\_

3 \_\_\_\_\_  
Zone Easting Northing  
4 \_\_\_\_\_

☐ See continuation sheet

### Verbal Boundary Description

(Describe the boundaries of the property on a continuation sheet.)

### Boundary Justification

(Explain why the boundaries were selected on a continuation sheet.)

## 11. Form Prepared By

name/title Benita Duvall, National Register Historican  
organization Arkansas Historic Preservation Program date 9-14-04  
street & number 1500 Tower Building 323 Center Street telephone 501-324-9880  
city or town Little Rock state Arkansas zip code 72201

### Additional Documentation

Submit the following items with the completed form:

#### Continuation Sheets

#### Maps

A USGS map (7.5 or 15 minute series) indicating the property's location

A Sketch map for historic districts and properties having large acreage or numerous resources.

#### Photographs

Representative black and white photographs of the property.

### Additional items

(Check with the SHPO or FPO for any additional items.)

### Property Owner

(Complete this item at the request of SHPO or FPO.)

name \_\_\_\_\_  
street & number \_\_\_\_\_ telephone \_\_\_\_\_  
city or town \_\_\_\_\_ state \_\_\_\_\_ zip code \_\_\_\_\_

**Paperwork Reduction Act Statement:** This information is being collected for applications to the National Register of Historic Places to nominate properties for listing or determine eligibility for listing, to list properties, and to amend existing listing. Response to this request is required to obtain a benefit in accordance with the National Historic Preservation Act, as amended (16 U.S.C. 470 *et seq.*)

**Estimated Burden Statement:** Public reporting burden for this form is estimated to average 18.1 hours per response including time for reviewing instructions, gathering and maintaining data, and completing and reviewing the form. Direct comments regarding this burden estimate or any aspect of this form to the Chief, Administrative Services Division, National Park Service, P. O. Box 37127, Washington, DC 20013-7127; and the Office of Management and Budget, Paperwork Reduction Projects (1024-0018), Washington, DC 20303.

Mallettown United Methodist Church

Name of Property

Conway County, Arkansas

County and State

**United States Department of the Interior**

National Park Service

# **National Register of Historic Places**

## **Continuation Sheet**

Section number 10 Page 1

---

### **VERBAL BOUNDARY DESCRIPTION**

From the northwest corner of the Mallet Town Road and Town Circle Road intersection, proceed northerly 120 feet along the west side of Town Circle Road to the point of beginning. From the point of beginning, proceed northerly 80 feet, thence proceed westerly 160 feet, thence proceed southerly 80 feet, thence proceed easterly 160 feet to the point of beginning.

### **BOUNDARY JUSTIFICATION**

The boundary includes all land historically associated with the Mallettown United Methodist Church.

UNITED STATES DEPARTMENT OF THE INTERIOR  
NATIONAL PARK SERVICE

NATIONAL REGISTER OF HISTORIC PLACES  
EVALUATION/RETURN SHEET

REQUESTED ACTION: NOMINATION

PROPERTY Mellettown United Methodist Church  
NAME:

MULTIPLE Mixed Masonry Buildings of Silas Owens, Sr. MPS  
NAME:

STATE & COUNTY: ARKANSAS, Conway

DATE RECEIVED: 1/06/05 DATE OF PENDING LIST: 1/31/05  
DATE OF 16TH DAY: 2/15/05 DATE OF 45TH DAY: 2/19/05  
DATE OF WEEKLY LIST:

REFERENCE NUMBER: 05000041

REASONS FOR REVIEW:

APPEAL: N DATA PROBLEM: N LANDSCAPE: N LESS THAN 50 YEARS: N  
OTHER: N PDIL: N PERIOD: N PROGRAM UNAPPROVED: N  
REQUEST: N SAMPLE: N SLR DRAFT: N NATIONAL: N

COMMENT WAIVER: N

☒ ACCEPT ☐ RETURN ☐ REJECT 2/15/05 DATE

ABSTRACT/SUMMARY COMMENTS:

Entered in the  
National Register

RECOM./CRITERIA \_\_\_\_\_

REVIEWER \_\_\_\_\_ DISCIPLINE \_\_\_\_\_

TELEPHONE \_\_\_\_\_ DATE \_\_\_\_\_

DOCUMENTATION see attached comments Y/N see attached SLR Y/N

If a nomination is returned to the nominating authority, the nomination is no longer under consideration by the NPS.

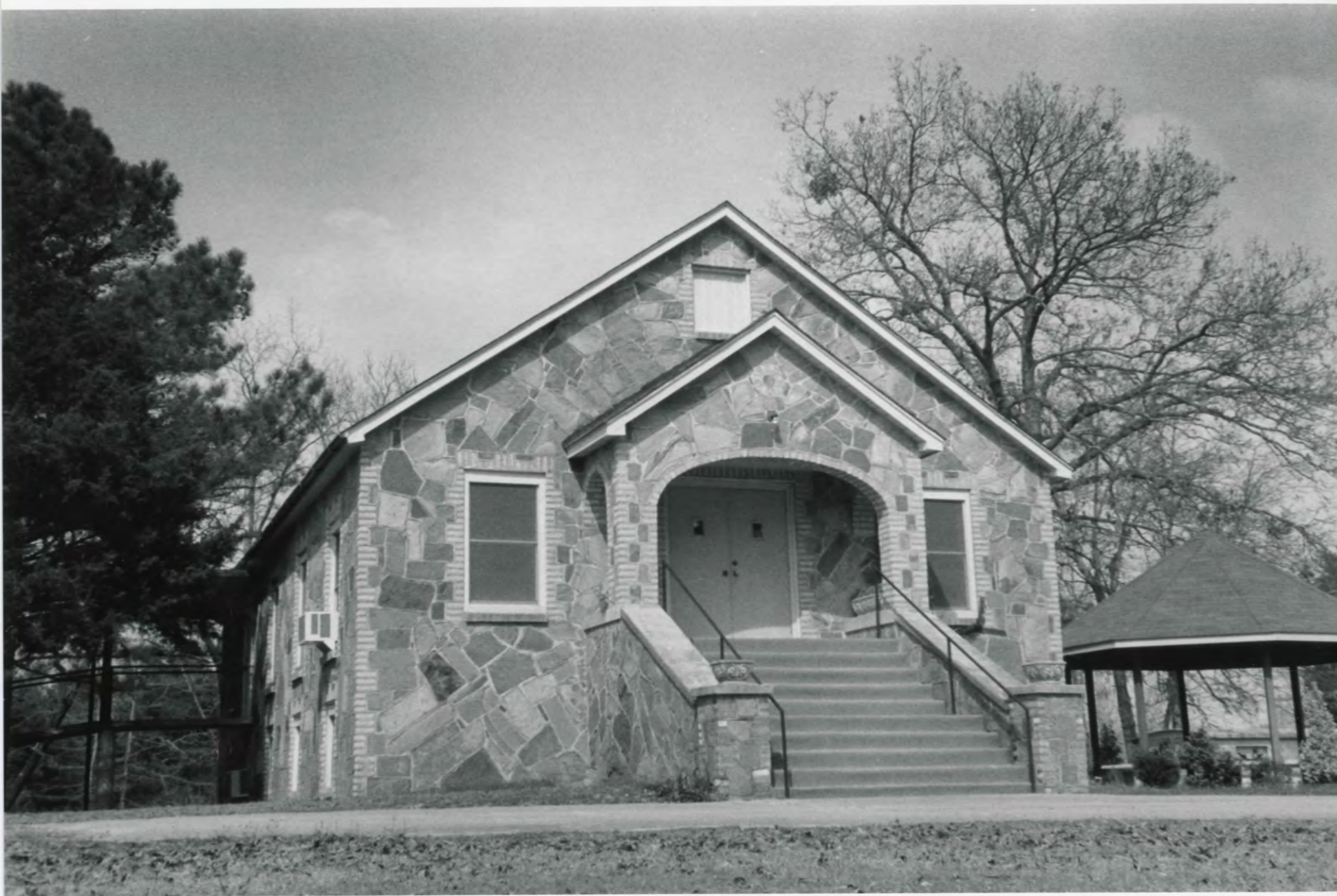



Mallett United Methodist Church  
Conway Co., AR  
Holly Hope  
3-16-3  
AHPP, Little Rock, AR  
front  
#1 of 4

Mallett





Mallettoun United Methodist Church  
Conway Co., AR

Holly Hope 3-16-3

AHPP, Little Rock, AR  
~~SAH~~ East Side

#2074





Mallettoun United Methodist Church

Conway Co., AR

Holly Hope

3-16-3

AHPP, Little Rock, AR

back

#3874





Mallettown United Methodist Church

Conway Co., AR

Holly Hope

3-16-3

AHPP, Little Rock, AR

West side

# 484



DAMASCUS QUADRANGLE  
ARKANSAS  
7.5 MINUTE SERIES (TOPOGRAPHIC)

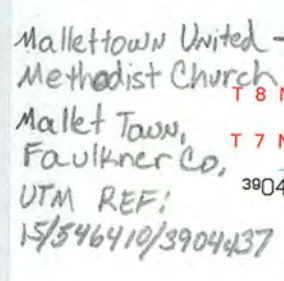

UTM GRID AND 1994 MAGNETIC NORTH DECLINATION AT CENTER OF SHEET

The diagram displays four horizontal measurement scales, each with a shaded segment representing a specific measurement:

- KILOMETERS:** A scale from 0 to 2. The shaded segment starts at 0 and ends at 0.5.
- METERS:** A scale from 0 to 2000. The shaded segment starts at 0 and ends at 1000.
- MILES:** A scale from 0 to 1. The shaded segment starts at 0 and ends at 0.5.
- FEET:** A scale from 0 to 10000. The shaded segment starts at 0 and ends at 1000.

THIS MAP COMPLIES WITH NATIONAL MAP ACCURACY STANDARDS  
FOR SALE BY U.S. GEOLOGICAL SURVEY DENVER, COLORADO 80225, OR RESTON, VIRGINIA 22092  
AND ARKANSAS GEOLOGICAL COMMISSION, LITTLE ROCK, ARKANSAS 72204



1	2	3	1 Formosa
			2 Bee Branch
4		5	3 Morganton
			4 Springfield
6	7	8	5 Guy
			6 Menifee
			7 Greenbrier
			8 Holland

1994

DMA 7554 IV SW-SERIES V884





# The Department of Arkansas Heritage

Mike Huckabee, Governor  
Cathie Matthews, Director

Arkansas Arts Council

Arkansas Natural Heritage  
Commission

Historic Arkansas Museum

Delta Cultural Center

Old State House Museum



## Arkansas Historic Preservation Program

1500 Tower Building  
323 Center Street  
Little Rock, AR 72201

(501)324-9880

fax: (501)324-9184

tdd: (501)324-9811

e-mail:

info@arkansaspreservation.org

website:

www.arkansaspreservation.org

December 1, 2004

Carol D. Shull  
Chief of Registration  
United States Department of the Interior  
National Register of Historic Places  
National Park Service  
8<sup>th</sup> Floor  
1201 Eye Street, NW  
Washington, D.C. 20005

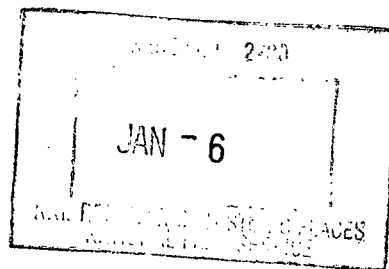

RE: Mallettown United Methodist Church – Mallet Town, Conway  
County

Dear Ms. Shull:

We are enclosing for your review the above-referenced nomination. The Arkansas Historic Preservation Program has complied with all applicable nominating procedures and notification requirements in the nomination process.

If you need further information, please call Ralph S. Wilcox of my staff at (501) 324-9787. Thank you for your cooperation in this matter.

Sincerely,

Cathie Matthews  
State Historic Preservation Officer

CM:bd

Enclosure

An Equal Opportunity Employer

