

FORM B - BUILDING

MASSACHUSETTS HISTORICAL COMMISSION  
Office of the Secretary, State House, Boston

In Area no.	Form no. 125
	17-12-18/20

2. Photo (3x3" or 3x5")  
Staple to left side of form  
Photo number S.E. 1-14

4. Map. Draw sketch of building location  
in relation to nearest cross streets and  
other buildings. Indicate north.

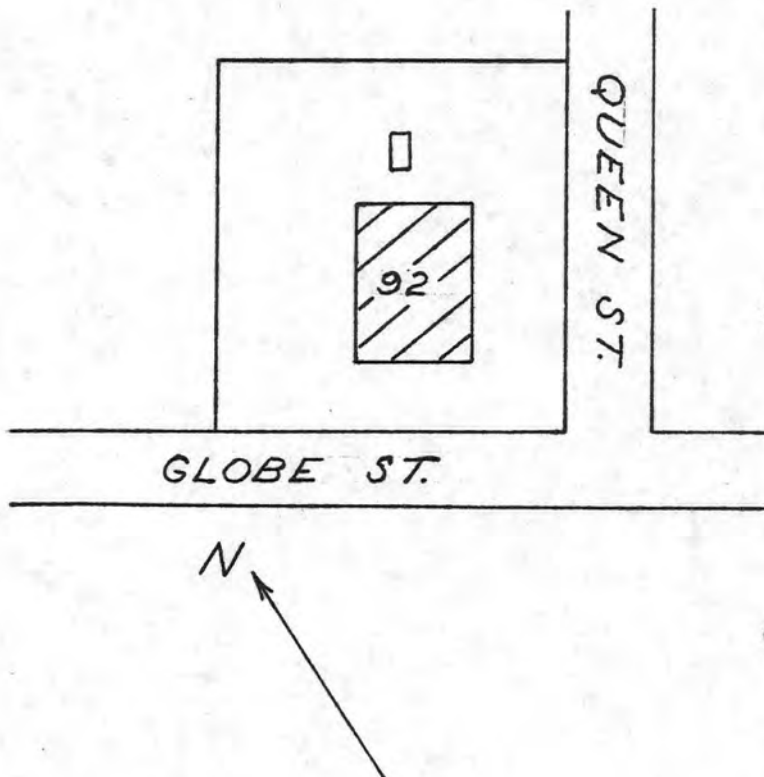

1. Town Fall River, Mass.  
Address 92 Globe St.  
Name Ariadne J. & Mary A. Borden House  
Present use single family  
  
Present owner Robert R. & Mary Desmarais
3. Description: 2st. mansard (straight-side)  
Date 1882  
Source Bldg. Permit #139  
Style Second Empire  
Architect \_\_\_\_\_  
Exterior wall fabric clapboard  
Outbuildings (describe) \_\_\_\_\_  
Other features gabled-lintel dormers w/  
3 part sawn brackets, molded panel  
door; 2 window caps; 1 story front  
porch with brackets.  
Altered \_\_\_\_\_ Date \_\_\_\_\_  
Moved \_\_\_\_\_ Date \_\_\_\_\_
5. Lot size: 14,497 sq. ft. (total)  
One acre or less x Over one acre \_\_\_\_\_  
Approximate frontage \_\_\_\_\_  
Approximate distance of building from street \_\_\_\_\_
6. Recorded by Patricia Giza  
Organization FROHP  
Date 8/19/81

(over)

7. Original owner (if known) Ariadne J. & Mary A. Borden

Original use residence

Subsequent uses (if any) and dates \_\_\_\_\_

8. Themes (check as many as applicable)

Aboriginal	_____	Conservation	_____	Recreation	_____
Agricultural	_____	Education	_____	Religion	_____
Architectural	_____	Exploration/ settlement	<u>x</u>	Science/ invention	_____
The Arts	<u>x</u>	Industry	_____	Social/ humanitarian	_____
Commerce	_____	Military	_____	Transportation	_____
Communication	_____	Political	_____		
Community development	<u>x</u>				

9. Historical significance (include explanation of themes checked above)

This two-story mansard cottage, intact in <sup>almost</sup> all its detail, is the most high-style structure in an area dominated by multi-family structures. Ariadne and Mary Borden, sisters who were both principals of Grammar Schools, built this cottage and lived here with a brother, Andrew J. Borden II. They are only distant relatives of Andrew J. Borden (Lizzie's father.)

This structure is the best example of the small 2-story mansard cottages in Fall River. Although a late example (this style became popular c. 1871) it is a wonderfully exuberant one. It retains its integrity of design; materials, workmanship and setting, and meets Criteria A and C of the National Register.

Directory: (con't) 1883-Andrew J. Borden II, provisions, previously at 98 Bay  
1882-Ariadne J. Borden-principal Borden Grammar School-bds.  
98 Bay St.  
Mary A. Borden-principal Slade Grammar School-house 98 Bay

10. Bibliography and/or references (such as local histories, deeds, assessor's records, early maps, etc.)

Atlas 1895: structure shown  
1883: shown belonging to Misses A.J. & M.A. Borden  
1871: land belonging to J. Borden  
Water Dept: MA. Borden-June 19, 1882-App. #2985  
Bldg. Dept: A. J. & M.A. Borden-June 10, 1882-Permit #139-wood-dwelling-  
28 x 42 x 24'-stone foundation-\$3650  
Directory : 1884-Ariadne J. Borden-principal training school-bds. 83 Globe  
Mary A. Borden-principal Slade Grammar School bds. 83 Globe  
1885: Andrew J. Borden 2nd, provisions, boards 83 Globe.

United States Department of the Interior  
National Park Service

National Register of Historic Places  
Inventory—Nomination Form

For NPS use only

received 1/5/83

date entered

Continuation sheet

Item number

Page 2 of 10

Multiple Resource Area  
Thematic Group

Name Fall River Multiple Resource Area  
State MA

Nomination/Type of Review

Date/Signature

11. Borden, Ariadne J. & Mary A., House  
Substantive Review

Keeper 2/16/83 [Signature]

Attest

Determined Eligible

12. Border City Mills  
Substantive Review

Keeper 12/11/83 [Signature]

DOE/OWNER OBJECTION

Attest

13. Borden, N. B., School  
Entered in the  
National Register

for Keeper 2/16/83 [Signature]

Attest

14. Borden-Winslow House  
Entered in the  
National Register

for Keeper 2/16/83 [Signature]

Attest

15. Brayton Methodist Episcopal Church  
Entered in the  
National Register

for Keeper 2/16/83 [Signature]

Attest

16. Brightman, Hathaway, House  
Entered in the  
National Register

for Keeper 2/16/83 [Signature]

Attest

17. Bristol County Superior Court  
Entered in the  
National Register

for Keeper 2/16/83 [Signature]

Attest

18. Cadedy, Squire William B., House  
Entered in the  
National Register

for Keeper 2/16/83 [Signature]

Attest

19. Cataract Engine Company No. 3  
Entered in the  
National Register

for Keeper 2/16/83 [Signature]

Attest

20. Central Congregational Church  
Entered in the  
National Register

for Keeper 2/16/83 [Signature]

Attest

States Department of the Interior  
National Park Service

Substantive Review

Borden, Ariadne J. and Mary A., House (Fall River  
MRA)  
Bristol County  
MASSACHUSETTS

Working No. 1/5/83-15  
Fed. Reg. Date: 2-7-84  
Date Due: 2/3/83 - 2/19/83  
Action:  ACCEPT 2/16/83  
 RETURN  
 REJECT

- resubmission
- nomination by person or local government
- owner objection
- appeal

Federal Agency: \_\_\_\_\_

Substantive Review:  sample  request  appeal  NR decision

Reviewer's comments:

*DID NOT DEMONSTRATE  
ELIGIBILITY UNDER A.*

Recom./Criteria C/ACCEPT  
Reviewer [Signature]  
Discipline A.H.  
Date 2-16-83  
 see continuation sheet

Nomination returned for:  technical corrections cited below  
 substantive reasons discussed below

**1. Name**

**2. Location**

**3. Classification**

Category	Ownership	Status	Present Use
	Public Acquisition	Accessible	

**4. Owner of Property**

**5. Location of Legal Description**

**6. Representation in Existing Surveys**

has this property been determined eligible?  yes  no

**7. Description**

Condition		Check one	Check one
<input type="checkbox"/> excellent	<input type="checkbox"/> deteriorated	<input type="checkbox"/> unaltered	<input type="checkbox"/> original site
<input type="checkbox"/> good	<input type="checkbox"/> ruins	<input type="checkbox"/> altered	<input type="checkbox"/> moved date _____
<input type="checkbox"/> fair	<input type="checkbox"/> unexposed		

Describe the present and original (if known) physical appearance

- summary paragraph
- completeness
- clarity
- alterations/integrity
- dates
- boundary selection

## 8. Significance

Period \_\_\_\_\_ Areas of Significance—Check and justify below

Specific dates \_\_\_\_\_ Builder Architect \_\_\_\_\_

Statement of Significance (in one paragraph)

- summary paragraph
- completeness
- clarity
- applicable criteria
- justification of areas checked
- relating significance to the resource
- context
- relationship of integrity to significance
- justification of exception
- other

## 9. Major Bibliographical References

## 10. Geographical Data

Acres of nominated property \_\_\_\_\_

Quadrange name \_\_\_\_\_

UMT References \_\_\_\_\_

Verbal boundary description and justification \_\_\_\_\_

## 11. Form Prepared By

## 12. State Historic Preservation Officer Certification

The evaluated significance of this property within the state is:

national  state  local

State Historic Preservation Officer signature \_\_\_\_\_

title \_\_\_\_\_ date \_\_\_\_\_

## 13. Other

- Maps
- Photographs
- Other

Questions concerning this nomination may be directed to \_\_\_\_\_

Signed \_\_\_\_\_ Date \_\_\_\_\_ Phone: 202 272 - 3504

Comments for any item may be continued on an attached sheet



92 Glabe S. C. 1

#14

Fall River MRA, Ma

Borden, Adrienne J. and Mary A., House

Please refer to the map in the  
Multiple Property Cover Sheet  
for this property

Multiple Property Cover Sheet Reference Number: 64000279