

United States Department of the Interior  
National Park ServiceRECEIVED  
MAY 17 1990National Register of Historic Places  
Registration FormNATIONAL  
REGISTER

This form is for use in nominating or requesting determinations of eligibility for individual properties or districts. See instructions in *Guidelines for Completing National Register Forms* (National Register Bulletin 16). Complete each item by marking "x" in the appropriate box or by entering the requested information. If an item does not apply to the property being documented, enter "N/A" for "not applicable." For functions, styles, materials, and areas of significance, enter only the categories and subcategories listed in the instructions. For additional space use continuation sheets (Form 10-900a). Type all entries.

## 1. Name of Property

historic name Engelberger House  
other names/site number \_\_\_\_\_

## 2. Location

street & number 2105 North Maple Street ☐ not for publication N/A  
city, town North Little Rock ☐ vicinity N/A  
state Arkansas code AR county Pulaski code AR 119 zip code 72114

## 3. Classification

## Ownership of Property

☒ private  
☐ public-local  
☐ public-State  
☐ public-Federal

## Category of Property

☒ building(s)  
☐ district  
☐ site  
☐ structure  
☐ object

## Number of Resources within Property

Contributing	Noncontributing
<u>1</u>	<u>      </u> buildings
<u>      </u>	<u>      </u> sites
<u>      </u>	<u>      </u> structures
<u>      </u>	<u>      </u> objects
<u>1</u>	<u>      </u> Total

Name of related multiple property listing:  
N/ANumber of contributing resources previously  
listed in the National Register N/A

## 4. State/Federal Agency Certification

As the designated authority under the National Historic Preservation Act of 1966, as amended, I hereby certify that this  
☒ nomination ☐ request for determination of eligibility meets the documentation standards for registering properties in the  
National Register of Historic Places and meets the procedural and professional requirements set forth in 36 CFR Part 60.  
In my opinion, the property ☒ meets ☐ does not meet the National Register criteria. ☐ See continuation sheet.

Signature of certifying official

Arkansas Historic Preservation Program

State or Federal agency and bureau

Date

5-13-90In my opinion, the property ☐ meets ☐ does not meet the National Register criteria. ☐ See continuation sheet.

Signature of commenting or other official

Date

State or Federal agency and bureau

## 5. National Park Service Certification

I, hereby, certify that this property is:

- ☒ entered in the National Register.  
☐ See continuation sheet.
- ☐ determined eligible for the National Register. ☐ See continuation sheet.
- ☐ determined not eligible for the National Register.
- ☐ removed from the National Register.
- ☐ other, (explain:) \_\_\_\_\_

Entered in the  
National Register

Signature of the Keeper

Date of Action

**6. Function or Use**

Historic Functions (enter categories from instructions)

DOMESTIC/Single Dwelling

Current Functions (enter categories from instructions)

DOMESTIC/Single Dwelling**7. Description**

Architectural Classification

(enter categories from instructions)

LATE VICTORIAN/Queen Anne

Materials (enter categories from instructions)

foundation STONE/Granitewalls BrickWOOD/Shingleroof Asphaltother WOOD/Turned posts and balustersSTONE/Slate shingles (turret)

Describe present and historic physical appearance.

United States Department of the Interior  
National Park ServiceNational Register of Historic Places  
Continuation SheetSection number 7 Page 1Summary

The Engelberger House is a two-and-one-half story, brick residence designed in the Queen Anne Revival style. Its hipped roof body is surrounded by several projections of various roof types arranged in an irregular, picturesque plan.

Elaboration

The Engelberger House is a two-and-one-half story, brick residence designed in the Queen Anne Revival style. The main section of the house is covered with a hipped roof, though its assortment of projecting side and corner bays of various shape each exhibits a different type of roof. The result is a building which is asymmetrical and picturesque in both plan and elevation. Two corbelled brick chimneys project from the roof: one from the southern flank of the hipped roof section and the other from the ridge of the gable-on-hip roof which covers the rear section of the house. The roof is covered with composition shingles, the walls are constructed of brick with stone sills and lintels, and the continuous foundation is constructed of ashlar-faced granite.

The eastern or front elevation consists of a three-sided corner bay to the north and a full-height gabled bay to the south, with the first floor, single-leaf entrance placed in the wall between them. A wrap-around, single-story porch extends from the corner bay to the south and onto the south elevation. The corner bay is capped with an eight-sided turret roof which retains its original slate shingles. The octagonal drum immediately below is sheathed with scalloped wood shingles and fenestrated with pyramidal single-pane fixed windows. The three-sided bay is fenestrated on both floors with a single one-over-one wood sash window in each face. The wall above the entrance is lighted with a single window opening which is glazed with leaded glass. The weatherboarded peak of the gabled bay to the south is lighted with a single, square fixed window. The second floor below is fenestrated with two one-over-one wood sash windows set beneath a shed roof balcony roof supported on turned wood posts. Two one-over-one wood sash windows light the first floor also. The wrap-around porch has had its original turned wood posts replaced with brick piers and a partial brick balustrade beneath the pediment, but otherwise is original.

The northern elevation is divided into three principal bays, with the house wall on either side of a projecting full-height gabled bay. The wall to the east is fenestrated with a one-over-one wood sash window in each story near the eastern wall and a single identical window to the west which lights the stairwell behind. The gabled bay is identical to that seen on the eastern (front) elevation. The wall to the west is sheathed in scalloped wood shingles on the second story, which is lighted by a single one-over-one wood sash window. The first floor below is punctuated by two small arched window openings, which have since been filled.

The western elevation is fenestrated with a single two-over-two window in the first floor which is set into an arched opening. The wall directly above is lighted with two one-over-one wood sash windows. To the south a later Craftsman sun room and open porch below is attached in the place of what was probably an open two story porch complete with the same Eastlake spindlework which existed on the original front porch.

The southern elevation, like the northern elevation opposite, is divided into three principal bays by the central full-height, three-sided gabled bay. The sun room and open porch are placed to the west and are punctuated with three Craftsman windows in the sun room and a single-leaf entry and window in the wall below. The gabled bay features a rectangular fixed window in the pediment above though the wall surface directly below is blank. The flanking faces of the bay are lighted with a one-over-one wood sash window on each floor. The wall to the east is blank except for a single one-over-one wood sash window above the porch roof near the eastern wall and another identical window on the first floor, next to the central bay.

The interior retains a great deal of its original detail, including a stained wood stairway, panelled wood doors,

**United States Department of the Interior  
National Park Service**

**National Register of Historic Places  
Continuation Sheet**

Section number 7 Page 2

---

and elaborate wood mantelpieces on both floors. The finished attic was completed by 1899, as there are original children's drawings on the wall with names of the children of the attributed builder and alleged initial owner of the house, Alonzo Clayton, and the date.

The most significant alterations to the Engelberger House have been confined to the two porches and the balcony on the eastern elevation. The rear sun room was added some time in the 1930's and the original turned posts and spindlework on the porch and balcony was removed in the 1950's. The current owner is in the process of restoring all this work and returning the entire house to its original state.



## 8. Statement of Significance

Certifying official has considered the significance of this property in relation to other properties:

☐ nationally ☐ statewide ☒ locally

Applicable National Register Criteria ☐ A ☐ B ☒ C ☐ D

Criteria Considerations (Exceptions) ☐ A ☐ B ☐ C ☐ D ☐ E ☐ F ☐ G

Areas of Significance (enter categories from instructions)

ARCHITECTURE

Period of Significance

1895

Significant Dates

N/A

Cultural Affiliation

N/A

Significant Person

N/A

Architect/Builder

Unknown

State significance of property, and justify criteria, criteria considerations, and areas and periods of significance noted above.

☒ See continuation sheet

## 9. Major Bibliographical References

☒ See continuation sheet

### Previous documentation on file (NPS):

- ☐ preliminary determination of individual listing (36 CFR 67)  
has been requested
- ☐ previously listed in the National Register
- ☐ previously determined eligible by the National Register
- ☐ designated a National Historic Landmark
- ☐ recorded by Historic American Buildings  
Survey # \_\_\_\_\_
- ☐ recorded by Historic American Engineering  
Record # \_\_\_\_\_

### Primary location of additional data:

- ☒ State historic preservation office
- ☐ Other State agency
- ☐ Federal agency
- ☐ Local government
- ☐ University
- ☐ Other

Specify repository: \_\_\_\_\_

## 10. Geographical Data

Acreage of property Less than one

### UTM References

A 

1	5
---	---

5	6	6	9	5	0
---	---	---	---	---	---

3	8	4	8	0	9	0
---	---	---	---	---	---	---

Zone Easting Northing

C 

--	--

--	--	--	--	--	--

--	--	--	--	--	--	--

B 

--	--

--	--	--	--	--	--

--	--	--	--	--	--	--

Zone Easting Northing

D 

--	--

--	--	--	--	--	--

--	--	--	--	--	--	--

☐ See continuation sheet

### Verbal Boundary Description

Lots 7 and 8, Block 6, North Argenta section of the City of North Little Rock, Arkansas

☐ See continuation sheet

### Boundary Justification

This boundary includes all the property historically associated with this resource.

☐ See continuation sheet

## 11. Form Prepared By

name/title Kenneth Story, Architectural Historian

organization Arkansas Historic Preservation Program date May 9, 1990

street & number 225 E. Markham St., Suite 200 telephone 501-371-2763

city or town Little Rock state Arkansas zip code 72201

United States Department of the Interior  
National Park Service

National Register of Historic Places  
Continuation Sheet

Section number 8 Page 1

---

Summary

The Engelberger House, in spite of the alterations to its porches, is one of two high-style Queen Anne Revival brick houses extant within the city of North Little Rock, the other being the Baker House (NR-listed 12/06/78). It also stands as the only Queen Anne Revival residence within a large residential neighborhood which contains virtually no other nineteenth century structures.

Elaboration

The Engelberger House, one of only two extant brick high-style Queen Anne Revival residences in the city of North Little Rock, was built in 1895. It is named for the family has owned it since 1912 (the wife of the current owner is a descendant of the first Engelbergers in North Little Rock) though original graffiti in the attic substantiates the oral history of the house which claims that a man named Alonzo Clayton and his family were the first residents. The graffiti lists the names of several children, including an Alonzo, Jr., and is followed by the date "1899" and the words "good bye."

The script is accompanied by a drawing of a young girl with two short and virtually horizontal pig-tails projecting from the sides of her head at right angles. This hair-style was popular among black children of the period (as has been seen in historic photographs of school children in particular) and thus has lent support also to that part of the oral tradition which maintains that Alonzo Clayton was a black jockey from England who built this house and was then forced to leave the neighborhood due to racial tensions. This legend needs to be viewed with suspicion, however, as the exact same legend was told about the builder of the Baker House, which later proved untrue.

Joseph Engelberger, who purchased the house in 1912, was a local saloon keeper who later became a prominent land owner in what was at first a ward of the city of Little Rock, then a separate city called Argenta, and ultimately re-named North Little Rock. A community of any size on the north side of the Arkansas River opposite Little Rock did not materialize until after the Civil War with the arrival of the commercial railroad. However, growth on this side of the river did not proceed at a rate commensurate with that on the other side of the river in Little Rock, largely due to the absence of bridges to connect the north side with downtown Little Rock, the commercial, social and political hub of the area. Thus a relatively small number of high-style residences were constructed here before the turn of the century. For this reason the Engelberger House -- a Queen Anne Revival style design which is relatively pure and virtually without other stylistic influences -- is even more significant. It remains one of the finest high-style residences from any period in North Little Rock and a rare, high quality local example of the Queen Anne Revival.

**United States Department of the Interior  
National Park Service**

**National Register of Historic Places  
Continuation Sheet**

Section number   9   Page   1  

---

Adams, Walter, North Little Rock, The Unique City, (Little Rock, 1986).

Roy, F. Hampton, Sr., and Charles Witsell, Jr. with Cheryl Griffith Nichols, How We Lived: Little Rock As An American City, (Little Rock, 1984).

UNITED STATES DEPARTMENT OF THE INTERIOR  
NATIONAL PARK SERVICE

NATIONAL REGISTER OF HISTORIC PLACES  
EVALUATION/RETURN SHEET

REQUESTED ACTION: NOMINATION

PROPERTY Engelberger House  
NAME:

MULTIPLE  
NAME:

STATE & COUNTY: ARKANSAS, Pulaski

DATE RECEIVED: 5/17/90 DATE OF PENDING LIST: 5/29/90  
DATE OF 16TH DAY: 6/14/90 DATE OF 45TH DAY: 7/01/90  
DATE OF WEEKLY LIST:

REFERENCE NUMBER: 90000895

NOMINATOR: STATE

REASONS FOR REVIEW:

APPEAL: N DATA PROBLEM: N LANDSCAPE: N LESS THAN 50 YEARS: N  
OTHER: N PDIL: N PERIOD: N PROGRAM UNAPPROVED: N  
REQUEST: N SAMPLE: N SLR DRAFT: N NATIONAL: N

COMMENT WAIVER: N

☒ ACCEPT ☐ RETURN ☐ REJECT 6/14/90 DATE

**Entered in the  
National Register**

ABSTRACT/SUMMARY COMMENTS:

RECOM./CRITERIA \_\_\_\_\_  
REVIEWER \_\_\_\_\_  
DISCIPLINE \_\_\_\_\_  
DATE \_\_\_\_\_

DOCUMENTATION see attached comments Y/N see attached SLR Y/N

---

CLASSIFICATION

\_\_\_count      \_\_\_resource type

---

STATE/FEDERAL AGENCY CERTIFICATION

---

FUNCTION

\_\_\_historic      \_\_\_current

---

DESCRIPTION

\_\_\_architectural classification  
\_\_\_materials  
\_\_\_descriptive text

---

SIGNIFICANCE

Period      Areas of Significance--Check and justify below

Specific dates      Builder/Architect  
Statement of Significance (in one paragraph)

\_\_\_summary paragraph  
\_\_\_completeness  
\_\_\_clarity  
\_\_\_applicable criteria  
\_\_\_justification of areas checked  
\_\_\_relating significance to the resource  
\_\_\_context  
\_\_\_relationship of integrity to significance  
\_\_\_justification of exception  
\_\_\_other

---

BIBLIOGRAPHY

---

GEOGRAPHICAL DATA

\_\_\_acreage      \_\_\_verbal boundary description  
\_\_\_UTMs      \_\_\_boundary justification

---

ACCOMPANYING DOCUMENTATION/PRESENTATION

\_\_\_sketch maps    \_\_\_USGS maps    \_\_\_photographs    \_\_\_presentation

---

OTHER COMMENTS

Questions concerning this nomination may be directed to

\_\_\_\_\_ Phone \_\_\_\_\_

Signed \_\_\_\_\_ Date \_\_\_\_\_





ENGELBERGER HOUSE (after restoration)

NORTH LITTLE ROCK, ARKANSAS

PHOTOGRAPHED BY ~~J. BAYLES~~ K. STORY

~~OCTOBER, 1989~~ JANUARY, 1990

NEGATIVES ON FILE AT AHPP

VIEW FROM SOUTHEAST

Pulaski 4





ENGELBERGER HOUSE (before restoration complete)

NORTH LITTLE ROCK, ARKANSAS

PHOTOGRAPHED BY V. BAYLES

OCTOBER, 1989

NEGATIVES ON FILE AT AHPP

VIEW FROM NORTHEAST

Pulaski Co





ENAEI BERGER HOUSE

NORTH LITTLE ROCK, ARKANSAS

PHOTOGRAPHED BY ~~R. J.~~ J. BAYLES

OCTOBER, 1989

NEGATIVES ON FILE AT AHPP

VIEW FROM WEST





ENGELBERGER HOUSE (before restoration)

NORTH LITTLE ROCK, ARKANSAS

PHOTOGRAPHED BY V. BAYLES

OCTOBER, 1989

NEGATIVES ON FILE AT AHPP

VIEW FROM SOUTHWEST

Pulaski Co





ENGELBERGER HOUSE (before restoration)

NORTH LITTLE ROCK, ARKANSAS

PHOTOGRAPHED BY J. BAYLES

~~THE~~ OCTOBER, 1989

NEGATIVES ON FILE AT AHPP

VIEW FROM SOUTHEAST

Pulaski Co





ENGELBERGER HOUSE (before restoration)

NORTH LITTLE ROCK, ARKANSAS

PHOTOGRAPHED BY J. BAYLES

OCTOBER, 1989

NEGATIVES ON FILE AT NHPP

VIEW FROM EAST

Pulaski ☺





INGELBERGER HOUSE

NORTH LITTLE ROCK, ARKANSAS

PHOTOGRAPHED BY J. BAYLES

OCTOBER, 1989

NEGATIVES ON FILE AT AHPP

TURRET DETAIL

Pulse 6





ENGELBERGER HOUSE  
NORTH LITTLE ROCK, ARKANSAS  
PHOTOGRAPHED BY V. BAYLES  
OCTOBER, 1989  
NEGATIVES ON FILE AT AHPP  
CHIMNEY DETAIL  
Pulaski co





ENGELBERGER HOUSE

NORTH LITTLE ROCK, ARKANSAS

PHOTOGRAPHED BY J. BAYLES

OCTOBER, 1989

NEGATIVES ON FILE AT AHPP

FOUNDATION DETAIL

Pulaski Co



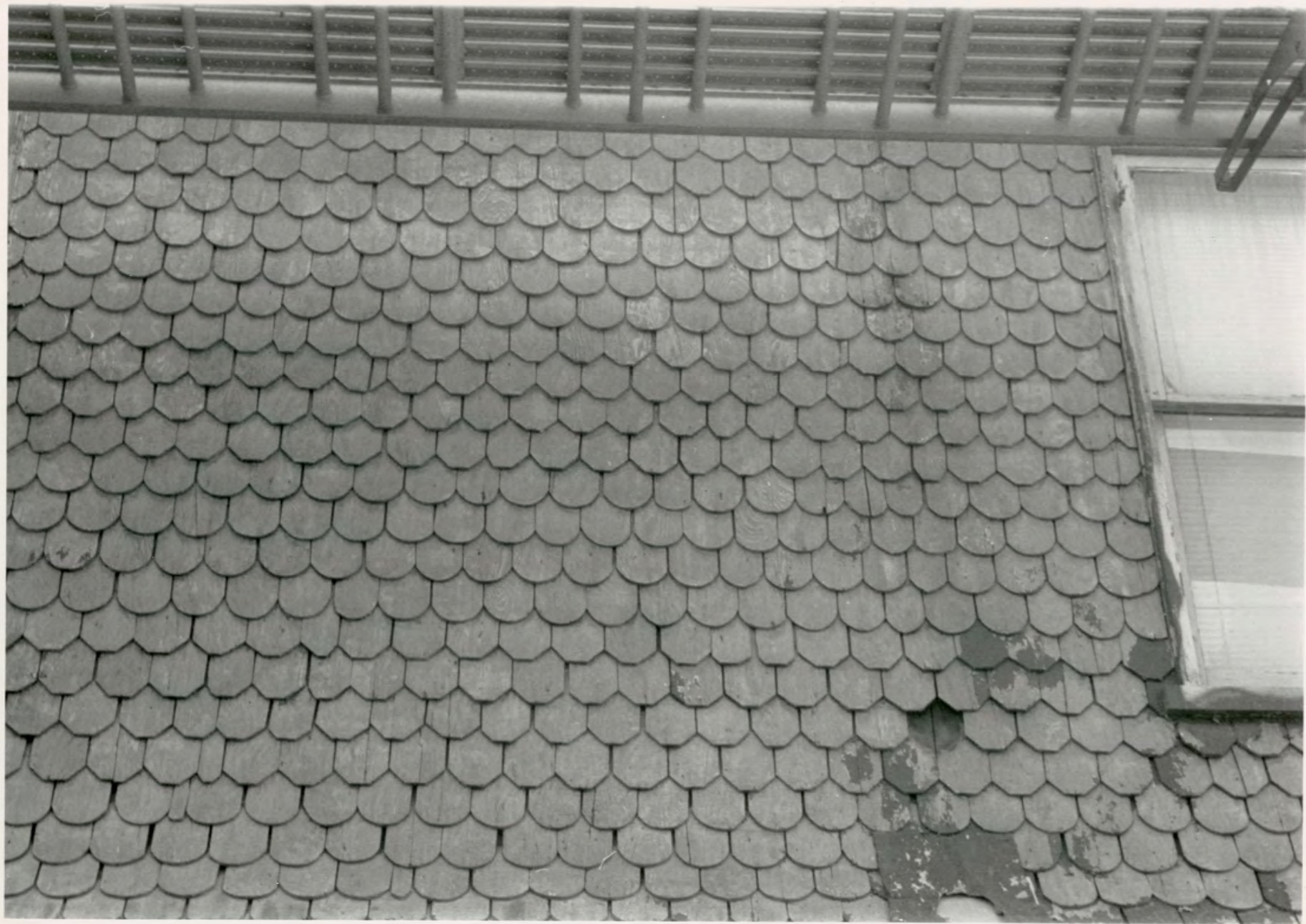

ENGELBERGER HOUSE  
NORTH LITTLE ROCK, ARKANSAS  
PHOTOGRAPHED BY J. BAYLES  
OCTOBER, 1989  
NEGATIVES ON FILE AT AHPP  
DETAIL OF WOOD SHINGLES  
Pulaski Co





ENGELBERGER HOUSE

NORTH LITTLE ROCK, ARKANSAS

PHOTOGRAPHED BY J. BAYLES

OCTOBER, 1989

NEGATIVES ON FILE AT AHPP

WINDOW DETAIL Pulaski co





ENGELBERGER HOUSE

NORTH LITTLE ROCK, ARKANSAS

PHOTOGRAPHED BY J. BAYLES

OCTOBER, 1989

NEGATIVES ON FILE AT AHPP

WINDOW DETAIL Pulaski Co





ENGELBERGER HOUSE  
NORTH LITTLE ROCK, ARKANSAS  
PHOTOGRAPHED BY J. BAYLES  
OCTOBER, 1989  
NEGATIVES ON FILE AT AHPP  
DOOR DETAIL Pulaski Co





ENGELBERGER HOUSE

NORTH LITTLE ROCK, ARKANSAS

PHOTOGRAPHED BY J. BAYLES

OCTOBER, 1989

NEGATIVES ON FILE AT AHPP

WINDOW DETAIL Pulaski Co







ENGELBERGER HOUSE

NORTH LITTLE ROCK, ARKANSAS

PHOTOGRAPHED BY W. BAYLES

OCTOBER, 1989

NEGATIVES ON FILE AT AHPP

DETAIL OF STOOP DECORATION (LATER HISTORIC ALTERATION)

Pulaski Co



ENGELBERGER HOUSE

NORTH LITTLE ROCK, ARKANSAS

PHOTOGRAPHED BY J. BAYLES

OCTOBER, 1989

NEGATIVES ON FILE AT AHPP

VIEW OF INTERIOR STAIRCASE

Pulaski Co



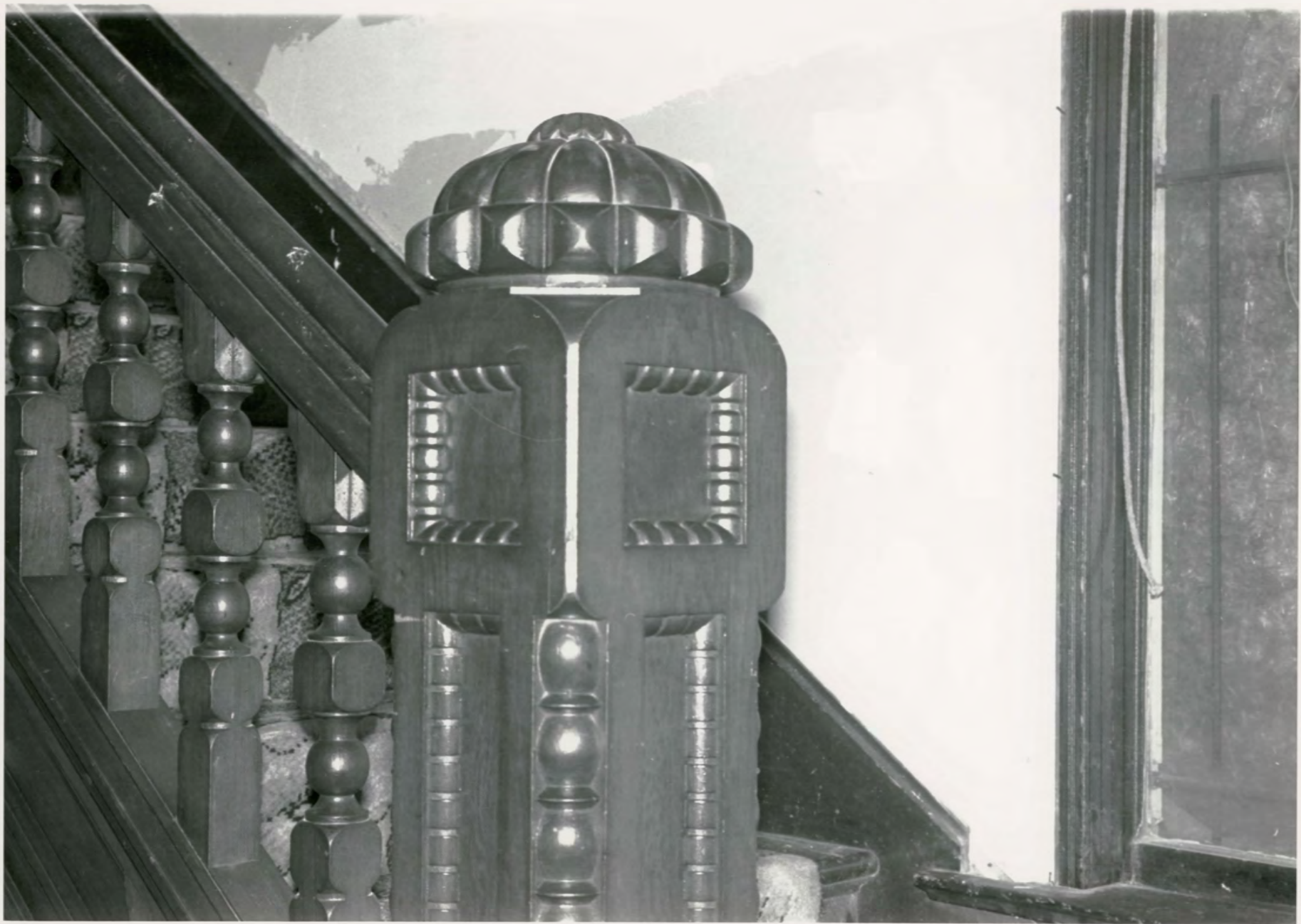

ENGELBERGER HOUSE  
NORTH LITTLE ROCK, ARKANSAS  
PHOTOGRAPHED BY V. BAYLES  
OCTOBER, 1989  
NEGATIVES ON FILE AT AHPP  
VIEW OF NEWEL POST  
Pulaski Co.







ENGELBERGER HOUSE  
NORTH LITTLE ROCK, ARKANSAS  
PHOTOGRAPHED BY J. BAYLES  
OCTOBER, 1989  
NEGATIVES ON FILE AT AHPP  
INTERIOR DOOR Pulaski Co



ENGELBERGER HOUSE  
NORTH LITTLE ROCK, ARKANSAS  
PHOTOGRAPHED BY V. BAYLES  
OCTOBER, 1989  
NEGATIVES ON FILE AT AHPP  
INTERIOR SLIDING DOORS  
Pulaski co





ENGELBERGER HOUSE  
NORTH LITTLE ROCK, ARKANSAS  
PHOTOGRAPHED BY J. BAYLES  
OCTOBER, 1989  
NEGATIVES ON FILE AT AHPP  
VIEW OF INTERIOR DOOR DETAIL  
Pulaski Co







ENGELBERGER HOUSE

NORTH LITTLE ROCK, ARKANSAS

PHOTOGRAPHED BY J. BAYLES

OCTOBER, 1989

NEGATIVES ON FILE AT AHPP

VIEW OF INTERIOR DOOR  
Pulaski Co



ENGELBERGER HOUSE  
NORTH LITTLE ROCK, ARKANSAS  
PHOTOGRAPHED BY J. BAYLES  
OCTOBER, 1989  
NEGATIVES ON FILE AT AHPD  
VIEW OF INTERIOR WINDOW  
Pulaski Co





ENGELBERGER HOUSE  
NORTH LITTLE ROCK, ARKANSAS  
PHOTOGRAPHED BY J. BAYLES  
OCTOBER, 1989  
NEGATIVES ON FILE AT AHPP  
VIEW OF INTERIOR WOOD DADO  
Pulaski Co





ENGELBERGER HOUSE

NORTH LITTLE ROCK, ARKANSAS

PHOTOGRAPHED BY J. BAYLES

OCTOBER, 1989

NEGATIVES ON FILE AT AHPP

VIEW OF ATTIC INTERIOR

Pulaski Co





ENGELBERGER HOUSE

NORTH LITTLE ROCK, ARKANSAS

PHOTOGRAPHED BY J. BAYLES

OCTOBER, 1989

NEGATIVES ON FILE AT AHPP

VIEW OF ORIGINAL ATTIC GRAFFITI  
Pulaski Co





ENGELBERGER HOUSE  
NORTH LITTLE ROCK, ARKANSAS  
PHOTOGRAPHED BY J. BAYLES  
OCTOBER, 1989  
NEGATIVES ON FILE AT AHPP  
VIEW OF ORIGINAL BATHROOM HARDWARE  
Pulaski Co







ENGELBERGER HOUSE

NORTH LITTLE ROCK, ARKANSAS

PHOTOGRAPHED BY J. BAYLES

OCTOBER, 1989

NEGATIVES ON FILE AT AHP

VIEW OF INTERIOR FIREPLACE

Pulaski Co



ENGELBERGER HOUSE

NORTH LITTLE ROCK, ARKANSAS

PHOTOGRAPHED BY V. BAYLES

OCTOBER, 1989

NEGATIVES ON FILE AT AHPP

MANTEL DETAIL

Pulaski Co





ENGELBERGER HOUSE  
NORTH LITTLE ROCK, ARKANSAS  
PHOTOGRAPHED BY J. BAYLES  
OCTOBER, 1989  
NEGATIVES ON FILE AT AHPP  
MANTELPIECE DETAIL  
Pulaski Co







ENGELBERGER HOUSE  
NORTH LITTLE ROCK, ARKANSAS  
PHOTOGRAPHED BY J. BAYLES  
OCTOBER, 1989  
NEGATIVES ON FILE AT AHPP  
VIEW OF MANTELPIECE  
Pulaski Co



ENGELBERGER HOUSE  
NORTH LITTLE ROCK, ARKANSAS  
PHOTOGRAPHED BY J. BAYLES  
OCTOBER, 1989

Pul

NEGATIVES ON FILE AT AHPP  
MANTELPIECE DETAIL

Pulaski Co



UNITED STATES  
DEPARTMENT OF THE INTERIOR  
GEOLOGICAL SURVEY

NORTH LITTLE ROCK QUADRANGLE  
ARKANSAS-PULASKI CO.  
7.5 MINUTE SERIES (TOPOGRAPHIC)

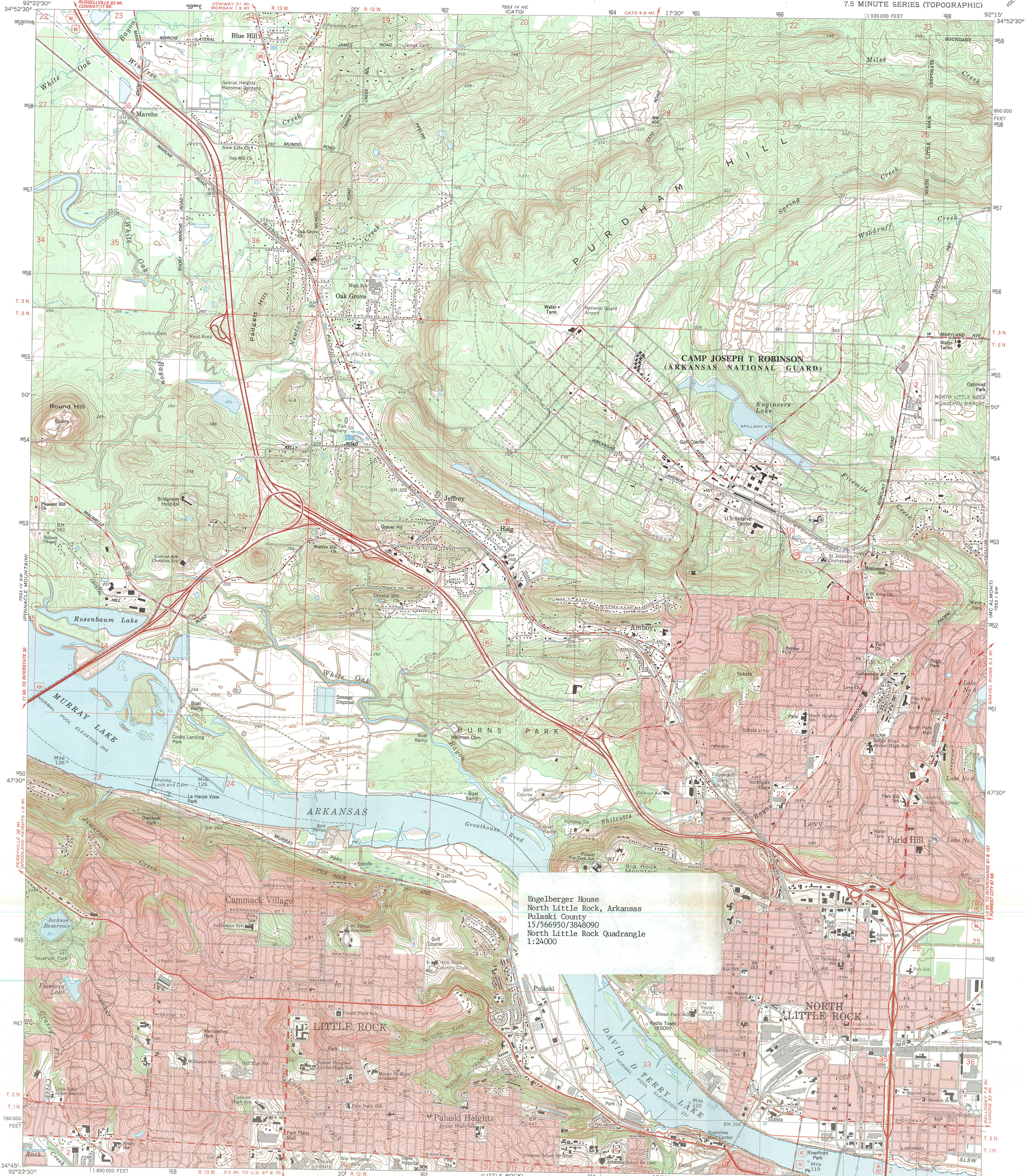

Engelberger House  
North Little Rock, Arkansas  
Pulaski County  
15/566950/3848090  
North Little Rock Quadrangle  
1:24000

Mapped, edited, and published by the Geological Survey  
Control by USGS and NOS/NOAA  
Topography by photogrammetric methods from aerial photographs  
taken 1960. Revised from aerial photographs taken 1984  
Field checked 1985. Map edited 1986  
Projection and 10,000-foot grid ticks: Arkansas coordinate  
system, south zone (Lambert conformal conic)  
1000-meter Universal Transverse Mercator grid, zone 15  
1927 North American Datum  
To place on the predicted North American Datum 1983,  
move the projection lines 7 meters south and  
14 meters east as shown by dashed corner ticks  
There may be private inholdings within the boundaries of  
the National or State reservations shown on this map  
Red tint indicates areas in which only landmark buildings are shown  
Fine red dashed lines indicate selected fence and field lines where  
generally visible on aerial photographs. This information is uncheck

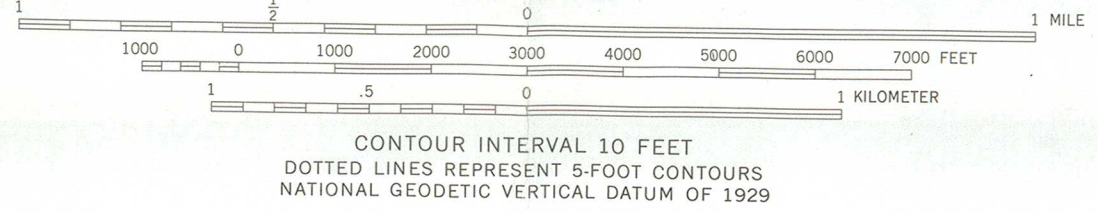
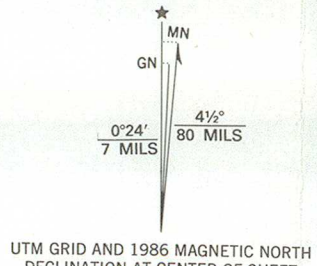

ROAD CLASSIFICATION

Heavy-duty	Light-duty
Medium-duty	Unimproved dirt
Interstate Route	U.S. Route
	State Route

NORTH LITTLE ROCK, ARK.  
34092-G3-T-024

1986

DMA 7553 IV SE-SERIES V884





ARKANSAS  
HISTORIC  
PRESERVATION  
PROGRAM

RECEIVED  
MAY 17 1990

NATIONAL  
REGISTER

May 11, 1990

Carol D. Shull  
Chief of Registration  
United States Department of the Interior  
National Register of Historic Places  
National Park Service  
1100 "L" Street, NW  
Washington, DC 20240

RE: Engelberger House - Pulaski County

Dear Carol:

We are enclosing for your review the nomination of the above referenced property. The Arkansas Historic Preservation Program has complied with all applicable nominating procedures and notification requirements in the nomination process.

Thank you for your consideration in this matter.

Sincerely,

Cathy Buford  
State Historic Preservation Officer

CB:dg

Enclosures

