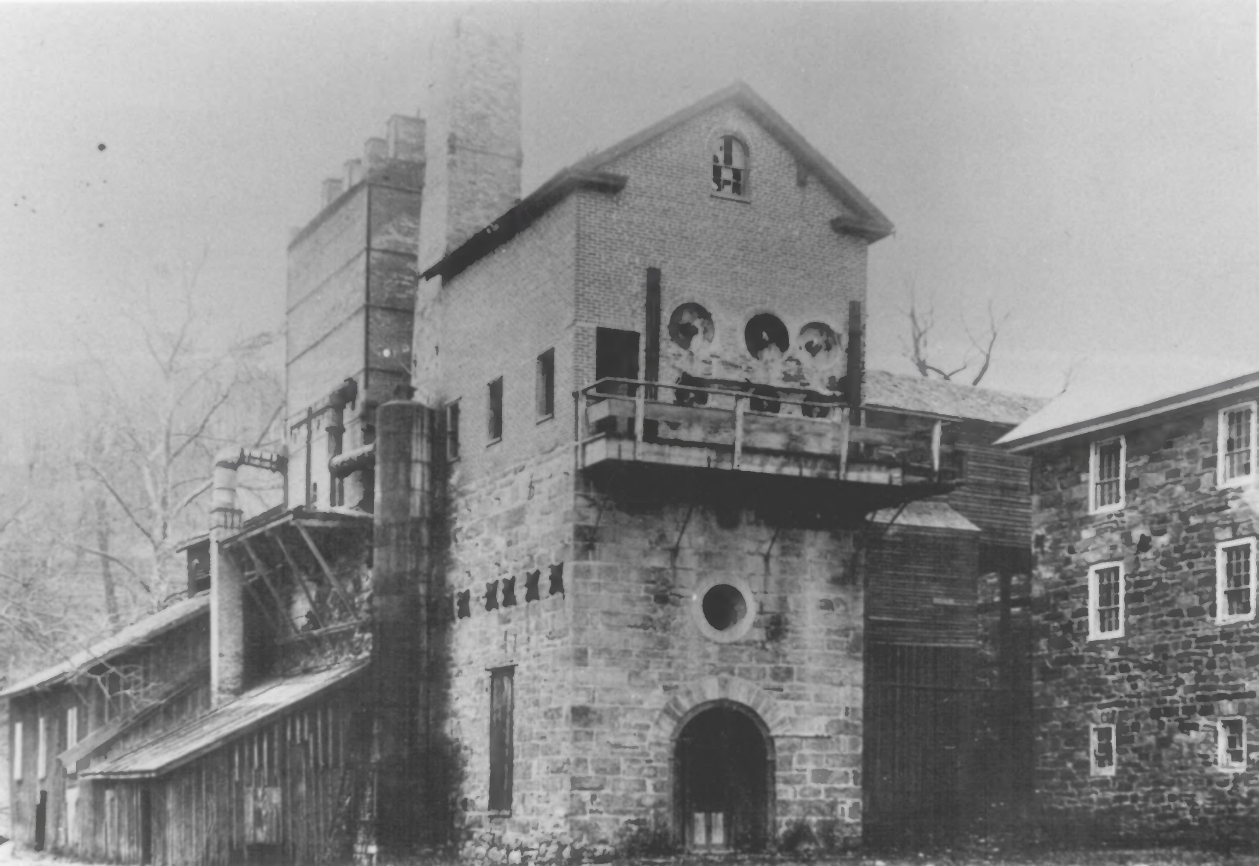

Oxford Furnace
Oxford Twp, Warren County, Nw Jersey
Furnace in 1894. Camera facing west.

184

APR 21 1977

DOE JUL 6 1977

Oxford Furnace
Oxford Twp., Warren County, NJ

Furnace & blowing house around 1900.
Camera facing northeast.

APR 21 1977

2 of 4

DOE JUL 6 1977

Oxford Furnace
Oxford Twp., Warren County, NJ

Oxford Furnace around 1870. Photo of a watercolor by M. Josephine Walters of Hohokus, NJ. Original in possession of Mary E. Paulsen Harrington of Kenosha, Wisconsin.

3 of 4

APR 21 1977

DOE JUL 6 1977

Oxford Furnace
Oxford Township
Warren County, NJ
New Hersey

APR 21 1977

Furnace ruins.
Camera facing north.

DOE JUL 6 1977

ca. 1970
P.IO , Dept. of Environemtal Prot.

4 of 4