The Canal East of Seneca
(Contributed by SP-4)

A Scenic Spot Below Channahon
(Contributed by SP-3)

Wide Water Above Channahon
(Contributed by SP-3.)

A Typical Section of Trail
(Contributed by SP-3)

Elevators at Marseilles
(Contributed by SP-4)

A Scene at Seneca
(Contributed by SP-4)

Knowlton Bridge at Channahon
(Contributed by Mr. John F. Nichols)

Twin Bluffs Showing Lock 12
(Contributed by Mr. John F. Nichols)

Lock No. 9 at Marseilles
(Contributed by SP-4.)

Lock No. 10 at Marseilles
(Contributed by Mr. John F. Nichols)

Those at Channahon, situated on U. S. Highway #6 are well preserved.

Lower Lock

Upper Lock

Gate of Lower Lock
(Leica negatives filed at Regional Office)

Details of the Channahon Lock Gates

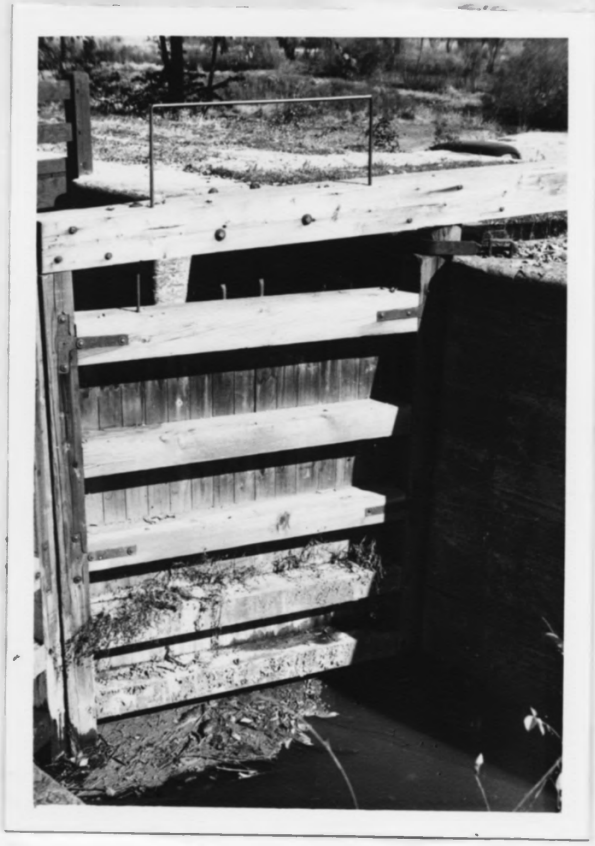

Two Spillways at Channahon Maintain the Level of the Old Canal

Landscaping Adds Much to the Attractiveness of the Waterway

(Contributed by SP-4)

(Contributed by SP-5)

Foot Bridge Opposite Buffalo Rock
(Contributed by SP-5)

Typical Trailside and Picnic Shelter
(Contributed by SP-5)

Snow View of Trail Along Canal
(Contributed by SP-4)

Tow Path Between Channahon and McKinley Woods
(Contributed by SP-3)

A Fish Ladder is Built in One of the Spillways

At Morris is an Inviting Beach Development:
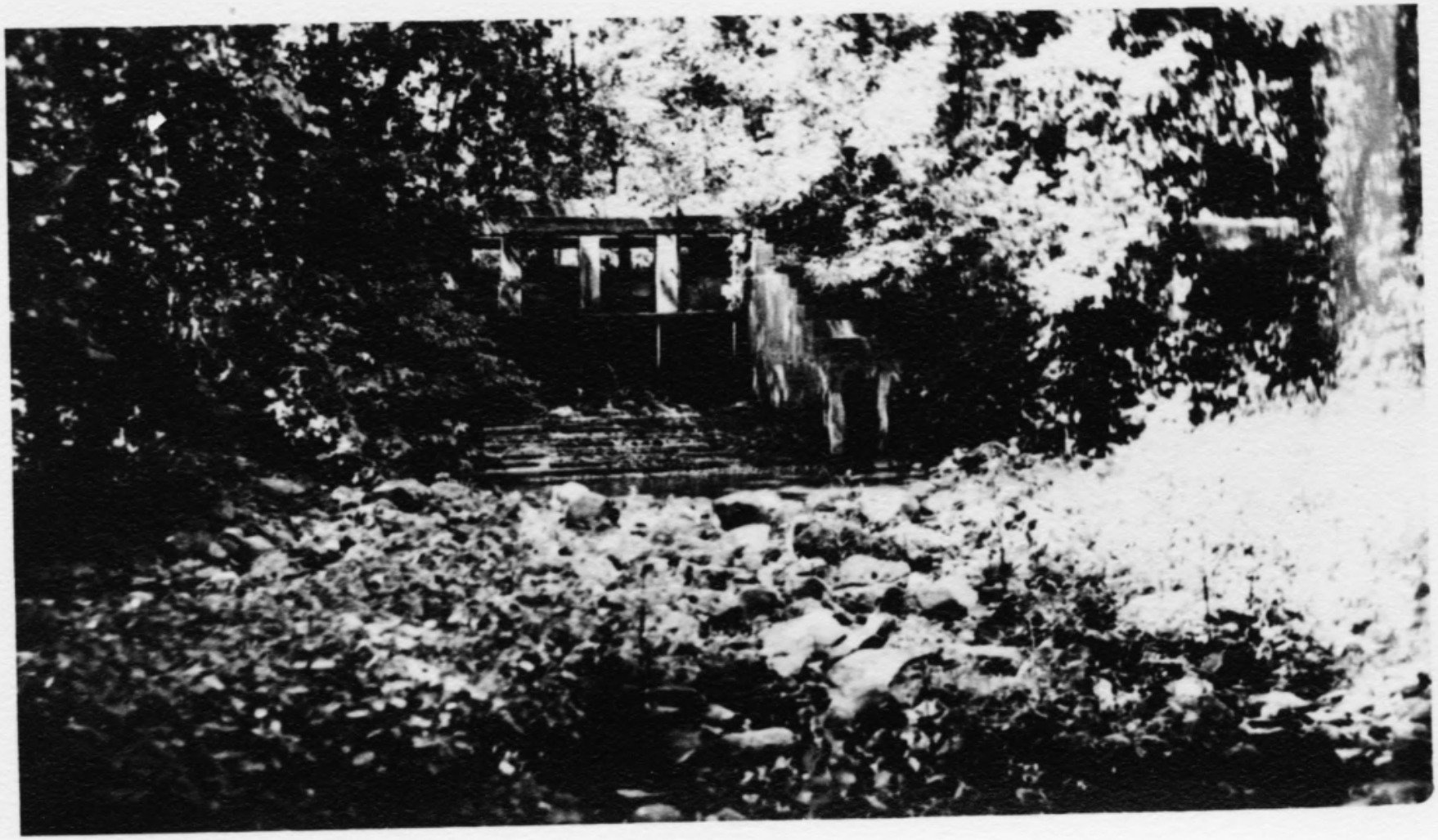
At Aux Sable Creek An Old Waste Gate. is Left Undisturbed :