

PH00 37702

NATIONAL REGISTER OF HISTORIC PLACES
INVENTORY - NOMINATION FORM

(Type all entries - complete applicable sections)

STATE: Idaho	
COUNTY: Idaho	
FOR NPS USE ONLY	
ENTRY NUMBER APR 14 1972	DATE

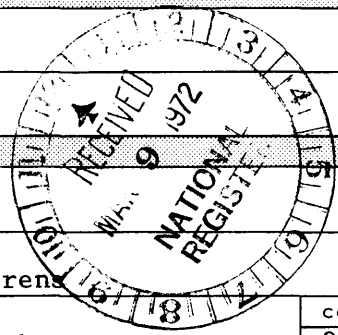

1. NAME

COMMON: Burgdorf

AND/OR HISTORIC:

2. LOCATION

STREET AND NUMBER: *Warrens vicinity*
Section 1, T22N, R4E

CITY OR TOWN: About 15 miles directly west of Warren

STATE: Idaho CODE: 16 COUNTY: Idaho CODE: 049

3. CLASSIFICATION

CATEGORY (Check One)	OWNERSHIP	STATUS	ACCESSIBLE TO THE PUBLIC
<input type="checkbox"/> District <input checked="" type="checkbox"/> Site <input type="checkbox"/> Building <input type="checkbox"/> Structure <input type="checkbox"/> Object	<input type="checkbox"/> Public <input checked="" type="checkbox"/> Private <input type="checkbox"/> Both	Public Acquisition: <input type="checkbox"/> In Process <input type="checkbox"/> Being Considered	<input checked="" type="checkbox"/> Occupied <input type="checkbox"/> Unoccupied <input type="checkbox"/> Preservation work in progress
PRESENT USE (Check One or More as Appropriate)			
<input type="checkbox"/> Agricultural <input checked="" type="checkbox"/> Commercial <input type="checkbox"/> Educational <input type="checkbox"/> Entertainment	<input type="checkbox"/> Government <input type="checkbox"/> Industrial <input type="checkbox"/> Military <input type="checkbox"/> Museum	<input type="checkbox"/> Park <input type="checkbox"/> Private Residence <input type="checkbox"/> Religious <input type="checkbox"/> Scientific	<input type="checkbox"/> Transportation <input checked="" type="checkbox"/> Other (Specify) Resort <input type="checkbox"/> Comments

4. OWNER OF PROPERTY

OWNER'S NAME: *Chidman* Mrs. Robert Reynolds - U.S. Forest Service

STREET AND NUMBER:

CITY OR TOWN: STATE: CODE:

5. LOCATION OF LEGAL DESCRIPTION

COURTHOUSE, REGISTRY OF DEEDS, ETC.: Idaho County Courthouse

STREET AND NUMBER:

CITY OR TOWN: Grangeville STATE: Idaho CODE: 16

6. REPRESENTATION IN EXISTING SURVEYS

TITLE OF SURVEY:

DATE OF SURVEY: Federal State County Local

DEPOSITORY FOR SURVEY RECORDS:

STREET AND NUMBER:

CITY OR TOWN: STATE: CODE:

SEE INSTRUCTIONS

STATE: Idaho

COUNTY: Idaho

ENTRY NUMBER: APR 14 1972

FOR NPS USE ONLY

DATE:

7 DESCRIPTION

CONDITION	(Check One)					
	<input type="checkbox"/> Excellent	<input type="checkbox"/> Good	<input checked="" type="checkbox"/> Fair	<input type="checkbox"/> Deteriorated	<input type="checkbox"/> Ruins	<input type="checkbox"/> Unexposed
	(Check One)			(Check One)		
	<input type="checkbox"/> Altered	<input checked="" type="checkbox"/> Unaltered		<input type="checkbox"/> Moved	<input checked="" type="checkbox"/> Original Site	

DESCRIBE THE PRESENT AND ORIGINAL (if known) PHYSICAL APPEARANCE

The log buildings, dating back as early as 1901, are situated in a valley surrounded by tall pines. The main building, a two-story lodge, boasts more than 20 rooms and a large, eight foot wide, fireplace with massive andirons in the main living room. The original furniture was made from trees containing unusually large knots; the knots were incorporated into the furniture. Some of the smaller structures, including a bath house situated nearby the smaller of the two pools (8' by 12'), are still standing. The larger pool, 20 feet by 40 feet, although warm, is cooler than the smaller one because of the large surface area permitting more evaporation. Both pools are natural warm springs which have been enclosed by logs. Separate resort cabins, also built of logs, are scattered around the site.

The country around Burgdorf has not changed much over the years.

SEE INSTRUCTIONS



8. SIGNIFICANCE

PERIOD (Check One or More as Appropriate)

- | | | | |
|--|---------------------------------------|--|--|
| <input type="checkbox"/> Pre-Columbian | <input type="checkbox"/> 16th Century | <input type="checkbox"/> 18th Century | <input checked="" type="checkbox"/> 20th Century |
| <input type="checkbox"/> 15th Century | <input type="checkbox"/> 17th Century | <input checked="" type="checkbox"/> 19th Century | |

SPECIFIC DATE(S) (If Applicable and Known) 1870

AREAS OF SIGNIFICANCE (Check One or More as Appropriate)

- | | | | |
|--|---|--|---|
| <input type="checkbox"/> Aboriginal | <input type="checkbox"/> Education | <input type="checkbox"/> Political | <input type="checkbox"/> Urban Planning |
| <input type="checkbox"/> Prehistoric | <input type="checkbox"/> Engineering | <input type="checkbox"/> Religion/Philosophy | <input checked="" type="checkbox"/> Other (Specify) |
| <input type="checkbox"/> Historic | <input type="checkbox"/> Industry | <input type="checkbox"/> Science | <u>Resort</u> |
| <input type="checkbox"/> Agriculture | <input type="checkbox"/> Invention | <input type="checkbox"/> Sculpture | _____ |
| <input type="checkbox"/> Architecture | <input type="checkbox"/> Landscape Architecture | <input type="checkbox"/> Social/Humanitarian | _____ |
| <input type="checkbox"/> Art | <input type="checkbox"/> Literature | <input type="checkbox"/> Theater | _____ |
| <input checked="" type="checkbox"/> Commerce | <input type="checkbox"/> Military | <input type="checkbox"/> Transportation | _____ |
| <input type="checkbox"/> Communications | <input type="checkbox"/> Music | | |
| <input type="checkbox"/> Conservation | | | |

STATEMENT OF SIGNIFICANCE

Fred C. Burgdorf, a German emigrant, came to the United States a teenager. He came to Warrens in 1864 and heard of the hot springs from a Chinese miner while working in the area during 1866. The springs were initially called Warm Springs until Burgdorf settled on the land in 1870 and renamed his acquisition Resort. He eventually built a hotel and also ran a post office there during the mining boom. When interest in the Thunder Mountain country began to develop after 1898, his location on the route from Grangeville to the mining sites proved to be fortunate. By 1902 a major gold rush to Thunder Mountain built up traffic greatly, justifying enlargement of the Burgdorf Hotel. In 1902, he married Jannette Foronsard, a singer from Denver, and it was she who changed the name Resort to Burgdorf. When his wife died in 1923, Burgdorf sold his interests and retired in Weiser. During the depression, construction of a forest road up French Creek through Burgdorf by the CCC improved the accessibility for travelers. The hotel continued to operate until 1964, but still stands. The swimming pool and resort cabins are presently utilized in the summer and fall. Burgdorf, in fact, is one of Idaho's oldest resorts.

SEE INSTRUCTIONS

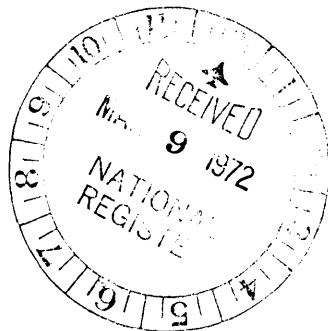

9. MAJOR BIBLIOGRAPHICAL REFERENCES

John M. Henderson, William S. Shiach, and Henry B. Averill, An Illustrated History of North Idaho (Spokane, 1903).
 Robert G. Bailey, River of No Return (Lewiston, 1935).
 M. Alfreda Elsensohn, Pioneer Days in Idaho County (Caldwell, 1947).

HR
NO
UTM

10. GEOGRAPHICAL DATA

LATITUDE AND LONGITUDE COORDINATES DEFINING A RECTANGLE LOCATING THE PROPERTY				OR	LATITUDE AND LONGITUDE COORDINATES DEFINING THE CENTER POINT OF A PROPERTY OF LESS THAN TEN ACRES				
CORNER	LATITUDE		LONGITUDE		LATITUDE		LONGITUDE		
	Degrees	Minutes	Seconds	Degrees	Minutes	Seconds	Degrees	Minutes	Seconds
NW	45°	16'	28"	115°	55'	00"			
NE	45°	16'	28"	115°	54'	26"			
SE	45°	16'	48"	115°	54'	26"			
SW	45°	16'	48"	115°	55'	00"			

APPROXIMATE ACREAGE OF NOMINATED PROPERTY: 113 acres 1972

LIST ALL STATES AND COUNTIES FOR PROPERTIES OVERLAPPING STATE OR COUNTY BOUNDARIES

STATE:	CODE	COUNTY:	CODE

A copy of this form has been sent to the Federal agency.

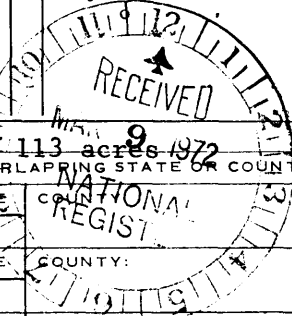

SEE INSTRUCTIONS

11. FORM PREPARED BY

NAME AND TITLE: Merle Wells, State Liaison Officer

ORGANIZATION: Idaho State Historical Society DATE: Feb. 24, 1972

STREET AND NUMBER: 610 North Julia Davis Drive

CITY OR TOWN: Boise STATE: Idaho CODE: 16

12. STATE LIAISON OFFICER CERTIFICATION

NATIONAL REGISTER VERIFICATION

As the designated State Liaison Officer for the National Historic Preservation Act of 1966 (Public Law 89-665), I hereby nominate this property for inclusion in the National Register and certify that it has been evaluated according to the criteria and procedures set forth by the National Park Service. The recommended level of significance of this nomination is:

National State Local

Name Merle Wells

Title State Liaison Officer

Date February 24, 1972

I hereby certify that this property is included in the National Register.

Robert M. Tuttle
 Chief, Office of Archeology and Historic Preservation

Date 4/14/72

ATTEST:
[Signature]
 Keeper of The National Register
 Date April 5, 1972

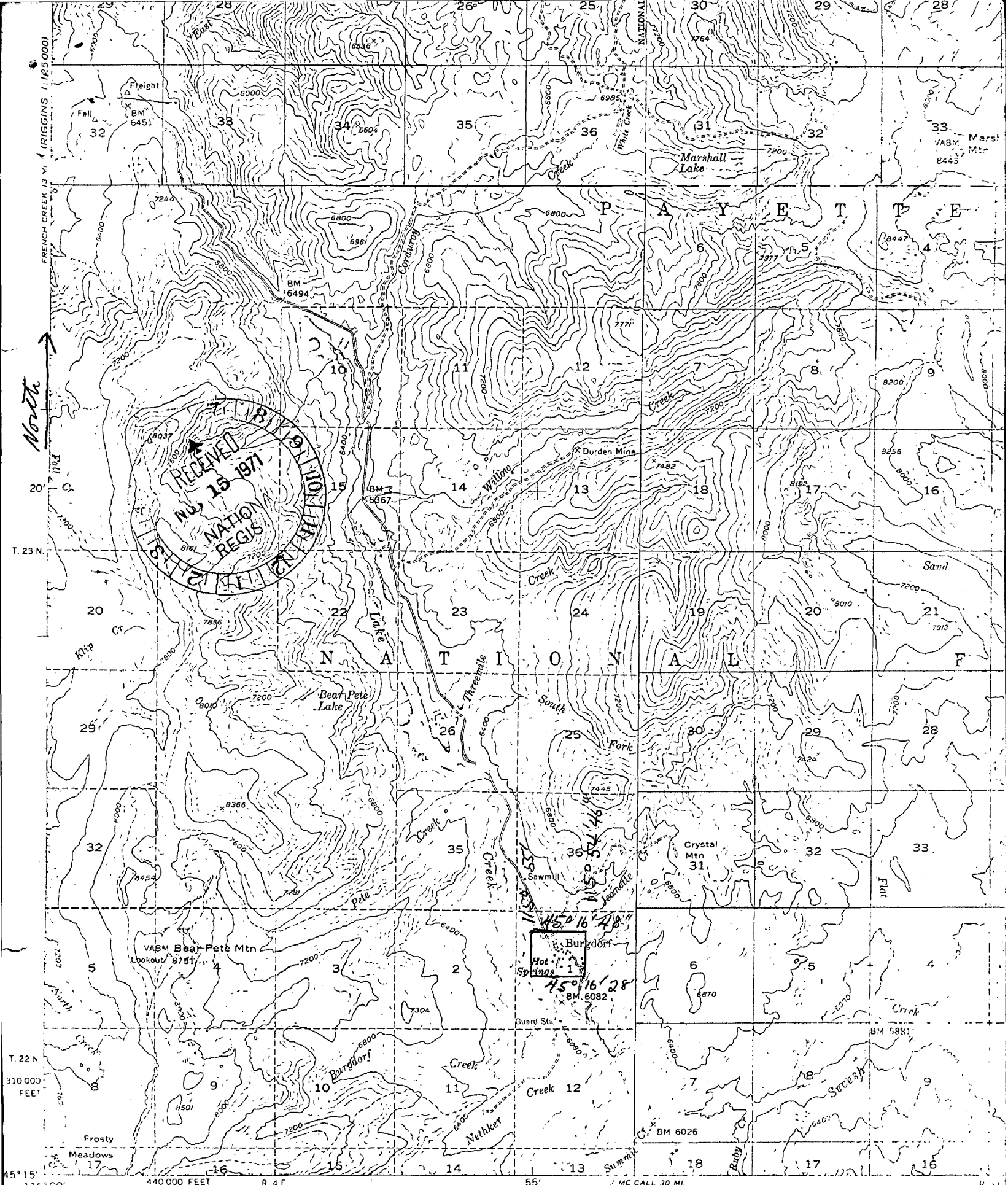

RECEIVED
NOV. 13 1971
NATIONAL
REGIS

45° 16' 18"
45° 16' 28"
Burdort
Hot Springs
1
BM 6082

000' Mapped, edited, and published by the Geological Survey
Control by USGS and USC&GS
Topography from aerial photographs by multiplex methods
Aerial photographs taken 1946. Field check 1956
Polyconic projection. 1927 North American datum
10,000-foot grid based on Idaho coordinate system, west zone

SCALE 1:62500

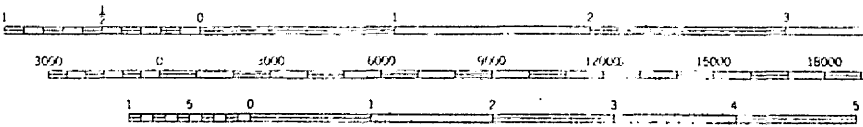

UNITED STATES DEPARTMENT OF THE INTERIOR
NATIONAL PARK SERVICE

**NATIONAL REGISTER OF HISTORIC PLACES
PROPERTY MAP FORM**

(Type all entries - attach to or enclose with map)

STATE	Idaho
COUNTY	Idaho
FOR NPS USE ONLY	
ENTRY NUMBER	DATE
APR 14 1972	

SEE INSTRUCTIONS

1. NAME

COMMON: Burgdorf

AND/OR HISTORIC:

2. LOCATION

STREET AND NUMBER:

Section 1, T22N, R4E

CITY OR TOWN:

About 15 miles directly west of Warrens

STATE:

Idaho

CODE

16

COUNTY:

Idaho

CODE

049

3. MAP REFERENCE

SOURCE:

United States Geological Survey, Burgdorf Quadrangle, 7.5 min

SCALE:

1:62,500

DATE:

1956

4. REQUIREMENTS

TO BE INCLUDED ON ALL MAPS

1. Property boundaries where required.
2. North arrow.
3. Latitude and longitude reference.

