

KENTUCKY HISTORIC RESOURCES INVENTORY

3152

Site No. Jo-P- 4 DEC 12 1988

1. Historic Name(s) **Mayo Methodist Church**
 Original Owner **Mayo Methodist Church**

2. Present Name **Mayo Methodist Church**

3. Location **Third St. Paintsville, Ky.**

4. Owner's Name **Mayo Methodist Church**

5. Owner's Address **Third St. Paintsville, Ky.**

22. ADD/County **BIG SANDY / JOHNSON** 0 5 8

23. U.S.G.S. Quadrant (15'/75') **Paintsville** G.I.S. Mod.

24. UTM Reference 1 7 3 4 0 9 2 0 4 1 8 6 7 2 0
 Zone Easting Northing

25. Coordinate Accuracy

6. Open to Public Yes No

7. Visible from road Yes No

8. Ownership Private
 Local
 State
 Federal

9. Local Contact/Organization **JOHNSON COUNTY HISTORIC SITES SURVEY COMMITTEE**

26. Prehistoric Site Object
 Historic Site Structure
 Building Other

27. National Register District Name:

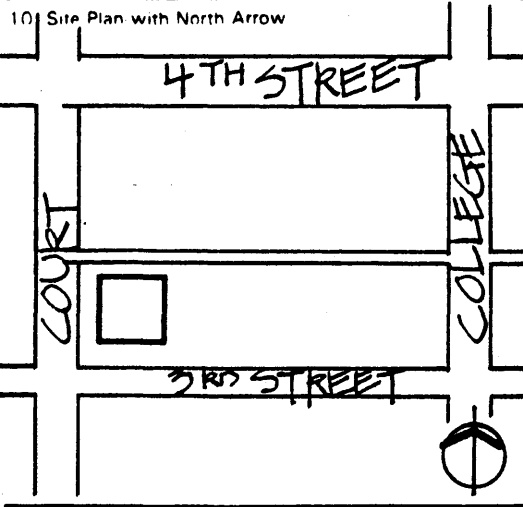

11. Architect **Unknown**

12. Builder **W.A. Adams**

13. Date **1909** A. B.

14. Style **A. Goth. Rev.** **D**
 B.

15. Original Use **Church** **H**

16. Present use **Same**

17. Condition **Good** **B**

28. Significance Evaluation **National Register Crit.** **D**

29. Status Date _____
 National Landmark
 National Register
 Landmark Certificate
 Kentucky Survey
 Local Landmark
 HABS/HAER

18. Description
Two story stone church w/ three story tower; crenalated parapet on top of tower; interior is oak, organ gift of Andrew Carnegie, From the Pilcher organ Company of Louisville in 1910. Usually religious buildings are not eligible for the National Register unless they have significance under Criterion C for their architectural qualities.
 (Continue on Back)

No. Stories **2 + tower** **C**

Single Pile NA **X**

Double Pile

Floor Plan **NA**

Structural Fabric **Stone** A. B.

Decorative Fabric **Glass** A. **P**
 B.

Roof Form **Gable**

30. Historic Theme Primary
 Secondary
 Other

31. Endangered Yes
 No

32. Preservation Project
 Actual Cost in \$1,000

19. History **Funded by John C.C. Mayo and built between 1904 & 1909 on site known as the "Great Swamp." Contractor was W.A. Adams. Italian stone masons were brought in and housed in temporary barracks from third to Happy Hollow. The same craftsmen worked on the Mayo Mansion.**



Roll No. **1**
 Picture No. **6-9**
 Direction **Multiple Facades**

34. Prepared by: **HELEN POWELL** 12: 25, 26

20. Significance **The Mayo Methodist Church is significant under Criterion C for its display of the architectural forms and materials associated with the Gothic Revival style.**

35. Organization **CARMAN AND POWELL, INC.**

36. Date **1983**

21. Source of Information **Sandborn Insurance Map 1910**
John C.C. Mayo, Cumberland Capitalist, Carolyn Clay Turner, and Carolyn Hay, 1983.
Robert M. Conley "A Short Treatise on Mayo Methodist Church, 1983
Remini Scences, May Stafford, 1978 (vertical files library)

37. Revision Dates 38. Staff Review

**KENTUCKY HISTORIC RESOURCE INVENTORY SUPPLEMENT
BOUNDARY AND LOCATION INFORMATION**

Historic Property Name Mayo Methodist Church Site # JO-P-4

Multiple Resource/Thematic Nomination Title MULTIPLE RESOURCES OF JOHNSON COUNTY

U.T.M. Coordinates - List multiple UTMs if property is ten or more acres.

A. _____ D. _____

B. _____ E. _____

C. _____ F. _____

Verbal Boundary Description _____ Acreage .33

Beginning at a point in the northeast corner of the intersection of Third and Court Streets; then north 147 feet to a point; then east 99 feet to a point; then south 147 feet to a point; then west 99 feet to the point of beginning.

The boundary includes all of the space associated with the church and contains one contributing building.

Sketch of Site Plan (Showing outbuildings, structures, landscape features and the site boundary as described above.)

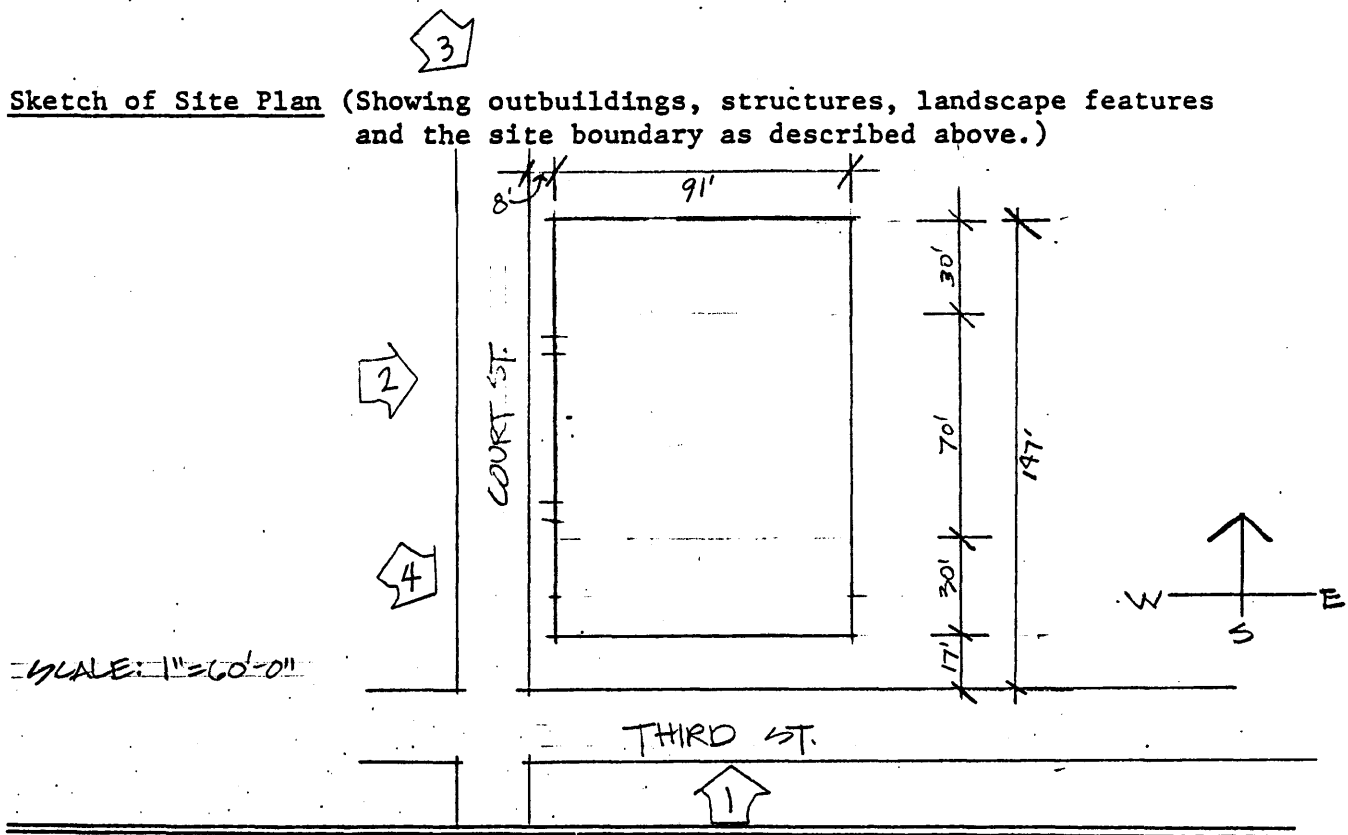

Official Courthouse Property Reference: