

City, Village or Town: City of Wauwatosa		County: Milwaukee	Surveyor: Virginia A. Palmer	Date: May 27, 1985	Street Stickney Avenue Number 7707 Town 7 N Range 21 E Section 21 Map Name Wauwatosa Quadrangle Map Code 7.5 minute	
Street Address: 7707 Stickney, originally noted as 41 Stickney		USGS Quad and UTM Reference: 16/4177 20/47676 00		Acreage: less than 1		
Current Name & Use: private residence		Current Owner: Drexel L & Charlotte Hansen				
Film Roll No.	Affix Contact Prints			Current Owner's Address: 7707 Stickney		
Negative No.				Legal Description: E 14½ ft of Lot 18 and W 45½ ft of Lot 19, Block 1, Rogers Subdivision, N.E.¼ of S 21, T 7 N, R 21 E, City of Wauwatosa.		
Facade Orient.						

2	Original Name & Use: J.H. Fiebing home (rental property)	Source A	Previous Owners	Dates	Uses	Source	7 N 21 E
	Dates of Construction/Alteration 1925	Source A					
	Architect and/or Builder: Arnold F. Meyer & Company, Inc.	Source A					

3	<u>Architectural Significance</u> <input type="radio"/> Represents work of a master <input type="radio"/> Possesses high artistic values <input checked="" type="radio"/> Represents a type, period, or method of construction <input type="radio"/> Engineering <input type="radio"/> None	4	<u>Historical Significance</u> <input type="radio"/> Assoc. with lives of significant persons <input type="radio"/> Assoc. with significant historical events <input type="radio"/> Assoc. with development of a locality <input type="radio"/> Other: _____ <input checked="" type="radio"/> None Period of significance: _____	21
Architectural Description and Significance: This was originally a 1½ story Flagg System house with exterior walls of Tennessee quartzite. The house is L shaped with front entrance facing west. Window and door openings are irregular. There is a composition gable roof, seven pairs of ridge dormers, ten gable dormers, and three chimneys with distinctive round openings. Casement windows open inward over tile sills. The original fireplace was a freestanding copper unit with conical hood similar to the one illustrated in plate 51 in Flagg's book on small houses. However, a former owner substituted the present fieldstone fireplace.		Historical Background and Significance: The house was built for Arnold F. Meyer's father-in-law, J.H. Fiebing head of a local chemical company, who used the it as rental property. B		Map Name Wauwatosa Quadrangle
Interior visited? <input checked="" type="radio"/> Yes <input type="radio"/> No (over)				

5	<u>Sources of Information (Reference to Above)</u> A permit # 104, City of Wauwatosa Maynard Meyer.	6	<u>Representation in Previous Surveys</u> <input type="radio"/> HABS <input type="radio"/> LDMK <input checked="" type="radio"/> WIHP <input type="radio"/> NRHP <input type="radio"/> other: _____	7.5 minute
B		7	<u>Condition</u> <input checked="" type="radio"/> excellent <input type="radio"/> good <input type="radio"/> fair <input type="radio"/> poor <input type="radio"/> ruins	
C		8	<u>District:</u> _____ <input type="radio"/> pivotal <input type="radio"/> contributing <input type="radio"/> non-contributing	
D		9	<u>Opinion of National Register Eligibility</u> date: _____ initials: _____ <input type="radio"/> eligible <input type="radio"/> not eligible <input type="radio"/> unknown <input type="radio"/> national <input type="radio"/> state <input type="radio"/> local	
E				
F				

made with stones wrought from Hartland, Wisconsin area. There is a cathedral ceiling in the living room with rafter and tie beam and two pairs of ridge dormers to give ventilation. However, the ceiling in the rest of the house was lowered to an eight foot height. The bathroom floor is one step up from the level of the first floor hallway. Partitions are 1 3/4" thick. The land upon which the house was built slopes to the south. In 1974 an addition was built on the house using the south endwall of the house as the north interior wall of a family room above and two bedrooms on the lower ground level. The original dimensions of the house of 35 x 52 1/2 feet were enlarged by the 15 1/2 x 18 1/2 foot addition. The two car garage added in 1967 is not a significant part of this nomination.

This house is architecturally significant because it is one of a group of stone masonry houses built by Arnold F. Meyer & Company, Inc. according to the construction methods of Ernest Flagg. It is one of four houses built for members of Arnold F. Meyer's own family. This house was built for his father-in-law, J.H. Fibbing, who used it for rental income. The house was included on a Tour of Homes sponsored by the Wauwatosa Historical Society on May 15, 1982 and described in the May, 1982 issue of the society's newsletter. It was also mentioned on April 18, 1982 in The Milwaukee Journal, part 7, page 1.

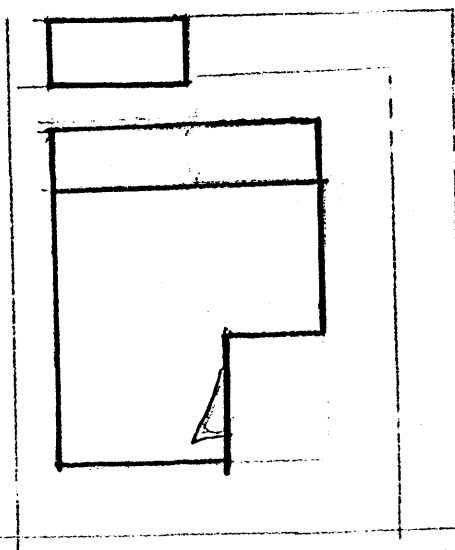

↓ N