St. Stanislaus Church and School, WINONA
S'w. Stanislawa Kościól i Szkola.

St. Stanislaus Catholic Church
Winona, MN; Winona County
Photographer: unknown
ca. 1909
Minnesota Historical Society, 690
Cedar St., St. Paul, MN 55101
Looking southeast
43318

FROM THE COLLECTIONS OF THE
MINNESOTA HISTORICAL SOCIETY
THIS PHOTOGRAPH IS FOR REFERENCE USE
ONLY. IT MAY NOT BE REPRODUCED OR
SOLD WITHOUT WRITTEN PERMISSION.

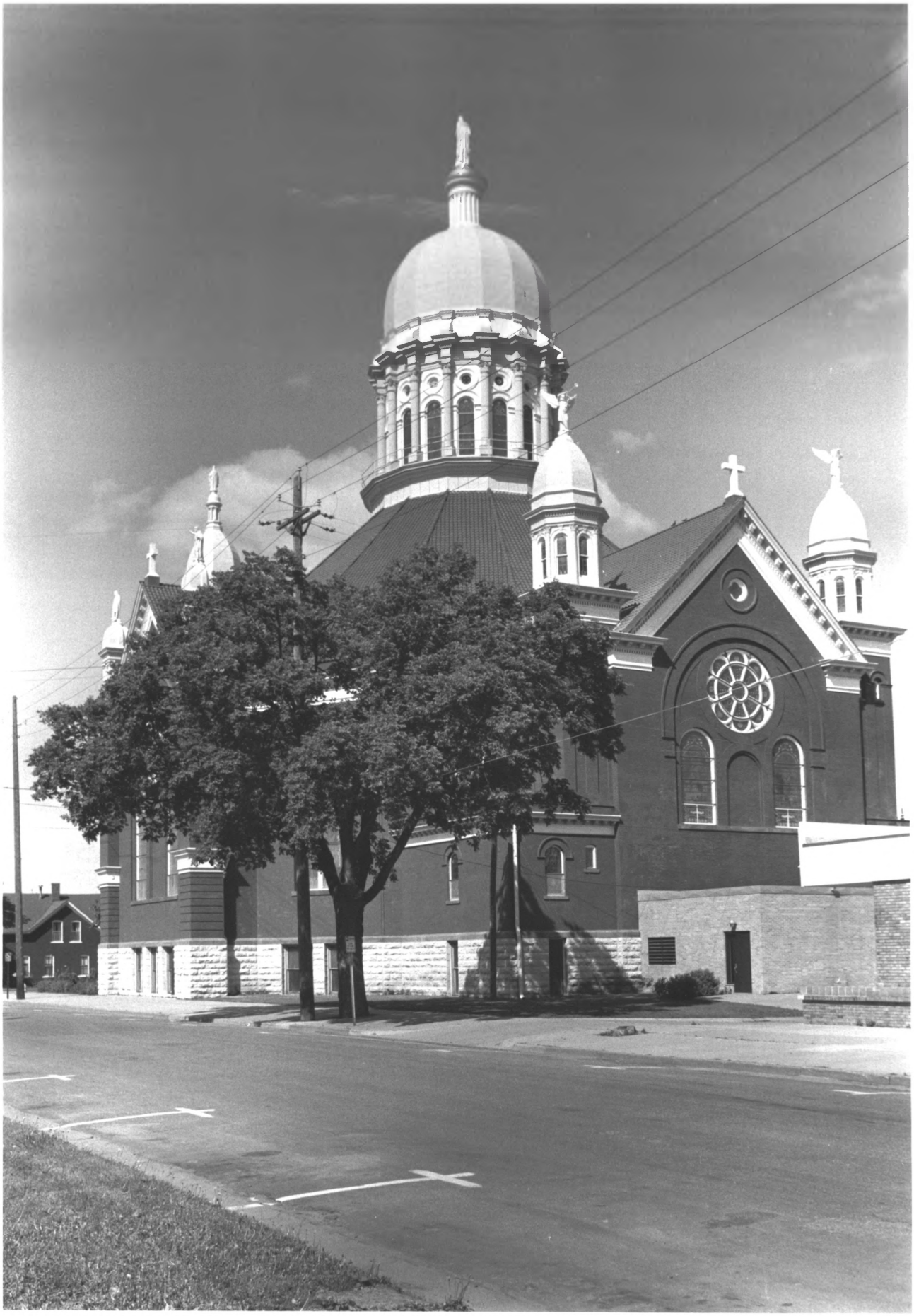

St. Stanislaus Catholic Church
Winona, MN; Winona County
Robert Frame
1984
Minnesota Historical Society, 690
Cedar St., St. Paul, MN 55101
~~Looking northeast~~
06832/0A

FROM THE COLLECTIONS OF THE
MINNESOTA HISTORICAL SOCIETY
THIS PHOTOGRAPH IS FOR REFERENCE USE
ONLY. IT MAY NOT BE REPRODUCED OR
SOLD WITHOUT WRITTEN PERMISSION.

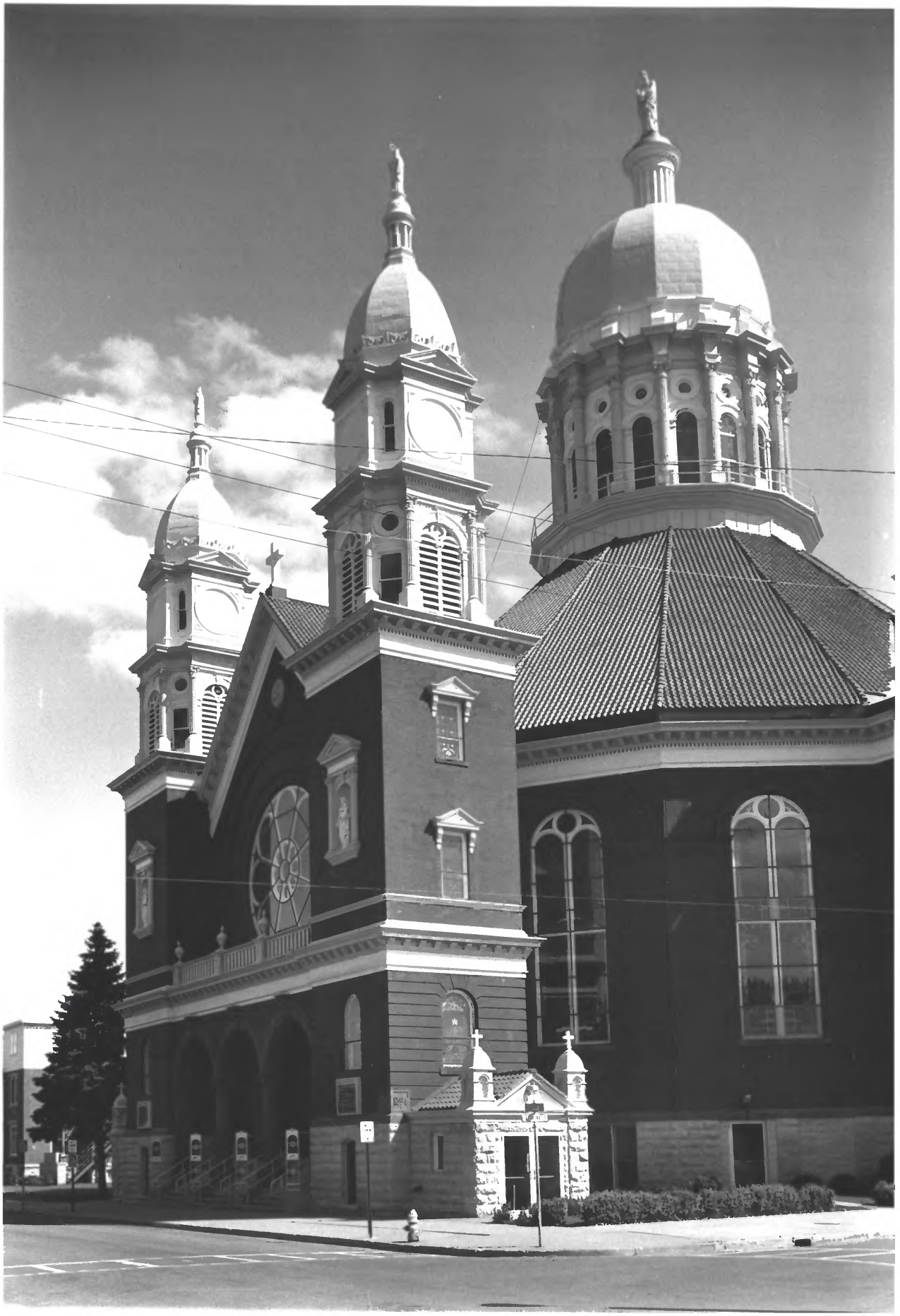

St. Stanislaus Catholic Church
Winona, MN; Winona County
Robert Frame
1984
Minnesota Historical Society, 690
Cedar St., St. Paul, MN 55101
Looking southeast
06830/16

FROM THE COLLECTIONS OF THE
MINNESOTA HISTORICAL SOCIETY
THIS PHOTOGRAPH IS FOR REFERENCE USE
ONLY. IT MAY NOT BE REPRODUCED OR
SOLD WITHOUT WRITTEN PERMISSION.

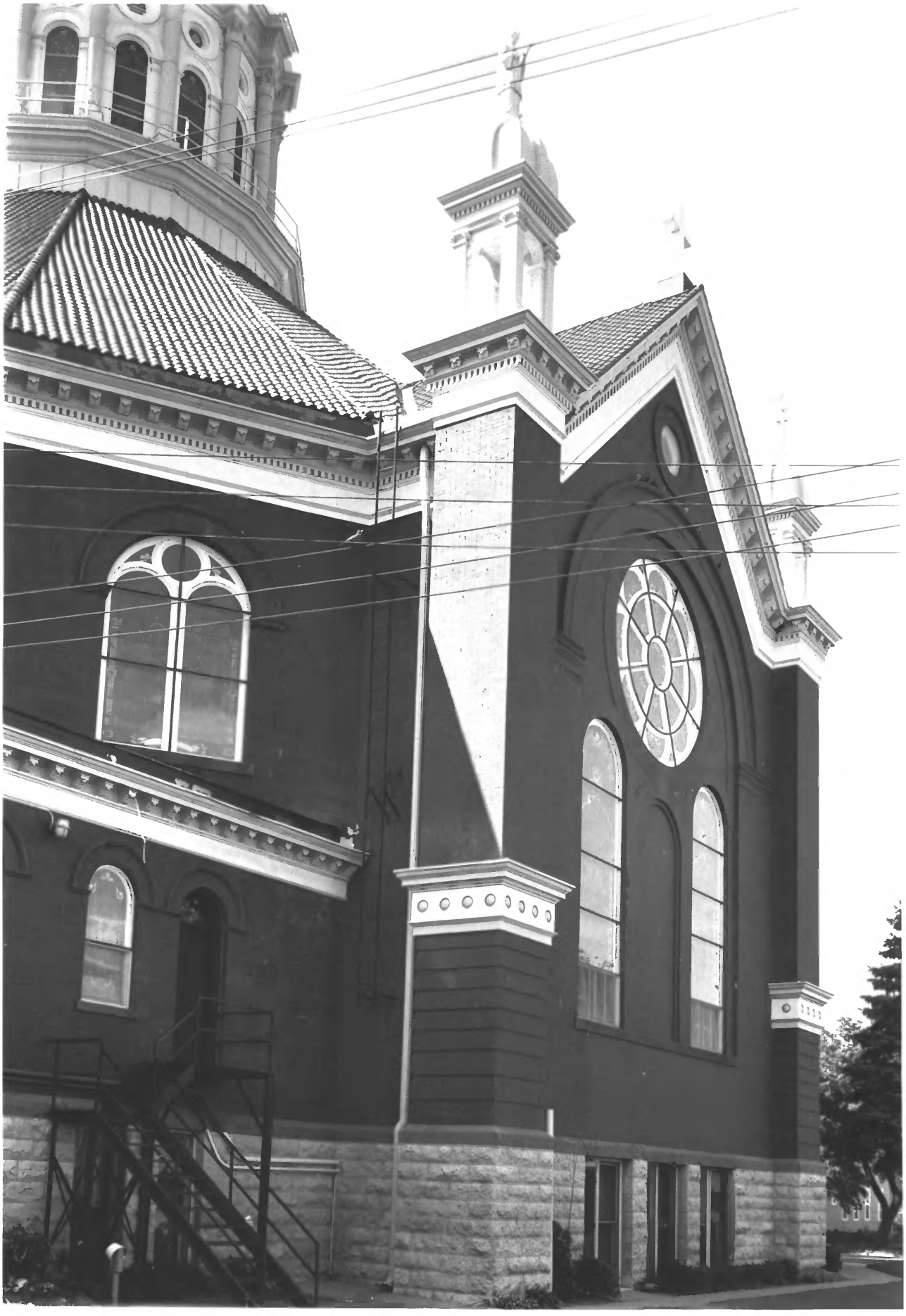

St. Stanislaus Catholic Church
Winona, MN; Winona County
Robert Frame
1984
Minnesota Historical Society, 690 Cedar St., St. Paul, MN 55101
Looking north
06830/19

FROM THE COLLECTIONS OF THE
MINNESOTA HISTORICAL SOCIETY
THIS PHOTOGRAPH IS FOR REFERENCE USE
ONLY. IT MAY NOT BE REPRODUCED OR
SOLD WITHOUT WRITTEN PERMISSION