

United States Department of the Interior
National Park Service

National Register of Historic Places
Continuation Sheet

Name of Property
County and State
Name of multiple listing (if applicable)

Section number ____ Page ____

Supplementary Listing Record

NRIS Reference Number: MP100004479

Date Listed: 09/30/2019

Property Name: Smith, Ray F. and Ethel, House

County: Salt Lake

State: UT

This Property is listed in the National Register of Historic Places in accordance with the attached nomination documentation subject to the following exceptions, exclusions, or amendments, notwithstanding the National Park Service certification included in the nomination documentation

Signature of the Keeper

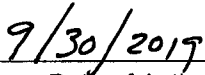
Date of Action

Amended Items in Nomination:

Resource Count/Significance:

The Resource Count is revised to read: *1 contributing building and 2 non-contributing buildings.*
[The house was built in 1937 and is set within the identified period of significance, but both garages (1955 and 1975) were completed outside the period of significance. The documentation provides no basis or justification for characterizing the 1955 garage as contributing other than the fact that it was built over 50 years ago.]

The UTAH SHPO was notified of this amendment.

DISTRIBUTION:

- National Register property file
- Nominating Authority (without nomination attachment)

United States Department of the Interior
National Park Service



National Register of Historic Places Registration Form

This form is for use in nominating or requesting determinations for individual properties and districts. See instructions in National Register Bulletin *How to Complete the National Register of Historic Places Registration Form*. If any item does not apply to the property being documented, enter "N/A" for "not applicable." For functions, architectural classification, materials, and areas of significance, enter only categories and subcategories from the instructions.

1. Name of Property

Historic name: Smith, Ray F. & Ethel, House

Other names/site number: _____

Name of related multiple property listing:

Historic Resources of Murray City, Utah, 1859-1967

(Enter "N/A" if property is not part of a multiple property listing)

2. Location

Street & number: 1697 E. Vine Street

City or town: Murray State: UT County: Salt Lake

Not For Publication: Vicinity:

3. State/Federal Agency Certification

As the designated authority under the National Historic Preservation Act, as amended,

I hereby certify that this X nomination ___ request for determination of eligibility meets the documentation standards for registering properties in the National Register of Historic Places and meets the procedural and professional requirements set forth in 36 CFR Part 60.

In my opinion, the property X meets ___ does not meet the National Register Criteria. I recommend that this property be considered significant at the following

level(s) of significance: ___ national ___ statewide X local

Applicable National Register Criteria:

A ___ B X C ___ D

<p style="font-size: 1.2em; font-family: cursive;">Ray R. Deputy SHPO</p>	<p style="font-size: 1.2em;">5-15-19</p>
Signature of certifying official/Title:	Date
<u>Utah Division of State History/Office of Historic Preservation</u>	
State or Federal agency/bureau or Tribal Government	
In my opinion, the property ___ meets ___ does not meet the National Register criteria.	
Signature of commenting official:	Date
Title :	State or Federal agency/bureau or Tribal Government

Smith, Ray F. & Ethel, House
Name of Property

Salt Lake County, Utah
County and State

4. National Park Service Certification

I hereby certify that this property is:

- entered in the National Register
- determined eligible for the National Register
- determined not eligible for the National Register
- removed from the National Register
- other (explain:)

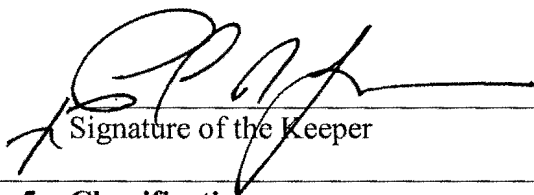
Signature of the Keeper

9/30/2019
Date of Action

5. Classification

Ownership of Property

(Check as many boxes as apply.)

- Private:
- Public – Local
- Public – State
- Public – Federal

Category of Property

(Check only one box.)

- Building(s)
- District
- Site
- Structure
- Object

Smith, Ray F. & Ethel, House
Name of Property

Salt Lake County, Utah
County and State

Number of Resources within Property

(Do not include previously listed resources in the count)

Contributing	Noncontributing	
<u>2</u>	<u>1</u>	buildings
_____	_____	sites
_____	_____	structures
_____	_____	objects
<u>2</u>	<u>1</u>	Total

Number of contributing resources previously listed in the National Register N/A

6. Function or Use

Historic Functions

(Enter categories from instructions.)

DOMESTIC: single dwelling

Current Functions

(Enter categories from instructions.)

DOMESTIC: single dwelling

Smith, Ray F. & Ethel, House
Name of Property

Salt Lake County, Utah
County and State

7. Description

Architectural Classification

(Enter categories from instructions.)

LATE 19th & EARLY 20th
REVIVALS:
English Tudor Cottage

Materials: (Enter categories from instructions.)

Principal exterior materials of the property: STUCCO, CONCRETE

Narrative Description

(Describe the historic and current physical appearance and condition of the property. Describe contributing and noncontributing resources if applicable. Begin with a **summary paragraph** that briefly describes the general characteristics of the property, such as its location, type, style, method of construction, setting, size, and significant features. Indicate whether the property has historic integrity.)

Summary Paragraph

The Ray F. and Ethel Smith House is a 1½-story English Tudor period revival cottage. The house is located at 1697 East Vine Street, Murray, Salt Lake County, Utah. Constructed in 1937, the house is stucco-covered frame construction with brick details on a concrete foundation. The exterior has an addition to the rear, but no other significant exterior modifications. The house is located on a large 0.66-acre lot in a residential neighborhood. There is a contributing garage constructed in 1955 and a non-contributing garage constructed in 1975. The Ray F. and Ethel Smith House retains its architectural integrity design, materials, workmanship, location, association and feeling. The setting has been somewhat compromised by the loss of the surrounding farmland to residential development, but this does not impact the architectural significance. The property meets the registration requirements of the *Historic Resources of Murray City, Utah, 1859-1967 Multiple Property Listing and Submission (MPS)* within the Residential Buildings and Associated Secondary Buildings/Structures property type category. The Ray F. and Ethel Smith House is a contributing historic resource in its east Murray neighborhood.

Narrative Description

Exterior

The Ray F. and Ethel Smith House is an excellent example of English Tudor-style period revival cottage architecture. It incorporates most English Tudor characteristic elements including an asymmetrical façade, steeply-pitched gable roof, stucco walls with areas of exposed brick, a round-arched brickwork opening on the front porch, diamond-pane and tall windows with multiple small lights, polychromatic brick and stone in a textured pattern. The house is a later example of period cottage and does not contain

Smith, Ray F. & Ethel, House

Salt Lake County, Utah
County and State

Name of Property

exposed faux half-timbering members nor ornate barge boards but does have a brick chimney.¹ The primary façade material is beige colored textured stucco and the roof is tile simulating wood shakes.² All of the windows in the house are original wood casement or fixed windows with storm window coverings.

The façade (south elevation) has a large, centered gable extending out from the main building. The gable has three casement windows on the main level with diamond lights, wood frames and brick sills. The second story has a single casement window with leaded and colored-glass diamond patterned lights. The gable is further exposed on the west side and has a double casement window facing west which mirrors the window height and styling on the gable front windows. The gable is flanked by a double casement window on the left and the smaller front porch gable entry on the right. The double casement windows are wood with six lights in wood muntins. The front porch roof has a small gable and the entry is an arched opening with exposed, multi-color striated brick. The porch also contains an exposed brick surrounded view opening to the east. The front door is original wood with small window lights. There is a tall, narrow wood casement window with six lights and brick sill to the east of the porch gable. The front façade contains a tall brick chimney in good condition. The façade also has two exposed small basement casement windows.

The east elevation has French doors flanked by casement windows and an octagonal bay. The French doors open from the living room out onto an uncovered patio. The doors are wood with small surrounding glass and large glass center panels. The octagonal bay has a hipped turret roof and three small casement windows. This elevation has a complex hipped roof and a single gable dormer on the largest roof element. The gable dormer has a six-light casement window.

The west elevation has two six-light casement windows on the main floor, a gable dormer matching the east elevation and four basement windows.

The north elevation contains two small six-light casement windows and a shed roofed extension from the main house wall. A shed-roofed covered patio/sun room with entry door has been added to the extension. The sun room is wood and glass with a small area of simulated stone and siding around its lower perimeter. The covered patio/sun room is 28 feet by 16 feet.³

Interior

On the interior, the Smith House has 1,381 square feet on the main floor, 480 square feet of finished attic space, and 880 square feet of mostly finished basement space. There are four bedrooms and two bathrooms. The living room has one fireplace and originally had wood floors.⁴

Setting/Site

The Smith House sits on a 0.66-acre parcel. The property is rectangular and has mature landscaping including four large trees along the south and east perimeter. The house had an earlier house built circa 1894 located directly in front which was demolished when the 1937 house was completed. The lot was part of a large farm and dairy ranch which has been replaced with residential infill primarily since the 1960s. Historic photographs show a large dairy barn to the east of the house. Today, the property has a contributing garage constructed in 1955 and a non-contributing garage constructed in 1975. The 1697 E.

¹ Carter, Thomas. *Utah's Historic Architecture: 1847-1940*.

² The tax records indicate that the original roof material was shingle, but doesn't specify wood or asphalt.

³ Salt Lake County Tax Assessor parcel sketch.

⁴ Salt Lake County Tax Assessor appraisal cards and Salt Lake County Tax Assessor website description.

Smith, Ray F. & Ethel, House
Name of Property

Salt Lake County, Utah
County and State

Vine Street address is also attached to a newer house built on a separate parcel and flag lot behind the Smith House.

8. Statement of Significance

Applicable National Register Criteria

(Mark "x" in one or more boxes for the criteria qualifying the property for National Register listing.)

- A. Property is associated with events that have made a significant contribution to the broad patterns of our history.
- B. Property is associated with the lives of persons significant in our past.
- C. Property embodies the distinctive characteristics of a type, period, or method of construction or represents the work of a master, or possesses high artistic values, or represents a significant and distinguishable entity whose components lack individual distinction.
- D. Property has yielded, or is likely to yield, information important in prehistory or history.

Criteria Considerations

(Mark "x" in all the boxes that apply.)

- A. Owned by a religious institution or used for religious purposes
- B. Removed from its original location
- C. A birthplace or grave
- D. A cemetery
- E. A reconstructed building, object, or structure
- F. A commemorative property
- G. Less than 50 years old or achieving significance within the past 50 years

Smith, Ray F. & Ethel, House
Name of Property

Salt Lake County, Utah
County and State

Areas of Significance

(Enter categories from instructions.)

ARCHITECTURE

Period of Significance

1937

Significant Dates

1937

Significant Person

(Complete only if Criterion B is marked above.)

N/A

Cultural Affiliation

N/A

Architect/Builder

Unknown, builder

Smith, Ray F. & Ethel, House

Name of Property

Salt Lake County, Utah

County and State

Statement of Significance Summary Paragraph (Provide a summary paragraph that includes level of significance, applicable criteria, justification for the period of significance, and any applicable criteria considerations.)

The Ray F. and Ethel Smith House, built in 1937, is a 1½-story period revival-style, stucco cottage, located at 187 E. 5600 South in Murray, Utah. The house is locally significant under Criterion C in the area of Architecture as an excellent and unusual example of the English Tudor period revival-style cottages in Murray. The building has a large amount of sophisticated detail for the period, including diamond-pane casement windows, brick ornamentation, and a unique octagonal side bay. The period of significance is the date of construction: 1937. The property is significant as a rare example of an English Tudor period revival cottage built as a farmhouse decades before the property was annexed into the suburban neighborhoods of Murray. The building differs from the typical English Tudor cottage of the period in its large, square footprint with the octagonal bay, the original stucco, and its placement setback from the street within its original farm holdings. The property has good historic integrity with some minor modifications to the rear and interior. The property is eligible within the Multiple Property Listing and Submission (MPS), *Historic Resources of Murray City, 1859-1967*. Because the Murray MPS is organized by building types, the associated historic context is the “Americanization of Murray’s Residential Architecture, 1902-1965.”

Narrative Statement of Significance (Provide at least **one** paragraph for each area of significance.)

Architectural Significance

The Ray F. and Ethel Smith House is an excellent example of English Tudor-style period revival cottage architecture. It incorporates most English Tudor characteristic elements including: an asymmetrical façade, steeply pitched gable roof, stucco walls with exposed brick, round-arched brickwork opening on the front porch, leaded-glass diamond-pane lights, polychromatic brick and stone in a textured pattern and a thick tile roof. Constructed in 1937, the house is stucco covered frame construction with brick details on a concrete foundation. The builder is unknown.

The English Tudor style was popular in Utah between 1920 and 1940. A database of architectural resources maintained by the Utah SHPO has identified over 7,000 period revival cottages in Utah. The majority of those are all-brick English-style cottages. It was especially popular with returning World War I veterans after their experiences in Europe. The Smith House is one of twenty significant and twenty-one contributing period cottage houses in Murray, Utah. It is one of only three cottages which have only all-stucco exteriors without additional brick, timber or siding surfaces.⁵ The majority of English Tudor or English Cottage-style period revival houses in Murray were built in the downtown residential area in the 1920s and 1930s. With the exception of the stucco-covered 226 Maple Street, all are primarily brick residences with narrow facades and rectangular footprints. Out of the four English Tudor cottages built in the outlying parts of Murray’s original boundaries, there is only one other all-stucco English-style cottage built within the original boundaries of Murray City, at 187 E. 5600 South in 1925 when south Murray was still semi-rural.⁶

The Smith House is located within an area that was annexed into Murray in 2001. The neighborhood is sometimes referred to as the Cottonwood area historically. Prior to that time, it was unincorporated. In

⁵ According to the Utah SHPO Preservation Pro database online accessed March 8, 2016.

⁶ This house, the Huetter House, is also being nominated to the National Register.

Smith, Ray F. & Ethel, House

Salt Lake County, Utah
County and State

Name of Property

the 1930s, the area was exclusively agricultural. Of the five period revival cottages identified in the annexed area, the Smith House is the only stucco and frame example.⁷ The Smith House stands out from among Murray's other period revival examples in several ways. The Maple Street house has a similar, but less elaborate rowlock brick surround on a rounded door but is much smaller and boxier than the Smith House with no additional ornamentation. It is a period cottage in a bungalow neighborhood. The house on Vine Street also has a smaller box footprint and has no brick accents, although it too was part of a larger rural parcel.

The Smith House is the only example in any material with an octagonal side bay. The Smith House is much larger than the typical English-style cottage in Murray, which reflects its use as a farmhouse rather than an early suburban tract house. The diamond-pane windows and brick details illustrate an unusual amount of detail and sophistication compared to other period revival cottages in Murray and the surrounding areas. There is no comparable English Tudor-style cottage in the formerly rural communities that are now part of the greater suburban Salt Lake Valley.

Additional Historic Context

The Ray F. and Ethel Smith House is associated with the George W. Smith and Joseph Newman families, who were early settlers and farmed in the Big Cottonwood area, which is now part of Murray, Utah. The Smith family operated a large dairy farm on the property and Ray later operated the Mount Olympus Farm Dairy from the house at 1697 East Vine Street.⁸ Elizabeth Ann Newman Smith received title to 20 acres containing his parcel on February 23, 1893 from her mother Elizabeth Payne Newman Ferguson. Elizabeth Payne's father James Payne had purchased it from Isaac Ferguson on December 18, 1871. Isaac Ferguson later married Elizabeth Payne in 1874 after her short marriage to Joseph Newman. The Salt Lake County land deed was recorded after the property was patented by Isaac Ferguson on March 10, 1870.⁹

Elizabeth Ann Newman Smith was born April 6, 1863 in Big Cottonwood (Murray) to Joseph Newman and Elizabeth Payne, immigrants from England. Elizabeth Payne was the second polygamist wife of Joseph Newman and the marriage did not last.¹⁰ Elizabeth Ann Newman was the only child of their marriage.¹¹ Elizabeth Ann Newman married George Fred Smith at age eighteen on October 28, 1881 in Murray, Utah. George Fred Smith was born December 28, 1859 in Farmington, Utah to George William and Catherine Wooten Smith.

George W. and Catherine Smith had emigrated from England to Utah in 1855 with the Church of Jesus Christ of Latter-day Saints. George W Smith was a successful farmer who moved to the Holladay/Cottonwood area in 1873. George F. and Elizabeth farmed the area east and south of the Ray F. and Ethel Smith House, and lived in a house just east of the Ray F. and Ethel Smith House at 1725 East Vine Street.¹² George and Elizabeth had seven children, before Elizabeth's untimely death on February 1,

⁷ Murray has two other examples of all-stucco houses of the period, but one is in the Pueblo Revival style and the other is an Art Moderne style house. The city has several examples of the Colonial Revival style, but none that use stucco as a primary material.

⁸ Application for Trade Name, Mark and (or) Device, *Murray Eagle* Newspaper (Utah), July 30, 1931.

⁹ Salt Lake County deed records and Smith, Brent N. *Smith, George Fred, A Biography*. Ppg. 23-26.

¹⁰ The 1870 census showed Elizabeth Payne Newman living with Joseph Newman and the 1880 census showed her and Elizabeth Ann Newman living with grandfather James Payne nearby in Big Cottonwood.

¹¹ Wells, Margaret Ann Newman. *Histories of Joseph Newman and Elizabeth Hughes*. Pg. 6.

¹² Utah Death Certificate, George F. Smith and photograph identification based on family photograph taken in front of the house in 1911 accessed on FamilySearch website March 27, 2016.

Smith, Ray F. & Ethel, House

Salt Lake County, Utah
County and State

Name of Property

1895. George married Mary Elizabeth Taubman January 31, 1896 in Big Cottonwood, Utah and they also had seven children. George Smith also served as a trustee for the first public school in Big Cottonwood and was road supervisor for a number of years.¹³

George Fred and Mary Smith deeded this parcel to their oldest son Raymont (Ray) Fred Smith June 27, 1929. The property already contained an old house constructed in 1894. Ray F. Smith was born June 16, 1896 in Big Cottonwood, Utah. He did not attend formal schooling after age eight but worked on his father's farm. He later attended school and completed one year of college.¹⁴ Ray served in the United State Marine Corps during World War I, with service in California and Virginia.¹⁵ Ray married Ethel Naylor June 20, 1923 in Salt Lake City, Utah.

Ethel Naylor was born March 18, 1903 to Fred Naylor and Emma Battle Naylor. She grew up on her parents' farm and attended one year of college.¹⁶ After their marriage, Ray farmed and worked as a postal clerk and Ethel taught elementary school.¹⁷ Ray operated the Mount Olympus Farm Dairy starting in 1931.¹⁸ In 1936-7, Ray and Ethel constructed the house at 1697 East Vine Street. They had seven children in 28 years. Ray later served as the Chaplain for the Utah State Prison for four years and co-chaired a committee to build a new chapel at the prison.¹⁹ Ray died of thyroid cancer on December 3, 1959.

Ethel continued living in the house until her death April 16, 1975.²⁰ After Ethel's death, on March 24, 1981, the house passed to two of her children and their spouses: David & Shirley Woody, Carole & Richard Gasser. The property was transferred solely to Carole S Gasser on August 3, 1990 from her husband Richard Gasser. Carole later married Craig Cook and they continue to own the house.²¹

¹³ Obituary, Smith, George F., *The Salt Lake Tribune Newspaper (Utah)*, May 19, 1942.

¹⁴ Based on information on the 1900 census that identified no formal schooling after 1893 for Fred and his occupation as a farm laborer at age 14. The 1940 census lists his highest education as C-1.

¹⁵ Utah State Archives and Records Service; Salt Lake City, Utah; *Military Service Cards, ca. 1898-1975*.

¹⁶ 1940 census listing C-1 as Ethel Smith's highest education level.

¹⁷ Obituary, Smith, Ethel N., *The Salt Lake Tribune Newspaper (Utah)*, April 18, 1975 and Obituary, Smith, Ray F., *The Salt Lake Tribune Newspaper (Utah)*, December 4, 1959..

¹⁸ Application for Trade Name, Mark and (or) Device, *Murray Eagle Newspaper (Utah)*, July 30, 1931.

¹⁹ Obituary, Smith, Ray F., *The Salt Lake Tribune Newspaper (Utah)*, December 4, 1959.

²⁰ Obituary, Smith, Ethel N., *The Salt Lake Tribune Newspaper (Utah)*, April 18, 1975.

²¹ Salt Lake County Recorder's Office deed abstracts.

Smith, Ray F. & Ethel, House
Name of Property

Salt Lake County, Utah
County and State

9. Major Bibliographical References

Bibliography (Cite the books, articles, and other sources used in preparing this form.)

Abram, Angie. "Smith, Ray F. & Ethel, House." Historic Site Form, 2016.

Broschinsky, Korral. "Historic Resources of Murray City, Utah, 1859-1967." National Register of Historic Places, Multiple Property Documentation Form, 2012.

Carter, Thomas, and Peter Goss. *Utah's Historic Architecture: A Guide, 1847-1940*. Salt Lake City, Utah: University of Utah Press, 1988.

Esshom, Frank. *Pioneers and Prominent Men of Utah*. Utah Pioneers Book Publishing Company: Salt Lake City, Utah. 1913.

Murray Centennial Book Committee. *Faces of Murray, 1903-2003*, [Murray, Utah]; Murray Centennial Book Committee, Murray City Corporation, 2003.

Murray Eagle. Various issues.

Obituary, Smith, Elizabeth A. N., *The Deseret Evening News Newspaper (Utah)*, February 6, 1895.

Obituary, Smith, Ethel N., *The Salt Lake Tribune Newspaper (Utah)*, April 18, 1975.

Obituary, Smith, George F., *The Salt Lake Tribune Newspaper (Utah)*, May 19, 1942.

Obituary, Smith, Mary T., *The Salt Lake Tribune Newspaper (Utah)*, March 20, 1951.

Obituary, Ray F. Smith, *The Salt Lake Tribune Newspaper (Utah)*, December 4, 1959.

Preservation Pro database. Utah State Historic Preservation Office online.

Salt Lake County Recorder's Office. Plat maps. Title Abstract Books.

Salt Lake County Assessor's Office. Tax records.

Smith, Brent N. *Smith, George Fred, A Biography*. Published online at Thomas X Smith & George W. Smith Family Website. 2011.

United States Census Enumerations, Cottonwood, Utah, 1910, 1920, 1930 and 1940.

Wells, Margaret Ann Newman. *Histories of Joseph Newman and Elizabeth Hughes*. Contributed by Michellelogan1 to FamilySearch website July 22, 2013.

Smith, Ray F. & Ethel, House
Name of Property

Salt Lake County, Utah
County and State

Previous documentation on file (NPS):

- preliminary determination of individual listing (36 CFR 67) has been requested
- previously listed in the National Register
- previously determined eligible by the National Register
- designated a National Historic Landmark
- recorded by Historic American Buildings Survey # _____
- recorded by Historic American Engineering Record # _____
- recorded by Historic American Landscape Survey # _____

Primary location of additional data:

- State Historic Preservation Office
 - Other State agency
 - Federal agency
 - Local government
 - University
 - Other
- Name of repository: Murray City Museum

Historic Resources Survey Number (if assigned): _____

10. Geographical Data

Acreeage of Property 0.66 acres

Use either the UTM system or latitude/longitude coordinates

Latitude/Longitude Coordinates

Datum if other than WGS84: _____(enter coordinates to 6 decimal places)

Latitude: 40.640539° Longitude: -111.843001°

Or

UTM References

Datum (indicated on USGS map):

NAD 1927 or NAD 1983

Zone: 12 Easting: 428715 Northing: 4499200

Smith, Ray F. & Ethel, House
Name of Property

Salt Lake County, Utah
County and State

Verbal Boundary Description (Describe the boundaries of the property.)

The boundary is the current legal description of the property: COM 8.6 CHS N & 2.84 CHS E FR SW COR OF SE 1/4 OF SEC 16, T 2S, R 1E, S L M; N 297.44 FT; E 109.74 FT; S 297.44 FT; W 109.74 FT TO BEG. LESS STREET. 0.66 AC. 4142-22 THRU 27 4142-0028 6242-0048 0.66 ACRES

Boundary Justification (Explain why the boundaries were selected.)

The boundary is the current remnant of the farmland that was historically associated with the house: 22-16-451-017.

11.

Form Prepared By:

name/title: Korral Broschinsky from a Historic Site Form prepared by Angie Abram
organization: prepared for Murray City CLG
e-mail: kbro@kbropreservation.com telephone: 801-913-5645
date: May 2, 2019

Property Owner information:

(Complete this item at the request of the SHPO or FPO.)

name: Craig C. and Carole S. Cook
address: 1697 E. Vine Street
city or town: Murray state: Utah zip code: 84121

Paperwork Reduction Act Statement: This information is being collected for applications to the National Register of Historic Places to nominate properties for listing or determine eligibility for listing, to list properties, and to amend existing listings. Response to this request is required to obtain a benefit in accordance with the National Historic Preservation Act, as amended (16 U.S.C.460 et seq.).

Estimated Burden Statement: Public reporting burden for this form is estimated to average 100 hours per response including time for reviewing instructions, gathering and maintaining data, and completing and reviewing the form. Direct comments regarding this burden estimate or any aspect of this form to the Office of Planning and Performance Management, U.S. Dept. of the Interior, 1849 C. Street, NW, Washington, DC.

Smith, Ray F. & Ethel, House
Name of Property

Salt Lake County, Utah
County and State

Additional Documentation

Submit the following items with the completed form:

- **Maps:** A **USGS map** or equivalent (7.5 or 15 minute series) indicating the property's location.
- **Sketch map** for historic districts and properties having large acreage or numerous resources. Key all photographs to this map.
- **Additional items:** (Check with the SHPO, TPO, or FPO for any additional items.)

Photographs

Submit clear and descriptive photographs. The size of each image must be 1600x1200 pixels (minimum), 3000x2000 preferred, at 300 ppi (pixels per inch) or larger. Key all photographs to the sketch map. Each photograph must be numbered and that number must correspond to the photograph number on the photo log. For simplicity, the name of the photographer, photo date, etc. may be listed once on the photograph log and doesn't need to be labeled on every photograph.

Photo Log

Name of Property: Smith, Ray F. & Ethel, House
City or Vicinity: Murray
County: Salt Lake State: Utah
Photographer: Angie Abram
Date Photographed: February 2, 2016

Description of Photograph(s) and number, include description of view indicating direction of camera:



Photograph 1
South elevation of house, view of site with garage on right.
Camera facing north.



Photograph 2
South and east elevations of house. Camera facing northwest.



Photograph 3
East and north elevations of house. Camera facing southwest.



Photograph 4
South and west elevations of house. Camera facing northeast.



Photograph 5
South and east elevations of house, porch details. Camera facing northwest.

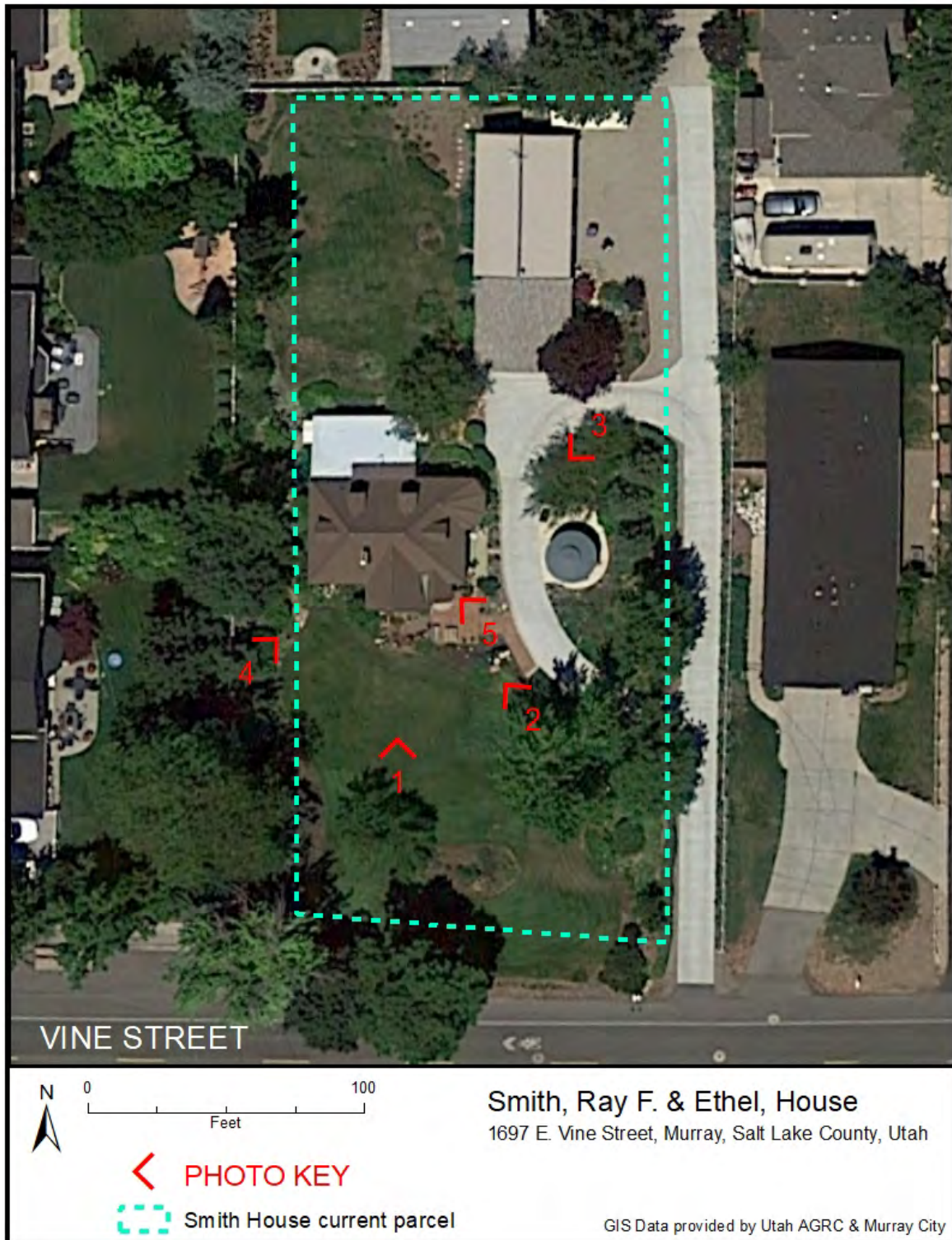



VINE STREET

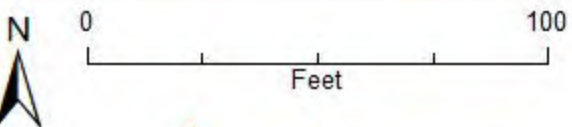

Smith, Ray F. & Ethel, House
1697 E. Vine Street, Murray, Salt Lake County, Utah

 PHOTO KEY
 Smith House current parcel

GIS Data provided by Utah AGRC & Murray City



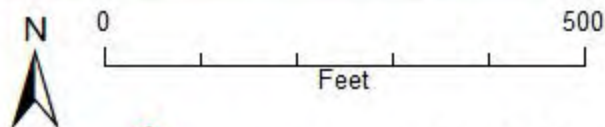
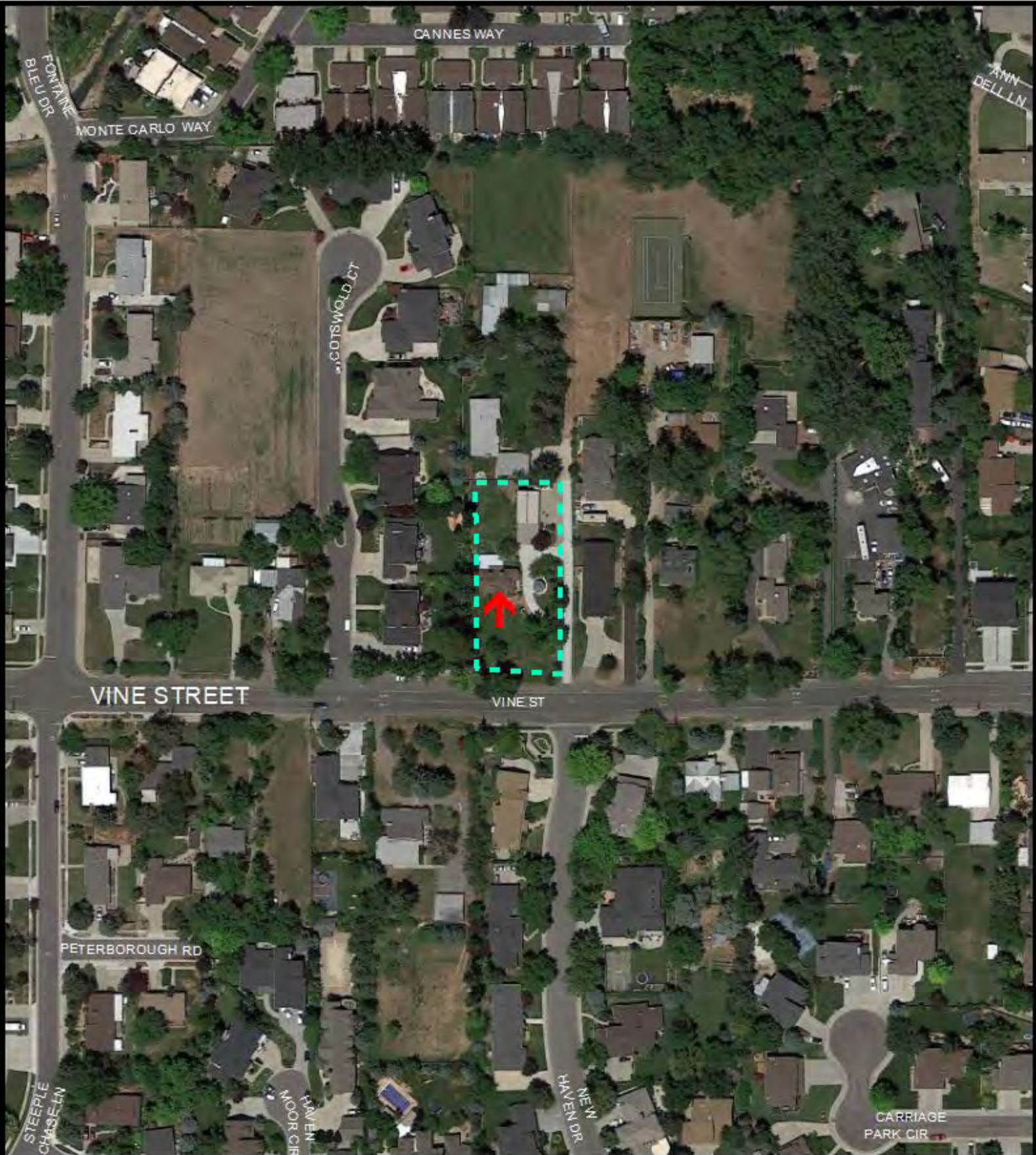

Smith, Ray F. & Ethel, House
1697 E. Vine Street, Murray, Salt Lake County, Utah

 Lat/Long: 40.640539° -111.843001°

 Smith House current parcel

Smith, Ray F. & Ethel, House
Name of Property

Salt Lake County, Utah
County and State



FIGURE 1
Smith House, circa 1950
South elevation. Camera facing north.
Photograph courtesy Brent Naylor Smith.



FIGURE 2
Smith House, circa 1958
South elevation. Camera facing north.
Photograph courtesy Salt Lake County Archives, Tax Assessor's Photograph.



Smith, Ray F. & Ethel, House
1697 East Vine Street, Murray, Salt Lake County, Utah
Latitude 40.382591° Longitude -111.503471°



State of Utah 2012 Orthophotographic image





Smith, Ray F. & Ethel, House
1697 East Vine Street, Murray, Salt Lake County, Utah
Latitude 40.382591° Longitude -111.503471°



State of Utah 2012 Orthophotographic image



This map is not intended to represent actual physical property lines. In order to establish exact physical boundaries a survey of the property may be necessary.

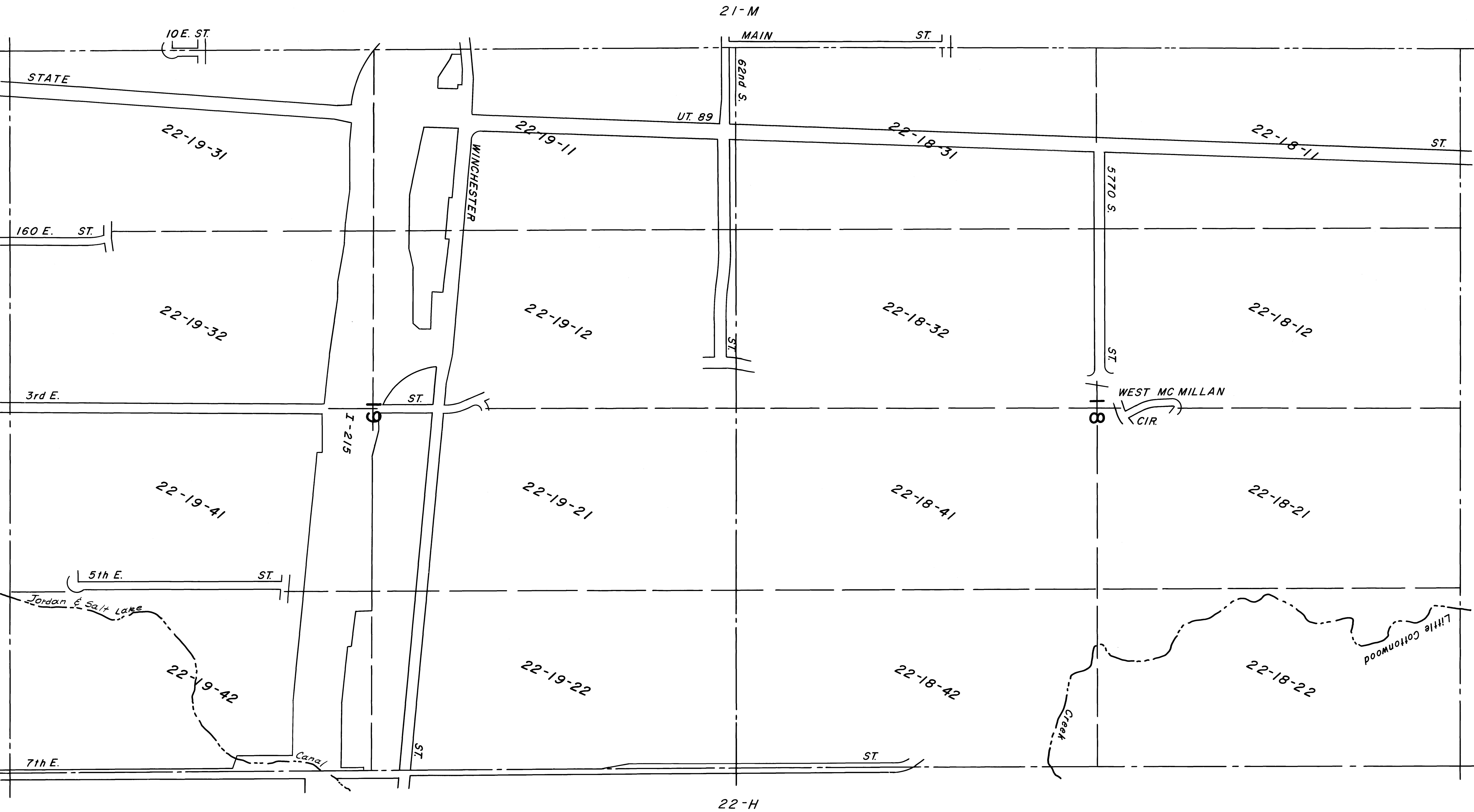

22-G

SCALE: 1" = 400'

SALT LAKE CO.
SECS. 18 & 19 T2S. R1E.





SALT LAKE COUNTY Geographic Information System COPYRIGHT ©1996
PREPARED BY SALT LAKE COUNTY RECORDER

This map is not intended to represent actual physical property lines. In order to establish exact physical boundaries a survey of the property may be necessary.

SECS. 16 & 21 T.2S. R.1E.

SALT LAKE CO.

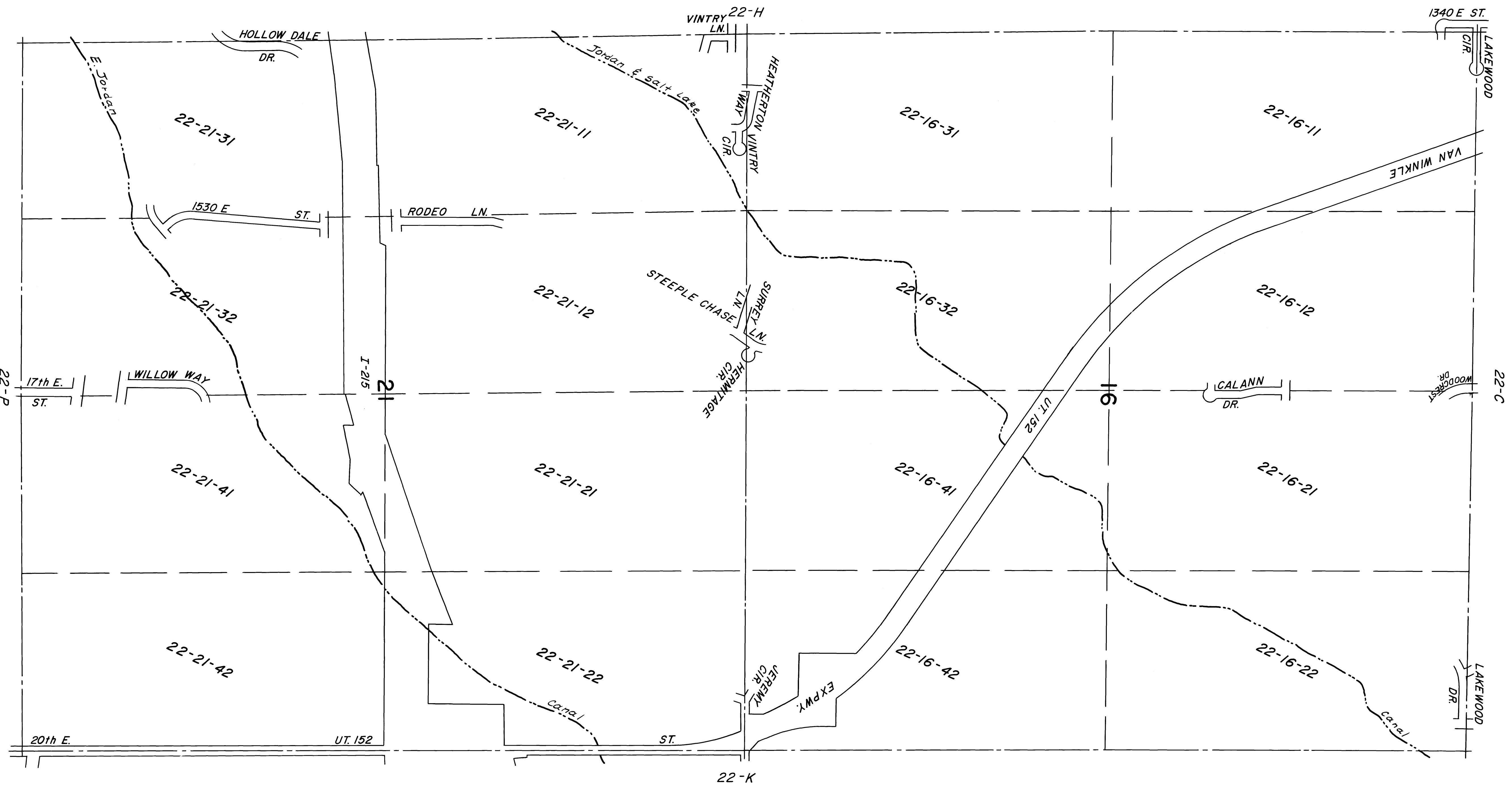

- "A" OAKDALE SUB. NO. 1
- "B" FONTAINE BLEU NO. 2 SUB.
- "C" AMD. PLAT HAVEN GROVE P.U.D. PLAT I Amending Lots 1,4 & 5
- "D" OAKWOOD ACRES NO. 2 SUB. AMD.
- "E" HAVENMOOR SUB.
- "F" HAVEN GROVE P.L.D. PHASE 4
- "G" HARTFORD AVENUE CONDO. ALL PARCELS BLK 455

- UNITS
- A - 001
 - B - 002
 - COMMON AREA - 003

SALT LAKE COUNTY Information System COPYRIGHT © 1996
 PREPARED BY SALT LAKE COUNTY RECORDER
 This map is not intended to represent actual physical property lines. In order to establish a true physical boundaries a survey of the property may be necessary.

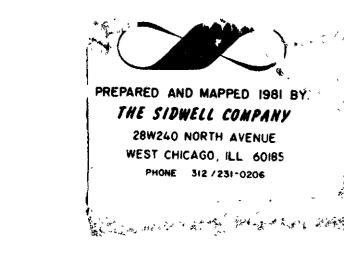

SCALE: 1" = 100'

22-16-41

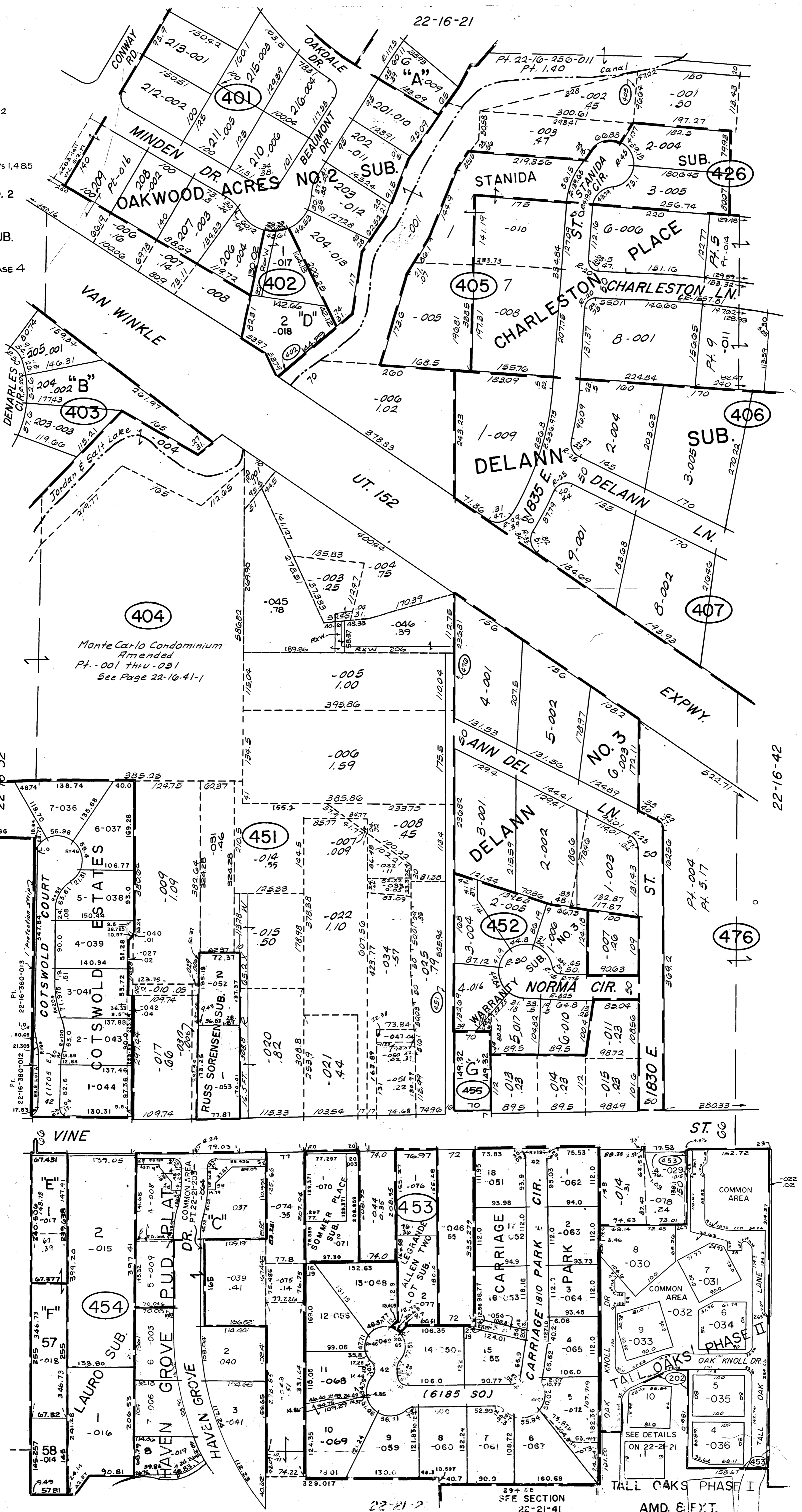

SALT LAKE CO.

W. 1/2 S.E. 1/4 SEC. 16 T.2S. R.1E

SALT LAKE CO., UT













22-16-451-017



UNITED STATES DEPARTMENT OF THE INTERIOR
NATIONAL PARK SERVICE

NATIONAL REGISTER OF HISTORIC PLACES
EVALUATION/RETURN SHEET

Requested Action: Nomination
Property Name: Smith, Ray F. and Ethel, House
Multiple Name: Murray City, Utah MPS
State & County: UTAH, Salt Lake

Date Received: 8/16/2019 Date of Pending List: 9/13/2019 Date of 16th Day: 9/30/2019 Date of 45th Day: 9/30/2019 Date of Weekly List:

Reference number: MP100004479

Nominator: SHPO

Reason For Review:

- | | | |
|---------------------------------------|--|---|
| <input type="checkbox"/> Appeal | <input type="checkbox"/> PDIL | <input type="checkbox"/> Text/Data Issue |
| <input type="checkbox"/> SHPO Request | <input type="checkbox"/> Landscape | <input type="checkbox"/> Photo |
| <input type="checkbox"/> Waiver | <input type="checkbox"/> National | <input type="checkbox"/> Map/Boundary |
| <input type="checkbox"/> Resubmission | <input type="checkbox"/> Mobile Resource | <input type="checkbox"/> Period |
| <input type="checkbox"/> Other | <input type="checkbox"/> TCP | <input type="checkbox"/> Less than 50 years |
| | <input type="checkbox"/> CLG | |

Accept Return Reject 9/30/2019 Date

Abstract/Summary Comments: The Ray F. and Ethel Smith House is locally significant under National Register Criterion C (Architecture). The 1 1/2-story stucco and wood-frame residence is a fine local example of English Tudor Revival style domestic design. A bit more elaborately detailed and scaled than the typical modest period revival cottages in the community, the property meets the Registration Requirements and Property Type context for the Historic Resources of Murray City MPS.

Recommendation/ Criteria Accept NR Criterion C

Reviewer Paul Lusignan Discipline Historian

Telephone (202)354-2229 Date 09/30/2019

DOCUMENTATION: see attached comments : No see attached SLR : **Yes**

If a nomination is returned to the nomination authority, the nomination is no longer under consideration by the National Park Service.



GARY R. HERBERT
Governor

SPENCER J. COX
Lieutenant Governor

Jill Remington Love
Executive Director
Department of
Heritage & Arts



Don Hartley
Director
State Historic Preservation Officer



August 12, 2019

TO: Ms. Joy Beasley
National Register of Historic Places
Mail Stop 7228
1849 C St, NW
Washington, D.C. 20240

FROM: J. Cory Jensen, National Register Coordinator
Utah State Historic Preservation Office

RE: Smith, Ray F. & Ethel, House, National Register of Historic Places nomination

Ms. Beasley,

The enclosed disk contains the true and correct copy of the nomination form for the **Smith, Ray F. & Ethel, House** to the National Register of Historic Places. The other disks contain the photograph image files of the property in TIF format. Should you have any questions, please contact me at coryjensen@utah.gov or 801/245-7242.

Thank you,

J. Cory Jensen

Enclosures:

- _____ 1 CD with PDF of the NRHP nomination form and correspondence/additional info
- _____ 1 CD with digital images (tif format)
- _____ 1 Physical transmission letter
- _____ 1 Physical Signature Page, with original signature
- _____ Other:

Comments:

- _____ Please ensure that this nomination receives substantive review
- _____ Property owners
- _____ Property owners who object
- _____ Other: