

United States Department of the Interior
National Park Service

National Register of Historic Places
Inventory—Nomination Form

For NPS use only

received JAN 26 1984

date entered

See instructions in *How to Complete National Register Forms*
Type all entries—complete applicable sections

1. Name

historic Hines Round Barn

and/or common Williams Barn

2. Location

street & number 401 S. Adams St.

N/A not for publication

city, town Sallisaw

N/A vicinity of

state Oklahoma

code 040

county Sequoyah

code 135

3. Classification

Category	Ownership	Status	Present Use	
<input type="checkbox"/> district	<input type="checkbox"/> public	<input checked="" type="checkbox"/> occupied	<input checked="" type="checkbox"/> agriculture	<input type="checkbox"/> museum
<input checked="" type="checkbox"/> building(s)	<input checked="" type="checkbox"/> private	<input type="checkbox"/> unoccupied	<input type="checkbox"/> commercial	<input type="checkbox"/> park
<input type="checkbox"/> structure	<input type="checkbox"/> both	<input type="checkbox"/> work in progress	<input type="checkbox"/> educational	<input type="checkbox"/> private residence
<input type="checkbox"/> site	Public Acquisition	Accessible	<input type="checkbox"/> entertainment	<input type="checkbox"/> religious
<input type="checkbox"/> object	<input checked="" type="checkbox"/> in process	<input type="checkbox"/> yes: restricted	<input type="checkbox"/> government	<input type="checkbox"/> scientific
	<input checked="" type="checkbox"/> being considered	<input checked="" type="checkbox"/> yes: unrestricted	<input type="checkbox"/> industrial	<input type="checkbox"/> transportation
		<input type="checkbox"/> no	<input type="checkbox"/> military	<input type="checkbox"/> other:

4. Owner of Property

name Mrs. R. C. Williams

street & number 401 S. Adams

city, town Sallisaw

N/A vicinity of

state OK

5. Location of Legal Description

courthouse, registry of deeds, etc. Sequoyah County Courthouse

street & number

city, town Sallisaw

state OK

6. Representation in Existing Surveys

title Oklahoma Preservation Survey

has this property been determined eligible? yes no

date 1983

federal state county local

depository for survey records

Preservation Office, Oklahoma Historical Society

city, town Oklahoma City

state OK

7. Description

Condition		Check one	Check one
<input type="checkbox"/> excellent	<input type="checkbox"/> deteriorated	<input checked="" type="checkbox"/> unaltered	<input checked="" type="checkbox"/> original site
<input checked="" type="checkbox"/> good	<input type="checkbox"/> ruins	<input type="checkbox"/> altered	<input type="checkbox"/> moved date _____
<input type="checkbox"/> fair	<input type="checkbox"/> unexposed		

Describe the present and original (if known) physical appearance

The Hines round barn is approximately 200 feet in circumference, In reality it has 20 sides with walls of poured concrete in approximate 10 foot sections. The floor is dirt and the interior walls are lined with stalls. Openings are on the east, west and south and have double sliding doors, The central scaffolding has been enclosed on the ground floor and used for a tack room. A stairway against the east wall leads to the second floor. Ten 2½ feet square windows are placed in the alternating sections of the low walls. The roof rises in 2 vertical ribbed sections to the peak. The roof is supported only in the center by a circular scaffolding. Planks cover the vertical ribs horizontally on the exterior and corrugated metal covers these planks.

The concrete walls were painted white in the 1940s. The metal roofing is painted silver.

8. Significance

Period	Areas of Significance—Check and justify below			
<input type="checkbox"/> prehistoric	<input type="checkbox"/> archeology-prehistoric	<input type="checkbox"/> community planning	<input type="checkbox"/> landscape architecture	<input type="checkbox"/> religion
<input type="checkbox"/> 1400-1499	<input type="checkbox"/> archeology-historic	<input type="checkbox"/> conservation	<input type="checkbox"/> law	<input type="checkbox"/> science
<input type="checkbox"/> 1500-1599	<input checked="" type="checkbox"/> agriculture	<input type="checkbox"/> economics	<input type="checkbox"/> literature	<input type="checkbox"/> sculpture
<input type="checkbox"/> 1600-1699	<input checked="" type="checkbox"/> architecture	<input type="checkbox"/> education	<input type="checkbox"/> military	<input type="checkbox"/> social/ humanitarian
<input type="checkbox"/> 1700-1799	<input type="checkbox"/> art	<input type="checkbox"/> engineering	<input type="checkbox"/> music	<input type="checkbox"/> theater
<input type="checkbox"/> 1800-1899	<input type="checkbox"/> commerce	<input type="checkbox"/> exploration/settlement	<input type="checkbox"/> philosophy	<input type="checkbox"/> transportation
<input checked="" type="checkbox"/> 1900-	<input type="checkbox"/> communications	<input type="checkbox"/> industry	<input type="checkbox"/> politics/government	<input type="checkbox"/> other (specify)
		<input type="checkbox"/> invention		

Specific dates 1913 **Builder/Architect** Jerome McCalman

Statement of Significance (in one paragraph)

The Hines round barn is significant because of its architectural uniqueness as one of three round barns in Oklahoma and because of its association with W. R. Hines well-known eastern Oklahoma financier.

Hines was born in 1865 in Cowan, Tennessee, to Scotch-Irish parents. In the late 1800s he moved with his wife to Milsap, Texas. In 1898 he moved with his wife and four children to Sallisaw where he opened the Palace Drug Store. Later as business prospered he opened one of the first banks in Sallisaw and a number of other banks in other eastern Oklahoma towns. At the same time he began purchasing farms (some through cancelled bank loans) that he rented to share croppers. In 1912 he began building the barn directly west of his large 2 story home on Adams Street. He wanted a large barn to use as central hay and grain storage for all his farms and to house cattle and other livestock. Why he decided to build the barn in a circular plan is not known.

The concrete walls were built up in 10 foot sections making the barn appear round though it is actually multi-sided. The roof has two sections of vertical ribbing with support only at the peak from a center scaffolding from the ground floor.

The circular opening in the center of the barn was used for pulling grain up to the second floor. A winching system was used to bring bales of hay through second story window openings.

Hines died in 1916 at age 51. However the property remained in the Hines family until it was sold to R. C. Williams about 1947. Williams used the barn for his quarter-horses.

The barn, once in a rural setting has been surrounded on the west, north and south by single family housing. The housing to the west is recent, 1970s-1980s. That to the north and east from the 1930s and 1940s. To the south is open pasture (some 100 acres) still owned by the Williams family.

9. Major Bibliographical References

The History of Sequoyah County 1828-1975, Sequoyah County Historical Society, 1976.
Interview: Willie Mae Hines, Sallisaw, Oklahoma, July 21, 1983.
Interview: Helen Williams, Sallisaw, Oklahoma, July 20, 1983

10. Geographical Data

Acreeage of nominated property under one acre

Quadrangle name Sallisaw, Oklahoma

Quadrangle scale 1:24000
7.5 min

UTM References

A

1	5	3	3	7	7	2	0	3	9	2	4	0	7	5
Zone		Easting				Northing								

B

Zone		Easting				Northing								

C

Zone		Easting				Northing								

D

Zone		Easting				Northing								

E

Zone		Easting				Northing								

F

Zone		Easting				Northing								

G

Zone		Easting				Northing								

H

Zone		Easting				Northing								

Verbal boundary description and justification

See continuation sheet

List all states and counties for properties overlapping state or county boundaries

state N/A code county code

state code county code

11. Form Prepared By

name/title Mary Ann Anders Ph.D.

organization Oklahoma State University

date 1983

street & number 502 Math Sciences

telephone 405/624-5678

city or town Stillwater

state Oklahoma

12. State Historic Preservation Officer Certification

The evaluated significance of this property within the state is:

national state local

As the designated State Historic Preservation Officer for the National Historic Preservation Act of 1966 (Public Law 89-665), I hereby nominate this property for inclusion in the National Register and certify that it has been evaluated according to the criteria and procedures set forth by the National Park Service.

State Historic Preservation Officer signature

C Metcalf

1-23-84

title

date

For NPS use only

I hereby certify that this property is included in the National Register

Beth Grosvenor

date

3/8/84

Keeper of the National Register

Attest:

date

Chief of Registration

UNITED STATES DEPARTMENT OF THE INTERIOR
NATIONAL PARK SERVICE

**NATIONAL REGISTER OF HISTORIC PLACES
INVENTORY -- NOMINATION FORM**

FOR NPS USE ONLY

RECEIVED

DATE ENTERED

CONTINUATION SHEET

ITEM NUMBER 10 PAGE 1

From the Sequayah County Courthouse in Sallisaw, proceed north on Chickasaw to Adams Street (eight blocks) turn west on Adams and follow to end of street. Continue three blocks northwest on private drive of Mrs. R. C. Williams property 150 feet. Beginning at a point of 150 feet. Northwest from end of Adams Street, step 70 feet west, then 70 feet north, then 70 feet east, then 70 feet south, to point of beginning.



Hines Round Barn
Interior: 2nd floor
Sallisaw, Oklahoma
Photographer: Mary Ann Anders
July 1983
Oklahoma Historic Preservation Survey
Oklahoma State University
Facing west
#1



IN BLDG
& GARAGE
MECHANICS
EMPLOYEES

Hines Round Barn

Sallisaw, Oklahoma

Photographer: Mary Ann Anders

July 1983

Oklahoma Historic Preservation Survey

Oklahoma State University

Facing west

#2



Hines Round Barn
Sallisaw, Oklahoma
Mary Ann Anders - Photographer
July 1983
Oklahoma Historic Preservation Survey
Oklahoma State University
Facing west
#3

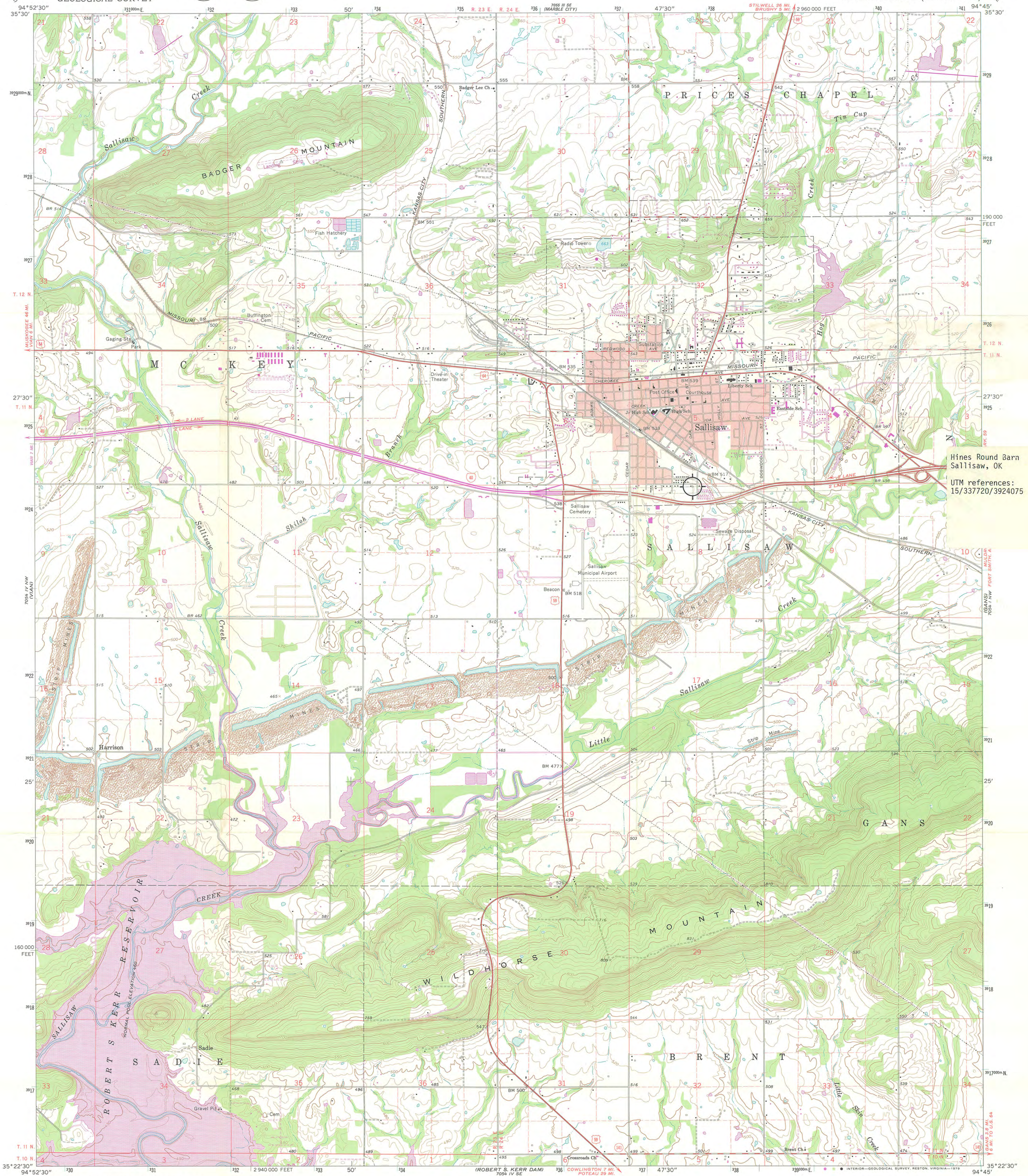

Hines Round Barn
Sallisaw, OK
UTM references:
15/337720/3924075

Mapped, edited, and published by the Geological Survey
Control by USGS and USC&GS
Topography by photogrammetric methods from aerial
photographs taken 1963. Field checked 1967
Polyconic projection. 1927 North American datum
10,000-foot grid based on Oklahoma coordinate system, north zone
1000-meter Universal Transverse Mercator grid ticks,
zone 15, shown in blue
Red tint indicates area in which only landmark buildings are shown
Fine red dashed lines indicate selected fence and field lines where
generally visible on aerial photographs. This information is unchecked
Revisions shown in purple and woodland compiled from
aerial photographs taken 1975 and other source data
This information not field checked. Map edited 1979

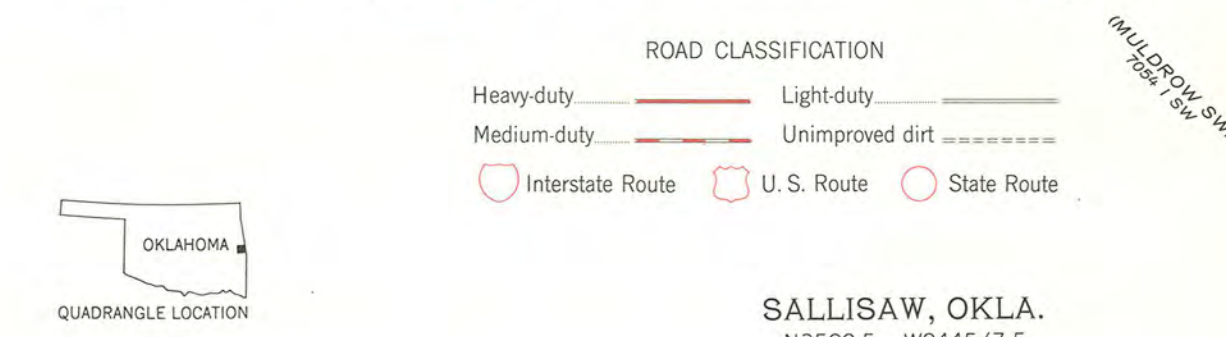
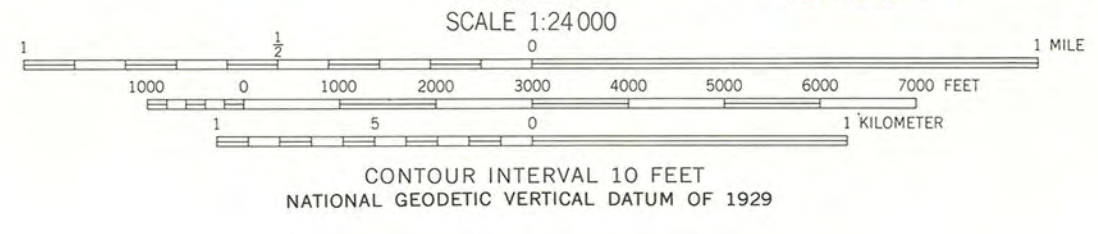
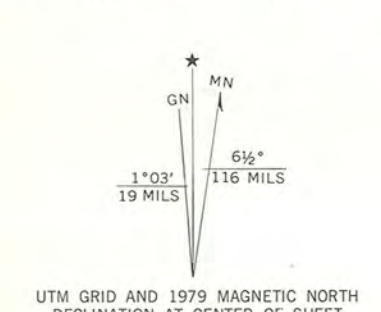

THIS MAP COMPLIES WITH NATIONAL MAP ACCURACY STANDARDS
FOR SALE BY U. S. GEOLOGICAL SURVEY, DENVER, COLORADO 80225, OR RESTON, VIRGINIA 22092
AND BY OKLAHOMA GEOLOGICAL SURVEY, NORMAN, OKLAHOMA 73069
A FOLDER DESCRIBING TOPOGRAPHIC MAPS IS AVAILABLE ON REQUEST

SALLISAW, OKLA.
N3522.5—W9445/7.5
1967
PHOTOREVISED 1979
AMS 7054 IV NE—SERIES V883

National Register of Historic Places

Note to the record

Additional Documentation: 2005

United States Department of the Interior
National Park Service

NATIONAL REGISTER OF HISTORIC PLACES
CONTINUATION SHEET

Section 10 Page

Hines Round Barn
name of property
Sequoyah County, Oklahoma
county and State

Hines Round Barn (84003432)

UTM

Zone 15

Northing: 3924740

Easting: 336460

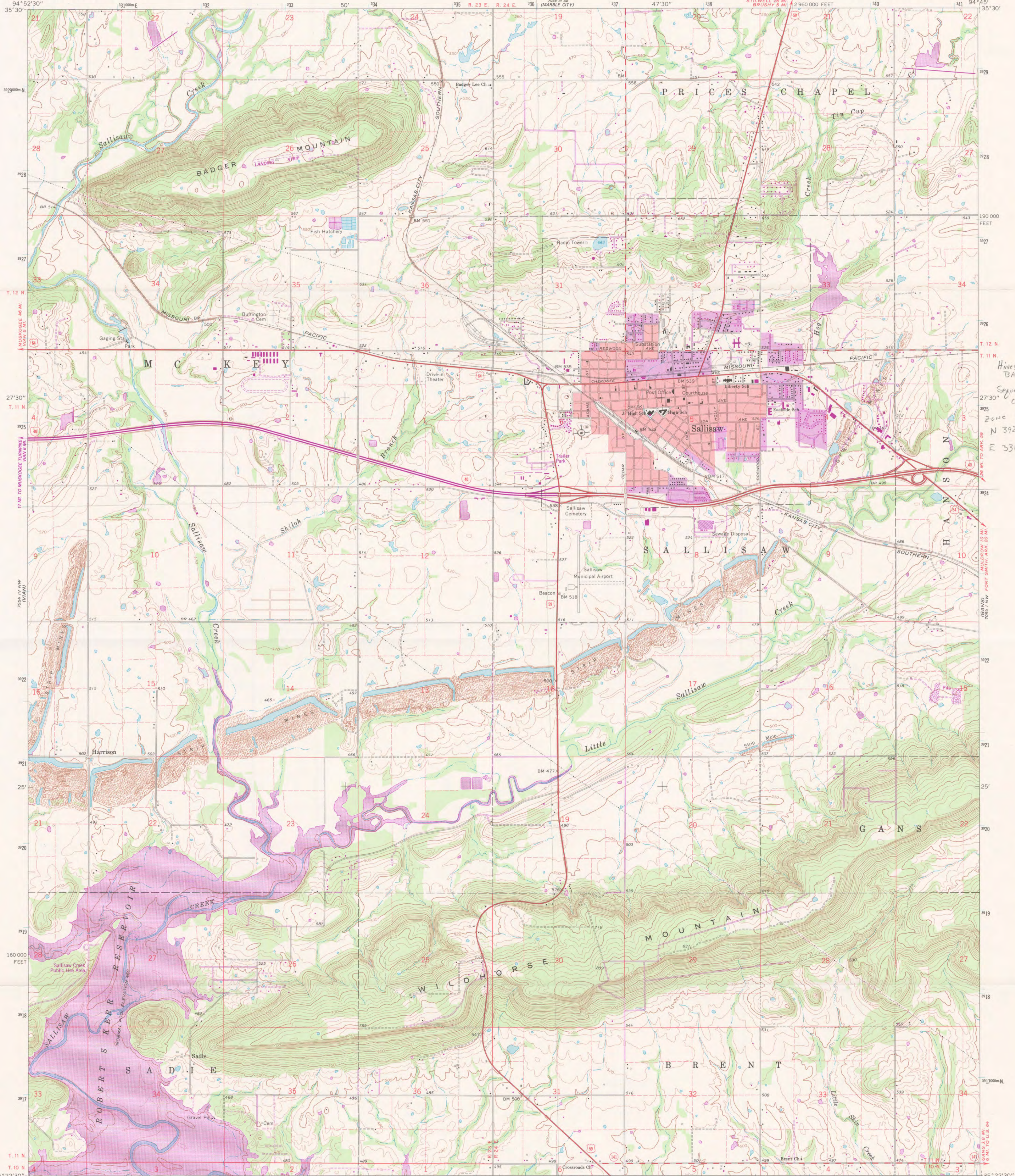

Hines Round
BARN
Sequoyah Co
OK
Zone 15
N 3924740
E 336460

Mapped, edited, and published by the Geological Survey
Control by USGS and USC&GS

Topography by photogrammetric methods from aerial
photographs taken 1963. Field checked 1967

Polyconic projection. 1927 North American datum
10,000-foot grid based on Oklahoma coordinate system, north zone
1000-meter Universal Transverse Mercator grid ticks,
zone 15, shown in blue

Red tint indicates area in which only landmark buildings are shown
To place on the predicted North American Datum 1983
move the projection lines 6 meters south and
20 meters east as shown by dashed corner ticks

Revisions shown in purple compiled from aerial photographs taken 1980
and other sources. This information not field checked. Map edited 1982
Purple tint indicates extension of urban area

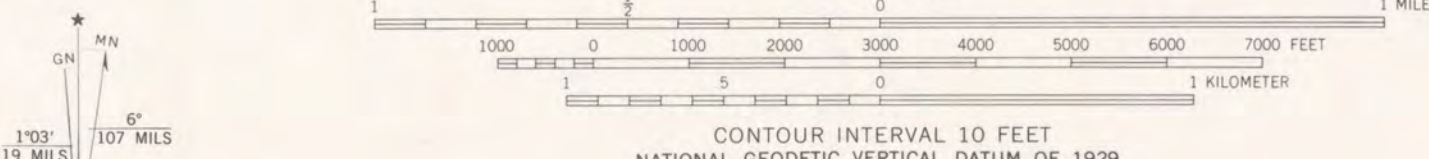

CONTOUR INTERVAL 10 FEET
NATIONAL GEODETIC VERTICAL DATUM OF 1929

ROAD CLASSIFICATION

Heavy-duty	Light-duty
Medium-duty	Unimproved dirt
Interstate Route	U.S. Route
	State Route

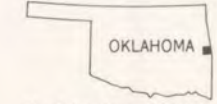

THIS MAP COMPLIES WITH NATIONAL MAP ACCURACY STANDARDS
FOR SALE BY U.S. GEOLOGICAL SURVEY, DEPT. OF THE INTERIOR, RESTON, VIRGINIA 22092
AND BY OKLAHOMA GEOLOGICAL & IRVING, NORMAN, OKLAHOMA 73069
A FOLDER DESCRIBING TOPOGRAPHIC MAPS IS AVAILABLE ON REQUEST

SALLISAW, OKLA.
N3522.5—W9445/7.5
1967
PHOTOREVISED 1982
DMA 7054 IV NE—SERIES V883

National Register of Historic Places
Memo to File

Correspondence

The Correspondence consists of communications from (and possibly to) the nominating authority, notes from the staff of the National Register of Historic Places, and/or other material the National Register of Historic Places received associated with the property.

Correspondence may also include information from other sources, drafts of the nomination, letters of support or objection, memorandums, and ephemera which document the efforts to recognize the property.

NATIONAL REGISTER OF HISTORIC PLACES
EVALUATION/RETURN SHEET

Substantive Review

Hines Round Barn
Sequoyah County
OKLAHOMA

Working No. JAN 26 1984

Fed. Reg. Date: 2.5.85

Date Due: 2/23/84 - 3/4/84

Action: ACCEPT 3/8/84

RETURN

REJECT

Federal Agency: _____

- resubmission
- nomination by person or local government
- owner objection
- appeal

Substantive Review: sample request appeal NR decision

Reviewer's comments:

The Hines Round Barn is locally significant as a well-preserved example of a rare barn type in Oklahoma. Although the property also has been nominated for its associational value with W.R. Hines, it has not been demonstrated how the barn directly relates to his importance as an

Recom./Criteria Accept C

Reviewer Gushon

Discipline Historic

Date 3/7/84

see continuation sheet

Nomination returned for: technical corrections cited below east Oklahoma financing.
 substantive reasons discussed below

1. Name

2. Location

3. Classification

Category	Ownership	Status	Present Use
	Public Acquisition	Accessible	

4. Owner of Property

5. Location of Legal Description

6. Representation in Existing Surveys

Has this property been determined eligible? yes no

7. Description

Condition	Check one	Check one
<input type="checkbox"/> excellent	<input type="checkbox"/> deteriorated	<input type="checkbox"/> original site
<input type="checkbox"/> good	<input type="checkbox"/> ruins	<input type="checkbox"/> moved date _____
<input type="checkbox"/> fair	<input type="checkbox"/> unexposed	
	<input type="checkbox"/> unaltered	
	<input type="checkbox"/> altered	

Describe the present and original (if known) physical appearance

- summary paragraph
- completeness
- clarity
- alterations/integrity
- dates
- boundary selection

8. Significance

Period _____ Areas of Significance—Check and justify below

Specific dates _____ Builder/Architect _____

Statement of Significance (*in one paragraph*)

- summary paragraph
- completeness
- clarity
- applicable criteria
- justification of areas checked
- relating significance to the resource
- context
- relationship of integrity to significance
- justification of exception
- other

9. Major Bibliographical References

10. Geographical Data

Acreage of nominated property _____

Quadrangle name _____

UTM References _____

X Verbal boundary description and justification *Needs editing. & assume that the 3rd sentence should read "Beginning at a point 150 feet Northwest from end of Adams Street," etc.*

11. Form Prepared By

12. State Historic Preservation Officer Certification

The evaluated significance of this property within the state is:

____ national ____ state ____ local

State Historic Preservation Officer signature _____

title _____ date _____

13. Other

- Maps
- Photographs
- Other

Questions concerning this nomination may be directed to _____

Signed _____ Date _____ Phone: _____



Oklahoma Historical Society

Founded May 27, 1893

State Historic Preservation Office • 2704 Villa Prom • Shepherd Mall • Oklahoma City, OK 73107-2441
Telephone 405/521-6249 • Fax 405/947-2918

July 19, 2005

Keeper of the Register
National Park Service
National Register of Historic Places
1201 I Street, N.W. 8th Floor
Washington, D.C. 20005



Dear Keeper:

We are pleased to submit corrected information on the following listed property:

Oklahoma, Sequoyah County, Hines Round Barn (84003432)

It was discovered that the UTM coordinates for this property were incorrect. Corrected UTMs on a continuation sheet and a corrected USGS Topographic map are included.

Also, we are including a missing page for the following property:

Oklahoma, Roger Mills County, Break O'Day Farm (05000616)

Please forward this page to Paul Lusignan.

We look forward to the results of your review. If there may be any questions, please do not hesitate to contact either Jim Gabbert of my staff or myself.

Sincerely,

Melvena Heisch
Deputy State Historic
Preservation Officer

MKH:jg

Enclosures