

United States Department of the Interior
National Park Service

NATIONAL REGISTER OF HISTORIC PLACES
REGISTRATION FORM

This form is for use in nominating or requesting determinations for individual properties and districts. See instructions in How to Complete the National Register of Historic Places Registration Form (National Register Bulletin 16A). Complete each item by marking "x" in the appropriate box or by entering the information requested. If any item does not apply to the property being documented, enter "N/A" for "not applicable." For functions, architectural classification, materials, and areas of significance, enter only categories and subcategories from the instructions. Place additional entries and narrative items on continuation sheets (NPS Form 10-900a). Use a typewriter, word processor, or computer, to complete all items.

1. Name of Property

historic name Confederate Monument

other names/site number BO-P-49

2. Location

street & number Perryville State Historic Site not for publication NA

city or town Perryville vicinity X

state Kentucky Code KY county Boyle code 011

zip code 40468-999

3. State/Federal Agency Certification

As the designated authority under the National Historic Preservation Act of 1986, as amended, I hereby certify that this X nomination request for determination of eligibility meets the documentation standards for registering properties in the National Register of Historic Places and meets the procedural and professional requirements set forth in 36 CFR Part 60. In my opinion, the property X meets does not meet the National Register Criteria. I recommend that this property be considered significant nationally statewide X locally. (See continuation sheet for additional comments.)

David L. Morgan
Signature of certifying official
David L. Morgan, SHPO

4-23-97
Date

Kentucky Heritage Council, State Historic Preservation Office
State or Federal agency and bureau

In my opinion, the property meets does not meet the National Register criteria. (See continuation sheet for additional comments.)

Signature of commenting or other official Date

State or Federal agency and bureau

4. National Park Service Certification

I, hereby certify that this property is:

- entered in the National Register See continuation sheet.
- determined eligible for the National Register See continuation sheet.
- determined not eligible for the National Register
- removed from the National Register other (explain): _____

Edson H. Beall 7/17/97

 Signature of Keeper Date of Action

5. Classification

Ownership of Property (Check as many boxes as apply)

- private
- public-local
- public-State
- public-Federal

Category of Property (Check only one box)

- building(s)
- district
- site
- structure
- object

Number of Resources within Property

Contributing	Noncontributing
_____	_____ buildings
_____	_____ sites
_____	_____ structures
<u> 1 </u>	_____ objects
<u> 1 </u>	_____ Total

Number of contributing resources previously listed in the National Register 0

Name of related multiple property listing (Enter "N/A" if property is not part of a multiple property listing.) _____ Civil War Monuments in Kentucky, 1861-1935 _____

6. Function or Use

Historic Functions (Enter categories from instructions)

Cat: Other: Civil War Monument Sub: _____

Current Functions (Enter categories from instructions)

Cat: Other: Civil War Monument Sub: _____

7. Description

Architectural Classification (Enter categories from instructions)

____ NA _____

Materials (Enter categories from instructions)

foundation ____ Limestone _____

roof ____ NA _____

walls ____ NA _____

other ____ NA _____

Narrative Description (Describe the historic and current condition of the property on one or more continuation sheets.)
(See attached)

8. Statement of Significance

Applicable National Register Criteria (Mark "x" in one or more boxes for the criteria qualifying the property for National Register listing)

A Property is associated with events that have made a significant contribution to the broad patterns of our history.

____ B Property is associated with the lives of persons significant in our past.

____ C Property embodies the distinctive characteristics of a type, period, or method of construction or represents the work of a master, or possesses high artistic values, or represents a significant and distinguishable entity whose components lack individual distinction.

____ D Property has yielded, or is likely to yield information important in prehistory or history.

Criteria Considerations (Mark "X" in all the boxes that apply.)

____ A owned by a religious institution or used for religious purposes.

____ B removed from its original location.

____ C a birthplace or a grave.

____ D a cemetery.

____ E a reconstructed building, object, or structure.

F a commemorative property.

____ G less than 50 years of age or achieved significance within the past 50 years.

Areas of Significance (Enter categories from instructions)

____ Social History _____

Period of Significance ____ 1902 - 1935 _____

Significant Dates __ 1902 __

Confederate Monument BO-P-49

Boyle County, Kentucky

Significant Person (Complete if Criterion B is marked above)

NA

Cultural Affiliation NA

Architect/Builder Peter-Burghard, Louisville, KY

Narrative Statement of Significance (Explain the significance of the property on one or more continuation sheets.)
(SEE ATTACHED)

9. Major Bibliographical References

(Cite the books, articles, and other sources used in preparing this form on one or more continuation sheets.)

Previous documentation on file (NPS)

- preliminary determination of individual listing (36 CFR 67) has been requested.
- previously listed in the National Register
- previously determined eligible by the National Register
- designated a National Historic Landmark
- recorded by Historic American Buildings Survey # _____
- recorded by Historic American Engineering Record # _____

Primary Location of Additional Data

- State Historic Preservation Office
- Other State agency
- Federal agency
- Local government
- University
- Other

Name of repository: _____

10. Geographical Data

Acreage of Property Less than one acre

UTM References (Place additional UTM references on a continuation sheet)

	Zone Easting	Northing	Zone Easting	Northing	
1	16 678900	4171460	3	_____	Quad. - <u>Perryville</u>
2	_____	_____	4	_____	
<u>See continuation sheet.</u>					

Verbal Boundary Description (Describe the boundaries of the property on a continuation sheet.)

(See attached)

Boundary Justification (Explain why the boundaries were selected on a continuation sheet.)

11. Form Prepared By

name/title Joseph E. Brent, Historic Sites Data Coordinator

Confederate Monument BO-P-49

Boyle County, Kentucky

organization Kentucky Heritage Council date _____

street & number 300 Washington Street telephone (502) 564-7005

city or town Frankfort state KY zip code 40601

Additional Documentation

Submit the following items with the completed form:

Continuation Sheets

Maps

- A USGS map (7.5 or 15 minute series) indicating the property's location.
- A sketch map for historic districts and properties having large acreage or numerous resources.

Photographs

- Representative black and white photographs of the property.

Additional items (Check with the SHPO or FPO for any additional items)

Property Owner

(Complete this item at the request of the SHPO or FPO.)

name Kentucky Department of Parks (Ed Henson, Director)

street & number 10th Floor Capital Plaza Tower telephone (502) 564-2172

city or town Frankfort state KY zip code 40601

Paperwork Reduction Act Statement: This information is being collected for applications to the National Register of Historic Places to nominate properties for listing or determine eligibility for listing, to list properties, and to amend existing listings. Response to this request is required to obtain a benefit in accordance with the National Historic Preservation Act, as amended (16 U.S.C. 470 et seq.).

Estimated Burden Statement: Public reporting burden for this form is estimated to average 18.1 hours per response including the time for reviewing instructions, gathering and maintaining data, and completing and reviewing the form. Direct comments regarding this burden estimate or any aspect of this form to the Chief, Administrative Services Division, National Park Service, P.O. Box 37127, Washington, DC 20013-7127; and the Office of Management and Budget, Paperwork Reductions Project (1024-0018), Washington, DC 20503.

United States Department of the Interior
National Park Service

NATIONAL REGISTER OF HISTORIC PLACES
CONTINUATION SHEET

Confederate Monument
Boyle County, Kentucky

Section number 7, 8, 10

Page 1

Description The Confederate Monument at the Perryville Battlefield State Historic Site is constructed of limestone. It consists of a pedestal base and a statute of a Confederate soldier that is approximately six feet tall. The monument supported on a three tier base, the bottom tier is a slab of rough faced limestone, followed by a smooth tier and the last tier has the inscription: "Confederate Memorial," on the south side. A cubic section sits atop the base which is inscribed on four sides: the south side reads: "Nor braver bled for a brighter land, no brighter land had a cause so grand;" the east side has the names of 23 men who were killed and "On Fames eternal camping ground, their tents are spread, and glory guards with solemn round - the bivouac of the dead;" the north side reads:"Erected by the State of Kentucky Commissioners: R. J. Breckinridge, B. O. Rodes, S.D. Van Pelt Architects & Builders Peter-Burghard, St. Co., Louisville -- Nor shall your glory be forgot - while fame her record keeps - or honor points the hallowed spot - where valor proudly sleeps;" the west side nas the names of 14 men killed and notes that 470 unknown soldiers are also buried there and "Nor wreck, nor change, or winters blight - nor times remorseless doom shall dim one ray of holey light, that gilds your glorious tomb." The south face of the main shaft of the pedestal has in relief a Confederate flag, the other three faces are blank.

Statement of Significance The Confederate Monument at the Perryville Battlefield State Historic Site meets National Register criterion A and is significant within the context of "Civil War Monuments in Kentucky, 1861-1935." This monument was erected on the site of a mass Confederate grave on the Perryville Battlefield in 1902. This monument was erected by the Commonwealth of Kentucky. It was erected on the 40th anniversary of the battle and as the 1902 newspaper account attests it was very much a celebration. According to the October 10, 1902 Danville News, there were between 5,000 and 10,000 people at the battlefield for the unveiling ceremony. A lunch was served and there was entertainment, including patriotic speeches. This monument is a good example of a memorial erected to celebrate the Confederacy. It is significant because it is a Civil War monument in Kentucky that was built before 1935 has not been severely altered and has not been moved. See registration requirements, pp. F-2 and pp. F-3 of the Multiple Property Documentation Form.

Verbal Boundary Description - The Confederate Monument whose boundaries form a circle with a radius of 12 feet centered on the monument located with the Confederate Cemetery at the Perryville Battlefield State Historic Site.

Verbal Boundary Justification - The area associated with the monument is restricted to the ground on which the monument sits and a small buffer around it. The setting outside such a restricted area is not seen as critically important to maintaining an integrity of association. Because the focus of the multiple property submissions is the significance of the monuments, their proposed area of listing will reflect that they have been considered by-and-large, in isolation from their surrounds.

United States Department of the Interior
National Park Service

NATIONAL REGISTER OF HISTORIC PLACES
CONTINUATION SHEET

Confederate Monument
Boyle County, Kentucky

Section number 9

Page 1

Books:

Collins, Lewis and Richard H., History of Kentucky Volume I, (Covington, 1874, reprint edition Berea, Kentucke Imprints, 1976)

Coulter, E. Merton, The Civil War and Readjustment in Kentucky, (Chapel Hill, University of North Carolina Press, 1926)

Confederated Southern Memorial Association, History of the Confederated Memorial Association of the South, (New Orleans, The Graham Press, 1904)

Emerson, Mrs. B. A. C., Historic Southern Monuments: Representative Memorials of the Heroic Dead of the Southern Confederacy, (New York, The Neale Publishing Co., 1911).

Evans, Clement A., ed., Confederate Military History, Vol. IX reprint edition, (Secaucus, NJ, TheBlue & Grey Press, N.D.).

Foster, Gaines M., Ghosts of the Confederacy: Defeat, the Lost Cause, and the Emergence of the New South 1865-1913, (New York, Oxford University Press, 1987)

Harrison, Lowell, H., The Civil War in Kentucky, (Lexington, University of Kentucky Press, 1975)

Kleber, John E., etal, The Kentucky Encyclopedia, (Lexington, University Press of Kentucky, 1992)

Tapp, Hambelton and James C. Klotter, Kentucky: Decades of Discord: 1865-1900, (Frankfort, KY, Kentucky Historical Society, 1977)

Periodicals:

Danville News, October 10, 1902

Oller, Joey, "A Look at Confederate Monuments in Kentucky," The Kentucky Explorer, June 1994.

Perryville
Quind

1. UNKNOWN
2. UTM 16/680540/417200
CONFEDERATE MONUMENT - Perryville State Park
UTM - 16/678900/4171460
3. UNION MONUMENT - Perryville State Park
UTM - 16/678900/4171500
BOYLC CO, KY

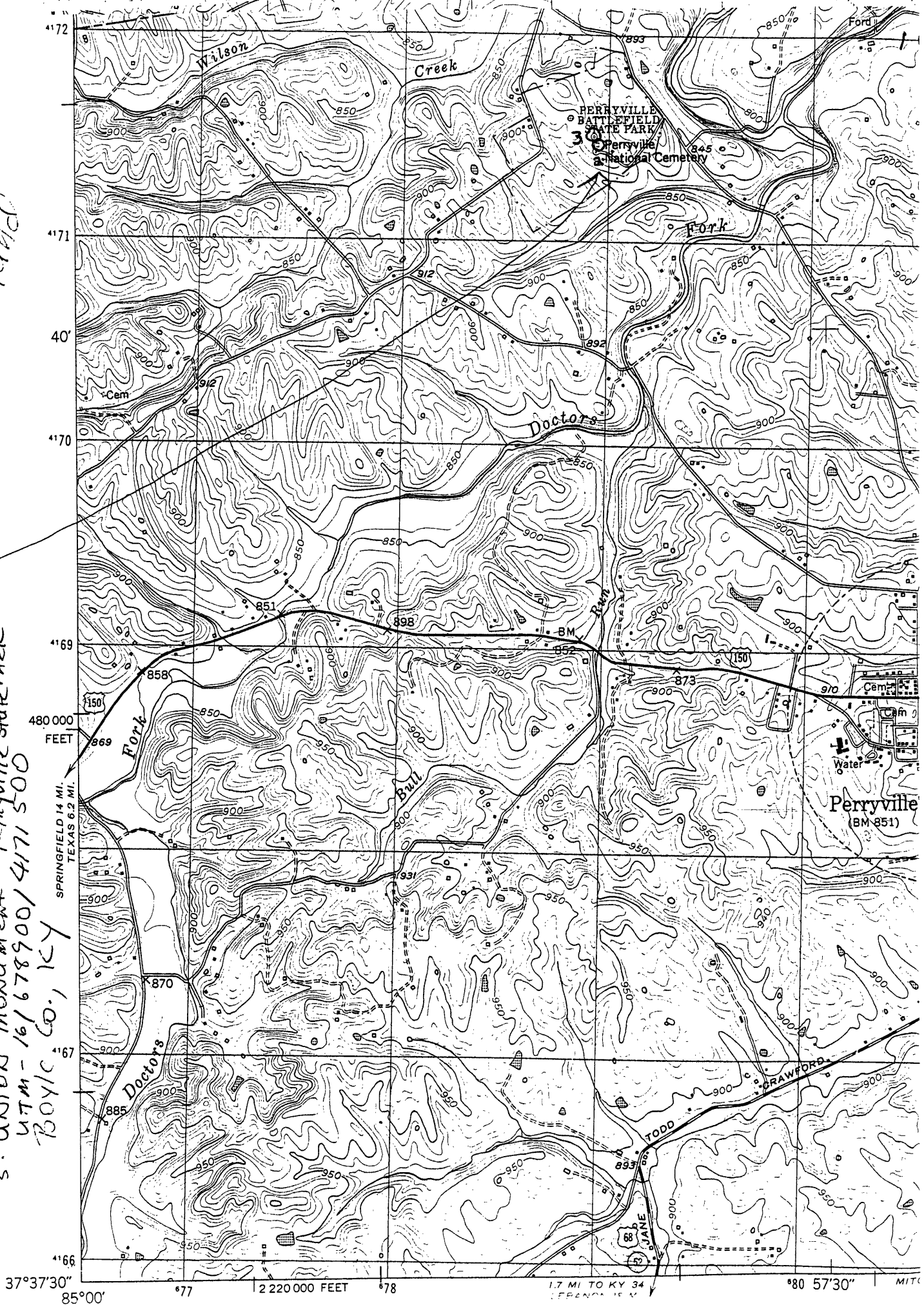

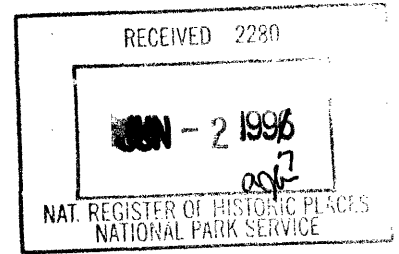

United States Department of the Interior
National Park Service

NATIONAL REGISTER OF HISTORIC PLACES
REGISTRATION FORM

This form is for use in nominating or requesting determinations for individual properties and districts. See instructions in How to Complete the National Register of Historic Places Registration Form (National Register Bulletin 16A). Complete each item by marking "x" in the appropriate box or by entering the information requested. If any item does not apply to the property being documented, enter "N/A" for "not applicable." For functions, architectural classification, materials, and areas of significance, enter only categories and subcategories from the instructions. Place additional entries and narrative items on continuation sheets (NPS Form 10-900a). Use a typewriter, word processor, or computer, to complete all items.

1. Name of Property

historic name Confederate Monument

other names/site number BO-P-49

2. Location

street & number Perryville State Historic Site not for publication NA
city or town Perryville vicinity X
state Kentucky Code KY county Boyle code 011
zip code 40468-999

3. State/Federal Agency Certification

As the designated authority under the National Historic Preservation Act of 1986, as amended, I hereby certify that this X nomination request for determination of eligibility meets the documentation standards for registering properties in the National Register of Historic Places and meets the procedural and professional requirements set forth in 36 CFR Part 60. In my opinion, the property X meets does not meet the National Register Criteria. I recommend that this property be considered significant nationally statewide X locally. (See continuation sheet for additional comments.)

David L. Morgan
Signature of certifying official
David L. Morgan, SHPO

4-23-97
Date

Kentucky Heritage Council, State Historic Preservation Office
State or Federal agency and bureau

In my opinion, the property meets does not meet the National Register criteria. (See continuation sheet for additional comments.)

Signature of commenting or other official Date

State or Federal agency and bureau

4. National Park Service Certification

I, hereby certify that this property is:

- entered in the National Register See continuation sheet.
- determined eligible for the National Register See continuation sheet.
- determined not eligible for the National Register
- removed from the National Register other (explain):

Edson H. Beall 7/17/97
 Signature of Keeper Date of Action

5. Classification

Ownership of Property (Check as many boxes as apply)

- private
- public-local
- public-State
- public-Federal

Category of Property (Check only one box)

- building(s)
- district
- site
- structure
- object

Number of Resources within Property

Contributing	Noncontributing
<input type="checkbox"/>	<input type="checkbox"/> buildings
<input type="checkbox"/>	<input type="checkbox"/> sites
<input type="checkbox"/>	<input type="checkbox"/> structures
<input type="checkbox"/> 1	<input type="checkbox"/> objects
<input type="checkbox"/> 1	<input type="checkbox"/> Total

Number of contributing resources previously listed in the National Register 0

Name of related multiple property listing (Enter "N/A" if property is not part of a multiple property listing.) Civil War Monuments in Kentucky, 1861-1935

6. Function or Use

Historic Functions (Enter categories from instructions)

Cat: Other: Civil War Monument Sub: _____

Current Functions (Enter categories from instructions)

Cat: Other: Civil War Monument Sub: _____

7. Description

Architectural Classification (Enter categories from instructions)

____ NA _____

Materials (Enter categories from instructions)

foundation ____ Limestone _____

roof ____ NA _____

walls ____ NA _____

other ____ NA _____

Narrative Description (Describe the historic and current condition of the property on one or more continuation sheets.)
(See attached)

8. Statement of Significance

Applicable National Register Criteria (Mark "x" in one or more boxes for the criteria qualifying the property for National Register listing)

A Property is associated with events that have made a significant contribution to the broad patterns of our history.

____ B Property is associated with the lives of persons significant in our past.

____ C Property embodies the distinctive characteristics of a type, period, or method of construction or represents the work of a master, or possesses high artistic values, or represents a significant and distinguishable entity whose components lack individual distinction.

____ D Property has yielded, or is likely to yield information important in prehistory or history.

Criteria Considerations (Mark "X" in all the boxes that apply.)

____ A owned by a religious institution or used for religious purposes.

____ B removed from its original location.

____ C a birthplace or a grave.

____ D a cemetery.

____ E a reconstructed building, object, or structure.

F a commemorative property.

____ G less than 50 years of age or achieved significance within the past 50 years.

Areas of Significance (Enter categories from instructions)

____ Social History _____

Period of Significance ____ 1902 - 1935 _____

Significant Dates __ 1902 __

Confederate Monument BO-P-49

Boyle County, Kentucky

Significant Person (Complete if Criterion B is marked above)

NA

Cultural Affiliation NA

Architect/Builder Peter-Burghard, Louisville, KY

Narrative Statement of Significance (Explain the significance of the property on one or more continuation sheets.)
(SEE ATTACHED)

9. Major Bibliographical References

(Cite the books, articles, and other sources used in preparing this form on one or more continuation sheets.)

Previous documentation on file (NPS)

- preliminary determination of individual listing (36 CFR 67) has been requested.
- previously listed in the National Register
- previously determined eligible by the National Register
- designated a National Historic Landmark
- recorded by Historic American Buildings Survey # _____
- recorded by Historic American Engineering Record # _____

Primary Location of Additional Data

- State Historic Preservation Office
- Other State agency
- Federal agency
- Local government
- University
- Other

Name of repository: _____

10. Geographical Data

Acreage of Property Less than one acre

UTM References (Place additional UTM references on a continuation sheet)

Zone Easting	Northing	Zone Easting	Northing	
1 16 678900	4171460	3	_____	Quad. - <u>Perryville</u>
2	_____	4	_____	
<u>See continuation sheet.</u>				

Verbal Boundary Description (Describe the boundaries of the property on a continuation sheet.)

(See attached)

Boundary Justification (Explain why the boundaries were selected on a continuation sheet.)

11. Form Prepared By

name/title Joseph E. Brent, Historic Sites Data Coordinator

Confederate Monument BO-P-49

Boyle County, Kentucky

organization Kentucky Heritage Council date _____

street & number 300 Washington Street telephone (502) 564-7005

city or town Frankfort state KY zip code 40601

Additional Documentation

Submit the following items with the completed form:

Continuation Sheets

Maps

- A USGS map (7.5 or 15 minute series) indicating the property's location.
- A sketch map for historic districts and properties having large acreage or numerous resources.

Photographs

- Representative black and white photographs of the property.

Additional items (Check with the SHPO or FPO for any additional items)

Property Owner

(Complete this item at the request of the SHPO or FPO.)

name Kentucky Department of Parks (Ed Henson, Director)

street & number 10th Floor Capital Plaza Tower telephone (502) 564-2172

city or town Frankfort state KY zip code 40601

Paperwork Reduction Act Statement: This information is being collected for applications to the National Register of Historic Places to nominate properties for listing or determine eligibility for listing, to list properties, and to amend existing listings. Response to this request is required to obtain a benefit in accordance with the National Historic Preservation Act, as amended (16 U.S.C. 470 et seq.).

Estimated Burden Statement: Public reporting burden for this form is estimated to average 18.1 hours per response including the time for reviewing instructions, gathering and maintaining data, and completing and reviewing the form. Direct comments regarding this burden estimate or any aspect of this form to the Chief, Administrative Services Division, National Park Service, P.O. Box 37127, Washington, DC 20013-7127; and the Office of Management and Budget, Paperwork Reductions Project (1024-0018), Washington, DC 20503.

United States Department of the Interior
National Park Service

NATIONAL REGISTER OF HISTORIC PLACES
CONTINUATION SHEET

Confederate Monument
Boyle County, Kentucky

Section number 7, 8, 10

Page 1

Description The Confederate Monument at the Perryville Battlefield State Historic Site is constructed of limestone. It consists of a pedestal base and a statute of a Confederate soldier that is approximately six feet tall. The monument supported on a three tier base, the bottom tier is a slab of rough faced limestone, followed by a smooth tier and the last tier has the inscription: "Confederate Memorial," on the south side. A cubic section sits atop the base which is inscribed on four sides: the south side reads: "Nor braver bled for a brighter land, no brighter land had a cause so grand;" the east side has the names of 23 men who were killed and "On Fames eternal camping ground, their tents are spread, and glory guards with solemn round - the bivouac of the dead;" the north side reads:"Erected by the State of Kentucky Commissioners: R. J. Breckinridge, B. O. Rodes, S.D. Van Pelt Architects & Builders Peter-Burghard, St. Co., Louisville -- Nor shall your glory be forgot - while fame her record keeps - or honor points the hallowed spot - where valor proudly sleeps;" the west side nas the names of 14 men killed and notes that 470 unknown soldiers are also buried there and "Nor wreck, nor change, or winters blight - nor times remorseless doom shall dim one ray of holey light, that gilds your glorious tomb." The south face of the main shaft of the pedestal has in relief a Confederate flag, the other three faces are blank.

Statement of Significance The Confederate Monument at the Perryville Battlefield State Historic Site meets National Register criterion A and is significant within the context of "Civil War Monuments in Kentucky, 1861-1935." This monument was erected on the site of a mass Confederate grave on the Perryville Battlefield in 1902. This monument was erected by the Commonwealth of Kentucky. It was erected on the 40th anniversary of the battle and as the 1902 newspaper account attests it was very much a celebration. According to the October 10, 1902 Danville News, there were between 5,000 and 10,000 people at the battlefield for the unveiling ceremony. A lunch was served and there was entertainment, including patriotic speeches. This monument is a good example of a memorial erected to celebrate the Confederacy. It is significant because it is a Civil War monument in Kentucky that was built before 1935 has not been severely altered and has not been moved. See registration requirements, pp. F-2 and pp. F-3 of the Multiple Property Documentation Form.

Verbal Boundary Description - The Confederate Monument whose boundaries form a circle with a radius of 12 feet centered on the monument located with the Confederate Cemetery at the Perryville Battlefield State Historic Site.

Verbal Boundary Justification - The area associated with the monument is restricted to the ground on which the monument sits and a small buffer around it. The setting outside such a restricted area is not seen as critically important to maintaining an integrity of association. Because the focus of the multiple property submissions is the significance of the monuments, their proposed area of listing will reflect that they have been considered by-and-large, in isolation from their surrounds.

United States Department of the Interior
National Park Service

NATIONAL REGISTER OF HISTORIC PLACES
CONTINUATION SHEET

Confederate Monument
Boyle County, Kentucky

Section number 9

Page 1

Books:

Collins, Lewis and Richard H., History of Kentucky Volume I, (Covington, 1874, reprint edition Berea, Kentucke Imprints, 1976)

Coulter, E. Merton, The Civil War and Readjustment in Kentucky, (Chapel Hill, University of North Carolina Press, 1926)

Confederated Southern Memorial Association, History of the Confederated Memorial Association of the South, (New Orleans, The Graham Press, 1904)

Emerson, Mrs. B. A. C., Historic Southern Monuments: Representative Memorials of the Heroic Dead of the Southern Confederacy, (New York, The Neale Publishing Co., 1911).

Evans, Clement A., ed., Confederate Military History, Vol. IX reprint edition, (Secaucus, NJ, TheBlue & Grey Press, N.D.).

Foster, Gaines M., Ghosts of the Confederacy: Defeat, the Lost Cause, and the Emergence of the New South 1865-1913, (New York, Oxford University Press, 1987)

Harrison, Lowell, H., The Civil War in Kentucky, (Lexington, University of Kentucky Press, 1975)

Kleber, John E., etal, The Kentucky Encyclopedia, (Lexington, University Press of Kentucky, 1992)

Tapp, Hambelton and James C. Klotter, Kentucky: Decades of Discord: 1865-1900, (Frankfort, KY, Kentucky Historical Society, 1977)

Periodicals:

Danville News, October 10, 1902

Oller, Joey, "A Look at Confederate Monuments in Kentucky," The Kentucky Explorer, June 1994.

Perryville
Quind

1. UNKNOWN
2. UTM 16/680540/417200
CONFEDERATE MONUMENT - Perryville State Park
UTM - 16/678900/4171460
3. UNION MONUMENT - Perryville State Park
UTM - 16/678900/4171500
BOYLC CO, KY

