

KENTUCKY HISTORIC RESOURCES INVENTORY

Site No. GD 53

1. Historic Name(s) <u>Walden Place</u> Original Owner <u>Squire T. Leavell</u>		22. ADD/County <u>BLUEGRASS/ GARRARD</u> 040	
2. Present Name <u>Walden Place</u>		23. U.S.G.S. Quadrant (15'75') <u>Buckeye</u> G.I.S. Mod. [] [] []	
3. Location <u>Coy/ on Sugar Creek - off R. 1971</u>		24. UTM Reference <u>16 7,149,80 4,17,89,00</u> Zone Easting Northing	
4. Owner's Name <u>Teater Bros.</u>		25. Coordinate Accuracy []	
5. Owner's Address <u>Route 3, Lancaster, Kentucky 40444</u>		26. Prehistoric Site <input type="checkbox"/> Object Historic Site <input type="checkbox"/> Structure Building <input checked="" type="checkbox"/> Other	
6. Open to Public <input checked="" type="checkbox"/> Yes <input type="checkbox"/> No 7. Visible from road <input checked="" type="checkbox"/> Yes <input type="checkbox"/> No		8. Ownership <input checked="" type="checkbox"/> Private <input type="checkbox"/> Local <input type="checkbox"/> State <input type="checkbox"/> Federal	
9. Local Contact/Organization GARRARD COUNTY HISTORICAL SOCIETY		27. National Register District Name: [] [] []	
10. Site Plan with North Arrow 		11. Architect 12. Builder 13. Date <u>1825-1850</u> A. <input checked="" type="checkbox"/> B. <input type="checkbox"/> 14. Style A. Greek Rev. <input checked="" type="checkbox"/> C. <input type="checkbox"/> B. <input type="checkbox"/> 15. Original Use <u>S.F. Residence</u> <input checked="" type="checkbox"/> A. <input type="checkbox"/> 16. Present use <u>S.F. Residence</u>	
18. Description Two story, 5 bay frame residence; gable roof; exterior stone chimneys; central hall plan; stone foundation; original ELL; doorway has sidelights and transom, kitchen modified.		17. Condition <input type="checkbox"/> Fair	
		19. History A very historic home because of the water transportation at this spot on the Kentucky River. The Leavell, Walden and Salter families owned this property, in the early 1800s and was sold to J. E. Robinson in 1934 DB 51 page 86. It was later acquired by the Teater	
(Continue on Back)		30. Historic Theme Primary <input type="checkbox"/> Secondary <input type="checkbox"/> Other <input type="checkbox"/>	
20. Significance Frame Greek Revival residence is link to the trading posts and ferry at Quantico and then Walden house along the Kentucky River at its intersection with Sugar Creek.		31. Endangered <input type="checkbox"/> Yes <input type="checkbox"/> No 32. Preservation Project Status <input type="checkbox"/>	
21. Source of Information Beers Map 1879 Garrard County Court House Records		33. ATTACH PHOTO 	
22. Significance Frame Greek Revival residence is link to the trading posts and ferry at Quantico and then Walden house along the Kentucky River at its intersection with Sugar Creek.		34. Prepared by: HELEN POWELL	
23. Source of Information Beers Map 1879 Garrard County Court House Records		35. Organization CARMAN AND POWELL, INC. 36. Date 1983	
24. Source of Information Beers Map 1879 Garrard County Court House Records		37. Revision Dates 38. Staff Review	

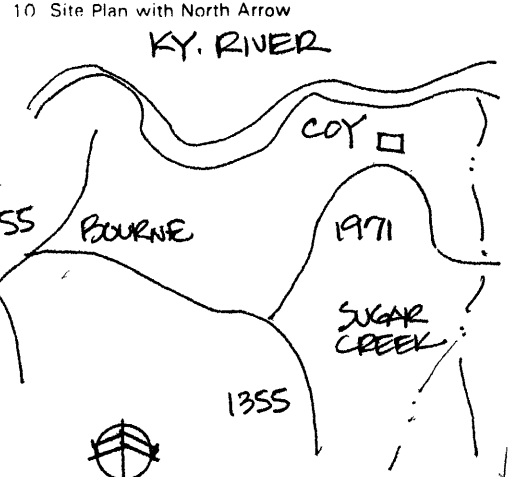
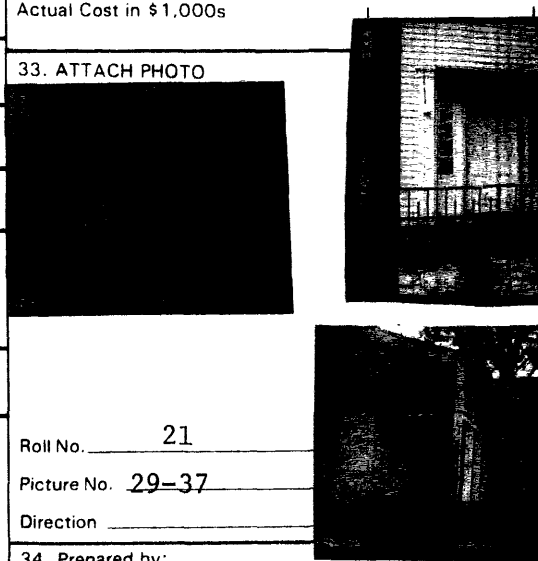
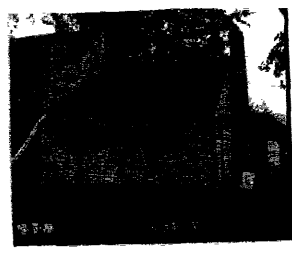
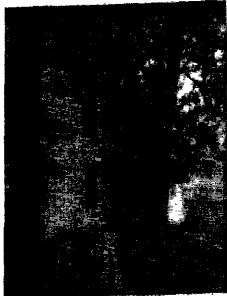

KENTUCKY HISTORIC RESOURCE INVENTORY SUPPLEMENT
BOUNDARY AND LOCATION INFORMATION

Historic Property Name Walden House Site # GD 53

Multiple Resource/Thematic Nomination Title **MULTIPLE RESOURCE AREA OF
GARRARD COUNTY**

U.T.M. Coordinates - List multiple UTM's if property is ten or more acres.

A. _____ D. _____
 B. _____ E. _____
 C. _____ F. _____

Verbal Boundary Description Acreage .55

From a point in the south right of way of 1971; then 160 feet east to a point; then 150 feet south to a point; then 160 feet west to a point; then 150 feet north along 1971 to the point of beginning.

The point of beginning is 35 feet north and 50 feet west of the northwest corner of the Walden House.

Sketch of Site Plan (Showing outbuildings, structures, landscape features and the site boundary as described above.)

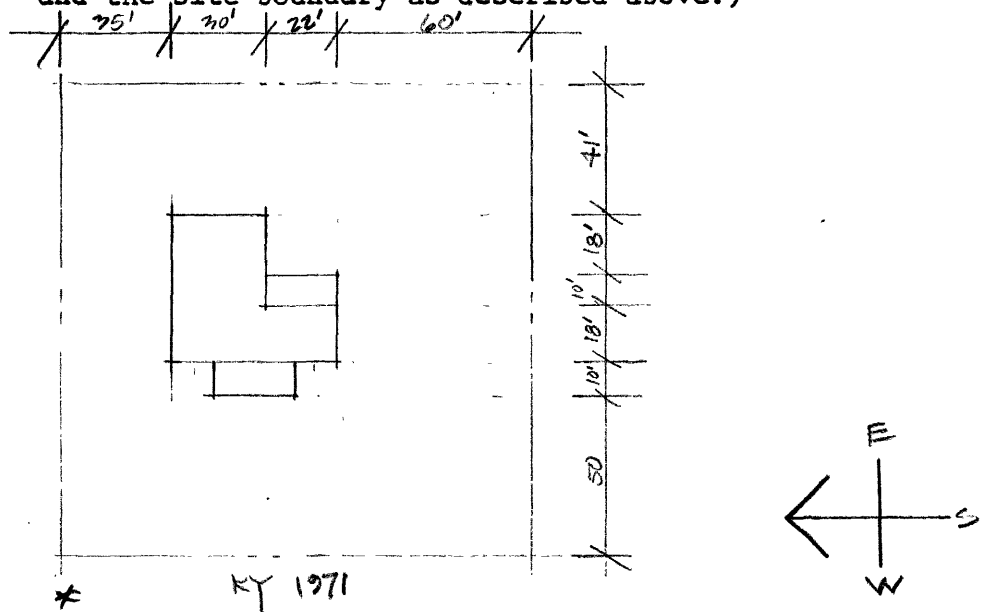

SCALE: 1" = 60'-0"

Official Courthouse Property Reference: