NO
SMOKING

Fort Miley Military Reservation (Point Lobos Military Reservation)

MAR 31 1980

BATTERY JAMES CHESTER

FORT MILEY
(GOLDEN GATE NATIONAL RECREATION AREA)
SAN FRANCISCO, CO. CALIFORNIA

NATIONAL PARK SERVICE photo
BY GORDON CHAPPELL
DECEMBER 1979

NEGATIVE FILED AT NATIONAL PARK
SERVICE WESTERN REGIONAL OFFICE

VIEW TO NORTHWEST, SHOWING REAR OF
THE TWO "DISAPPEARING" GUN EMPLACEMENTS
OF BATTERY CHESTER

PHOTO 1 OF 11

MAY 23 1980

Fort Miley Military Reservation (Prin
Lobos Military Reservation)

BATTERY JAMES CHESTER

FORT MILEY
(GOLDEN GATE NATIONAL RECREATION
AREA)
SAN FRANCISCO, CO. CALIFORNIA

NATIONAL PARK SERVICE photo
BY GORDON CHAPPELL
DECEMBER 1979

NEGATIVE AT NATIONAL PARK
SERVICE WESTERN REGIONAL
OFFICE

VIEW TO SOUTHWEST OF BATTERY
COMMANDER'S STATION BETWEEN
"DISAPPEARING" GUN EMPLACEMENTS
FROM FRONT FACE OF NORTHERN
GUN PIT OF BATTERY CONSTRUCTION
NO. 243.

PHOTO 2 OF 11

MAR 31 1980

MAY 23 1980

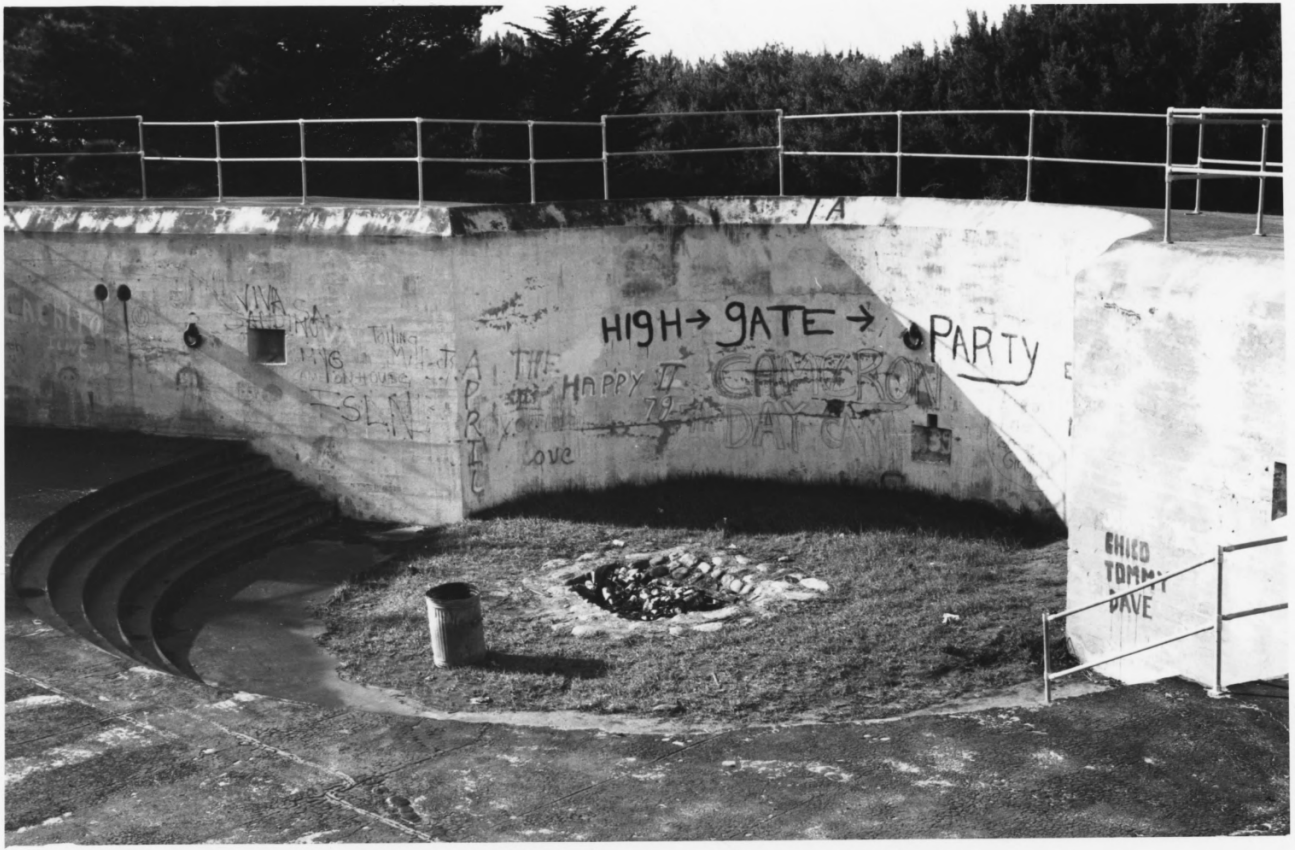
HIGH→ GATE → PARTY
VIVA
HAPPY
CHICO
TOMMY
DAVE

Fort Miley Military Reservation (Point Lobos Military Reservation)

MAR 31 1980

"DISAPPEARING" GUN EMPLACEMENT NO. 2
BATTERY JAMES CHESTER

FORT MILEY
(GOLDEN GATE NATIONAL RECREATION AREA
SAN FRANCISCO, CO. CALIFORNIA

NATIONAL PARK SERVICE photo by
GORDON CHAPPELL

DECEMBER 1979

NEGATIVE AT NATIONAL PARK SERVICE, WESTERN
REGIONAL OFFICE

VIEW TO SOUTHWEST OF PIT WHICH
HOUSED A 12-INCH RIFLED GUN ON
A BUFFINGTON-CROZIER MOUNT

PHOTO 3 OF 11

MAY 23 1980

Fort Miley Military Reservation (Point Lobos Military Reservation)

MAR 31 1980

San Francisco Co.

FIRE CONTROL STATION (B^2S^2 BATTERY WALLACE)
LOCATED AT NORTHWEST CORNER, BATTERY CHESTER

FORT MILEY
(GOLDEN GATE NATIONAL RECREATION AREA)

NATIONAL PARK SERVICE photo by
GORDON CHAPPELL
DECEMBER 1979
NEGATIVE AT NATIONAL PARK SERVICE WESTERN
REGIONAL OFFICE
VIEW TO NORTHWEST, 3/4 REAR VIEW OF
CAMOUFLAGED FIRE CONTROL STATION,
MOSTLY A BURIED CONCRETE STRUCTURE
NOTE SAILBOAT IN PACIFIC OCEAN

PHOTO 4 OF 11

MAY 23 1980

Fort Miley Military Reservation (Point Lobos Military Reservation)

MAR 31 1980

BATTERY JAMES CHESTER
BARBETTE EMPLACEMENT

FORT MILEY
(GOLDEN GATE NATIONAL RECREATION AREA)
SAN FRANCISCO, CO CALIFORNIA

NATIONAL PARK SERVICE PHOTO
BY GORDON CHAPPELL, DECEMBER 1979
NEGATIVE AT NATIONAL PARK SERVICE, WESTERN
REGIONAL OFFICE

VIEW TO WEST-NORTHWEST OF BARBETTE
GUN EMPLACEMENT OF BATTERY CHESTER
WHICH MOUNTED ONE 12-INCH GUN

PHOTO 5 OF 11.

MAY 23 1980

Fort Miley Military Reservation (Point Lobos Military Reservation)

MAR 31 1980

BATTERY JAMES CHESTER

FORT MILEY
(GOLDEN GATE NATIONAL RECREATION AREA)
SAN FRANCISCO, CO. CALIFORNIA

NATIONAL PARK SERVICE PHOTO
BY GORDON CHAPPELL

DECEMBER 1979

NEGATIVE AT NATIONAL PARK SERVICE,
WESTERN REGIONAL OFFICE

VIEW TO SOUTH-SOUTHWEST SHOWING
CONCRETE GUN PLATFORM AND MAGAZINES
FOR SINGLE 12-INCH BARBETTE GUN
PACIFIC OCEAN IN DISTANCE TO RIGHT
PHOTO 6 OF 11

MAY 23 1980

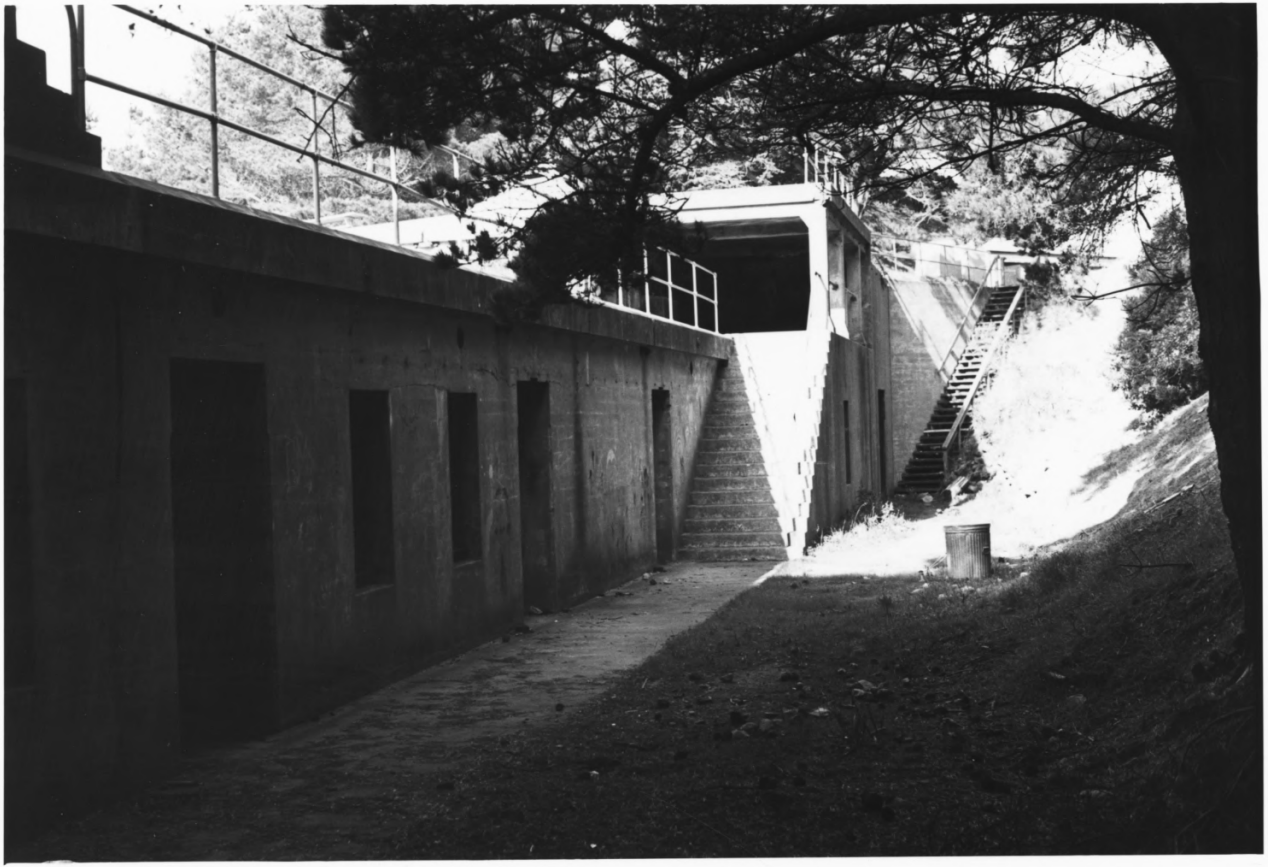

Fort Miley Military Reservation (Point Lobos Military Reservation)
San Francisco Co.

BATTERY JAMES CHESTER

FORT MILEY
(GOLDEN GATE NATIONAL RECREATION AREA)
SAN FRANCISCO, CALIFORNIA

NATIONAL PARK SERVICE PHOTO
BY GORDON CHAPPELL
DECEMBER 1979

NEGATIVE AT NATIONAL PARK SERVICE, WESTERN
REGIONAL OFFICE

VIEW TO NORTHWEST OF REAR OF
BARBETTE GUN EMPLACEMENT
SHOWING ENTRANCES TO MAGAZINES,
SERVICE ROOMS, ETC.

PHOTO 7 OF 11

MAR 31 1980

MAY 23 1980

Fort Miley Military Reservation (Point Lobos Military Reservation)

BATTERY CONSTRUCTION NO. 243

FORT MILEY
(GOLDEN GATE NATIONAL RECREATION AREA)
SAN FRANCISCO, CO. CALIFORNIA

NATIONAL PARK SERVICE PHOTO
BY GORDON CHAPPELL
DECEMBER 1979
NEGATIVE AT NATIONAL PARK SERVICE,
WESTERN REGIONAL OFFICE

VIEW WEST ACROSS TOP OF GUN EMPLACEMENT FOR A 6-INCH GUN - MAGAZINES ARE CONCEALED IN A MASSIVE CAMOUFLAGED EARTHWORK AT LEFT

PHOTO 8 OF 11

MAR 31 1980

MAY 23 1980

Fort Miley Military Reservation (Point Lobos Military Reservation

MAY 23 1980

MORTAR BATTERY LIVINGSTON - SPRINGER

FORT MILEY
(GOLDEN GATE NATIONAL RECREATION AREA)
SAN FRANCISCO, CO. CALIFORNIA

NATIONAL PARK SERVICE PHOTO
BY GORDON CHAPPELL
DECEMBER 1979

NEGATIVE AT NATIONAL PARK SERVICE
WESTERN REGIONAL OFFICE

VIEW TO EAST OF BATTERY ENTRANCE ROAD
ALONG SOUTHERN END OF EARTHWORK, WHICH
IS THE MASSIVE EMBANKMENT AT LEFT

PHOTO 9 OF 11

MAR 31 1980

Fort Miley Military Reservation
Fort Military Reservation (Point
BATTERY LIVINGSTON - SPRINGER

FORT MILEY
(GOLDEN GATE NATIONAL RECREATION AREA)
SAN FRANCISCO, CALIFORNIA

NATIONAL PARK SERVICE PHOTO
BY GORDON CHAPPELL
DECEMBER 1979
NEGATIVE AT NATIONAL PARK SERVICE, WESTERN
REGIONAL OFFICE

VIEW NORTH ALONG THE SERVICE ROAD
BEHIND THE MORTAR PITS INSIDE THE
BATTERY. STABLE TEMPORARILY OCCUPIES
PIT C AT LEFT, HORSE PADDOCK OCCUPIES
PIT B AT LEFT BEYOND CAR - PIT A
IN FAR DISTANCE, AND D, BEHIND PHOTOGRAPHER,
ARE UNOCCUPIED. NOTE EARTHWORKS AT
RIGHT BEHIND BATTERY AND ON TOP
OF CONCRETE TRAVERSES AT LEFT.

PHOTO 10 OF 11

MAR 31 1980

MAY 23 1980

Fort Miley Military Reservation
(Point Lobos Military Reservation)

ORDNANCE STOREHOUSE (NOW RANGER OFFICE)

FORT MILEY
(GOLDEN GATE NATIONAL RECREATION AREA)
SAN FRANCISCO, CO. CALIFORNIA

NATIONAL PARK SERVICE PHOTO
BY GORDON CHAPPELL
DECEMBER 1979
NEGATIVE AT NATIONAL PARK SERVICE
WESTERN REGIONAL OFFICE

VIEW NORTHEAST OF ORDNANCE STOREHOUSE,
BUILDING 4 (FI-304)

PHOTO 11 OF 11 MAR 31 1980

MAY 23 1980