Hector C. Haight House (Union Hotel)
Farmington, Davis County, Utah

Looking through east door of north, upstairs bedroom.
Photo by Roger Roper, February 1985
Negative: Utah State Historical Society

Hector C. Haight House (Union Hotel)
Farmington, Davis County, Utah

Looking south through exterior doorway at base of stairs.

Photo by Roger Roper, February 1985

Negative: Utah State Historical Society

Hector C. Haight House (Union Hotel)
Farmington, Davis County, Utah

Curved Stairway

Photo by Roger Roper, February 1985
Negative: Utah State Historical Society

3 of 10

Hector C. Haight House (Union Hotel)
Farmington, Davis County, Utah

Original pine floorboards, northeast upstairs bedroom

Photo by Roger Roper, February 1985
Negative: Utah State Historical Society

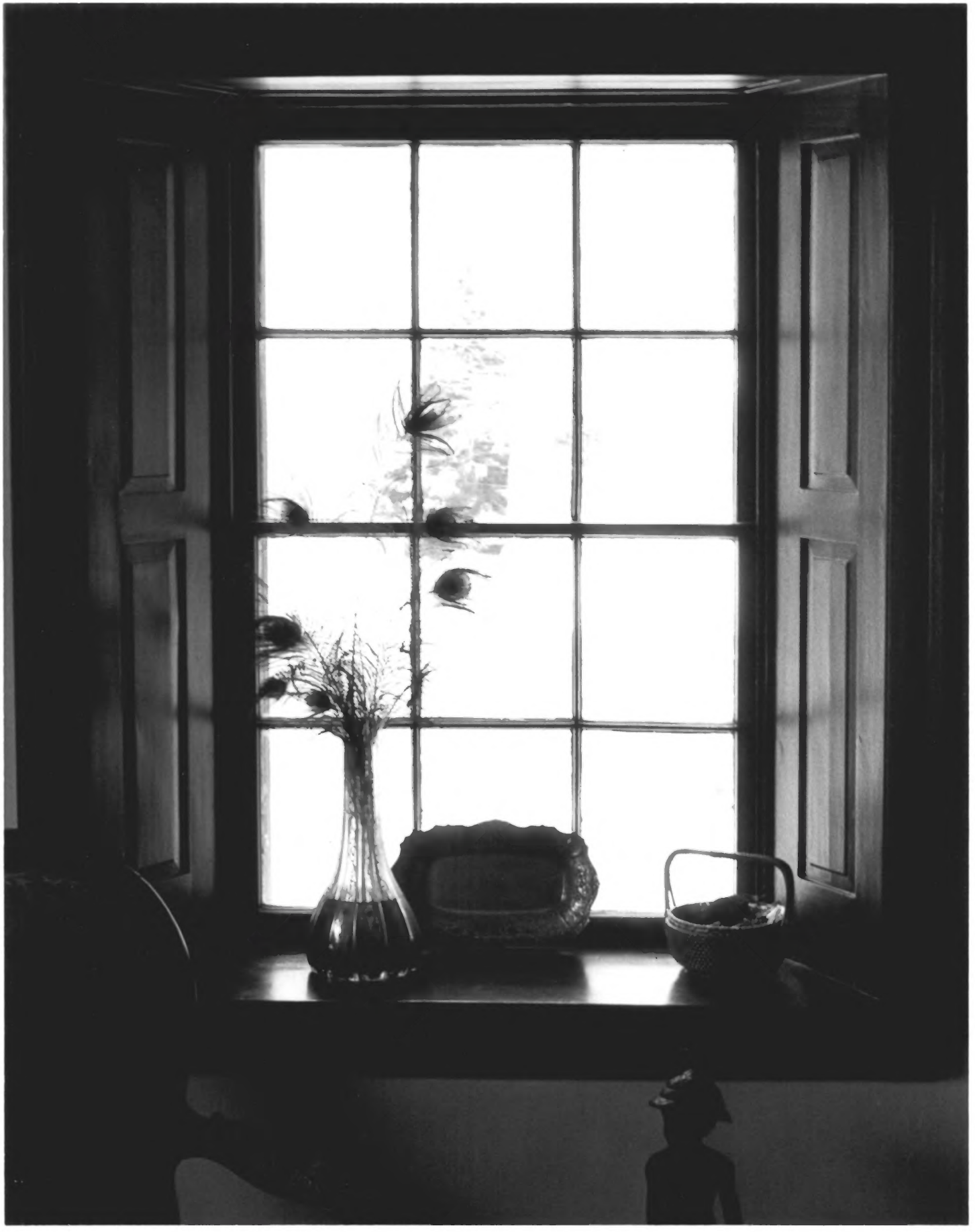

Hector C. Haight House (Union Hotel)
Farmington, Davis County, Utah

Looking west through window in living room
in lower southwest corner

Photo by Roger Roper, February 1985
Negative: Utah State Historical Society

5 fo 10

Hector C. Haight House (Union Hotel)
Farmington, Davis County, Utah

Northwest Corner

Photo by Roger Roper, February 1985
Negative: Utah State Historical Society

6 of 10

Hector C. Haight House (Union Hotel)
Farmington, Davis County, Utah

Southwest Corner

Photo by Roger Roper, February 1985
Negative: Utah State Historical Society

Hector C. Haight House (Union Hotel)
Farmington, Davis County, Utah

Southeast Corner

Photo by Roger Roper, February 1985
Negative: Utah State Historical Society

Hector C. Haight House (Union Hotel)
Farmington, Davis County, Utah

Southwest Corner

Photographer unknown; taken c. 1880s or '90s
Negative: Utah State Historical Society

Hector C. Haight House (Union Hotel)
Farmington, Davis County, Utah

Southwest Corner

Photocopy of pre-1950s house
Negative not available; photocopy only
available at Utah State Historical Society