



1 of 8
JUN 28 1982

NATIONAL REGISTER OF HISTORIC PLACES PROPERTY PHOTOGRAPH FORM: NEW HAMPSHIRE

Historic Name: WHITE PARK
Common Name: WHITE'S PARK
NR District: N/A
Address: Boundaries are Washington, Centre, High, Beacon & White Streets.
City/Town/State: Concord, N.H.
Photographer: Diane Stewart
Negative with: photographer
Description: This photograph shows the northerly Little League field in the foreground and the wall constructed during the W.P.A. era in the background.
Photographer facing N NE E SE S SW W NW Photo Date: June 17, 1982 Photo Number 1 of 8

photography by
diane stewart
concord, n. h. 03301 (603) 224-0075

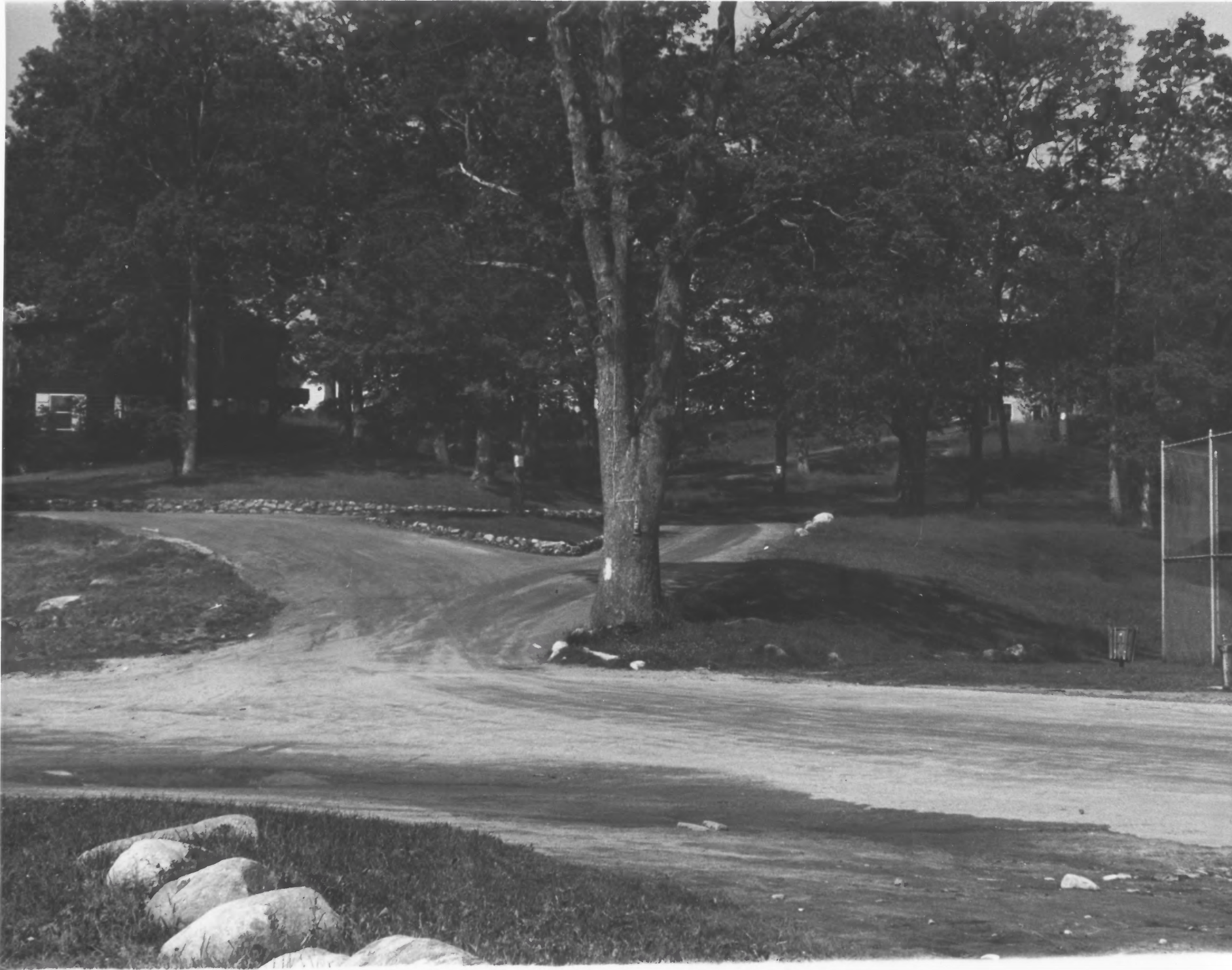

2 of 8

JUN 28 1982

NATIONAL REGISTER OF HISTORIC PLACES PROPERTY PHOTOGRAPH FORM: NEW HAMPSHIRE

Historic Name: WHITE PARK

Common Name: WHITE'S PARK

NR District: N/A

Address: Boundaries are Washington, Centre, High, Beacon & White Streets.

City/Town/State: Concord, NH

Photographer: Diane Stewart

Negative with: photographer

Description: The building in the woods to the center left of the picture was constructed during W.P.A. era and is the park administration office. The right hill side shows some of the vegetation of Eliot's time and is used as a sliding area.

Photographer facing N NE E SE S SW W NW Photo Date: June 17, 1982 Photo Number 2 of 8



3 of 8

JUN 28 1982

NATIONAL REGISTER OF HISTORIC PLACES PROPERTY PHOTOGRAPH FORM: NEW HAMPSHIRE

Historic Name: WHITE PARK

Common Name: WHITE'S PARK

NR District: N/A

Address: Boundaries are Washington, Centre, High, Beacon & White Streets.

City/Town/State: Concord, NH

Photographer: Diane Stewart

Negative with: photographer

Description: The pond in the center of the picture envisioned by Charles Eliot has had five changes. The skate/bath house in the background was added during the W.P.A. era.

Photographer facing N NE E SE S SW W NW Photo Date: June 17, 1982 Photo Number 3 of 8



4 of 8

500-b22 (603) 224-0075
Concord, n. h. 03301
diane stewart
photography by

JUN 28 1982

NATIONAL REGISTER OF HISTORIC PLACES PROPERTY PHOTOGRAPH FORM: NEW HAMPSHIRE

Historic Name: WHITE PARK
Common Name: WHITE'S PARK
NR District: N/A
Address: Boundaries are Washington, Centre, High, Beacon & White Streets.
City/Town/State: Concord, NH
Photographer: Diane Stewart
Negative with: photographer
Description: The stone bridge was constructed in 1896 and was a vital part of Charles Eliot's plan for the park.

Photographer facing N NE E SE S SW W NW **Photo Date:** June 17, 1982 **Photo Number** 4 of 8

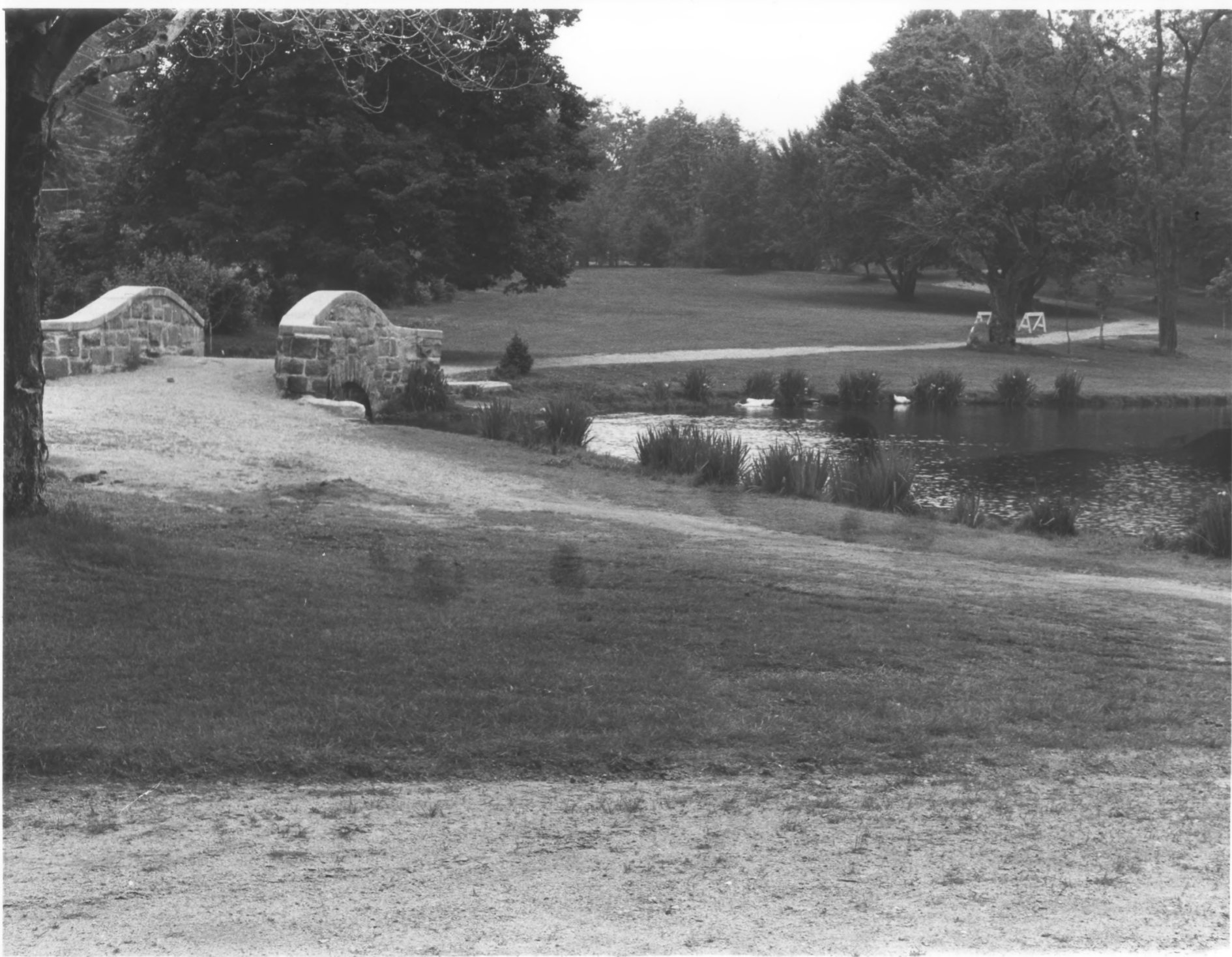

5070

JUN 28 1982

NATIONAL REGISTER OF HISTORIC PLACES PROPERTY PHOTOGRAPH FORM: NEW HAMPSHIRE

Historic Name: WHITE PARK

Common Name: WHITE'S PARK

NR District: N/A

Address: Boundaries are Washington, Centre, High, Beacon and White Streets.

City/Town/State: Concord, NH

Photographer: Diane Stewart

Negative with: photographer

Description: The stone bridge at the southerly end of the pond and the Olmstedian influence in Charles Eliot created this scene. Ducks or swans have graced the pond since 1893 when Mary Baker Eddy gave the first swans to the park.

Photographer facing N NE E SE S SW W NW Photo Date: June 17, 1982 Photo Number 5 of 8



628

5700-222 (609) Concord, n. h. 03301 (603) 224-0075
diane stewart
photography by

JUN 28 1982

NATIONAL REGISTER OF HISTORIC PLACES PROPERTY PHOTOGRAPH FORM: NEW HAMPSHIRE

Historic Name: WHITE PARK
Common Name: WHITE'S PARK
NR District: N/A
Address: Boundaries are Washington, Centre, High, Beacon and White Streets.
City/Town/State: Concord, NH
Photographer: Diane Stewart

Negative with: photographer

Description: Picture of the waiting station for the "electric railway", constructed in 1891 with "The Green" in the background.

Photographer facing N NE E SE S SW W NW **Photo Date:** June 17, 1982 **Photo Number** 6 of 8



JUN 28 1982

7 of 8

NATIONAL REGISTER OF HISTORIC PLACES PROPERTY PHOTOGRAPH FORM: NEW HAMPSHIRE

Historic Name: WHITE PARK
Common Name: WHITE'S PARK
NR District: N/A
Address: Boundaries are Washington, Centre, High, Beacon and White Streets.
City/Town/State: Concord, NH
Photographer: Diane Stewart
Negative with: photographer
Description: Eliot described this area "The Green" and has remained intact as designed by Eliot since 1891.
Photographer facing N NE E SE S SW W NW Photo Date: June 17, 1982 Photo Number 7 of 8



878

Concord, N. H. 03301 (603) 224-0075
Photography by Diane Stewart

JUN 28 1982

NATIONAL REGISTER OF HISTORIC PLACES PROPERTY PHOTOGRAPH FORM: NEW HAMPSHIRE

Historic Name: WHITE PARK
Common Name: WHITE'S PARK
NR District: N/A
Address: Boundaries are Washington, Centre, High, Beacon and White Streets.
City/Town/State: Concord, NH
Photographer: Diane Stewart
Negative with: photographer
Description: Eliot's plans described this area as the "Ring Wood". It is one of the only areas of the park that has virtually been left untouched except for picnic tables.
Photographer facing N NE E SE S SW W NW Photo Date: June 17, 1982 Photo Number 8 of 8