

United States Department of the Interior
National Park Service

NATIONAL REGISTER OF HISTORIC PLACES
CONTINUATION SHEET

| | | |
|-------------------------------------|-----------------|-----------------------|
| Richmond Paper Company Mill Complex | East Providence | Providence County, RI |
| Name of Property | City/Town | County and State |
| Section Number <u>10</u> | Page <u>1</u> | |

GEOGRAPHICAL DATA

Boundary Description

The boundaries of the Richmond Paper Company/American Electrical Works Complex are contiguous with East Providence Tax Assessor's Plat Map 203, Lot 3.

Boundary Justification

These boundaries, comprising about 13 acres, define land historically associated with the Richmond Paper Company, American Electrical Works, and Kennecott Wire and Cable during a century of industrial occupancy.

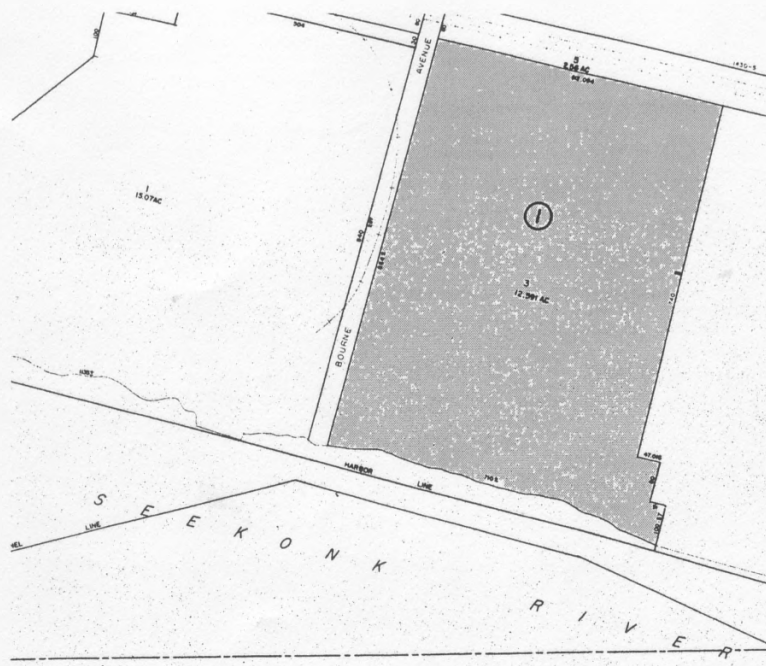

PREPARED BY THE CITY OF EAST PROVIDENCE
ENGINEERING DIVISION



| | | |
|-----|-----|-----|
| 302 | 303 | 304 |
| 202 | 203 | 204 |

DEC. 31 2004 NOT FOR CONVEYANCE OF TITLE
MAP 203

United States Department of the Interior
National Park Service

NATIONAL REGISTER OF HISTORIC PLACES
CONTINUATION SHEET

Richmond Paper Company Mill Complex

East Providence

Providence County, RI

Name of Property

City/Town

County and State

Section Number

10

Page

2

Phillipsdale Landing
310 Bourne Avenue
East Providence, R.I.--Mass Quadrangle
Scale: 1: 24,000

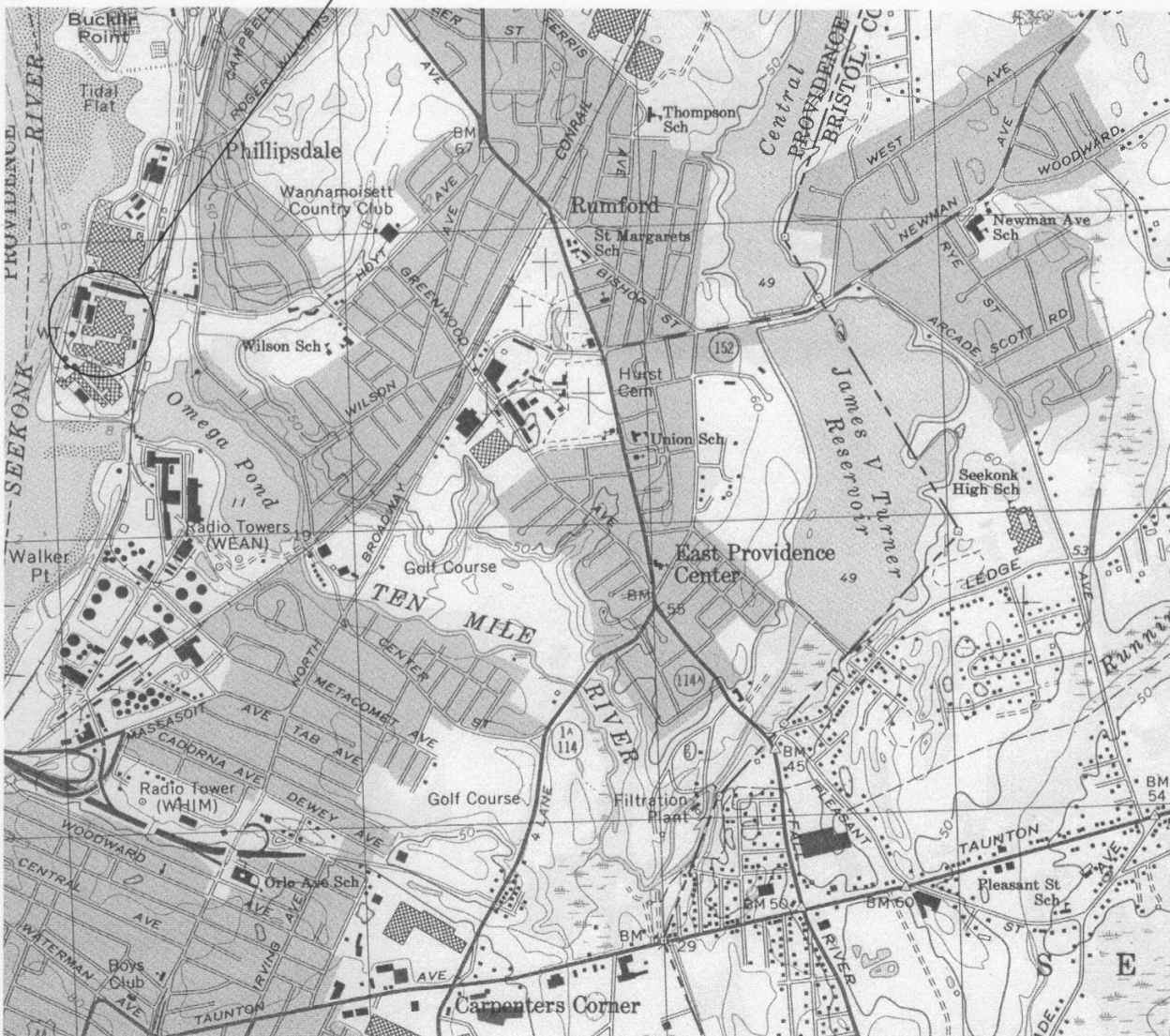

United States Department of the Interior
National Park Service

NATIONAL REGISTER OF HISTORIC PLACES
CONTINUATION SHEET

Richmond Paper Company Mill Complex

East Providence

Providence County, RI

Name of Property

City/Town

County and State

Section Number

Additional
Documentation

Page

1

ADDITIONAL DOCUMENTATION

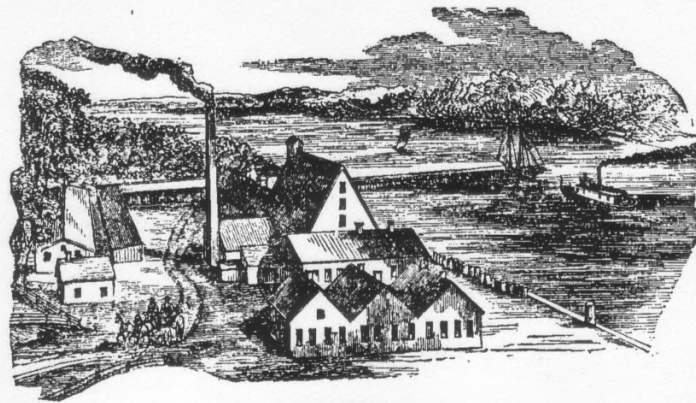

RIVERSIDE.

Figure 1

Engraving of Eugene Wilson's Riverside Chemical Works (1874)
View southwest to Seekonk River

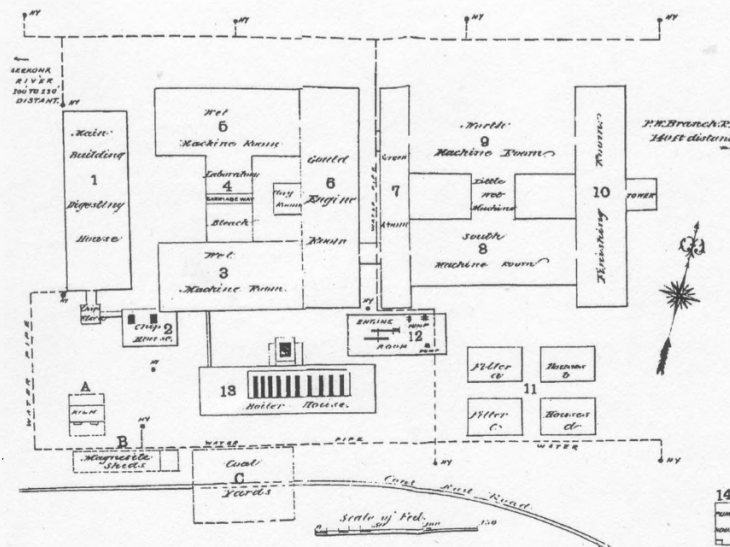

United States Department of the Interior
National Park Service

NATIONAL REGISTER OF HISTORIC PLACES
CONTINUATION SHEET

Richmond Paper Company Mill Complex

East Providence

Providence County, RI

Name of Property

City/Town

County and State

Section Number Additional Documentation Page 2

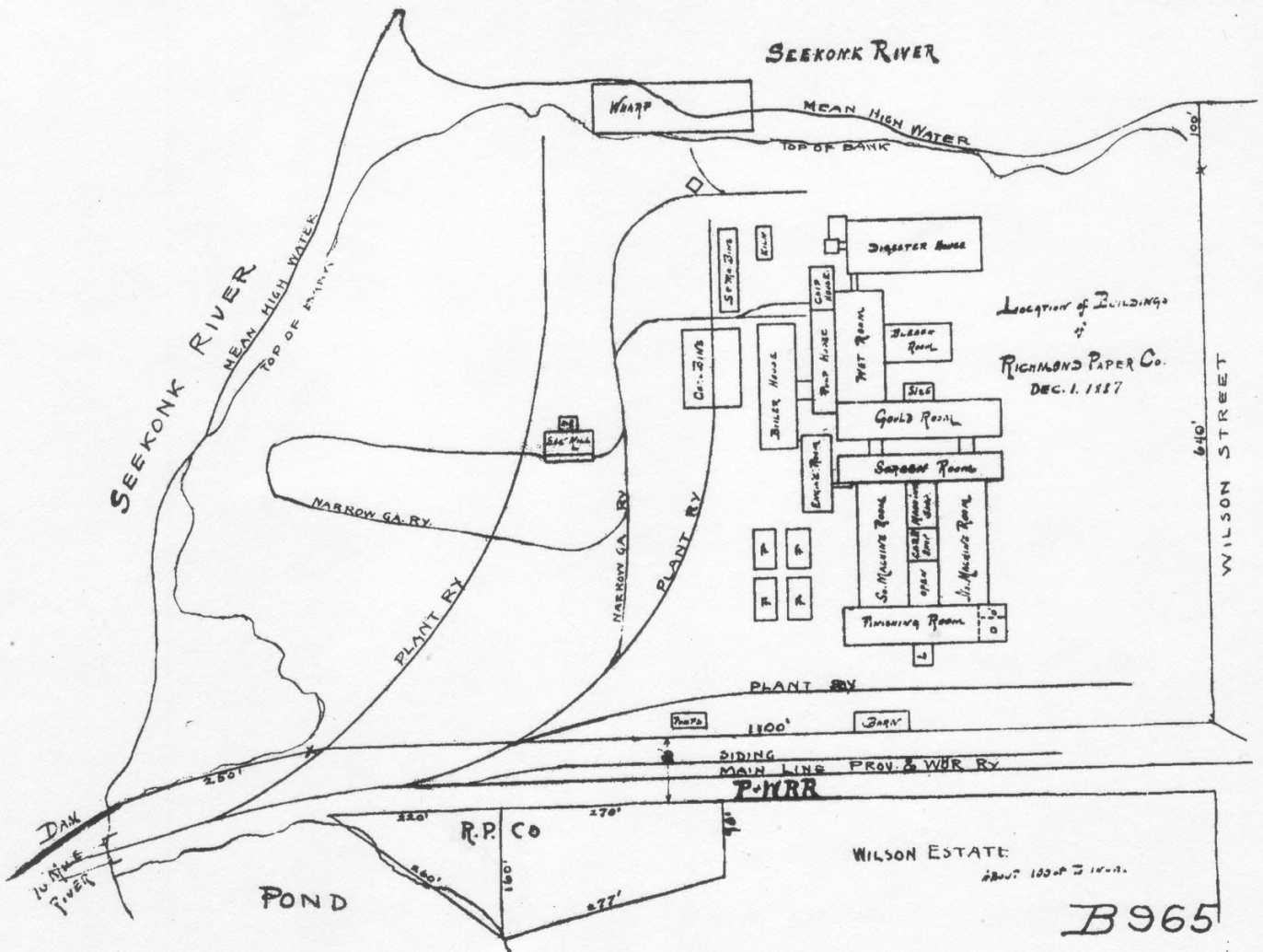

Figure 3
Location of Buildings of Richmond Paper Company (1887)

United States Department of the Interior
National Park Service

NATIONAL REGISTER OF HISTORIC PLACES CONTINUATION SHEET

Richmond Paper Company Mill Complex

East Providence

Providence County, RI

Name of Property

City/Town

County and State

Section Number Additional Documentation Page 3

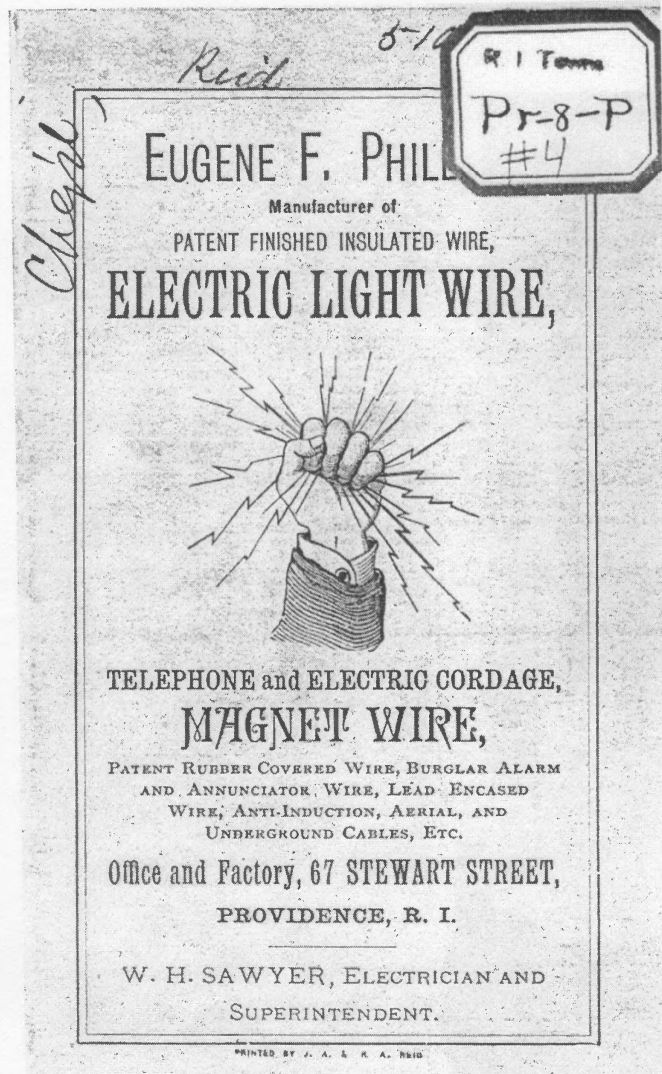

Figure 4
Ca 1880 cover of Eugene F. Phillips catalog

United States Department of the Interior
National Park Service

NATIONAL REGISTER OF HISTORIC PLACES
CONTINUATION SHEET

Richmond Paper Company Mill Complex

East Providence

Providence County, RI

Name of Property

City/Town

County and State

Section Number

Additional
Documentation

Page

4

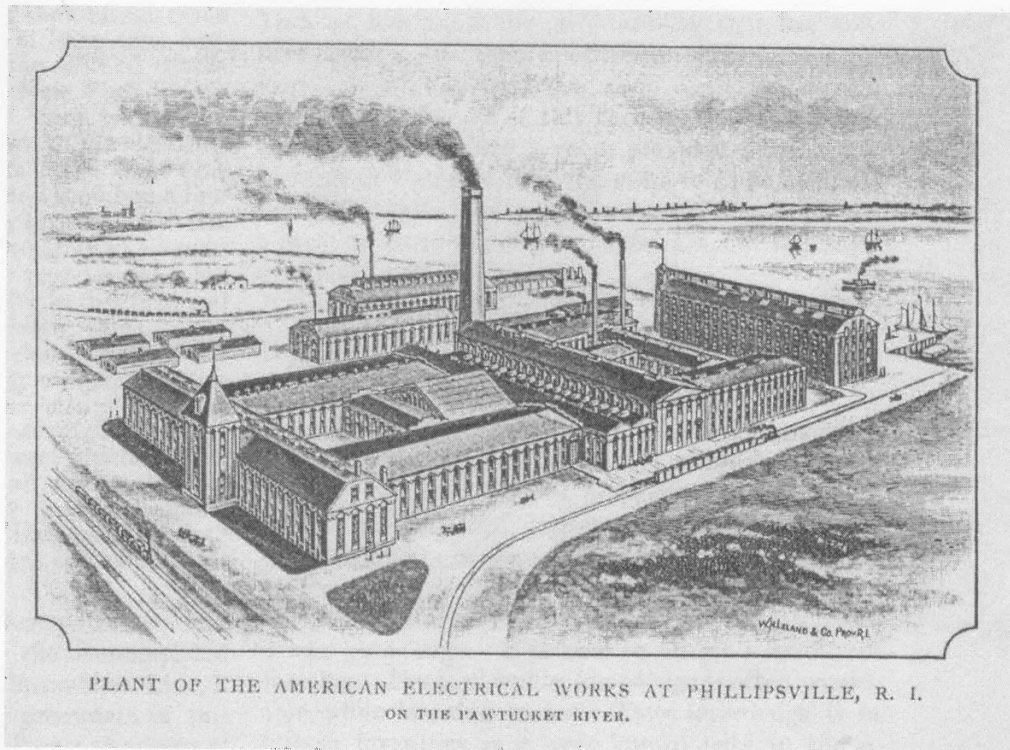

Figure 5
1895 engraving showing former Richmond plant before AEW adaptation

United States Department of the Interior
National Park Service

**NATIONAL REGISTER OF HISTORIC PLACES
CONTINUATION SHEET**

Richmond Paper Company Mill Complex

East Providence

Providence County, RI

Name of Property

City/Town

County and State

Section Number Additional
 Documentation Page 5

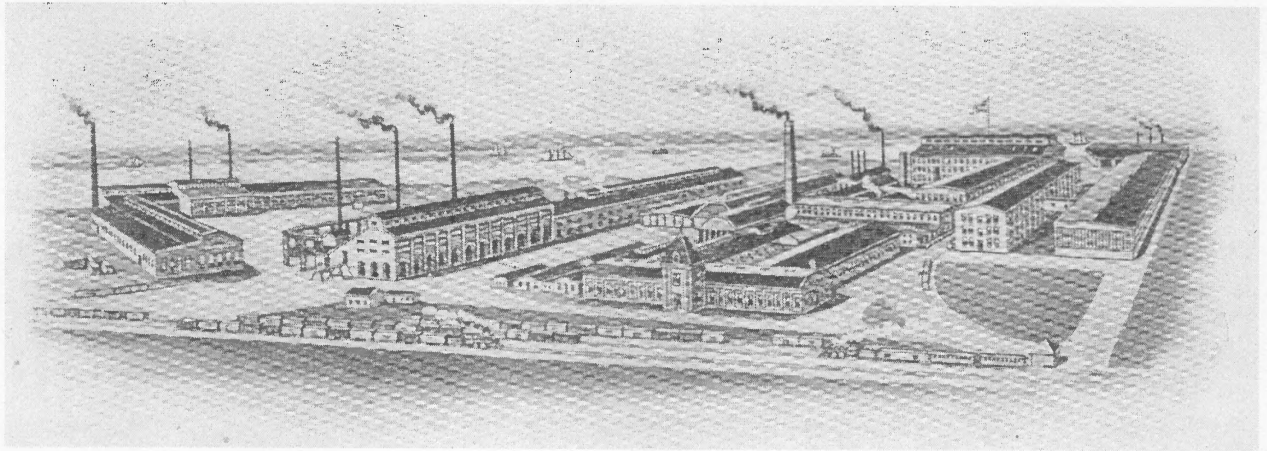

Figure 6

Engraving of American Electrical Works and Washburn Wire Company (1925)

Note ca 1900 rolling mill in location of former Richmond South Wet Machine Room. The North Wet Machine Room is still standing in this image. The open hearth furnace and related Washburn Wire buildings to the left of the image are now demolished.



RICHMOND PAPER COMPANY MILL COMPLEX

PROVIDENCE COUNTY, RI

EDWARD CONNORS, PHOTOGRAPHER

FEBRUARY 2006

NEGATIVE ON FILE AT RI HISTORICAL PRESERVATION & HERITAGE COMMISSION
150 BENEFIT STREET
PROVIDENCE, RI

BUILDING #1, EAST AND NORTH ELEVATIONS, VIEW FACING WEST.

PHOTO #1



Network Delivery
A BROWN COMPANY

CPY
Network Delivery

Network Delivery
200-2154

RICHMOND PAPER COMPANY MILL COMPLEX

PROVIDENCE COUNTY, RI

EDWARD CONNORS, PHOTOGRAPHER

FEBRUARY 2006

NEGATIVE ON FILE AT: R.I.H.P.H.C.

150 BENEFIT STREET

PROVIDENCE, RI

BUILDING # 9, EAST ELEVATION. VIEW FACING WEST.

PHOTO # 2



RICHMOND PAPER COMPANY MILL COMPLEX
PROVIDENCE COUNTY, RI

EDWARD CONNORS, PHOTOGRAPHER

FEBRUARY 2006

NEGATIVE ON FILE AT: RIHPHC

150 BENEFA ST
PROVIDENCE, RI

BUILDING # 14, EAST AND NORTH ELEVATIONS, VIEW FACING
SOUTHWEST.

PHOTO # 3



RICHMOND PAPER COMPANY MILL COMPLEX
PROVIDENCE COUNTY, RI

15'

EDWARD CONNORS, PHOTOGRAPHER

FEBRUARY 2006

NEGATIVE ON FILE AT: RIHPHC

150 BENEFIT STREET
PROVIDENCE, RI

BUILDING # 15, WEST AND SOUTH ELEVATIONS. VIEW FACING
NORTHEAST.

PHOTO # 4/



RICHMOND PAPER COMPANY MILL COMPLEX

PROVIDENCE COUNTY, RI

EDWARD CONNORS, PHOTOGRAPHER

FEBRUARY 2006

NEGATIVE ON FILE AT: RIHPHC

150 BENEFIT ST
PROVIDENCE RI

BUILDING # 67, SOUTH ELEVATION. VIEW FACING NORTHWEST.

PHOTO # 5



RICHMOND PAPER COMPANY MILL COMPLEX

68

PROVIDENCE COUNTY, RI

EDWARD GANNORS, PHOTOGRAPHER

FEBRUARY 2006

NEGATIVE AT: RIHPHC

150 BENEFIT ST.

PROVIDENCE, RI

BUILDING # 68, EAST & NORTH ELEVATIONS. VIEW FACING WEST.

PHOTOGRAPH # 6

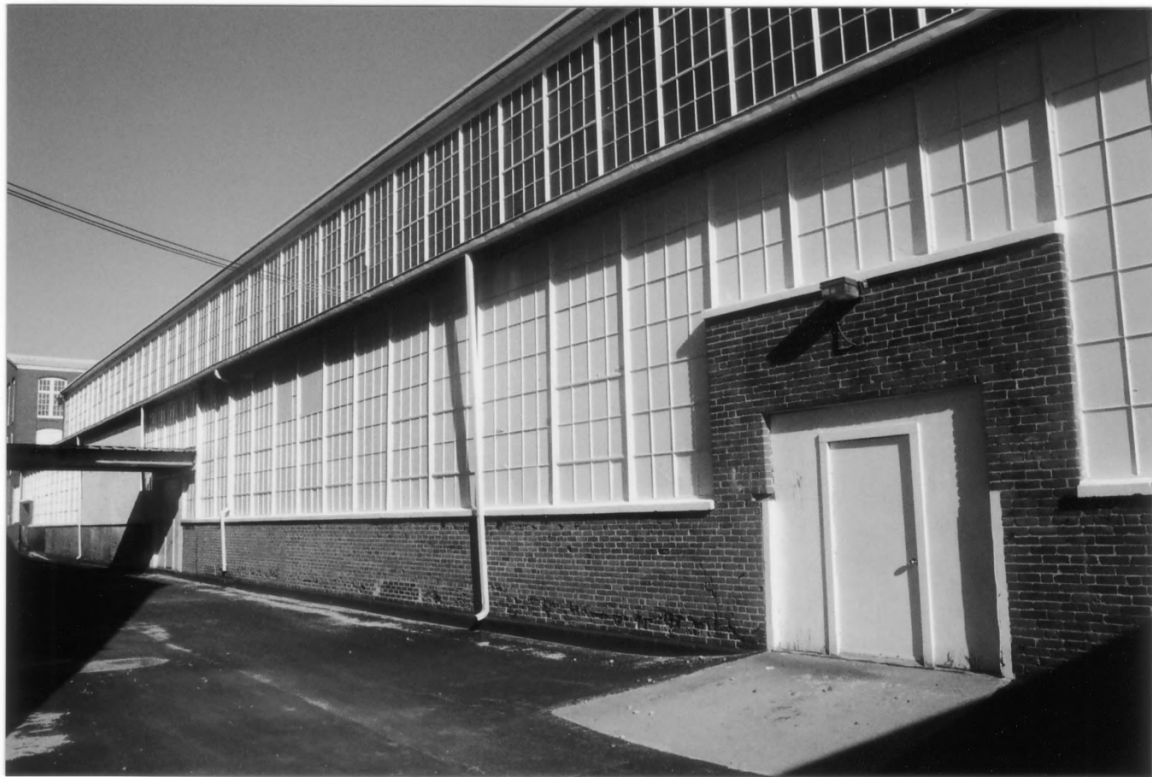

RICHMOND PAPER COMPANY MILL COMPLEX
PROVIDENCE COUNTY, RI

EDWARD CONNORS, PHOTOGRAPHER
FEBRUARY 2006

NEGATIVE AT: RIHPHC
150 BENEFIT STREET
PROVIDENCE, RI

BUILDING 70, WEST ELEVATION. VIEW FACING NORTHEAST.

PHOTO # 7

67
70

RIHPHC 150 BENEFIT STREET PROVIDENCE, RI 02903
© 2006 EDWARD CONNORS
PHOTO # 7



RICHMOND PAPER COMPANY MILL COMPLEX

PROVIDENCE COUNTY, RI

EDWARD CONNORS, PHOTOGRAPHER

FEBRUARY 2006

NEGATIVE AT: RIHPHC

150 BENEFIT ST.

PROVIDENCE, RI

BUILDING 70, INTERIOR. VIEW FACING SOUTH.

PHOTOGRAPH # 8



RICHMOND PAPER COMPANY MILL COMPLEX
PROVIDENCE COUNTY, RI

75

EDWARD CONNORS, PHOTOGRAPHER

FEBRUARY 2006

NEGATIVE #1: RIHPHC
150 BENEFIT STREET
PROVIDENCE, RI

BUILDING #75, NORTH ELEVATION. VIEW FACING SOUTHWEST.

PHOTO #9