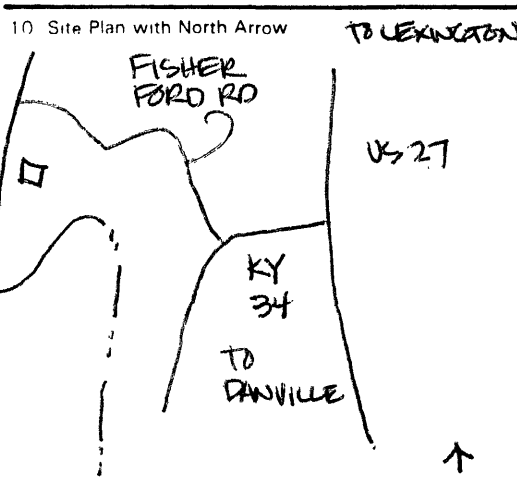
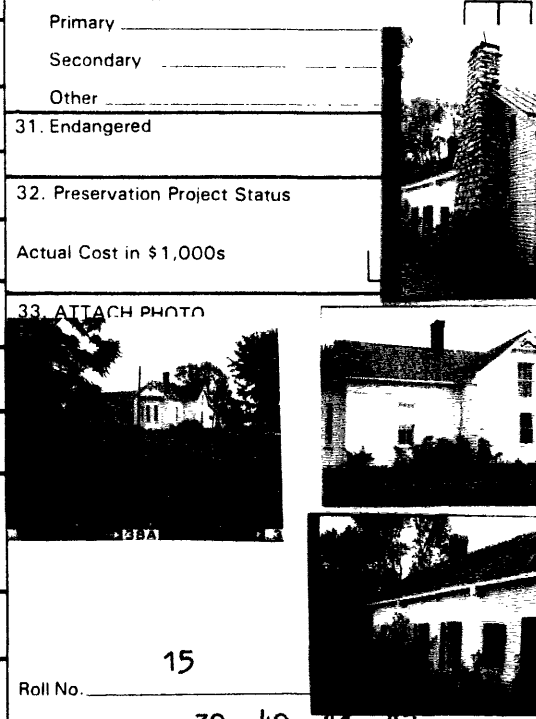

KENTUCKY HISTORIC RESOURCES INVENTORY

Site No. GD 45

1. Historic Name(s) Sharp House Original Owner Bright - Dunn		22. ADD/County BLUEGRASS / GARRARD 040	
2. Present Name		23. U.S.G.S. Quadrant (15'/75') Bryantsville G.I.S. Mod.	
3. Location Fisher Ford Road		24. UTM Reference Zone 16 Easting 7100820 Northing 4175320	
4. Owner's Name Allen Sharp		25. Coordinate Accuracy 	
5. Owner's Address Route 4, Lancaster, Ky. 40444		26. Prehistoric Site Historic Site <input type="checkbox"/> Object <input type="checkbox"/> Building <input checked="" type="checkbox"/> Structure <input type="checkbox"/> Other <input type="checkbox"/>	
6. Open to Public Yes <input type="checkbox"/> No <input checked="" type="checkbox"/>		7. Visible from road Yes <input checked="" type="checkbox"/> No <input type="checkbox"/>	
9. Local Contact/Organization GARRARD COUNTY HISTORICAL SOCIETY		8. Ownership Private <input checked="" type="checkbox"/> Local <input type="checkbox"/> State <input type="checkbox"/> Federal <input type="checkbox"/>	
10. Site Plan with North Arrow 		11. Architect	
18. Description Four bay one story frame T-plan; gable roof; polygonal bay; room on the left side is log; stone chimney (Continue on Back)		12. Builder	
		13. Date 1830/1870 A. <input type="checkbox"/> B. <input checked="" type="checkbox"/>	
		14. Style A. Vernacular <input checked="" type="checkbox"/> B. Italianate <input type="checkbox"/>	
		15. Original Use Residence <input checked="" type="checkbox"/>	
		16. Present use Same	
		17. Condition Good <input checked="" type="checkbox"/>	
		No. Stories One <input checked="" type="checkbox"/>	
Single Pile <input type="checkbox"/> NA <input type="checkbox"/>		29. Status National Landmark <input type="checkbox"/> Date _____ National Register <input type="checkbox"/> Landmark Certificate <input type="checkbox"/> Kentucky Survey <input type="checkbox"/> Local Landmark <input type="checkbox"/> HABS/HAER <input type="checkbox"/>	
Double Pile <input type="checkbox"/>		30. Historic Theme Primary _____ Secondary _____ Other _____	
Floor Plan T-plan <input type="checkbox"/>		31. Endangered <input type="checkbox"/>	
Structural Fabric Log/ Frame A. <input checked="" type="checkbox"/> B. <input checked="" type="checkbox"/>		32. Preservation Project Status Actual Cost in \$1,000s	
Decorative Fabric A. <input type="checkbox"/> B. <input type="checkbox"/>		33. ATTACH PHOTO 	
Roof Form Gable		Roll No. 15	
19. History This land on the Dix River was a part of a large land grant to Wm. & Elizabeth Grant- In 1803 Grant to George Scott, Assignee- Deed Book A. Page 500. 157 Acres, 350 Acres to Wm. Grant of Mercer. Wm. Lamme's part to Augustine Dunn (230 Acres). In 1814 Rohn C. Richard son, Executor of the will of Wm. Grant sells land to Elias Fisher. (contd)		Picture No. 39, 40, 41, 42 Direction _____	
20. Significance Garrard County's best example of the evolution of a house from a one story log dog-trot with an ELL to a one story Italianate plan.		34. Prepared by: HELEN POWELL	
21. Source of Information one story Italianate plan. Garrard County Court House Records- H. E. Montgomery		35. Organization CARMAN AND POWELL, INC.	
		36. Date 1983	
		37. Revision Dates _____ 38. Staff Review _____	

19. History (Continued)

There were many transactions , but this land was in the Dunn family since 1886. In 1948 T. E. English Dunn sold to Allen Sharp , and it has remained in the Sharp family.

The land across the road from the Dunn land (Sharp now) belonged to George Moore (Carrie Nation's father) and was sold to the Brights who married into the Dunn family. Thus many acres in this area belonged to the Dunn family.

KENTUCKY HISTORIC RESOURCE INVENTORY SUPPLEMENT
BOUNDARY AND LOCATION INFORMATION

Historic Property Name Sharp House Site # GD 45

Multiple Resource/Thematic Nomination Title **MULTIPLE RESOURCE AREA OF
GARRARD COUNTY**

U.T.M. Coordinates - List multiple UTMs if property is ten or more acres.

A. _____ D. _____

B. _____ E. _____

C. _____ F. _____

Verbal Boundary Description Acreage 1.48

From a point 800 feet South of the Fisher Ford Road; then 253 feet East to a point; then 255 feet South to a point; then 253 feet West to a point; then 255 feet North to the point of beginning.

The point of beginning is 150 feet north and 100 feet west of the northwest corner of the house.

Sketch of Site Plan (Showing outbuildings, structures, landscape features and the site boundary as described above.)

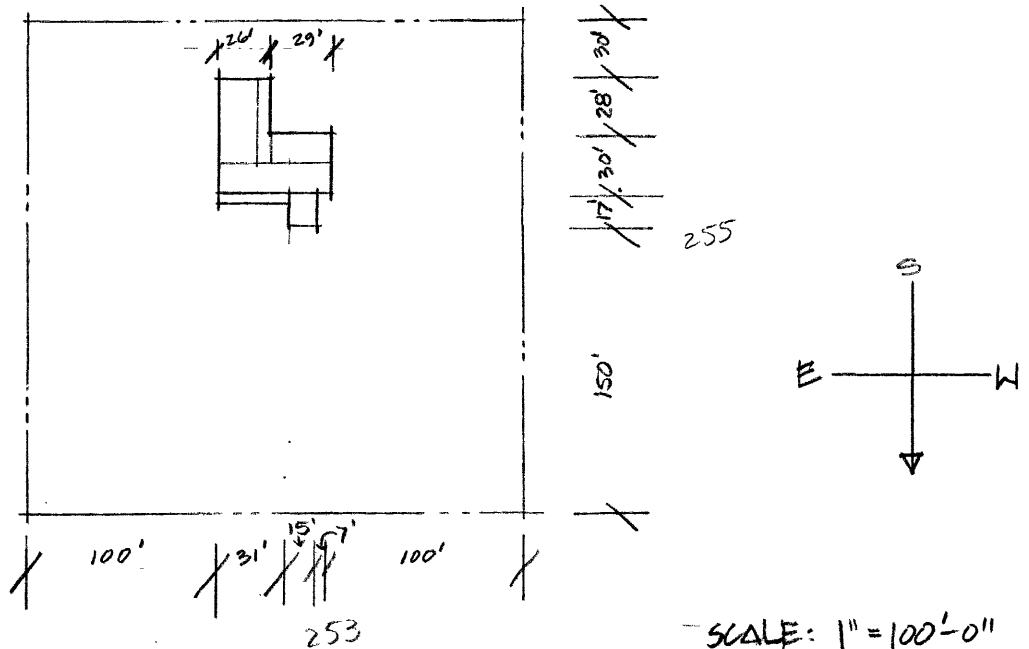

Official Courthouse Property Reference: