



UNITED STATES DEPARTMENT OF THE INTERIOR
NATIONAL PARK SERVICE

NATIONAL REGISTER OF HISTORIC PLACES

PROPERTY PHOTOGRAPH FORM

(Type all entries - attach to or enclose with photograph)

STATE Delaware	
COUNTY New Castle	
FOR NPS USE ONLY	
ENTRY NUMBER	DATE
	DEC 16 1974

SEE INSTRUCTIONS

1. NAME			
COMMON: Hillis Mansion House			
AND/OR HISTORIC:			
2. LOCATION			
STREET AND NUMBER: 29 South Old Baltimore Pike			
CITY OR TOWN: Christiana			
STATE: Delaware	CODE 10	COUNTY: New Castle	CODE 003
3. PHOTO REFERENCE			
PHOTO CREDIT: Madeline -E. Dunn			
DATE OF PHOTO: November 1974			
NEGATIVE FILED AT: Historic Registrar's Office Hall of Records - Dover, Delaware			
4. IDENTIFICATION			
DESCRIBE VIEW, DIRECTION, ETC. Three-quarter view of Hillis Mansion House. # 1 of 10			

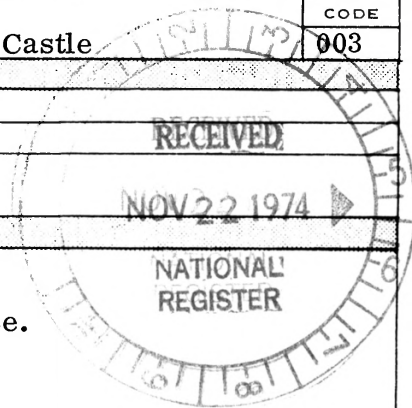

PROPERTY OF THE NATIONAL REGISTER



UNITED STATES DEPARTMENT OF THE INTERIOR
NATIONAL PARK SERVICE

NATIONAL REGISTER OF HISTORIC PLACES
PROPERTY PHOTOGRAPH FORM

(Type all entries - attach to or enclose with photograph)

STATE Delaware	
COUNTY New Castle	
FOR NPS USE ONLY	
ENTRY NUMBER DEC 16 1974	DATE

SEE INSTRUCTIONS

1. NAME			
COMMON: Christiana Inn			
AND/OR HISTORIC:			
2. LOCATION			
STREET AND NUMBER: northwest corner of main inter. section			
CITY OR TOWN: Christiana			
STATE: Delaware	CODE 10	COUNTY: New Castle	CODE 003
3. PHOTO REFERENCE			
PHOTO CREDIT: Madeline -E. Dunn			
DATE OF PHOTO: November 1974			
NEGATIVE FILED AT: Historic Registrar's Office Hall of Records - Dover, Delaware			
4. IDENTIFICATION			
DESCRIBE VIEW, DIRECTION, ETC. Three-quarter view of the Christiana Inn. # 2 of 10			



2 of 10
PROPERTY OF THE NATIONAL REGISTER

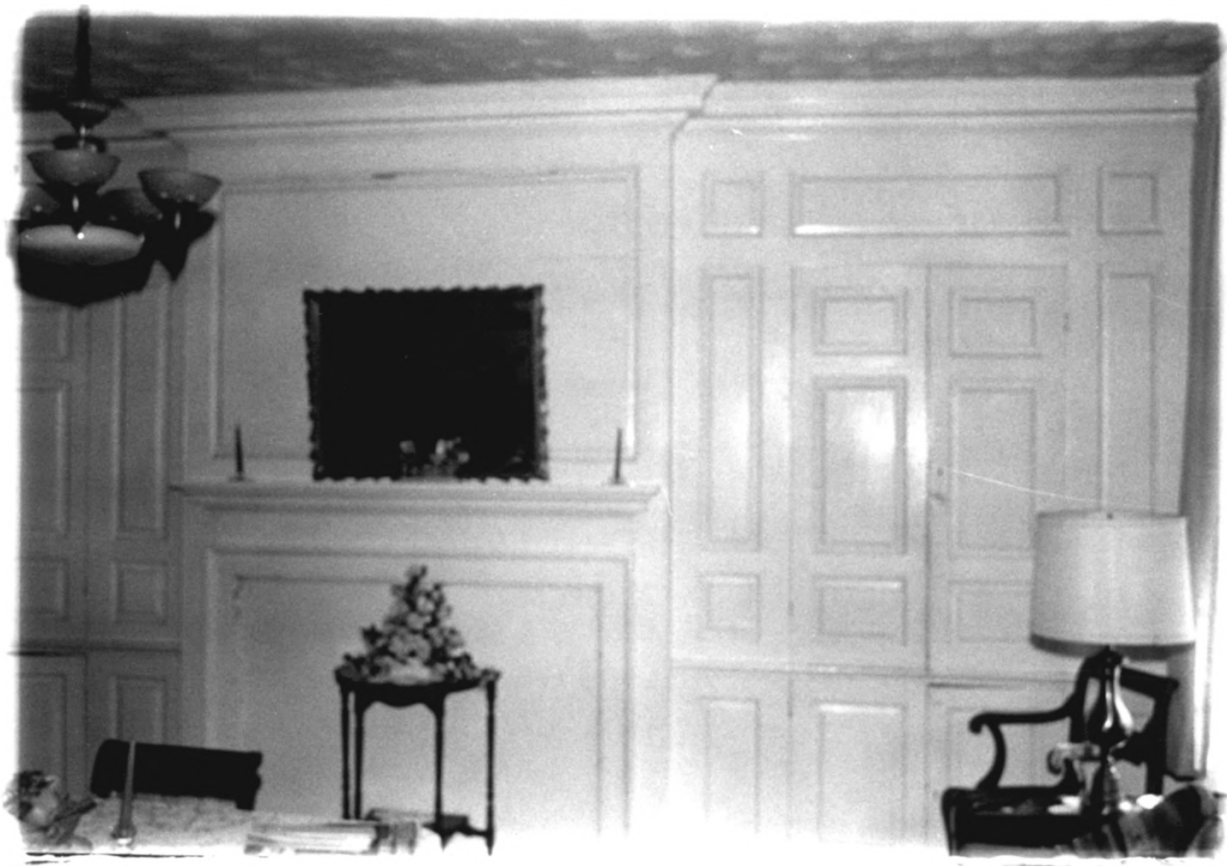

Christiana Historic District
Hillis Mansion House

29 South Old Baltimore Pike
Christiana, Delaware
New Castle County

photo: Madeline E. Dunn

date: November 1974

negative: Historic Registrar's Office
Hall of Records - Dover, DE

Interior panelling of the Hillis Mansion
House.



OPEN

TRIPLE
COLA
IT'S BIGGER
IT'S BETTER
16
CENTS

TRADE
MARK

Chatham
Insurance Agency
O'Brien & Allen

UNITED STATES DEPARTMENT OF THE INTERIOR
NATIONAL PARK SERVICE

NATIONAL REGISTER OF HISTORIC PLACES
PROPERTY PHOTOGRAPH FORM

(Type all entries - attach to or enclose with photograph)

STATE Delaware	
COUNTY New Castle	
FOR NPS USE ONLY	
ENTRY NUMBER DEC 16 1974	DATE

SEE INSTRUCTIONS

1. NAME			
COMMON: Shannon Hotel			
AND/OR HISTORIC:			
2. LOCATION			
STREET AND NUMBER: southeast corner of the main intersection			
CITY OR TOWN: Christiana			
STATE: Delaware	CODE 10	COUNTY: New Castle	CODE 003
3. PHOTO REFERENCE			
PHOTO CREDIT: Madeline -E. Dunn			
DATE OF PHOTO: November 1974			
NEGATIVE FILED AT: Historic Registrar's Office Hall of Records - Dover, Delaware			
4. IDENTIFICATION			
DESCRIBE VIEW, DIRECTION, ETC. Three-quarter view of Shannon Hotel . # A 03 / 10			

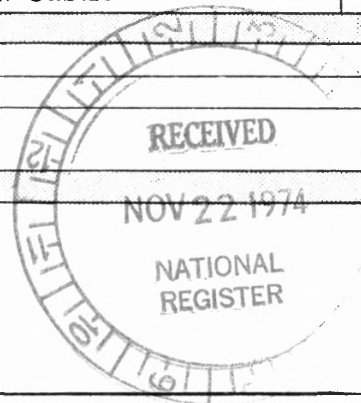

PROPERTY OF THE NATIONAL REGISTER

A 03 / 10



UNITED STATES DEPARTMENT OF THE INTERIOR
NATIONAL PARK SERVICE

NATIONAL REGISTER OF HISTORIC PLACES

PROPERTY PHOTOGRAPH FORM

(Type all entries - attach to or enclose with photograph)

STATE Delaware	
COUNTY New Castle	
FOR NPS USE ONLY	
ENTRY NUMBER DEC 16 1974	DATE

SEE INSTRUCTIONS

1. NAME			
COMMON: Streetscape			
AND/OR HISTORIC:			
2. LOCATION			
STREET AND NUMBER: South Baltimore Pike			
CITY OR TOWN: Christiana			
STATE: Delaware	CODE 10	COUNTY: New Castle	CODE 003
3. PHOTO REFERENCE			
PHOTO CREDIT: Madeline - E. Dunn			
DATE OF PHOTO: November 1974			
NEGATIVE FILED AT: Historic Registrar's Office Hall of Records - Dover, Delaware			
4. IDENTIFICATION			
DESCRIBE VIEW, DIRECTION, ETC. Streetscape on south Old Baltimore Pike showing properties between the Christiana Inn and the Hillis Mansion House. # 5 of 10			

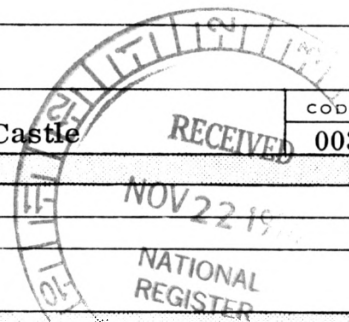

PROPERTY OF THE NATIONAL REGISTER

5 of 10



UNITED STATES DEPARTMENT OF THE INTERIOR
NATIONAL PARK SERVICE

NATIONAL REGISTER OF HISTORIC PLACES
PROPERTY PHOTOGRAPH FORM

(Type all entries - attach to or enclose with photograph)

STATE Delaware	
COUNTY New Castle	
FOR NPS USE ONLY	
ENTRY NUMBER	DATE
	DEC 16 1974

SEE INSTRUCTIONS

1. NAME

COMMON: Streetscape

AND/OR HISTORIC:

2. LOCATION

STREET AND NUMBER:

East Main Street

CITY OR TOWN:

Christiana

STATE:

Delaware

CODE

10

COUNTY:

New Castle

CODE

003

3. PHOTO REFERENCE

PHOTO CREDIT: Madeline - E. Dunn

DATE OF PHOTO: November 1974

NEGATIVE FILED AT: Historic Registrar's Office
Hall of Records - Dover, Delaware

4. IDENTIFICATION

DESCRIBE VIEW, DIRECTION, ETC.

East Main Street properties adjoining the Shannon Hotel lot.

6 of 10

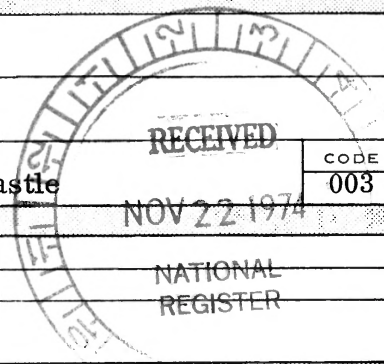

6 of 10

PROPERTY OF THE NATIONAL REGISTER



UNITED STATES DEPARTMENT OF THE INTERIOR
NATIONAL PARK SERVICE

NATIONAL REGISTER OF HISTORIC PLACES

PROPERTY PHOTOGRAPH FORM

(Type all entries - attach to or enclose with photograph)

STATE Delaware	
COUNTY New Castle	
FOR NPS USE ONLY	
ENTRY NUMBER DEC 16 1974	DATE

SEE INSTRUCTIONS

1. NAME			
COMMON: Brinkle-Maxwell Ho. use			
AND/OR HISTORIC:			
2. LOCATION			
STREET AND NUMBER: 29 East Main Street			
CITY OR TOWN: Christiana			
STATE: Delaware	CODE 10	COUNTY: New Castle	CODE 003
3. PHOTO REFERENCE			
PHOTO CREDIT: Madeline -E. Dunn			
DATE OF PHOTO: November 1974			
NEGATIVE FILED AT: Historic Registrar's Office Hall of Records - Dover, Delaware			
4. IDENTIFICATION			
DESCRIBE VIEW, DIRECTION, ETC. Three-quarter view of Brinkle-Maxwell House. # 1 of 10			

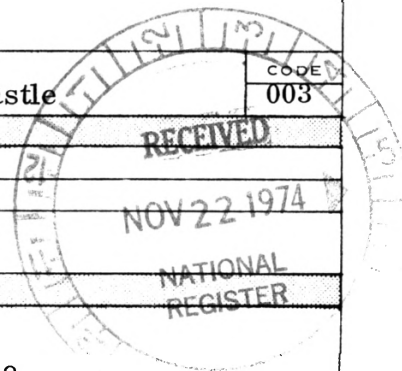

PROPERTY OF THE NATIONAL REGISTER

7 of 10



UNITED STATES DEPARTMENT OF THE INTERIOR
NATIONAL PARK SERVICE

NATIONAL REGISTER OF HISTORIC PLACES
PROPERTY PHOTOGRAPH FORM

(Type all entries - attach to or enclose with photograph)

STATE Delaware	
COUNTY New Castle	
FOR NPS USE ONLY	
ENTRY NUMBER DEC 16 1974	DATE

SEE INSTRUCTIONS

1. NAME			
COMMON: Jones Mansion House lot			
AND/OR HISTORIC:			
2. LOCATION			
STREET AND NUMBER: 2 King's Highway			
CITY OR TOWN: Christiana			
STATE: Delaware	CODE 10	COUNTY: New Castle	CODE 003
3. PHOTO REFERENCE			
PHOTO CREDIT: Madeline- E. Dunn			
DATE OF PHOTO: November 1974			
NEGATIVE FILED AT: Historic Registrar's Office Hall of Records- Dover, Delaware			
4. IDENTIFICATION			
DESCRIBE VIEW, DIRECTION, ETC. Southeast end wall of the house which was erected on the Jones Mansion House lot in the eighteenth century. # 8 of 10			

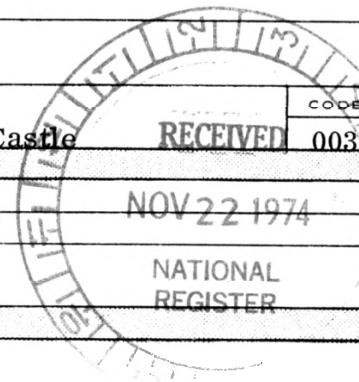

PROPERTY OF THE NATIONAL REGISTER

8 of 10



UNITED STATES DEPARTMENT OF THE INTERIOR
NATIONAL PARK SERVICE

NATIONAL REGISTER OF HISTORIC PLACES
PROPERTY PHOTOGRAPH FORM

(Type all entries - attach to or enclose with photograph)

STATE Delaware	
COUNTY New Castle	
FOR NPS USE ONLY	
ENTRY NUMBER	DATE
	DEC 16 1974

SEE INSTRUCTIONS

1. NAME			
COMMON: Jones Mansion House lot			
AND/OR HISTORIC:			
2. LOCATION			
STREET AND NUMBER: 2 King's Highway			
CITY OR TOWN: Christiana			
STATE: Delaware	CODE 10	COUNTY: New Castle	CODE 003
3. PHOTO REFERENCE			
PHOTO CREDIT: Madeline - E. Dunn			
DATE OF PHOTO: November 1974			
NEGATIVE FILED AT: Historic Registrar's Office Hall of Records - Dover, Delaware			
4. IDENTIFICATION			
DESCRIBE VIEW, DIRECTION, ETC. Facade view of Jones Mansion House lot dwelling. # 9 of 10			

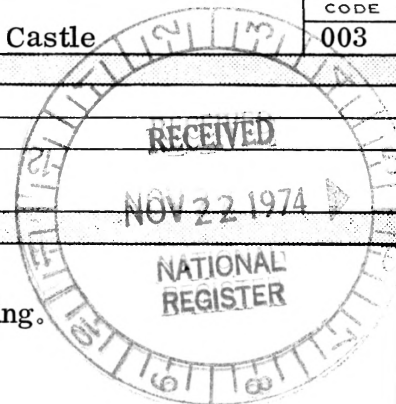

PROPERTY OF THE NATIONAL REGISTER

9 of 10



UNITED STATES DEPARTMENT OF THE INTERIOR
NATIONAL PARK SERVICE

NATIONAL REGISTER OF HISTORIC PLACES
PROPERTY PHOTOGRAPH FORM

(Type all entries - attach to or enclose with photograph)

STATE Delaware	
COUNTY New Castle	
FOR NPS USE ONLY	
ENTRY NUMBER	DATE
DEC 16 1974	

SEE INSTRUCTIONS

1. NAME			
COMMON: Streetscape			
AND/OR HISTORIC:			
2. LOCATION			
STREET AND NUMBER: South Old Baltimore Pike			
CITY OR TOWN: Christiana			
STATE: Delaware	CODE 10	COUNTY: New Castle	CODE 003
3. PHOTO REFERENCE			
PHOTO CREDIT: Madeline-E. Dunn			
DATE OF PHOTO: November 1974			
NEGATIVE FILED AT: Historic Registrar's Office Hall of Records - Dover, Delaware			
4. IDENTIFICATION			
DESCRIBE VIEW, DIRECTION, ETC. Streetscape on South Old Baltimore Pike. # 10 of 10			

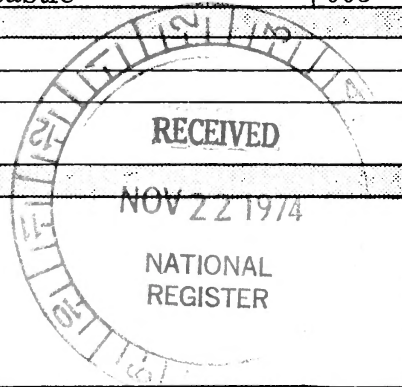

PROPERTY OF THE NATIONAL REGISTER