



Mill Creek zanja

Paine Ranch - Crocker

1890 - 1890

PROPERTY OF THE NATIONAL REGISTER

DOE MAY 12 1977

- NOV 23 1976
1. Mill Creek Zanja
 2. East of Redlands Calif.
 3. photo by Robert Paine father of R.T. Paine
 4. about 1890
 5. negative at Mr. Paine's; 400 Walnut Rd. Redlands
 6. Looking southerly across Zanja to Paine home. This was when Mill Creek water went all the way down the stream.

photo 1 of 7

San Bernardino Co.



The Mill Creek Zanja
Redlands and Mentone, California
Photograph by M. M. Jennings
Negative at Jennings, 2724 Mill Creek Road
Mentone Cal, 92359

NOV 23 1976

1974

black and white photo taken at 2724 Mill
Creek Road.

00 MAY 12 1977

10 photo 2 of 7

San Bernardino County

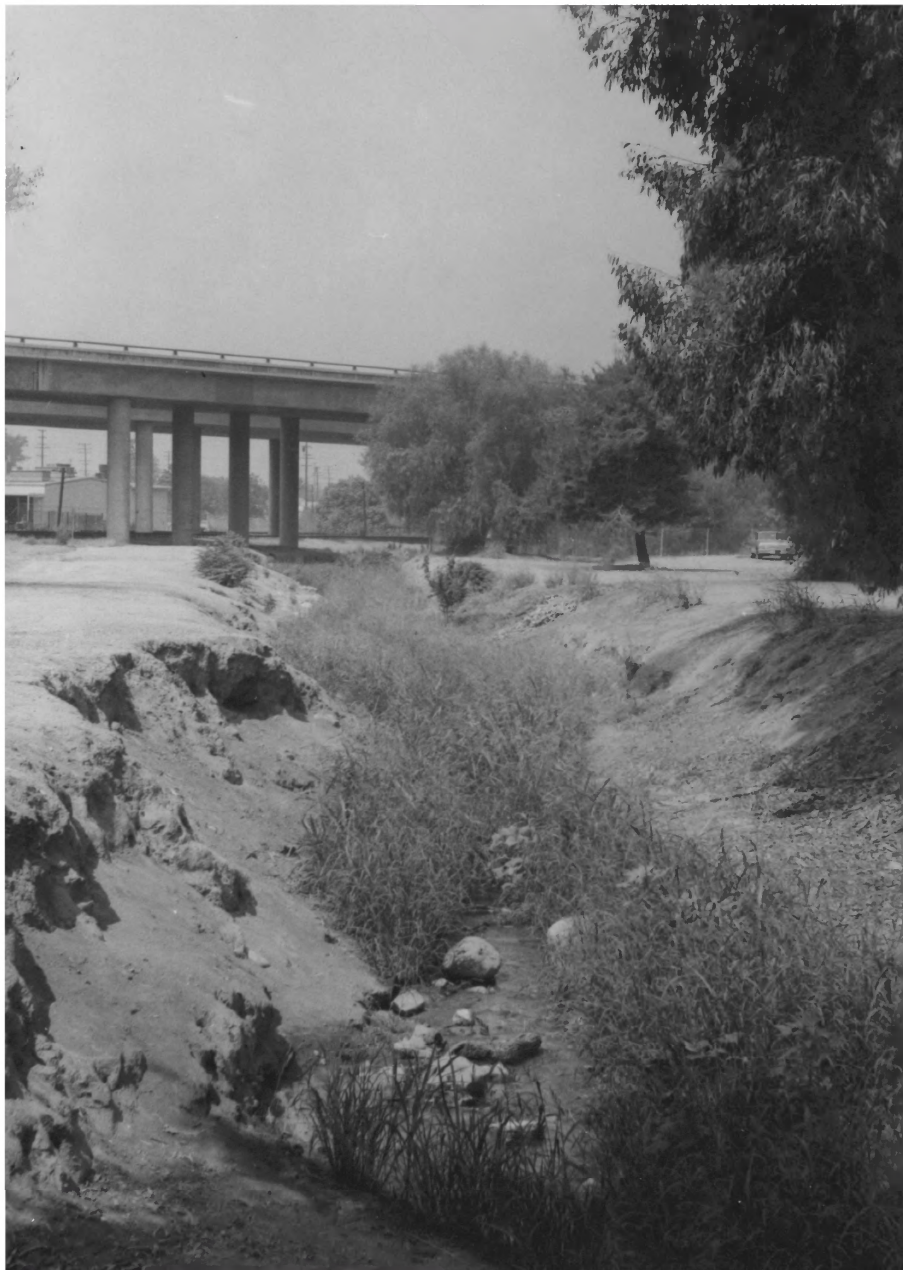

Mill Creek Zanja

West of Sylva Park near
Freeway - Redlands

San Bernardino County

1. Mill Creek Zanja b o E MAY 12 1977
2. Redlands, California
3. Photo by Robert Treat Paine NOV 23 1976
4. July 1976
5. Negative at home of Mr. Paine, 400, Walnut Rd.
Redlands Cal. 92373
6. Looking west just west of Division St to where
Zanja goes under Interstate 10. This portion to
I 10 could be included, but is not beautiful.

photo 3 of 7



Mill Creek zanja

Sylvan Park - Redlands

PROPERTY OF THE NATIONAL REGISTER

DOE MAY 12 1977

1. Mill Creek Zanja.
2. Redlands California
3. Photo by Robert Treat Paine
4. July 1976 - NOV 23 1976
5. Negative at Paine home, 400 Walnut Road.
Redlands, Cal. 92373
6. Looking east where Zanja leaves Sylvan Park
just east of Division St. Park in background

Photo 4 of 7 San Bernardino ~~County~~
County



Mill Creek Zanja

Paine Ranch - Crafton

PROPERTY OF THE NATIONAL REGISTER

San Bernardino County

DOE MAY 12 1977

1. Mill Creek Zanja
2. East of Redlands, California NOV 23 1976
3. Photo by Robert Treat Paine
4. July 1976
5. Negative at home of Mr. Paine, 400 Walnut Road, Redlands Cal. 92373
6. Looking east where Zanja crosses the Paine Ranch. The bridge is not part of original Zanja in 1820; but has been there for many years.

Photo 5 of 7



The Mill Creek Zanja

Redlands and Mentone, California

Photograph by Art Miller 1976

Negative at Art Miller, 455 Judson St.

Redlands Cal. 92373

photo taken at University of Redlands Campus

MAY 12 1977

NOV 23 1976



DOE MAY 12 1977

1. Mill Creek Zanja
2. Mentone, California
3. San Bernardino Municipal Water District
4. June 19, 1974
5. Negative at San Bernardino Valley Municipal Water District, 1350 S. "E" St. San Bernardino Cal. 92401 Crafton
6. Near Garnet Ave. water destined for/reservoir

NOV 23 1976

Mill Creek Zanja
near Garnet Ave.
Mentone, Calif.
Looking East.

San Bernardino Co.

SAN BERNARDINO VALLEY
MUNICIPAL WATER DISTRICT

DATE 6-19-74 PROJECT Innervest Project

NEG. NO. 3976 PHOTOGRAPHER SVC

SBVMWD PHOTO CREDIT WOULD BE APPRECIATED

Photo 7 of 7