

NO 16 PRESBYTERIAN CHURCH ROSEBURG ORE
ON THE ROAD OF A THOUSAND WONDERS

FIRST PRESBYTERIAN CHURCH OF ROSEBURG (1909)
823 SE LANE STREET, ROSEBURG, DOUGLAS COUNTY, OREGON
HISTORIC VIEW, C. 1925, PHOTOGRAPHICALLY UNKNOWN
EAST AND NORTH MEASUREMENTS

NEGATION: DOUGLAS COUNTY MUSEUM
P.O. BOX 1550

ROSEBURG, DOUGLAS COUNTY, 97470

This photograph for PUBLIC INSTITUTION,
NON-PROFIT use only. Credit to appear as Oregon
agreed, "Douglas County, Museum Photograph"

1 OF 6

Presbyterian Church, Roseburg, OR ca 1910.
View looks SW and shows houses on Lane
& Jackson Sts. adjacent to church.

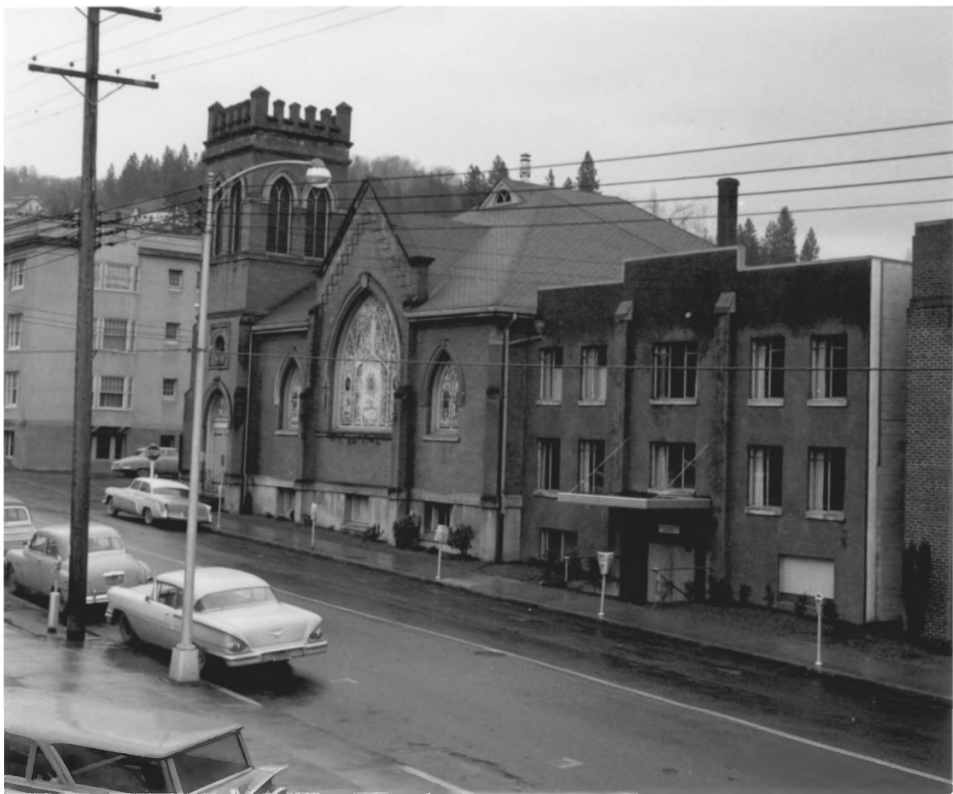

FIRST PRESBYTERIAN CHURCH OF ROSEBURG
823 SE LANE STREET
ROSEBURG, DOUGLAS COUNTY, OREGON

HISTORIC VIEW, C. 1955

NORTH ELEVATION, SHOWING MODERNISTIC
EDUCATION WING, BUILT 1953, AT THE
WEST END.

THIS VIEW SHOWS ORIGINAL STAINED GLASS
WINDOWS OF PERPENDICULAR STYLE WHICH
WERE DESTROYED IN BLAST OF 1959.

NEGATIVE: PRESBYTERIAN CHURCH
HISTORIC COMMITTEE
823 SE LANE STREET
ROSEBURG, OR 97470

2 OF 6

First Presbyterian Church
Roseburg, OR 97470

North EL

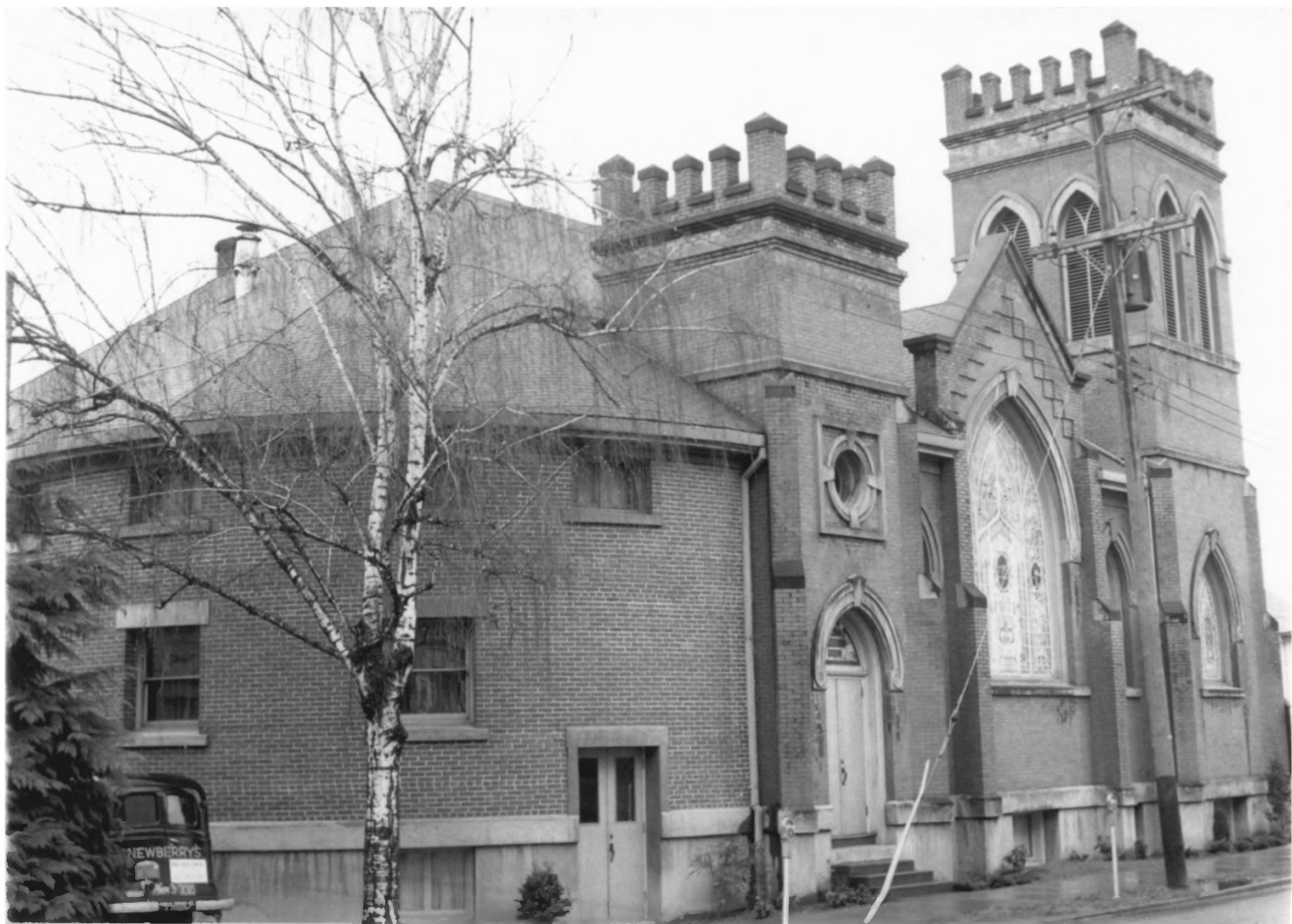

FIRST PRESBYTERIAN CHURCH OF ROSEBURG (1909)

823 SE LANE STREET

ROSEBURG, DOUGLAS COUNTY, OREGON

HISTORIC VIEW, PRIOR TO 1959

(ORIGINAL STAINED GLASS IN PLACE)

SOUTH AND EAST ELEVATIONS

NEGATIVE: PRESBYTERIAN CHURCH HISTORY COMMITTEE

823 SE LANE STREET

ROSEBURG, OR 97470

3 OF 4

First Presbyterian Church,
823 SE Lane
Roseburg, OR 97470

exterior
SE corner + east elevation
Jackson Street



FIRST PRESBYTERIAN CHURCH OF ROSEBURG (1909)

823 SE LANE STREET

ROSEBURG, DOUGLAS COUNTY, OREGON

1987 PHOTO, EAST ELEVATION

NEGATIVE: PRESBYTERIAN CHURCH HISTORY COMMITTEE

823 SE LANE STREET

ROSEBURG, OR 97470

4 OF 6

First Presbyterian Church
823 SE Lane
Roseburg, OR 97470

exterior
east elevation,
Jackson street



FIRST
PRESBYTERIAN
CHURCH

FIRST PRESBYTERIAN CHURCH OF ROSEBURG (1909)

823 SE LANE STREET

ROSEBURG, DOUGLAS COUNTY, OREGON

1987 PHOTO, NORTH ELEVATION

NEGATIVE: PRESBYTERIAN CHURCH HISTORY COMMITTEE
823 SE LANE STREET
ROSEBURG, OR 97470

5 OF 6

First Presbyterian Church
823 SE Lane
Roseburg, OR 97470

exterior
north elevation
Lane Street



FIRST PRESBYTERIAN CHURCH OF ROSEBURG

823 SE LANE STREET

ROSEBURG, DOUGLAS COUNTY, OREGON

1987 PHOTO, SANCTUARY

NEGATIVE: PRESBYTERIAN CHURCH

HISTORY COMMITTEE

823 SE LANE STREET

ROSEBURG, OR 97470

6 OF 6

First Presbyterian Church,

823 SE Lane

Roseburg, OR 97470

interior, looking west
sanctuary