



UNITED STATES DEPARTMENT OF THE INTERIOR  
NATIONAL PARK SERVICE

#1  
NATIONAL REGISTER OF HISTORIC PLACES

PROPERTY PHOTOGRAPH FORM

(Type all entries - attach to or enclose with photograph)

STATE	
Montana	
COUNTY	
Ravalli	
FOR NPS USE ONLY	
ENTRY NUMBER	DATE
70.10.30.0013	10/15/70

1. NAME

COMMON: Canyon Creek Laboratory of the U.S. Public Health Service  
AND/OR HISTORIC: The Ricketts Memorial Museum

2. LOCATION

STREET AND NUMBER:

T6N R21W, Sect. 26 (NE $\frac{1}{4}$ )

CITY OR TOWN:

3/4 of a mile west of the western city limit of Hamilton

STATE:

Montana

CODE

25

COUNTY:

Ravalli

CODE

081

3. PHOTO REFERENCE

PHOTO CREDIT: Dr. William L. Jellison

DATE OF PHOTO: 5/18/67

NEGATIVE FILED AT:

Contact: Dr. W.L.Jellison, Hamilton, Montana

4. IDENTIFICATION

DESCRIBE VIEW, DIRECTION, ETC.

#1 View of exterior, toward southwest

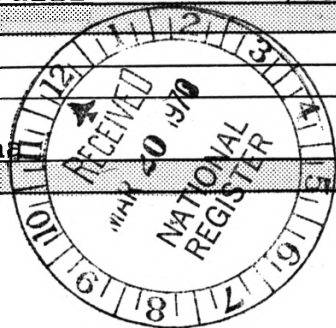

SEE INSTRUCTIONS

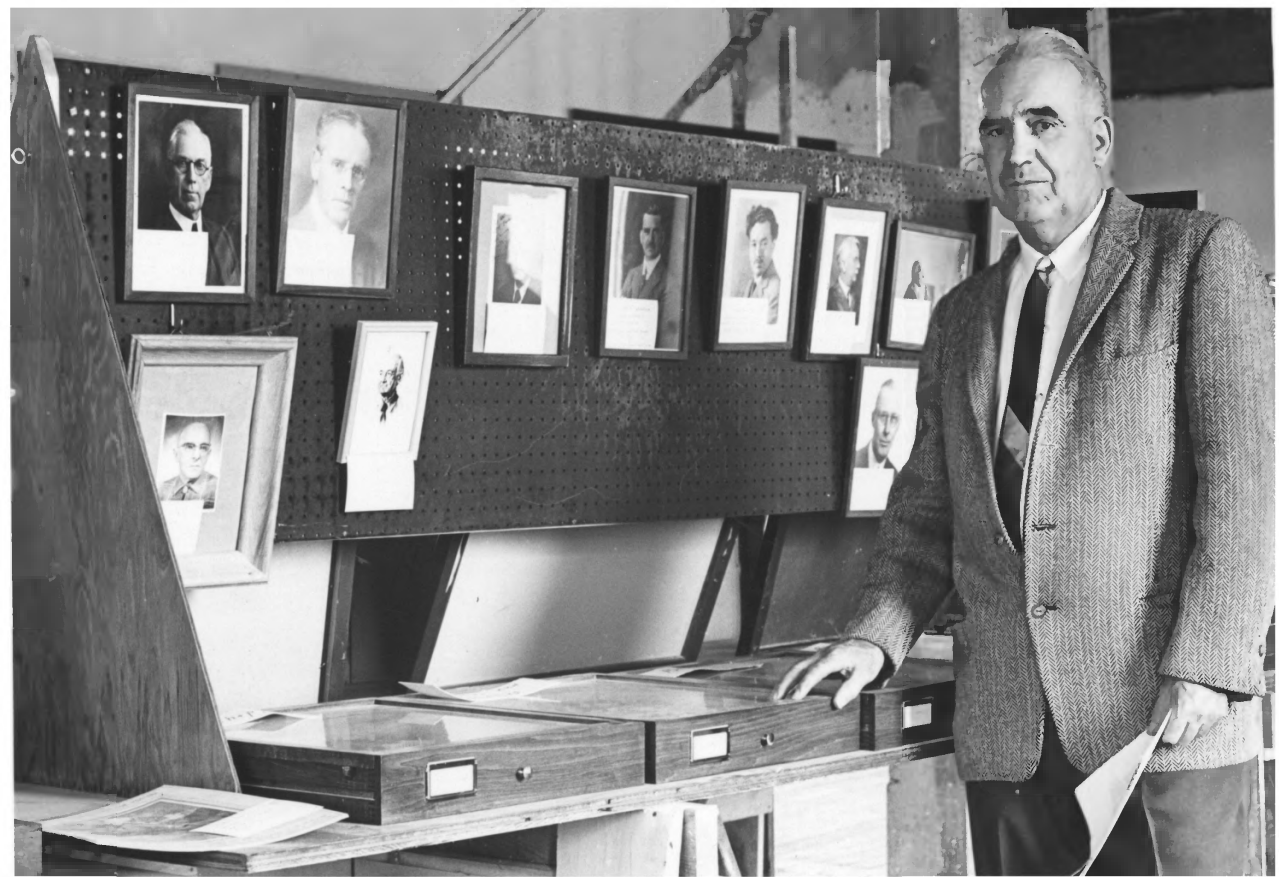

UNITED STATES DEPARTMENT OF THE INTERIOR  
NATIONAL PARK SERVICE

STATE

Montana

COUNTY

Ravalli

FOR NPS USE ONLY

ENTRY NUMBER

DATE

70.10.30.0013

10/14/70

**NATIONAL REGISTER OF HISTORIC PLACES**

**PROPERTY PHOTOGRAPH FORM**

(Type all entries - attach to or enclose with photograph)

**1. NAME**  
COMMON: Canyon Creek Laboratory of the U.S. Public Health Service  
AND/OR HISTORIC: The Ricketts Memorial Museum

**2. LOCATION**  
STREET AND NUMBER:  
T6N R21W, Section 26 (NE $\frac{1}{4}$ )  
CITY OR TOWN:  
3/4 mile west of the western city limit of Hamilton  
STATE: Montana CODE 25 COUNTY: Ravalli CODE 081

**3. PHOTO REFERENCE**  
PHOTO CREDIT: Dr. William L. Jellison  
DATE OF PHOTO: 5/18/67  
NEGATIVE FILED AT:  
Contact: Dr. W.L.Jellison, Hamilton, Montana

**4. IDENTIFICATION**  
DESCRIBE VIEW, DIRECTION, ETC.  
#2 View of interior with Dr. Jellison



SEE INSTRUCTIONS

#2





UNITED STATES DEPARTMENT OF THE INTERIOR  
NATIONAL PARK SERVICE

**NATIONAL REGISTER OF HISTORIC PLACES  
PROPERTY PHOTOGRAPH FORM**

(Type all entries - attach to or enclose with photograph)

STATE Montana	
COUNTY Ravalli	
FOR NPS USE ONLY	
ENTRY NUMBER	DATE
70-10.30.0013	10/15/70

#3

SEE INSTRUCTIONS

<b>1. NAME</b>	
COMMON: Canyon Creek Laboratory of the U.S. Public Health Service	
AND/OR HISTORIC: The Ricketts Memorial Museum	
<b>2. LOCATION</b>	
STREET AND NUMBER: T6N R21W, Section 26 (NE $\frac{1}{4}$ )	
CITY OR TOWN: 3/4 mile west of the western limit of Hamilton	
STATE: Montana	CODE 081
<b>3. PHOTO REFERENCE</b>	
PHOTO CREDIT: Cash Studio	
DATE OF PHOTO: 1966	
NEGATIVE FILED AT: Cash Studio, Hamilton, Montana	
<b>4. IDENTIFICATION</b>	
DESCRIBE VIEW, DIRECTION, ETC. #3 View of exterior before restoration, looking toward northwest.	

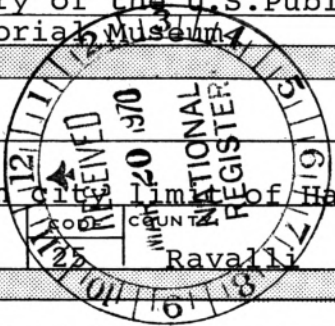



UNITED STATES DEPARTMENT OF THE INTERIOR  
NATIONAL PARK SERVICE

**NATIONAL REGISTER OF HISTORIC PLACES  
PROPERTY PHOTOGRAPH FORM**

(Type all entries - attach to or enclose with photograph)

STATE

Montana

COUNTY

Ravalli

FOR NPS USE ONLY

ENTRY NUMBER

DATE

70.10.30.0013 10/15/70

1. NAME

COMMON: Canyon Creek Laboratory of the U.S. Public Health Service

AND/OR HISTORIC: The Ricketts Memorial Museum

2. LOCATION

STREET AND NUMBER:

T6N R21W, Section 26 (NE $\frac{1}{4}$ )

CITY OR TOWN:

3/4 mile west of the western city limit of Hamilton

STATE:

Montana

CODE

25

COUNTY:

Ravalli

CODE

081

3. PHOTO REFERENCE

PHOTO CREDIT: Cash Studio

DATE OF PHOTO: 1966

NEGATIVE FILED AT:

Cash Studio, Hamilton, Montana

4. IDENTIFICATION

DESCRIBE VIEW, DIRECTION, ETC.

#4 View of interior, before restoration.

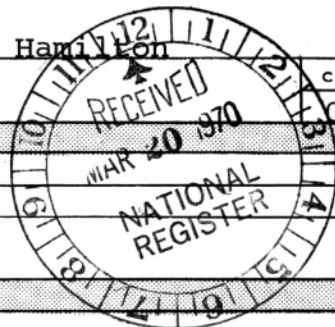

SEE INSTRUCTIONS

#4