

UNITED STATES DEPARTMENT OF THE INTERIOR
NATIONAL PARK SERVICE

FOR NPS USE ONLY
RECEIVED JUN 4 1978
DATE ENTERED MAR 4 1980

**NATIONAL REGISTER OF HISTORIC PLACES
INVENTORY -- NOMINATION FORM**

SEE INSTRUCTIONS IN *HOW TO COMPLETE NATIONAL REGISTER FORMS*
TYPE ALL ENTRIES -- COMPLETE APPLICABLE SECTIONS

1 NAME

HISTORIC
Winchester Historic District
AND/OR COMMON

2 LOCATION

(See Continuation Sheet #1)
U.S. 522, U.S. 11 and U.S. 50/17

STREET & NUMBER
CITY, TOWN Winchester
STATE Virginia
VICINITY OF Seventh (J. Kenneth Robinson)
CODE 51 COUNTY (in city) CODE 840
— NOT FOR PUBLICATION
CONGRESSIONAL DISTRICT

3 CLASSIFICATION

CATEGORY	OWNERSHIP	STATUS	PRESENT USE
<input checked="" type="checkbox"/> DISTRICT	<input type="checkbox"/> PUBLIC	<input checked="" type="checkbox"/> OCCUPIED	<input type="checkbox"/> AGRICULTURE <input checked="" type="checkbox"/> MUSEUM
<input type="checkbox"/> BUILDING(S)	<input type="checkbox"/> PRIVATE	<input type="checkbox"/> UNOCCUPIED	<input checked="" type="checkbox"/> COMMERCIAL <input type="checkbox"/> PARK
<input type="checkbox"/> STRUCTURE	<input checked="" type="checkbox"/> BOTH	<input type="checkbox"/> WORK IN PROGRESS	<input checked="" type="checkbox"/> EDUCATIONAL <input checked="" type="checkbox"/> PRIVATE RESIDENCE
<input type="checkbox"/> SITE	PUBLIC ACQUISITION	ACCESSIBLE	<input checked="" type="checkbox"/> ENTERTAINMENT <input checked="" type="checkbox"/> RELIGIOUS
<input type="checkbox"/> OBJECT	<input type="checkbox"/> IN PROCESS	<input type="checkbox"/> YES: RESTRICTED	<input checked="" type="checkbox"/> GOVERNMENT <input type="checkbox"/> SCIENTIFIC
	<input type="checkbox"/> BEING CONSIDERED	<input checked="" type="checkbox"/> YES: UNRESTRICTED	<input type="checkbox"/> INDUSTRIAL <input type="checkbox"/> TRANSPORTATION
		<input type="checkbox"/> NO	<input type="checkbox"/> MILITARY <input type="checkbox"/> OTHER:

4 OWNER OF PROPERTY

NAME Multiple Ownership (See Continuation Sheets # 107-155)
STREET & NUMBER
CITY, TOWN
VICINITY OF
STATE

5 LOCATION OF LEGAL DESCRIPTION

COURTHOUSE, REGISTRY OF DEEDS, ETC. Winchester City Hall
STREET & NUMBER
CITY, TOWN Winchester
STATE Virginia

6 REPRESENTATION IN EXISTING SURVEYS (4) (See Continuation Sheet #1)

TITLE (1) Historic American Buildings Survey
DATE 1972 FEDERAL STATE COUNTY LOCAL
DEPOSITORY FOR SURVEY RECORDS Library of Congress
CITY, TOWN Washington
STATE D.C.

7 DESCRIPTION

CONDITION		CHECK ONE	CHECK ONE
<input type="checkbox"/> EXCELLENT	<input type="checkbox"/> DETERIORATED	<input type="checkbox"/> UNALTERED	<input checked="" type="checkbox"/> ORIGINAL SITE
<input checked="" type="checkbox"/> GOOD	<input type="checkbox"/> RUINS	<input checked="" type="checkbox"/> ALTERED	<input type="checkbox"/> MOVED DATE _____
<input type="checkbox"/> FAIR	<input type="checkbox"/> UNEXPOSED		

DESCRIBE THE PRESENT AND ORIGINAL (IF KNOWN) PHYSICAL APPEARANCE

The Winchester Historic District is approximately forty-five city blocks in size and envelopes both commercial and residential properties. The district follows a gridiron plan, eighty percent of which lies within the city boundaries set following the Wood and Fairfax additions of 1758 and 1759. The district is bordered to the east by the Town Run, the railroad line, the Mt. Hebron Cemetery, and a small industrial tract. The northern boundary follows historic city limits along Fairfax Lane in a westerly direction from Kent to Loudoun streets. At this point the boundary extends north along Loudoun Street to North Avenue then west to Fairmont Street. This latter section, though not part of the city boundaries as established in 1759, contains one 18th- and several 19th-century structures of local and state significance. Notable examples among these are a series of late 19th-century Italianate houses on the west side of the 300 block of N. Braddock, Stonewall Jackson's Headquarters (Gothic Revival, 1854, 415 N. Braddock), "Fairmont" (Georgian, 1812, 1830; 311 Fairmont), AME Church (vernacular Gothic Revival, 1878, 428 N. Loudoun), and 303 and 445 Fairmont (Italianate, ca. 1875-1880).

The western boundary follows Fairmont and Washington streets, two tree-lined, upper middle-class, residential avenues. Though historic city limits extend one block further west to Stewart Street, most existing structures in this area reflect post-1930 development and thus do not meet National Register criteria. The southern axis of Washington Street is marked by the large lawn fronting Handley High School. The district's remaining southern border extends along Germain Street, a residential street containing worker housing from the second half of the 19th century. South of Germain Street lies a higher concentration of post-1930s commercial structures, spotted by occasional 19th-century builder houses. All boundaries were determined by historical precedent and/or degree of architectural integrity.

The core of the Winchester Historic District is firmly set by a four-block pedestrian mall extending along Loudoun Street from Cork to Piccadilly streets. The mall is flanked by numerous late 19th- and early 20th-century buildings of brick construction, two and three stories in height. Most of these structures display modernized false fronts along the street and second-story levels. Dating from the 1930s to the present, these fronts exhibit such varied styles as streamline moderne (Snow White Grill, 159 N. Loudoun), English half timber/Tudor Revival (The Oxford Shop, 23 N. Loudoun), and Colonial Revival (Jay's Boys and Girls Shop, 25 N. Loudoun). J. C. Penneys (2-6 N. Loudoun), Leggett (13-19 N. Loudoun), Cooper's (101 N. Loudoun), the Virginia ABC Store (22-24 S. Loudoun), and Bell's (124 N. Loudoun) exemplify designs unsympathetic to the established historic scale, form and/or detail of most buildings facing on to the mall. Though modernized on the first floor, 7 N. Loudoun and 165 N. Loudoun retain much of their ca. 1870s period appearance on the second and third floors. The Masonic Lodge and Gray and Eddy Building (116-118 N. Loudoun) has recently undergone restoration to reflect more closely its turn-of-the-century appearance. A less-accurate restoration is witnessed at 137 N. Loudoun where paint has been stripped from the cornice, eave, eave brackets, and window heads and lintels, leaving the wood unpainted.

Mall buildings retaining much of their original period appearance include 12-14 N. Loudoun (Federal, ca. 1840), the First Presbyterian Church (114 S. Loudoun, Gothic Revival, 1841/1883), Farmers and Merchants Bank (106 N. Loudoun, Renaissance Revival, 1902), Shenandoah Valley National Bank (201 N. Loudoun, Beaux Arts ca. 1905), and the Commercial and Savings Bank (186 N. Loudoun, Neo-Classical Revival, ca. 1900).

Though fewer in number, examples of late 18th- and early 19th-century stone buildings are noted in the southern half of the mall (see 21, 28, and 117-21 S. Loudoun in inventory).

(See Continuation Sheet # 2)

UNITED STATES DEPARTMENT OF THE INTERIOR
NATIONAL PARK SERVICE

FOR NPS USE ONLY	
RECEIVED	JUN 4 1979 MAR 4 1980
DATE ENTERED	

**NATIONAL REGISTER OF HISTORIC PLACES
INVENTORY -- NOMINATION FORM**

Winchester Historic District, Winchester, Virginia

CONTINUATION SHEET #1

ITEM NUMBER 2 & 6 PAGE 1

2. LOCATION

Bounded roughly on the North by:

North side 00 and 100 Blocks W. North Avenue;

on the East by:

East side 200-700 (part) Blocks S. Kent Street;

West side 00 and 100 block S. East Lane;

East side 00-200 (part) Blocks N. Cameron Street;

East side 200 (part) - 500 (part) Blocks N. Loudoun Street;

on the South by:

North side 100 (part) and 200 (part) Blocks W. Gerrard Street;

South side 00-200 (part) Blocks W. Germain Street and 00 and 100 Block E. Germain Street;

and on the West by:

West side 00-800 Blocks S. Washington Street;

East side 00 Block N. Stewart Street;

West side 100 Block N. Washington Street; and

West side 200-500 (part) Blocks Fairmont Avenue.

(See Verbal Boundary Description)

6. REPRESENTATION IN EXISTING SURVEYS

(2) Historic American Buildings Survey Inventory
1958 Federal
Library of Congress
Washington, D.C.

(3) Preservation of Historic Winchester Survey
1975, 1976 Local
Preservation of Historic Winchester, Inc.
8 East Cork Street
Winchester, Virginia 22601

(4) Virginia Historic Landmarks Commission Survey
1978 State
Virginia Historic Landmarks Commission
221 Governor Street
Richmond, Virginia 23219

UNITED STATES DEPARTMENT OF THE INTERIOR
NATIONAL PARK SERVICE

**NATIONAL REGISTER OF HISTORIC PLACES
INVENTORY -- NOMINATION FORM**

FOR NPS USE ONLY	
RECEIVED JUN 4 1979	
DATE ENTERED	MAR 4 1980

Winchester Historic District, Winchester, Virginia

CONTINUATION SHEET #2

ITEM NUMBER 7

PAGE 1

7. DESCRIPTION

The historic nucleus of Winchester is the Frederick County Courthouse (Greek Revival, 1840, attributed to Robert Cary Long), located in Court Square on the mall. The brick, two-story, three-bay building is fronted by a formal portico and crowned by a three-tiered cupola. The brick has unfortunately been sandblasted. The portico consists of four Doric columns supporting an architrave, stylized metope and triglyph frieze, and low-pitch pediment. Fronting the courthouse is a small public square containing a garden and five deciduous trees laid on axis with the courthouse entrance. As no parks exist within the confines of the district boundaries, this shaded garden, though small, provides an important public green in Winchester's urban fabric.

To the sides of the courthouse and garden are one- and two-story, brick, Federal and Italianate buildings (now offices) dating from ca. 1830 to 1875. A two-story, flounder- or shed-roof building (ca. 1850), unusual in this area, is located within this group at 9 Court Square. The Frederick County Clerk's Office at 23 Court Square (Federal, 1832) has an attractive pedimented central entrance with delicate multi-paned fanlight, beaded molding, and punch-work swags. The pediment is supported by attenuated pilasters with recessed rectangular panels. North of the courthouse, 18 Rouss Avenue is the only building of Huff's Row (14-20 Rouss Avenue) retaining a second-story porch with Doric columns and sawn balusters. Northeast of the courthouse at 30-38 Rouss Avenue stands a large two-story, gable-roof Italianate building with bracketed cornice, paneled frieze, and three double chimneys with gable curtains. The building is fronted by a one-story, five-bay, simple-bracketed porch. Like many of Winchester's restored buildings, 30-38 Rouss Avenue has been sandblasted.

Commercial activity is concentrated in the central and northeast portions of the district. This area is presently dominated by mid- to late 19th-century commercial architecture (especially as noted along Loudoun Street) and late 18th- and 19th-century residences altered to suit the needs of 20th-century commercial enterprise.

The remaining portions of the district are residential with commercial spotting. Older residential areas are to the south and contain numerous stone and log houses. Here houses are situated on small lots with setback lines usually not exceeding ten feet. More often, houses are set almost on the street itself with no setback line. S. Kent Street is lined with mid- to late 19th-century, two-story, log and frame worker houses, many displaying elaborate porch and eave scrollwork.

Rental housing is concentrated in the southeast portion of the district. Though currently in varying states of disrepair, these houses maintain much of their original 19th-century period appearance.

Bungalows and turn-of-the-century Colonial Revival builder houses appear throughout the district, with concentrations in the areas north of Piccadilly and south of North Avenue. Nineteen-fifties and sixties ranch tract houses lie along portions of S. Washington (205, 217, 315, 518, 611, 618 and 712) and Fairfax Lane (123, 127, 131 and 134).

(See Continuation Sheet #3)

UNITED STATES DEPARTMENT OF THE INTERIOR
NATIONAL PARK SERVICE

**NATIONAL REGISTER OF HISTORIC PLACES
INVENTORY -- NOMINATION FORM**

FOR NPS USE ONLY	
RECEIVED	JUN 4 1979
DATE ENTERED	MAR 4 1980

Winchester Historic District, Winchester, Virginia

CONTINUATION SHEET #3

ITEM NUMBER 7

PAGE 2

7. DESCRIPTION

Washington and Fairmont streets contain the highest number of architect-designed residences, most of which date from 1870 to 1910. These residences tend to be large in scale, set high off the street, and fronted by spacious, well-landscaped yards. A notable example is the imposing brick, 2½-story Federal house at 521 S. Washington. Built ca. 1870, this house features a Greek Revival doorway set behind a formal, giant order, three-bay central portico with Corinthian columns. At 202 S. Washington is a brick, 2½ story residence (ca. 1895) with three large decorative semicircular arches defining the bays. The house exhibits decorative brickwork beneath the roof eave and above the first-floor arches (similar to the Rouss Fire House). A second-story, Colonial Revival, open sleeping porch marks the central bay.

Two attractive brick Queen Anne houses at 24 and 117 S. Washington display picturesque roof lines with chimneys, corner towers, and intersecting gable and hip lines. A more flamboyant example of the Queen Anne is located at 5 S. Washington. Built ca. 1895, this house reflects the height of Victorian playfulness in Winchester. Of special note are the brickwork on the side and central chimneys, a three-story tower with an oblong copper-roofed dome, a bell dome capping the north two bays, and an imposing eclectic sleeping porch.

The Colonial Revival is handsomely expressed at 15 S. Washington and 205 Fairmont, probably designed by the same (unknown) architect. These 2½-story, three-bay houses share in common Palladian windows in the first-floor side bays, an elaborate Colonial Revival doorway in the central entrance, a bay window on the second-floor central bay, pedimented dormers, and a Colonial Revival porch with paired Doric columns.

The Tuscan Villa style is represented by 445 N. Fairmont (ca. 1870), an unusual house with polygonal window hoods and a central Gothic Revival window hood. Set back from the street, access to the house is gained by an 1889 iron bridge (manufactured by the Pittsburgh Bridge Company, Nelson and Buchanan Agents). A second and more traditional example of Tuscan Villa is found at 447 N. Loudoun.

Located at 414 S. Braddock (ca. 1891) is the only major architect-designed example of the Second Empire in Winchester, and 303 Fairmont (ca. 1875) is the only example of Italian Villa style. Though differing in their detailing, both buildings are of brick 2½ stories with a central projecting tower pavilion, five bays, and fronted by a one-story porch.

Religious and institutional buildings crisscross the district, often picturesquely placed at intersections. Gothic Revival churches dominate with tall spires, giving visual interest and variety to the city's skyline. Churches of architectural significance include the Episcopal Church (Greek Revival, 1828, alterations, ca. 1890, 1900, 1916; John Bruce, architect; NE corner N. Washington and Boscawen), Presbyterian Church (Gothic Revival, 1841, 1883; 114 S. Loudoun Street Mall), Market Street Methodist Church (Classical Revival, 1854; NW Cameron and Cork), Sacred Heart Catholic Church (Vernacular/Italianate, (See Continuation Sheet #4)

UNITED STATES DEPARTMENT OF THE INTERIOR
NATIONAL PARK SERVICE

**NATIONAL REGISTER OF HISTORIC PLACES
INVENTORY -- NOMINATION FORM**

FOR NPS USE ONLY	
RECEIVED JUN 4 1979	
DATE ENTERED	MAR 4 1980

Winchester Historic District, Winchester, Virginia

CONTINUATION SHEET #4

ITEM NUMBER 7

PAGE 3

7. DESCRIPTION

1870; 403 S. Loudoun), Grace Lutheran Church (Greek Revival, remodeled as Gothic Revival, 1841, 1875; 26 W. Boscawen), and, in the north section of the district, the African Methodist Church (Vernacular Gothic Revival, 1878; 428 N. Loudoun).

Schools, fire halls, and government buildings, all of which reflect civic pride, also accentuate Winchester's neighborhoods. Significant examples are the John Kerr School 1883, 1908; (203 S. Cameron), Rouss City Hall (Modified Romanesque Revival, 1900; NW corner N. Cameron and Boscawen), Handley Library (Beaux Arts, 1908-1913; Stewart Barney and Henry Otis Chapman, architects; 100 W. Piccadilly), Rouss Fire Hall (Romanesque, 1895; 103 W. Boscawen), and Friendship Fire Hall (Italianate, 1892; 10 E. Cork).

The Winchester Historic District is graced by numerous tree-lined streets. The rich greenery of large old trees provides a relaxing contrast to the color and form of town houses and adds unity, color, and warmth to the district as a whole. Tree-lined streets of note include 300-700 S. Kent, 400 S.-100 N. Cameron, Fairmont, and Washington streets. Streets laid along an east-west axis display richer landscaping as they approach Washington Street, the location of Winchester's middle to upper middle-class houses.

While strongly expressing its historic origins, Winchester has been clearly affected by changes during the 20th century. These changes range from such minor alterations of buildings as the application of bricktex siding to the demolition of downtown buildings to make space for needed parking. The historic character of the district has been altered most greatly in the commercial areas. Here parking lots, telephone and electric wires, and commercial signs detract from the historic nature of the city's core. Specific areas adversely affected include 0-100 E. and W. Piccadilly, 0-100 N. Braddock, 0-100 W. Cork, 4-100 N. Cameron (site of the Conrad house), the intersection of Cork and Kent, and 0-100 N. Washington.

Intersections previously adding strong visual interest to the urban fabric have been weakened through the erection of buildings uncomplementary to established architectural patterns. At the intersection of Boscawen and Washington streets, a contemporary one-story brick bank breaks with the scale and character of the turn-of-the-century buildings occupying the neighboring three corners. A similar situation occurs at Cameron and Cork and at Cameron and Boscawen streets.

In spite of these weak areas, the Winchester Historic District displays a sense of historic continuity and evolution. The district is unique in the variety of materials and styles evident in construction. Virtually every 19th-century architectural style is expressed from Late Georgian, Federal, and Greek Revival to Italianate, Queen Anne, and Colonial Revival. Though marred in the past by lack of preservation awareness in its downtown areas, the Winchester Historic District as a whole continues to express its historic heritage.

UNITED STATES DEPARTMENT OF THE INTERIOR
NATIONAL PARK SERVICE

**NATIONAL REGISTER OF HISTORIC PLACES
INVENTORY -- NOMINATION FORM**

FOR NPS USE ONLY		
RECEIVED	JUN 4	1979
DATE ENTERED	MAR	4 1980

Winchester Historic District, Winchester, Virginia

CONTINUATION SHEET #4A

ITEM NUMBER #7

PAGE 3A

7. DESCRIPTION - INVENTORY TABLE OF CONTENTS

<u>STREET NAME</u>	<u>CONTINUATION SHEET NUMBER</u>
Amherst Street	5-7
East Boscawen Street	7,8
West Boscawen Street	9-12
North Braddock Street	13-18
South Braddock Street	18-24
North Cameron Street	24-27
South Cameron Street	27-34
Cecil Street	34,35
East Clifford Street	36,37
West Clifford Street	37,38
East Cork Street	38,39
West Cork Street	40,41
Court Square	41,42
East Lane	42
West Fairfax Lane	42,43
Fairmont Avenue	43-46
East Germain Street	47,48
West Germain Street	49,50
Indian Alley	50
North Kent Street	50,51
South Kent Street	51-56
East Leicester Street	56,57
West Leicester Street	58,59
North Loudoun Street	59-63
North Loudoun Street Mall	63-67
South Loudoun Street Mall	67-69
South Loudoun Street	70-76
East Monmouth Street	76,77
West Monmouth Street	78,79
North Avenue	79,80
Peyton Street	81-83
East Piccadilly Street	83-85
West Piccadilly Street	85-87
Rouss Avenue	88
Sharp Street	88,89
Stewart Street	90
North Washington Street	90-92
South Washington Street	92-98
Wolfe Street	98,99

UNITED STATES DEPARTMENT OF THE INTERIOR
NATIONAL PARK SERVICE

FOR NPS USE ONLY	
RECEIVED	JUN 4 1979
DATE ENTERED	MAR 4 1980

**NATIONAL REGISTER OF HISTORIC PLACES
INVENTORY -- NOMINATION FORM**

Winchester Historic District, Winchester, Virginia

CONTINUATION SHEET #5

ITEM NUMBER 7

PAGE 4

7. DESCRIPTION - Inventory

INVENTORY

This inventory is largely based upon a survey taken in 1975 and 1976 by Preservation of Historic Winchester. Much of the survey was performed by four graduate students from the University of Virginia. The remaining survey work was undertaken by a subcommittee of Preservation of Historic Winchester and staff members of the Virginia Historic Landmarks Commission.

Key to Abbreviations

HABS	Historic American Buildings Survey
HABSI	Historic American Buildings Survey Inventory
NR	National Register of Historic Places
Quarles	Garland R. Quarles, <u>The Story of One Hundred Old Homes in Winchester, Virginia</u> , Winchester, 1967.
R; V; N	Reel number, volume number, and policy number, respectively, all referring to the Mutual Assurance Society records on microfilm at the Virginia State Library, Richmond, Virginia
Russell	William G. Russell, <u>What I Know About Winchester</u> , Winchester, 1972.
VLR	Virginia Landmarks Register
WPA	Workers Progress Administration, Survey of 1939

Amherst Street

100 Block

120: brick, 2 stories, gable roof, 3 bays. Modified Italianate. Ca. 1850. Paired interior end chimneys with gable curtain to east. HABS.

123 (Eli Beall Residence): brick, 2 stories. Vernacular. Ca. 1830. Original building in center 3 bays. Later side additions. Stuccoed. Stone outbuildings set back from the street. Thought to have been built by Eli Beall shortly after he purchased the land from Archibald Mazill in 1819. Beall was an early school teacher in Winchester. Quarles, pp. 23-25.

124: brick, 2 stories, gable roof, 5 bays. Italianate. Ca. 1880. Quoins. Recessed entrance beneath projecting bay window in central bay. Ionic columns in antis with Corinthian pilasters frame the entire ensemble. Stepped gable ends. Paneled chimneys with corbeled caps. Bracketed eave. HABS.

UNITED STATES DEPARTMENT OF THE INTERIOR
NATIONAL PARK SERVICE

**NATIONAL REGISTER OF HISTORIC PLACES
INVENTORY -- NOMINATION FORM**

FOR NPS USE ONLY	
RECEIVED	JUN 4 1979
DATE ENTERED	MAR 4 1980

Winchester Historic District, Winchester, Virginia

CONTINUATION SHEET #6 ITEM NUMBER 7 PAGE 5

7. DESCRIPTION - Inventory

Amherst Street (cont'd)

132 (William F. Hottle Residence): brick, 2 stories. Italianate.
Ca. 1880. HABS.

138 (Tidball Residence): brick; 2 stories; gable roof; 5 bays; 1-story, hipped-roof, Colonial Revival porch addition in center bay. Federal. Ca. 1835. Paired interior end chimneys with gable curtain. Thought to have been built by Alexander S. Tidball, local lawyer and businessman active in promoting the Winchester and Potomac Railroad in 1831. The house was owned from 1879-1882 by T.T. Fauntleroy, Jr., judge of the court of appeals and member of the Virginia House of Delegates. HABS. Quarles, pp. 21-23. Russell, p. 21.

200 Block

Stone wall and brick paving along length of 200 block

220: brick, 2 stories. Colonial Revival. Ca. 1940.

222: brick; 2½ stories; hipped roof; 5 bays; 1-story, Colonial Revival porch addition in second bay. Italianate. 1889. Segmental arched windows. Bracketed eave. Greek Revival doorway. Built by Robert Y. Conrad for his sister Kate. The property is part of the original Morgan property.

223 (Ambler Hill): frame, 2 stories, gable roof. Vernacular/Late Georgian. 1786 with later additions. One of the few known extant box frame structures in Winchester. Believed to have been built by John Hatley Norton of the prominent colonial mercantile family. Ambler Hill is named for the widow Norton's second husband, John Ambler of Richmond. This house was also the birthplace of Virginia novelist John Esten Cooke. Quarles, pp. 16-20. Mutual Assurance R2/V 21/N 83 (1796).

226 (Daniel Morgan Residence): brick; 2½ stories; gable roof; 7 bays; 1-story, Colonial Revival entrance porch addition in central bay. Late Georgian. Ca. 1790. It is believed the southeastern half of the house was built by Flowerdew Norton in 1786, and in 1800, General Daniel Morgan added the northwestern half. Morgan, the Revolutionary War hero of Saratoga and Cowpens, lived here only briefly, leaving the property to his widow after his death. HABS. Quarles, pp. 13-16.

227: brick, 2 stories. Colonial Revival. Ca. 1910.

234: frame, 2 stories. Colonial Revival. Ca. 1930.

(See continuation sheet # 7)

UNITED STATES DEPARTMENT OF THE INTERIOR
NATIONAL PARK SERVICE

**NATIONAL REGISTER OF HISTORIC PLACES
INVENTORY -- NOMINATION FORM**

FOR NPS USE ONLY	
RECEIVED	JUN 4 1979
DATE ENTERED	MAR 4 1980

Winchester Historic District, Winchester, Virginia

CONTINUATION SHEET #7

ITEM NUMBER 7

PAGE 6

7. DESCRIPTION - Inventory

Amherst Street (cont'd)

300 Block

301: brick, 2½ stories. Colonial Revival builder/speculative house. Ca. 1930.

302: frame, 2½ stories. Colonial Revival. Ca. 1890.

East Boscawen Street

Often flooded by the Town Run during the 19th century, Boscawen Street was long known as Water Street.

00-100 Block

15: stone with brick veneer, 2 stories. Vernacular. Ca. 1820.

19: brick, 2 stories. Vernacular. Ca. 1900-1920.

21-23: brick, 2 stories. Vernacular. 1797. Mutual Assurance R2/V 21/N 52 (1796), R2/V 22/N 101 (1797).

25: cinderblock with brick veneer, 3 stories. Colonial Revival. Ca. 1950.

29-31: brick, 2 stories. Vernacular. Ca. 1840.

35: brick, 2 stories. Vernacular. Ca. 1950.

37-45 (Old Star Building): brick, 3 stories, low-pitch roof, 5 bays. Italianate. 1833. Rebuilt 1898. Each 1st-floor bay contains a double door entrance with fanlight, all recessed in keystone round-arched openings. 2nd- and 3rd-floor windows set into giant order recessed arches with keystones. Classical garlands between 2nd- and 3rd-floor windows. Recessed rectangular brick panels above 3rd-floor arches. Wide bracketed eave terminates building.

100 Block

Parking lots flank both sides of the 100 block. The north side parking lot is fronted by a five-foot high stone retaining wall and deciduous trees. The south side parking lot is fronted by a low brick retaining wall and trees. While walls and landscaped frontage attempt to soften the visual impact of these lots, their large size and scale break with established densities. This area, located across from City Hall, represents one of the historic district's weaker areas.

(See continuation sheet # 8)

UNITED STATES DEPARTMENT OF THE INTERIOR
NATIONAL PARK SERVICE

**NATIONAL REGISTER OF HISTORIC PLACES
INVENTORY -- NOMINATION FORM**

FOR NPS USE ONLY	
RECEIVED	JUN 4 1979
DATE ENTERED	MAR 4 1981

Winchester Historic District, Winchester, Virginia

CONTINUATION SHEET #8

ITEM NUMBER 7 PAGE 7

7. DESCRIPTION - Inventory

East Boscawen Street (cont'd)

200 Block

The 200 block of East Boscawen is tree lined on both sides and is visually terminated by the picturesque stone Mt. Hebron Gate House (Stewart Barney and Henry Otis Chapman, Chateausque, 1902).

201: stucco, 2½ stories. Vernacular. Ca. 1925.

203-05 (Lewis Young Residence): brick double house, 2 stories. Vernacular.
203: 1812-16; 205: 1850. Quarles, pp. 48-50.

209: frame with aluminum siding; 2½ stories; gable roof faces street; 3 bays; 1-story, Italianate entrance porch with large scroll brackets in west bay. Vernacular. Ca. 1890.

210: parking lot for Winchester Evening Star

211: log, weatherboard, and frame, 2 stories. Vernacular. Ca. 1820.

212: log and weatherboard, 2 stories. Federal. Ca. 1830. Italianate porch addition.

215: frame, 2 stories. Vernacular. Ca. 1907.

216-18: vacant, building demolished 1972.

220: frame with aluminum siding, 2 stories. Vernacular. Ca. 1890. Identical to neighbor at 222 (now demolished).

221: frame with stucco, 2½ stories. Vernacular. Ca. 1925.

222: vacant

223: brick, 2½ stories. Vernacular. Ca. 1925.

225: brick, 2 stories, low-pitch roof, 3 bays. Vernacular. Ca. 1800. Alterations ca. 1860-70. Paired end chimneys to west connected by gable curtain. Segmental arched windows. Quarles, pp. 52-53. Russell p. 147 fn. 103.

(See continuation sheet # 9)

UNITED STATES DEPARTMENT OF THE INTERIOR
NATIONAL PARK SERVICE

**NATIONAL REGISTER OF HISTORIC PLACES
INVENTORY -- NOMINATION FORM**

FOR NPS USE ONLY	
RECEIVED	JUN 4 1979
DATE ENTERED	MAR 4 1980

Winchester Historic District, Winchester, Virginia

CONTINUATION SHEET #9 ITEM NUMBER 7 PAGE 8

7. DESCRIPTION - Inventory

West Boscawen Street

00-100 Block

3-11: brick, 3 stories. Queen Anne. Ca. 1900.

10-14: stone (random rubble), gable roof, 4 bays. Vernacular. Ca. 1845. 1st floor altered for commercial shopfronts. Now double occupancy. Quoins. 6/6 sash on 2nd floor. Interior end chimneys with differing stack heights.

13-15: brick, 2 stories. Modified Italianate commercial building. Ca. 1900.

16-20: brick, 2 stories. Greek Revival. Ca. 1845. 1st floor altered with modern shopfront. Russell, p. 133.

19-21: frame with brick veneer and half-timbering, 2½ stories. Tudor Revival. Ca. 1910.

25: brick, 3 stories, low-pitch roof, 3 bays, 1-story porch in east 2 bays. Greek Revival. Ca. 1860. Italianate porch addition ca. 1880. Entrance in east bay. Segmental arched windows on 3rd floor. Bull's-eye window heads in east and central bays of 1st floor.

26 (Grace Lutheran Evangelical Church): brick; 2 stories with 2½-story, central tower, gable roof; 3 bays. Greek Revival remodeled as Gothic Revival. Ca. 1841; 1875. Central entrance. Recessed brick pattern along front gable. Recessed lancet windows in east and west bays. Sandblasted. Brick, 2-story, 3-bay, Gothic Revival addition to west. 1924.

27-31: brick, 2½ stories. Greek Revival. Ca. 1835.

35: log and weatherboard, 2 stories. Vernacular. Ca. 1810. Extensively altered by modern shopfront.

37-39: log and weatherboard, 2 stories. Vernacular. Ca. 1825. Extensively altered with modern shopfronts.

38: brick, 3 stories. Commercial Italianate. Ca. 1870. 1st floor altered.

41: brick, 2½ stories. Vernacular. Ca. 1860 with later additions.

42-44: brick, 3 stories. Commercial Italianate. Ca. 1870. 1st floor altered.

(See continuation sheet #10)

UNITED STATES DEPARTMENT OF THE INTERIOR
NATIONAL PARK SERVICE

**NATIONAL REGISTER OF HISTORIC PLACES
INVENTORY -- NOMINATION FORM**

FOR NPS USE ONLY

RECEIVED JUN 4 1979

DATE ENTERED

MAR 4 1980

Winchester Historic District, Winchester, Virginia

CONTINUATION SHEET #10

ITEM NUMBER 7

PAGE 9

7. DESCRIPTION - Inventory

West Boscawen Street (cont'd)

45-47: brick, 2 stories. Commercial Vernacular. 1961. Does not contribute to historic character of district.

100 Block

Brick sidewalks line the 100 block of West Boscawen Street.

103 (Rouss Fire Hall): brick, 2 stories with 3½- story corner tower, 2 bays with 50' tower in east bay. Romanesque. 1895. Firetruck round arched garage in west bay. Stone string courses. Brickwork around arches similar to 202 S. Washington. Tower topped by fireman weathervane. This building is a strong architectural focal point in Winchester.

106: brick, 2 stories. Colonial Revival. Ca. 1925.

110 (Susan Beemer Residence): log and weatherboard, 2 stories. Vernacular. Ca. 1825. Quarles, pp. 45-48. Russell, p. 132.

113: brick, 3 stories. Commercial Italianate. Ca. 1880. 1st floor altered. Paneled bays.

114: brick, 2 stories. Modified Colonial Revival. Ca. 1890. Minor architectural significance.

115-19: brick, 2 stories. Colonial Revival. 1956. Minor architectural significance.

124 (Phillips Residence): brick, 2 stories. Federal. Ca. 1835. Colonial Revival portico and porch additions. Corbeled brick cornice, raking parapet, and parapet chimneys. HABS. Quarles. Russell.

125: log and weatherboard, 2 stories. Vernacular. 1790. 1st floor altered. Greek Revival door with double vertical panels.

127: parking lot

132: brick, 2 stories. Colonial Revival. Ca. 1960. Minor architectural significance.

(See continuation sheet #11)

UNITED STATES DEPARTMENT OF THE INTERIOR
NATIONAL PARK SERVICE

**NATIONAL REGISTER OF HISTORIC PLACES
INVENTORY -- NOMINATION FORM**

FOR NPS USE ONLY	
RECEIVED	JUN 4 1979
DATE ENTERED	MAR 4 1980

Winchester Historic District, Winchester, Virginia

CONTINUATION SHEET #11 ITEM NUMBER 7 PAGE 10

7. DESCRIPTION - Inventory

West Boscawen Street (cont'd)

133: brick, 2 stories. Vernacular. 1950. Minor architectural significance.

134: brick, 2 stories. Federal/Greek Revival. Ca. 1830.

140 (Christ Episcopal Church): brick, 1 story with a 3-story (48'), central tower/belfry, gable roof, 3 bays. Gothic Revival. 1827-28. Carved stone detailing. Architect: John Bruce. Tower and vestibule date from the late 19th century. HABS I.

137-141-143: These buildings form an important corner grouping across from the Christ Episcopal Church.

137 (Little-Holliday Residence): stone (random rubble), 2 stories, gable roof, 5 bays. Late Georgian. Ca. 1800. House built in 2 sections: 3 bays to east; 2 bays to west. Jack arches over 1st-floor windows. Quoins along corners and between 3rd and 4th bays. 6/6 sash. Bracketed eave. (East 3 bays compose the original house). HABS I. Quarles, pp. 42-43.

141: brick, 2 stories. Vernacular. Ca. 1884. 1st floor altered. WPA # 12.

143 (Seymour House): stone (random rubble), 2 stories, gable roof, 3 bays. Federal. Ca. 1830. Quoins. Keystone jack arches on 1st floor. 4-light transom over west bay entrance. Brick interior end chimney to east. 6/6 sash. This building was occupied by a skin-dressing and glove-making business during the mid-19th century. HABS I. Quarles, pp. 40-42. WPA #10.

200 Block

The 200 block of West Boscawen Street is tree lined with a brick sidewalk running along the north side.

202: brick, 1 story. Commercial Vernacular. 1963. This building with its low scale, heavily proportioned roof and contemporary details detracts from an otherwise architecturally strong intersection.

208: brick, 3 stories. Vernacular. Ca. 1945. Minor architectural significance.

(See continuation sheet #12)

UNITED STATES DEPARTMENT OF THE INTERIOR
NATIONAL PARK SERVICE

**NATIONAL REGISTER OF HISTORIC PLACES
INVENTORY -- NOMINATION FORM**

FOR NPS USE ONLY	
RECEIVED	JUN 4 1979
DATE ENTERED	MAR 4 1980

Winchester Historic District, Winchester, Virginia

CONTINUATION SHEET #12 ITEM NUMBER 7 PAGE 11

7. DESCRIPTION - Inventory

West Boscawen Street (cont'd)

212 (Dr. P. W. Boyd Residence): brick, 2 stories. Federal. Ca. 1945. Doors and windows altered. Quarles, pp. 36-38. WPA #5.

214: brick, 2 stories. Colonial Revival. Ca. 1950.

216: brick, 2 stories. Colonial Revival. 1970.

217 (John Bruce Residence): brick, 2½ stories. Federal. Ca. 1835. Altered after 1894. Bruce, a local businessman, was architect and builder of the original Christ Episcopal Church (NE corner of Washington and Boscawen, 1828). He was president of the Winchester and Potomac Railroad Company in 1835. Quarles, pp. 38-40. Winchester Deed Book 8, pp. 11, 151.

220 (Fuller Residence): brick with stucco, 2½ stories, low-pitch roof, 3 bays, 1-story entrance porch in east bay. Greek Revival. 1854. Dentiled lintels over 1st- and 2nd-floor window openings. Fluted Doric columns on porch with connecting Italianate balustrade. 1-light transom over east bay entrance. Sidelights. 6/6 sash. Sliding 4/4 sash windows on top floor. Modillioned and dentiled cornice. 1-bay, 2-story addition to east. Quarles, p. 34. WPA #5.

221: brick, 2½ stories. Vernacular with Eastlake detailing. Ca. 1880.

230 (Seevers Residence): brick, 2 stories, low-pitch roof, 3 bays. Greek Revival/Italianate. Ca. 1854. Brick quoins. Italianate arched windows on 2nd floor. Pedimented entrance in west bay. Central and east bay project forward from core of building. Brick wall and iron gates Ca. 1940. Used by Union General Banks during the Civil War as his headquarters. Quarles, pp. 31-34. Russell, p. 131.

300 Block

302: brick, 2½ stories, hipped roof with cross gables in end 2 bay projections and gabled dormer in central bay, 1-story porch (partially enclosed). Modified Eastlake. 1881. Segmental arched windows on 1st and 2nd floor. Paired round arched windows in cross gable ends. Cross gables contain decorative sawn work. Located on site of the Winchester Medical College.

(See continuation sheet #13)

UNITED STATES DEPARTMENT OF THE INTERIOR
NATIONAL PARK SERVICE

**NATIONAL REGISTER OF HISTORIC PLACES
INVENTORY -- NOMINATION FORM**

FOR NPS USE ONLY	
RECEIVED	JUN 4 1979
DATE ENTERED	MAR 4 1979

Winchester Historic District, Winchester, Virginia

CONTINUATION SHEET #13 ITEM NUMBER 7 PAGE 12

7. DESCRIPTION - Inventory

North Braddock Street

00-100 Block

0-19: parking lot

20 (Greyhound Bus Depot): brick, 1 story. Commercial Vernacular. Ca. 1935.

21-23: brick, 3 stories. Commercial Vernacular. Ca. 1920.

22-30 (Parking garage): brick, 2 stories, low-pitch roof, 8 bays. 1972. Blind arches in 2nd story of north entrance bays. South six bays punctuated by 2-story, rectilinear openings. Minor architectural significance.

25: brick, 2 stories. Italianate. Ca. 1875.

27: brick, 2 stories. Italianate. Ca. 1870. 1st floor altered for commercial display.

29: brick, 2 stories. Colonial Revival. Ca. 1930.

33-35 (Samuel Brown Residence): brick, 2 stories, Federal with Colonial Revival alterations. Ca. 1820. Used as a school between 1856 and the Civil War. Quarles, pp. 81-83.

100 Block

103 (McGuire Residence): brick, 2½ stories, gable roof with 2 pedimented dormers, 5 bays. Federal. Ca. 1820. Fanlight in transom. Entrance in central bay. 12/12 sash. Mouse-tooth cornice. Raking parapet. Owned by Hugh Holmes McGuire, noted physician. McGuire served as President of the American Society of Surgeons and was one of the founders of the Medical School of the Valley of Virginia in Winchester (founded 1826). Quarles, pp. 71-81. HABS.

104 (Taylor Residence): brick, 2½ stories, gable roof with raking parapet, 6 bays. Late Georgian/Federal. Ca. 1825. Brick mouse-tooth cornice. Entrance in 4th bay not original. Aedicula entrance with decorative transom. 9/6 sash. 2-story, 3-bay addition to north. Quarles, pp. 72-77. Mutual Assurance: R12/V.85/N 5645 (1828).

(See continuation sheet #14)

UNITED STATES DEPARTMENT OF THE INTERIOR
NATIONAL PARK SERVICE

**NATIONAL REGISTER OF HISTORIC PLACES
INVENTORY -- NOMINATION FORM**

FOR NPS USE ONLY	
RECEIVED	JUN 4 1979
DATE ENTERED	MAR 4 1979

Winchester Historic District, Winchester, Virginia

CONTINUATION SHEET #14 ITEM NUMBER 7 PAGE 13

7. DESCRIPTION - Inventory

North Braddock Street (cont'd)

- 105: brick, 1½ stories. Colonial Revival. 1905.
- 108: brick, 2 stories. Colonial Revival. Ca. 1930-40.
- 110: frame, 2½ stories. Colonial Revival. 1922.
- 112: brick, 1 story. Commercial Vernacular with Colonial Revival detailing. Ca. 1940. Breaks with scale and character of historic district.
- 117: brick, 1 story. Commercial Vernacular. Ca. 1930. Decorative brickwork.
- 119: parking lot
- 120 (C&P Telephone): brick, 2½ stories, gable roof with cross gable in central bay, 5 bays. Colonial Revival. 1941. Flemish bond. 9/9 sash. Central bay projects slightly. Raking parapet. Brick string course. Round arched central entrance. Corbeled brick quoins. Exterior end chimneys. Typical interpretation of the Colonial Revival found across Virginia during the 1940s. Rear (east) addition: 1969.
- 123: brick, 2½ stories, Colonial Revival. Builder/speculative house. Ca. 1900. Altered.
- 126: brick, 2 stories. Vernacular. Ca. 1950-52. Built as offices. Little architectural significance.
- 131: parking lot for 135 North Braddock
- 132 (Medical Arts Building): brick, 2 stories, stepped parapet roof, 3 bays. Vernacular. Ca. 1920. Diaper and brickwork. Stone detailing. All windows are tripartite. Central entrance defined by archway and recessed doorway with transom and sidelights. Pendants along parapet.
- 135 (Lloyd Logan Residence): brick; 2 stories; low-pitch roof; 5 bays; giant order, 5-bay, Colonial Revival porch addition. Greek Revival. Ca. 1850. Built by Lloyd Logan, a prominent Winchester tobacco merchant. Logan purchased this lot in 1848. Used by Federal marshalls Milroy and Sheridan during the Civil War. From 1874 to 1909 it housed the Episcopal Female Institute. HABS. HABS. Quarles, pp. 69-72.

(See continuation sheet #15)

UNITED STATES DEPARTMENT OF THE INTERIOR
NATIONAL PARK SERVICE

**NATIONAL REGISTER OF HISTORIC PLACES
INVENTORY -- NOMINATION FORM**

FOR NPS USE ONLY
RECEIVED JUN 4 1979
DATE ENTERED MAR 4 1980

Winchester Historic District, Winchester, Virginia

CONTINUATION SHEET #15 ITEM NUMBER 7 PAGE 14

7. DESCRIPTION - Inventory

North Braddock Street (cont'd)

200 Block

210: vacant

212: parking lot

214: parking lot

216: log (possibly) and weatherboard, 2 stories. Vernacular. Bracketed details. Ca. 1870.

218: frame (possibly log core), 2 stories. Vernacular/Italianate. Ca. 1880.

220: log and weatherboard, 2 stories. Vernacular. Ca. 1880. Bracketed details.

300 Block

The 300 block of North Braddock Street is tree lined along the west side only.

302 (First United Brethren Church): brick; 1½ stories with 3-story, crenelated, corner tower/belfry. Gothic Revival. Ca. 1930.

303 (Trenary Residence): brick, 2 stories, low-pitch roof, 3 bays, 1-story entrance porch in north bay. Italianate. Ca. 1855. Segmental arched windows. Detailed woodwork on porch brackets. Built by Samuel Trenary, brick mason. Trenary became sheriff of Winchester following the Civil War. Quarles, pp. 66-69.

305: frame, 2 stories. Italianate. Ca. 1880.

308: vacant

309: brick, 2 stories. Commercial Vernacular. Ca. 1930. Minor architectural significance.

311 (James Meredith Residence): brick, 2 stories, gable roof, 5 bays. Federal/Greek Revival. Ca. 1840. Pedimented central entrance hood is a Colonial Revival addition. House is said to have been built by David Deahl. Quarles, pp. 65-66.

(See continuation sheet #16)

UNITED STATES DEPARTMENT OF THE INTERIOR
NATIONAL PARK SERVICE

FOR NPS USE ONLY	JUN 4 1979
RECEIVED	JUN 4 1979
DATE ENTERED	MAR 4 1980

**NATIONAL REGISTER OF HISTORIC PLACES
INVENTORY -- NOMINATION FORM**

Winchester Historic District, Winchester, Virginia

CONTINUATION SHEET #16 ITEM NUMBER 7 PAGE 15

7. DESCRIPTION - Inventory

North Braddock Street (cont'd)

312: vacant

314: vacant

316: brick, 1 story. Commercial Vernacular with modified Classical details. Ca. 1930. Minor architectural significance.

319 (Rev. James R. Graham Residence, Kent Street Presbyterian Church Manse): brick; 2 stories; low-pitch roof; 3 bays; 1-story, 1-bay, Colonial Revival entrance porch addition in south bay. Greek Revival townhouse. Ca. 1850. 7-light transom. 3-light sidelights. 6/6 sash. Quarles, pp. 62-65.

322: brick, 2½ stories. Colonial Revival builder/speculative house. Ca. 1920.

324: frame, 2½ stories. Vernacular. Ca. 1910.

325 (Robert J. Polk-Gilkerson Residence): brick, 2 stories. Vernacular with Greek Revival details. Quarles, pp. 59-62.

326: frame, 2½ stories, gambrel roof. Colonial Revival. Ca. 1910.

327: brick, 2½ stories. Colonial Revival builder/speculative house. Ca. 1890.

331 (Loudoun Street Presbyterian Church Manse): brick; 2 stories; low-pitch roof; 5 bays; 1-story, 3-bay, Greek Revival porch. Greek Revival/Italianate. Ca. 1865. 3-light transom over Greek Revival doorway. Semicircular hood molds with terminating pendants over 2nd-story windows. Decorative medallions under roof eave. 6/6 sash. Fronted by simple cast-iron fence. Sandblasted. Built for Charles B. Meredith, a jeweler. From 1882-91, this was the residence of William H. Baker, the chocolate manufacturer. Quarles, pp. 57-59.

400 Block

The 400 block of North Braddock is tree lined on both sides. A stone retaining wall fronts most of the west side. In addition to Stonewall Jackson's headquarters, Colonial Revival speculative houses are located along this block.

413: frame and pebbledash, 2½ stories. Colonial Revival speculative house. Ca. 1920.

(See continuation sheet #17)

UNITED STATES DEPARTMENT OF THE INTERIOR
NATIONAL PARK SERVICE

**NATIONAL REGISTER OF HISTORIC PLACES
INVENTORY -- NOMINATION FORM**

FOR NPS USE ONLY	
RECEIVED	JUN 4 1979 MAR 4 1980
DATE ENTERED	

Winchester Historic District, Winchester, Virginia

CONTINUATION SHEET #17 ITEM NUMBER 7 PAGE 16

7. DESCRIPTION - Inventory

North Braddock Street (cont'd)

414: frame, 2½ stories. Vernacular. Ca. 1890.

415 (Stonewall Jackson's Headquarters): brick; 1½ stories; gable roof with cross gables in east, central, and west bays; 1-story, 1-bay central entrance porch with upper deck. Gothic Revival. 1854. Sawn bargeboards on all cross gables and on 1st-floor window openings. Diamond pane windows. Lancet windows. Used as Stonewall Jackson's headquarters from November 1861 to the start of his valley campaign in March 1862. NR. VLR. HABSI. Quarles, pp. 54-57.

418: frame and brick, 2½ stories. Vernacular. Ca. 1925. Later brick additions. Builder's house of ca. 1925 converted into a duplex.

422: stucco, 2 stories. Vernacular. Ca. 1890.

424-424½: brick and stucco, 2½ stories. Vernacular. Ca. 1880 (rear); ca. 1910 (front).

426-428: brick, 2½ stories. Colonial Revival builder/speculative duplex. Ca. 1935.

429: frame, 2½ stories. Colonial Revival speculative house. Ca. 1920. Similar to 413 North Braddock.

430-432: brick, 2 stories. Colonial Revival builder/speculative duplex. Ca. 1935.

431: frame and stucco, 2½ stories. Colonial Revival builder/speculative house. Ca. 1920. Similar to 429 North Braddock.

434-448 North Braddock were constructed as Colonial Revival builder/speculative houses around 1925.

434: brick, 2½ stories. Colonial Revival builder/speculative house. Ca. 1925.

435: brick and stucco, 2 stories. Vernacular. Ca. 1920.

436: brick, 2½ stories, Colonial Revival builder/speculative house. Ca. 1925.

UNITED STATES DEPARTMENT OF THE INTERIOR
NATIONAL PARK SERVICE

**NATIONAL REGISTER OF HISTORIC PLACES
INVENTORY -- NOMINATION FORM**

FOR NPS USE ONLY	
RECEIVED	JUN 4 1979
DATE ENTERED	MAR 4 1980

Winchester Historic District, Winchester, Virginia

CONTINUATION SHEET #18 ITEM NUMBER 7 PAGE 17

7. DESCRIPTION - Inventory

North Braddock Street (cont'd)

- 439: rusticated coursed ashlar (cast stone), 2½ stories. Colonial Revival builder/speculative house. Ca. 1920.
- 440: brick, 2½ stories. Vernacular builder/speculative house. Ca. 1925.
- 442: brick, 2½ stories. Colonial Revival builder/speculative house. Ca. 1925.
- 443: frame, 2½ stories. Colonial Revival builder/speculative house. Ca. 1910.
- 444: brick, 2½ stories. Colonial Revival builder/speculative house. Ca. 1925. Similar to 442 North Braddock.
- 446: brick, 2½ stories. Colonial Revival builder/speculative house. Ca. 1925.
- 447: stucco, 2½ stories. Colonial Revival builder/speculative house. Ca. 1927, 1949.
- 448: brick, 2½ stories. Colonial Revival builder/speculative house. Ca. 1925. Similar to 446 North Braddock.
- 449: brick, 2½ stories. Colonial Revival builder/speculative house. 1927. Additions in 1949.
- 453: rusticated coursed ashlar (cast stone), 2½ stories. Colonial Revival builder/speculative house. Ca. 1920.

South Braddock Street

00-100 Block

- 9: brick, 2 stories. Commercial Vernacular. Ca. 1925.
- 12-16: brick, 2½ stories. Commercial Vernacular. Ca. 1925. Minor architectural significance.
- 15 (Orrick Residence): stone (random rubble), 2 stories, gable roof, 3 bays. Late Georgian. Ca. 1800. Stone quoins. 3-light transom over south bay entrance. 9/9 sash 1st floor. 9/6 sash 2nd floor. Quarles, pp. 83-84.

(See continuation sheet # 19)

UNITED STATES DEPARTMENT OF THE INTERIOR
NATIONAL PARK SERVICE

**NATIONAL REGISTER OF HISTORIC PLACES
INVENTORY -- NOMINATION FORM**

FOR NPS USE ONLY	
RECEIVED	JUN 4 1979 MAR 4 1980
DATE ENTERED	

Winchester Historic District, Winchester, Virginia

CONTINUATION SHEET #19 ITEM NUMBER 7 PAGE 18

7. DESCRIPTION - Inventory

South Braddock Street (cont'd)

18-20: brick (possible stone core), 2½ stories. Vernacular. Ca. 1840. Remodeled ca. 1925.

19-23: board and batten, 3 stories. Vernacular. Ca. 1880. Used as a livery and carriage house during the late 19th century. Extensively altered during the mid-20th century.

22-24 (Keenan Residence): brick, 2½ stories. Vernacular. Ca. 1830. Colonial Revival additions and alterations ca. 1925. Quarles, pp. 84-85.

26 (Sumac and Bark Mill): board and batten and brick, 2½ stories. Vernacular. 1871. Altered ca. 1950. Built in 1871 by German Smith as a sumac warehouse. Sold in 1906 to the John W. Rosenberger Lumber Co. for use as a lumber mill. From the early 1950s to the 1970s the building was used by the Winchester Little Theatre (the Bark Mill Theatre).

31: brick, 2 stories. Commercial Vernacular. 1921. Wood louvres added ca. 1950. This building does not contribute to the historic character of the district.

100 Block

114: parking lot fronted by brick posts and a simple fence

116: brick, 2 stories, gable roof, 2 bays. Vernacular. Ca. 1830.

118: frame, 2 stories. Vernacular. Ca. 1870.

124: frame and plaster (possibly stone core), 2 stories. Vernacular. Ca. 1870.

125: brick, 2 stories. Apartments. Vernacular. Ca. 1925.

127: brick, 2 stories. Commercial Vernacular. Ca. 1930. Minor architectural significance.

132: See 32 West Cork Street

133 (Samuel Brown Residence): brick, 2 stories, gable roof, 5 bays. Federal. Ca. 1820. 2-story, 1-bay addition to the north. Interior end chimneys. Sandblasted. Quarles, pp. 134-36.

UNITED STATES DEPARTMENT OF THE INTERIOR
NATIONAL PARK SERVICE

FOR NPS USE ONLY
RECEIVED JUN 4 1979
DATE ENTERED

**NATIONAL REGISTER OF HISTORIC PLACES
INVENTORY -- NOMINATION FORM**

Winchester Historic District, Winchester, Virginia

CONTINUATION SHEET #20 ITEM NUMBER 7 PAGE 19

7. DESCRIPTION - Inventory

South Braddock Street (cont'd)

200 Block

The 200 block of South Braddock Street is partially tree lined.

201 (Samuel Noake Residence): stone and brick, 2½ stories. Greek Revival. Ca. 1810, 1840. Greek Revival details include modillion and egg and tongue cornice, frieze windows, and bull's-eye lintels over 6/6 sash windows. Altered. Quarles, pp. 86-87. Russell, p. 36.

202-204: brick, 2½ stories. Vernacular. Ca. 1925.

203 (Loy A. Wickman Residence): stone (random rubble), 2 stories, gable roof, 3 bays. Federal. Ca. 1822. 2-story, 1-bay addition to the north. Quoins. Interior end brick chimney to the south. Modillion cornice. Entrance to north (door and transom not original). Rear frame addition ca. 1880. Quarles, pp. 87-88. Russell, p. 37.

206: log and weatherboard, 2½ stories. Vernacular. Ca. 1810.

207: log and weatherboard, 2 stories. Vernacular. Ca. 1830. 1st floor altered for commercial storefront.

209: brick, 2 stories. Federal. Ca. 1825. Russell, p. 36.

210: brick, 2 stories. Commercial Vernacular. Ca. 1925. Minor architectural significance.

212: frame, 2 stories. Vernacular. Ca. 1890.

213: cinderblock with cast stone facing, 1 story. Commercial Vernacular. Ca. 1925. Minor architectural significance.

214-218: brick, double house, 2 stories. Vernacular with Greek Revival details. Ca. 1858. Colonial Revival alterations, ca. 1900. Russell, p. 45.

223 (First Congregational Church): brick, 1 story with 2½-story corner tower. Gothic Revival. Ca. 1910.

224: log, weatherboard and frame, 2½ stories. Vernacular. Ca. 1815. Frame additions ca. 1900. Aluminum siding detracts from historic character of the building. Russell, p. 36.

UNITED STATES DEPARTMENT OF THE INTERIOR
NATIONAL PARK SERVICE

**NATIONAL REGISTER OF HISTORIC PLACES
INVENTORY -- NOMINATION FORM**

FOR NPS USE ONLY	
RECEIVED	JUN 4 1979
DATE ENTERED	MAR 4 1980

Winchester Historic District, Winchester, Virginia

CONTINUATION SHEET #21 ITEM NUMBER 7 PAGE 20

7. DESCRIPTION - Inventory

South Braddock Street (cont'd)

300 Block

The 300 block of South Braddock Street contains a good grouping of Federal and Vernacular Italianate houses. These houses are noted by raised porches and steps parallel to the street.

301: frame, 2½ stories. Queen Anne/Colonial Revival. Ca. 1895. Aluminum siding detracts from historic period appearance.

302 (Rev. James Walls Residence): frame, 2 stories. Federal. Ca. 1820. Italianate alterations, ca. 1880. Rev. Walls was an early leader of the Methodist Church in Winchester. Quarles, pp. 88-90. Russell, p. 36.

304: frame, store room, 1 story. Vernacular. Ca. 1900. Minor architectural significance.

307: brick, 2 stories. Vernacular. Ca. 1860. Russell, p. 37.

308: vacant

309-311: frame, double residence, 2 stories. Vernacular. Ca. 1900.

313: log and weatherboard, 2 stories. Vernacular. Ca. 1845.

315: log and weatherboard, 2 stories. Federal. Ca. 1800.

316-326: brick, 2 stories. Commercial Vernacular. Ca. 1945. Does not contribute to the historic character of the district.

317: frame, 2 stories. Vernacular. Ca. 1900.

319-321: frame, double house, 2 stories. Vernacular. Ca. 1895.

400 Block

400-408: used car lot

401-409 (odd numbers) South Braddock Street is an important group of stone buildings in the district.

401 (Betty Hargrove Residence): stone (random rubble), 2 stories, gable roof, 3 bays, 1-story entrance porch in south bay. Federal. Ca. 1810. Quoins. 4-light transom over side entrance. Interior end brick chimney to the north. Built by George Frisler, publisher of an early Winchester newspaper. Quarles, pp. 90-91.

(See continuation sheet #22)

UNITED STATES DEPARTMENT OF THE INTERIOR
NATIONAL PARK SERVICE

**NATIONAL REGISTER OF HISTORIC PLACES
INVENTORY -- NOMINATION FORM**

FOR NPS USE ONLY	
RECEIVED	JUN 4 1979 MAR 4 1980
DATE ENTERED	

Winchester Historic District, Winchester, Virginia

CONTINUATION SHEET #22 ITEM NUMBER 7 PAGE 21

7. DESCRIPTION - Inventory

South Braddock Street (cont'd)

403 (Frisler-Harmer-Kline Residence): stone (random rubble), 2 stories, gable roof, 3 bays, 2-bay entrance porch in central bay. Federal. Ca. 1805. Quoins. Jack arches. 4-light transom over central bay. Interior end stone chimney to the south. Quarles, pp. 91-92.

409 (Lawrey Residence): stone (random rubble), originally 2 stories on high basement (presently treated as 3 stories), gable roof, 3 bays. Federal. Ca. 1836. Quoins. Jack arches. Original entrance in present 2nd-floor north bay window. Present entrance in central basement bay. Interior end brick chimney to south. House altered in 1971. Quarles, pp. 92-93.

410: log and weatherboard, 2 stories. Federal. Ca. 1830. Moved to this location after 1927.

413: frame, 2 stories. Vernacular. Ca. 1835. Siding detracts from historic character.

414: brick; 2½ stories; mansard roof; 5 bays with projecting, 1-bay, central pavilion; 1-story, 3-bay porch across facade (porch encompasses 3 sides of house). Second Empire. Ca. 1881. Brick quoins along building and pavilion. Segmental arched 1st-floor windows. Semicircular windows with complementing hood molds on 2nd floor. Located on a large lot and fronted by a simple cast-iron fence and brick sidewalk. This building is a significant example of Second Empire architecture in Winchester.

417: log and weatherboard, 2 stories. Vernacular. Ca. 1850. Siding detracts from historic character.

419: frame, 1½ stories. Vernacular. Ca. 1870.

423 (Mt. Carmel Baptist Church): frame and brick veneer, 2 stories. Eclectic with Georgian details. 1893, 1966. On site of the first black Baptist Church built in 1869; rebuilt in 1893 and 1966. The building served as a public school for blacks during the 1920s.

500 Block

501: frame, 2 stories. Vernacular with bracketed details. Ca. 1900.

506: brick, 2 stories. Colonial Revival. Ca. 1960. Minor architectural significance.

(See continuation sheet # 23)

UNITED STATES DEPARTMENT OF THE INTERIOR
NATIONAL PARK SERVICE

**NATIONAL REGISTER OF HISTORIC PLACES
INVENTORY -- NOMINATION FORM**

FOR NPS USE ONLY	
RECEIVED	JUN 4 1979
DATE ENTERED	MAR 4 1980

Winchester Historic District, Winchester, Virginia

CONTINUATION SHEET #23 ITEM NUMBER 7 PAGE 22

7. DESCRIPTION - Inventory

South Braddock Street (cont'd)

507: frame, 2 stories. Vernacular. Ca. 1900.

511: frame, 2 stories. Vernacular. Ca. 1895.

512: frame, 2 stories. Vernacular. Ca. 1900. Aluminum siding detracts from historical appearance.

515: log and weatherboard, 2 stories. Vernacular. Ca. 1815. Asphalt siding detracts from historic appearance. Russell, p. 37.

519: log and weatherboard, 2½ stories. Vernacular. Ca. 1815. Asphalt siding detracts from historic character. Russell, p. 37.

522: frame, 2 stories. Vernacular. Ca. 1890. Asbestos shingles detract from historic appearance.

524 (Peter Miller Residence): stone (random rubble), gable roof with 2 hipped dormers (one over north addition), 1-bay Colonial Revival entrance porch addition in north bay. 1-bay, 2-story addition north of entrance (after 1895). Vernacular. Ca. 1830. Quoins. Paired brick interior end chimneys to the south. Quarles, pp. 93-94. Russell, p. 37.

525 (Beatty Carson Residence): log and weatherboard, 2 stories, 3 bays. Federal. Ca. 1790. Aluminum siding detracts from historic character. Owned by Beatty Carson boot and shoe manufacturer. Carson served as mayor of Winchester in 1808 and 1810, and as a justice of Frederick County from 1795 to 1813. Quarles, pp. 94-95. Russell, p. 37.

600 Block

600: frame, 2½ stories, gable roof with cross gable in north bay. Vernacular. Ca. 1900. Bricktex siding detracts from period appearance.

601: brick, 1-story office. Contemporary Colonial Revival office building surrounded by parking lot. Ca. 1965. Minor architectural significance.

606: log and weatherboard, 2 stories, gable roof, 3 bays. Vernacular. Ca. 1850.

607: brick; 2 stories; gable roof; 4 bays; 1-story, 3-bay Italianate porch. Italianate. Ca. 1875.

UNITED STATES DEPARTMENT OF THE INTERIOR
NATIONAL PARK SERVICE

**NATIONAL REGISTER OF HISTORIC PLACES
INVENTORY -- NOMINATION FORM**

FOR NPS USE ONLY	
RECEIVED	JUN 4 1979
DATE ENTERED	MAR 4 1980

Winchester Historic District, Winchester, Virginia

CONTINUATION SHEET #24 ITEM NUMBER 7 PAGE 23

7. DESCRIPTION - Inventory

South Braddock Street (cont'd)

609: brick, 1 story, 2 bays. Vernacular. Ca. 1910.

610: frame, 2½ stories, hipped roof with central dormer. Vernacular. Builder/speculative house. Ca. 1925.

611: frame, 2½ stories, gable roof. Vernacular. Ca. 1900.

615-617: frame; 2 stories; gable roof; 4 bays; 1-story, 2-bay porch across facade. Duplex. Vernacular. Ca. 1900. Aluminum siding detracts from period appearance.

619-621: log and weatherboard, 2 stories. Duplex. Vernacular. Ca. 1813. Frame additions ca. 1875. Russell, p. 38.

620: brick, 1 story. Vernacular Gasoline Station. Ca. 1940. Minor architectural significance.

700 Block

701: frame, 2 stories, 3 bays. Vernacular. (House converted to laundromat). Aluminum siding.

702: brick, 2½ stories, gable roof. Apartment house. Ca. 1960. Minor architectural significance.

707: frame, 2 stories, 5 bays. Vernacular. Ca. 1910. Asbestos shingles detract from period appearance.

710: brick, 2½ stories, hipped roof. Vernacular. Builder/speculative house. Ca. 1925-30.

712: frame (possibly log), 2 stories, gable roof, 3 bays, 1-story porch addition in center bay. Vernacular. Ca. 1850. Asbestos shingles detract from period appearance.

North Cameron Street (Formerly Market Street)

Once a strong visual focal point in Winchester, the intersection of Boscawen and Cameron streets has been marred by parking lots and a gas station. The Kurtz Building at the northeast corner stands alone flanked by a large city parking lot to the north and east. City Hall occupies the northwest corner. A three-story, brick, Italianate office building is to the southwest and a gas station lies to the southeast.

UNITED STATES DEPARTMENT OF THE INTERIOR
NATIONAL PARK SERVICE

**NATIONAL REGISTER OF HISTORIC PLACES
INVENTORY -- NOMINATION FORM**

FOR NPS USE ONLY	
RECEIVED	JUN 4 1979
DATE ENTERED	MAR 4 1981

Winchester Historic District, Winchester, Virginia

CONTINUATION SHEET #25 ITEM NUMBER 7 PAGE 24

7. DESCRIPTION - Inventory

North Cameron Street (cont'd)

00-100 Block

Northwest corner of Cameron and Boscawen (Rouss City Hall): brick, 3½ stories, hipped roof with 2 dormers and end cross gables, central square cupola with clock, 7 bays. Modified Romanesque Revival. 1900. Central entrance articulated by projecting archway. 1st- and 2nd-story windows sit in recessed grand arches. 2nd-floor windows are round arched. Plain recessed panels between 1st- and 2nd-floor windows. Fire escape fronts 3rd-5th bays. This imposing structure reflects Winchester's civic pride at the turn of the century. The clock tower is an important focal point to the city's skyline.

2 (Kurtz Building): brick, 3½ stories, gable roof (faces street), 3 bays. Vernacular with Eastlake details. Ca. 1830, 1880. 1st floor remodeled in 20th century. 2nd and 3rd floors have 6/6 sash with Eastlake surrounds. Central fanlight in gable section. Cast-iron cresting along gable end. Brick, 3½-story, 1-bay addition to north. Mansard roof with gable dormer and cast-iron cresting. Paired segmental arched windows on 2nd and 3rd stories. Shares similar cornice to main building. Ca. 1880. Originally built as a warehouse. Cartmell, A History of Frederick County, p. 299.

4 to Rouss Avenue: parking lot (site of Conrad house)

100 Block

106 (Linden Hill): brick; 2½ stories; gable roof; 5 bays; 1-story, Greek Revival, central entrance porch with plain frieze supported by Ionic columns. Federal/Greek Revival. Ca. 1810, 1850. Federal doorway with broken pediment, multipaned fanlight, and pilasters. Jack arches. 6/6 sash on 1st and 2nd floors. Modillions beneath eave. Paired brick interior chimneys to north and south. Built by John Bell, Winchester merchant active in community affairs. Present residence of Stewart Bell, Jr., current mayor of Winchester. HABS I. Quarles, pp. 101-110.

110: brick, 2 stories. Vernacular. Ca. 1810 (rear), 1916 (front). The rear section of this building was the original kitchen for the house at 106 North Cameron.

(See continuation sheet # 26)

UNITED STATES DEPARTMENT OF THE INTERIOR
NATIONAL PARK SERVICE

**NATIONAL REGISTER OF HISTORIC PLACES
INVENTORY -- NOMINATION FORM**

FOR NPS USE ONLY

RECEIVED JUN 4 1979

DATE ENTERED MAR 4 1981

Winchester Historic District, Winchester, Virginia

CONTINUATION SHEET #26 ITEM NUMBER 7 PAGE 25

7. DESCRIPTION - Inventory

North Cameron Street (cont'd)

112 (O. M. Brown Residence): brick; 2½ stories; mansard roof with 3 gable dormers containing round arched windows; 3 bays; 1-story, Colonial Revival porch addition in south bay with paired columns, plain frieze and pediment. Federal with Second Empire alterations. Ca. 1850, 1890. Fan and sidelights surround entrance. Bracketed window hoods on 1st and 2nd floor. Patterned slate roof. Paired end chimneys to south. Quarles, pp. 99-101. Russell, p. 97.

114 (Jacob Baker Residence): brick; 3 stories; low-pitch roof; 3 bays; 1-story, Colonial Revival porch addition across facade. Italianate. Ca. 1860. Entrance with transom and sidelights in south bay. Porch has paired fluted Doric columns. Ornate cornice. Quarles, pp. 96-98.

115 (Farmers and Merchants National Bank): brick; 2 stories; 11 bays; 2-story (giant order), 3-bay, central entrance portico. Colonial Revival. 1967. There is a Colonial Revival drive-in banking facility with a dentiled cornice located immediately south of the main building. Keith Williams, architect.

116: parking lot

119: brick, 1 story. Vernacular. Ca. 1960. This building does not contribute to the historic character of the district.

123: parking lot

126: brick, 2 stories. Colonial Revival. 1953. Minor architectural significance.

127: brick, 2½ stories. Vernacular. Ca. 1840.

128: parking lot

133: frame, 2½ stories. Eastlake. 1898.

135: brick, 1½ stories. Bungalow. Ca. 1925.

141: brick, 2 stories. Vernacular. Ca. 1935. Sandblasted. Minor architectural significance.

(See continuation sheet #27)

UNITED STATES DEPARTMENT OF THE INTERIOR
NATIONAL PARK SERVICE

**NATIONAL REGISTER OF HISTORIC PLACES
INVENTORY -- NOMINATION FORM**

FOR NPS USE ONLY

RECEIVED JUN 4 1979

DATE ENTERED MAR 4

Winchester Historic District, Winchester, Virginia

CONTINUATION SHEET #27 ITEM NUMBER 7 PAGE 26

7. DESCRIPTION - Inventory

North Cameron Street (cont'd)

200 Block

206: brick, 4 stories. Vernacular. 1962. Large scale hotel breaking with established form and detail of the historic district.

207-213: brick, 2 stories, low-pitch roof, 7 bays. Commercial Italianate. Ca. 1880. 1st floor remodeled. Large bracketed cornice.

217: concrete, 2 stories. Apartment building. 1971. Fronted by parking lot. Does not contribute to historic character of the district.

225: concrete, 2 stories. Commercial Vernacular. 1971. Minor architectural significance.

South Cameron Street

00-100 Block

Brick sidewalks line this portion of South Cameron Street.

1,3,5 (Old Star Building): See 37-45 East Boscawen Street

4-10: glass and steel, 1 story. Prefabricated gas station. Ca. 1940. Does not contribute to the historic character of the district.

11: brick, 2½ stories. Vernacular. Ca. 1900. Sandblasted.

19: brick, 2½ stories. Greek Revival/Italianate. Ca. 1880.

20 (Fairfax Cameron Building): brick; Flemish Bond; 3½ stories; hipped roof with central cross gable; 7 bays with projecting 3-bay, pedimented pavilion. Colonial Revival. 1967. Plain frieze. Dentils. 12/12 sash on 1st floor. 8/8 sash on 2nd and 3rd floors. Jack arches. Brick quoins. Adamesque doorway. Interior end chimneys. This is one of several large Colonial Revival buildings erected in Winchester during the late 1950s and 1960s.

25: vacant

27-29 (Dr. Henkel Residence): log and weatherboard (north end), brick (south end), 2 stories. Federal. Ca. 1820. Quarles, pp. 115-116.

UNITED STATES DEPARTMENT OF THE INTERIOR
NATIONAL PARK SERVICE

**NATIONAL REGISTER OF HISTORIC PLACES
INVENTORY -- NOMINATION FORM**

FOR NPS USE ONLY

RECEIVED

JUN 4 1979

DATE ENTERED

MAR 4 1981

Winchester Historic District, Winchester, Virginia

CONTINUATION SHEET

#28

ITEM NUMBER

7

PAGE

27

7. DESCRIPTION - Inventory

South Cameron Street (cont'd)

30: log and weatherboard (south section log; north section frame), pebble-dashed, 2 stories. Vernacular. Ca. 1830, 1890. Extensively remodeled. Russell, pp. 101, 115.

36: brick, 2½ stories. Federal with late 19th-century alterations. Ca. 1835, 1880. Sandblasted.

37: log and weatherboard, 2 stories. Federal. Ca. 1790. Quarles, pp. 116-120. Russell, p. 105.

38: brick, 2 stories. Federal. Ca. 1840.

41 (Christian Streit Residence): stone (coursed rubble); 2½ stories; mansard roof addition; 4 bays; 1-story, Colonial Revival entrance porch addition in south bay. Vernacular. Ca. 1770. Remodeled as Second Empire ca. 1880. 1-light transom over door. Stone interior end chimney with corbeled cap to north. Streit was a chaplain in the Revolutionary War and pastor of the Lutheran Church from 1785 to 1812. Quarles, pp. 116-120. Russell, p. 105.

42-44: brick, duplex, 2½ stories. Queen Anne. Ca. 1896. Sandblasted.

43 (Christian Streit Residence): stone with plaster, 2½ stories, gable roof with central gable dormer addition, 3 bays, 1-story entrance porch in north bay. Vernacular. Ca. 1800. Italianate additions. Quarles, pp. 116-120. Russell, p. 105.

47 (Loudoun Street Presbyterian Church Parsonage): brick, 2 stories. Vernacular. Ca. 1872. Quarles, pp. 120-121. Russell, p. 105.

48: brick, 2 stories. Colonial Revival. 1967.

109: concrete (imitation stone), 1 story. Vernacular. After 1950. A large concrete block building of no architectural significance. This building does not contribute to the character of the historic district.

112 (Fairfax Inn): brick, 3 stories. Vernacular, remodeled as Italianate. Ca. 1820, 1850. Originally built as a Methodist church. Extensively altered ca. 1850 when the building was remodeled as a girls' school.

115: parking lot. Site of Methodist (Colored) Church.

118: brick, 2 stories. Italianate. Ca. 1880.

UNITED STATES DEPARTMENT OF THE INTERIOR
NATIONAL PARK SERVICE

FOR NPS USE ONLY	
RECEIVED	JUN 4 1979
DATE ENTERED	MAR 4 1979

**NATIONAL REGISTER OF HISTORIC PLACES
INVENTORY -- NOMINATION FORM**

Winchester Historic District, Winchester, Virginia

CONTINUATION SHEET #29 ITEM NUMBER 7 PAGE 28

7. DESCRIPTION - Inventory

South Cameron Street (cont'd)

- 121: brick, 2½ stories. Vernacular/Colonial Revival. Ca. 1925.
- 122: frame, 2 stories. Vernacular. Ca. 1880.
- 125: brick, 2 stories. Italianate. Ca. 1888. House was built by William Willis.
- 128: log and weatherboard, gable roof, 3 bays. Vernacular. Ca. 1820.
- 130: brick, 2 stories. Federal. Ca. 1820-30.
- 131 (Market Street Methodist Church): brick, 2 stories, gable roof, 3 bays. Classical Revival. Ca. 1853-55. Pedimented gable with full entablature supported by paired interior and single end Corinthian, giant order pilasters. Both the cornice and pediment are visually supported by modillions and dentils. Tall windows in each bay are topped by an entablature and brackets. 1st-floor windows with bull's-eye wood lintels. 1st-floor level accentuated through horizontal bands of beveled brick. HABS I.
- 132: frame and brick, 2 stories. Vernacular. Ca. 1890. Asbestos shingles.
- 136: brick, 1 story. Commercial Vernacular. 1967. This building of poor architectural design is the only weak spot in an otherwise strong intersection. The building breaks with the scale of the 2- and 3-story structures occupying the remaining 3 corners. In addition, its lack of ornamentation (being an International Style derivative), contrasts with the turn of the century decoration of its neighbors.

200 Block

The 200 block of South Cameron Street contains several of Winchester's earliest houses.

The intersection of South Cameron and East Cork streets exhibits one of Winchester's stronger architectural groups. To the southwest is the John Kerr School, to the southeast is the Centenary Church, and to the northwest is the Market Street Methodist Church. A one-story contemporary (1967) commercial building lies to the northeast and breaks in scale and character with its neighbors.

202 (Centenary Church): brick, 1 story with 3-story corner tower, gable roof, 3 bays. Gothic Revival. 1905. This structure is an important visual terminus to this residential block. HABS I.

UNITED STATES DEPARTMENT OF THE INTERIOR
NATIONAL PARK SERVICE

FOR NPS USE ONLY

RECEIVED JUN 4 1979

DATE ENTERED

MAR 4 1981

**NATIONAL REGISTER OF HISTORIC PLACES
INVENTORY -- NOMINATION FORM**

Winchester Historic District, Winchester, Virginia

CONTINUATION SHEET #30

ITEM NUMBER 7

PAGE 29

7. DESCRIPTION - Inventory

South Cameron Street (cont'd)

203 (John Kerr School): brick, 2 stories, on high basement, mansard roof with central cross gable, 5 bays. 1883. Segmental arch windows on 1st floor. Round arch windows on 2nd floor. Bracketed eaves. Large recessed windows. Central entrance. This building is an important visual terminus to this residential block and supports the scale provided by the 2 neighboring churches. Rear addition: 1908.

204: frame, 2 stories. Vernacular. Ca. 1890. Aluminum siding and wrought-iron porch supports detract from period appearance.

206: brick, 2 stories. Vernacular. Ca. 1900.

209 (Haymaker Residence): log, weatherboard and frame, 2 stories, Federal with bracketed cornice and Eastlake porch. Log section (rear) ca. 1790. Front frame section ca. 1870.

210: log and weatherboard, 2 stories. Vernacular. Ca. 1800.

213 (Adam Haymaker Residence): log and weatherboard (brick addition to rear), 2 stories. Federal with minor alterations. Ca. 1780, 1870. Quarles, pp. 121-122. Russell, p. 118, fn. 58.

215: vacant

216: brick, 2 stories. Vernacular with Italianate detailing. Ca. 1880. Altered.

221: log and weatherboard, 2 stories. Vernacular. Ca. 1870. Core earlier. This house is said to have been built by a member of the Haymaker family. Quarles, p. 122.

222: log (possibly) with asphalt brick (bricktex) siding. Vernacular. 1st half of 19th century.

300 Block

301: parking lot

302: frame, 2½ stories. Colonial Revival builder's house. Ca. 1910.

308: brick, 2½ stories. Colonial Revival builder's house. Ca. 1910.

(See continuation sheet #31)

UNITED STATES DEPARTMENT OF THE INTERIOR
NATIONAL PARK SERVICE

FOR NPS USE ONLY	
RECEIVED	JUN 4 1979
DATE ENTERED	MAR 4 1980

**NATIONAL REGISTER OF HISTORIC PLACES
INVENTORY -- NOMINATION FORM**

Winchester Historic District, Winchester, Virginia

CONTINUATION SHEET #31 ITEM NUMBER 7 PAGE 30

7. DESCRIPTION - Inventory

South Cameron Street (cont'd)

309-311: frame, 2 stories. Vernacular. Ca. 1890.

310: frame, 2½ stories. Colonial Revival builder's house. Ca. 1910.

312: brick, 2 stories. Federal. Ca. 1835. This building served as the Market Street Methodist Church parsonage from 1840 to 1941.

316: frame, 2 stories. Vernacular. Ca. 1860. Extensively altered. Aluminum siding detracts from period appearance.

317 (Jail): brick; 2 stories; hipped roof with wooden deck rail; 1-story, 1-bay, central Greek Revival portico with plain frieze supported by Doric columns. Vernacular with Georgian and Greek Revival details. Ca. 1845. Corbeled (4 course) brick cornice. 6/6 lights with jack arches. Rear addition, 1950. Russell, p. 108.

318: frame, 1½ stories. Vernacular. Ca. 1910.

320: log and weatherboard core with frame additions, 2½ stories. Ca. 1810, 1900. A good example of Victorian remodeling as often suggested in late 19th-century pattern books. Gothic Revival barn and outbuilding (ca. 1860-65) to rear (east).

400 Block

The 400 South through the 100 North blocks of Cameron Street are tree lined on both sides.

401: frame, 1½ stories. Vernacular. Ca. 1880. Decorative Eastlake bargeboard and gable ornaments.

402: log and weatherboard, 2½ stories. Vernacular. Ca. 1790. Frame additions. Porch ca. 1880.

404: brick, 2 stories. Vernacular with Italianate details. Ca. 1870.

405: frame; 2½ stories; 3 bays; gable roof; 1-story, 3-bay porch. Vernacular. Ca. 1880. Decorative bargeboard and gable ornaments.

408: frame, 3 stories, 3 bays with bay window in south bay top 2 floors, 2-story porch (2nd story recently removed). Italianate. Ca. 1880. 1st floor was probably a shop with living quarters on 2nd and 3rd floors.

410: frame, 2½ stories. Federal. Ca. 1810. Built by Adam Bowers, a cooper. Russell, p. 107.

UNITED STATES DEPARTMENT OF THE INTERIOR
NATIONAL PARK SERVICE

**NATIONAL REGISTER OF HISTORIC PLACES
INVENTORY -- NOMINATION FORM**

FOR NPS USE ONLY

RECEIVED JUN 4 1979

DATE ENTERED

Winchester Historic District, Winchester, Virginia

CONTINUATION SHEET # 32

ITEM NUMBER 7

PAGE 31

7. DESCRIPTION - Inventory

South Cameron Street (cont'd)

411: frame; 2½ stories; gable roof with central cross gable; 3 bays; 1-story, 3-bay, Colonial Revival porch addition. Vernacular. Ca. 1880.

413-421 (Northwest corner of South Cameron and Leicester streets): parking lot.

414: log and weatherboard, 2 stories. Vernacular. Mid-19th century. Asphalt siding detracts from period appearance. Altered.

416: frame, 2 stories. Vernacular. Ca. 1835.

422 (Hoover Residence): log and weatherboard, 2 stories, gable roof, 3 bays, 1-story entrance porch addition in center bay. Federal with Italianate details. Ca. 1790, 1880. Exterior end chimney to north. Interior end chimney to south. Built by Philip Shearer. Used as a post office in the 1820s. Quarles, pp. 124. Mutual Assurance: (possibly) R2/V 21/N 81 (1796); R9/V 73/N 2310 (1817).

500 Block

The 500 block of South Cameron Street is noted by occasional stretches of brick sidewalks. The west side reflects, for the most part, development after 1925. There is little street vegetation in this block.

501: brick, 1 story. Flat-roofed fire hall with corner 2-story tower. International Style. 1956.

502 (Diffenderfer Residence): brick; 2 stories; gable roof; 3 bays; 1-story, Italianate porch in south bay. Federal/Italianate. Ca. 1850. Bracketed cornice with dentils. Bull's-eye window heads. 6/6 sash. Transom and sidelights. Quarles, pp. 125-127. Russell, pp. 108-109.

503: cinderblock, 2 stories. Vernacular. Ca. 1950. Does not contribute to the historic character of the district.

505: vacant

506: log and weatherboard (front), frame (rear), 2 stories. Federal. Ca. 1830.

510: log, 1½ stories. Vernacular. Ca. 1840. Aluminum siding detracts from period appearance.

511: brick, 2½ stories. Vernacular builder/speculative house. Ca. 1925.

513: vacant

(See continuation sheet # 33)

UNITED STATES DEPARTMENT OF THE INTERIOR
NATIONAL PARK SERVICE

**NATIONAL REGISTER OF HISTORIC PLACES
INVENTORY -- NOMINATION FORM**

FOR NPS USE ONLY

RECEIVED JUN 4 1979

DATE ENTERED

MAR 4

Winchester Historic District, Winchester, Virginia

CONTINUATION SHEET #33 ITEM NUMBER 7 PAGE 32

7. DESCRIPTION - Inventory

South Cameron Street (cont'd)

514: frame, 2½ stories. Vernacular with Eastlake details. Ca. 1890.

516: brick, 2 stories. Federal with Italianate detailing. Ca. 1880. Sand-blasted.

519: cinderblock, 1 story. Vernacular. Ca. 1950. Minor architectural significance.

521-523: brick; 3 stories; low-pitch roof; 5 bays; 1-bay, 2-story, Italianate porch. Italianate. Ca. 1890. 1st floor reflects minor alterations. Porch and eave display decorative bracketed cornice. Round arched windows on 3rd floor. This building serves as a visual terminus to this residential block.

522: brick, 2 stories. Federal. Ca. 1800. This building may have a log core.

600 Block

601: log and weatherboard with frame additions. Federal. Before 1851. Russell, pp. 109, 120.

602: frame, 2 stories. Vernacular. Ca. 1900. Asbestos siding detracts from period appearance.

603-605: frame and brick, 3 stories. Vernacular. Ca. 1860. Porch removed.

604: frame, 2 stories. Vernacular. Ca. 1900.

606-608: frame, 2 stories. Vernacular. Ca. 1900. Asbestos siding detracts from period appearance.

607: vacant

609: frame, 2 stories. Federal with Italianate details. Ca. 1850.

610: frame, 2 stories. Vernacular. Ca. 1900.

611: brick, 2½ stories. Builder/speculative house. Ca. 1925.

612: frame, 2 stories. Vernacular. Ca. 1900. Asphalt siding detracts from period appearance.

UNITED STATES DEPARTMENT OF THE INTERIOR
NATIONAL PARK SERVICE

FOR NPS USE ONLY	
RECEIVED JUN 4 1979	
DATE ENTERED	MAR 4

**NATIONAL REGISTER OF HISTORIC PLACES
INVENTORY -- NOMINATION FORM**

Winchester Historic District, Winchester, Virginia

CONTINUATION SHEET #34 ITEM NUMBER 7 PAGE 33

7. DESCRIPTION - Inventory

South Cameron Street (cont'd)

614: frame, 2 stories. Vernacular. Ca. 1900. Colonial Revival porch.

618: brick, 2 stories. Vernacular. Ca. 1874. Russell, p. 109.

619 (Stickel Residence): log and plaster with frame additions, 2 stories. Vernacular. Before 1870. Quarles, pp. 127-128. Russell, p. 120 fn 76.

700 Block

702: vacant

Cecil Street (East)

9: vacant

12: frame and stucco, 2½ stories. Colonial Revival speculative house. Ca. 1925.

13-15: frame; 2 stories; gable roof; 6 bays; 1-story, hipped-roof porch across facade. Vernacular. Ca. 1910. Duplex.

14-16: frame, 2 stories. Vernacular. Ca. 1910. Duplex.

21: concrete block with brick veneer, 1 story. Commercial Vernacular. Ca. 1956. Does not conform to historic character of the district.

105: vacant

109: brick, 1 story, 3 bays, hipped roof. Tract house. 1957. Essentially a cube capped by a hipped roof. The house is set on a high basement. Does not contribute to the historic character of the district.

111: This building is identical to 109 East Cecil Street.

114: frame, 2 stories. Builder's house. Ca. 1870.

115: log and weatherboard, 2 stories. Vernacular. 1st half of the 19th century.

117: frame (possibly log), 1½ stories, gable roof, 3 bays, 1-story porch with decorative sawn work in west 2 bays. Vernacular. Mid-19th century.

UNITED STATES DEPARTMENT OF THE INTERIOR
NATIONAL PARK SERVICE

**NATIONAL REGISTER OF HISTORIC PLACES
INVENTORY -- NOMINATION FORM**

FOR NPS USE ONLY

RECEIVED JUN 4 1979

DATE ENTERED

Winchester Historic District, Winchester, Virginia

CONTINUATION SHEET #35 ITEM NUMBER 7 PAGE 34

7. DESCRIPTION - Inventory

Cecil Street (East) (cont'd)

120: frame; 2 stories; gable roof; 3 bays; 1-story, hipped-roof porch across facade. Vernacular worker's house. Ca. 1870. Entrance in west bay.

121: concrete block, 1 story. Vernacular. Mid-20th century.

122-124: frame; 2 story; hipped roof; 4 bays; 1-story, hipped-roof porch across facade. Vernacular worker's house. Duplex. Ca. 1870.

128: frame, 2 stories. Vernacular. Ca. 1910.

Cecil Street (West)

6: brick, 2½ stories. Colonial Revival speculative house. Ca. 1925.

10-12: frame with stucco, 2½ stories. Colonial Revival speculative house. Ca. 1925.

14: vacant

19: log and weatherboard, 2 stories. Federal. Ca. 1840. Aluminum siding across front facade.

21: concrete block with brick veneer, 1½ stories. Commercial Vernacular. Ca. 1960. This building and its large parking lot break from the established historic character of the district.

22-24: frame, stucco and cast stone, 2½ stories. Vernacular. Ca. 1930. End facade has unusually steep roof pitch.

45: used car lot

106-108: frame and log, 2 stories. Vernacular. Ca. 1820. Bricktex siding detracts from period appearance.

112: vacant

115: frame, 2 stories. Vernacular. Ca. 1930. Bricktex siding detracts from period appearance.

125: brick, 2 stories. Vernacular. Ca. 1940.

(See continuation sheet # 36)

UNITED STATES DEPARTMENT OF THE INTERIOR
NATIONAL PARK SERVICE

**NATIONAL REGISTER OF HISTORIC PLACES
INVENTORY -- NOMINATION FORM**

FOR NPS USE ONLY

RECEIVED JUN 4 1979

DATE ENTERED MAR 4 1979

Winchester Historic District, Winchester, Virginia

CONTINUATION SHEET #36 ITEM NUMBER 7 PAGE 35

7. DESCRIPTION - Inventory

East Clifford Street

00-200 Block

- 9: parking lot
- 12: frame and brick, 2 stories. Vernacular. Ca. 1920.
- 13: brick, 2½ stories. Vernacular. Ca. 1925.
- 18: frame and pebbledash, 2 stories. Vernacular. Ca. 1930.
- 26-32: brick, 2½ stories. 4 townhouses. Vernacular. Ca. 1925.
- 109: vacant
- 110: brick, 1½ stories. Modified Colonial Revival cottage. Ca. 1940.
- 111: frame, 2 stories. Vernacular. Ca. 1870. Greatly altered.
- 112: brick, 1½ stories. Bungalow. Ca. 1925.
- 115: frame, 1½ stories. Federal with Colonial Revival modifications. Ca. 1850.
- 116: log and weatherboard, 1½ stories. Vernacular. Ca. 1840.
- 118: brick, 2½ stories. Builder/speculative house. Ca. 1925.
- 119: brick, 1½ stories, gable roof with 2 pedimented dormers. 1-story, 1-bay, central, Colonial Revival porch addition. Federal. Ca. 1850. Brick interior end chimneys. Similar to 115 East Clifford Street.
- 120: frame; 2 stories; gable roof; 3 bays; 1-story, central entrance porch addition. Federal. Ca. 1850. Interior end chimneys. 2/2 sash. 3-light transom over entrance.
- 123: brick, 2 stories. Federal. Ca. 1850.
- 124: frame and pebbledash, 2½ stories. Builder/speculative house. Ca. 1925.
- 125: log and weatherboard, 2 stories. Vernacular. Ca. 1840. Italianate additions ca. 1870.

UNITED STATES DEPARTMENT OF THE INTERIOR
NATIONAL PARK SERVICE

FOR NPS USE ONLY

RECEIVED

JUN 4 1979

DATE ENTERED

MAR 31

**NATIONAL REGISTER OF HISTORIC PLACES
INVENTORY -- NOMINATION FORM**

Winchester Historic District, Winchester, Virginia

CONTINUATION SHEET #37 ITEM NUMBER 7 PAGE 36

7. DESCRIPTION - Inventory

East Clifford Street (cont'd)

200 Block

204-206: frame, 2 stories. Vernacular worker's housing. Ca. 1900.

211: frame, 2 stories. Vernacular worker's house. Ca. 1910.

213-215: frame; 2 stories; 4 bays; 1-story, shed-roof porch across facade. Vernacular worker's house. Ca. 1900.

West Clifford Street

00-100 Block

8, 10, 12 West Clifford Street are all builder's versions of the Colonial Revival and share the following characteristics: 2 stories; hipped roof with central hipped dormer; 2 bays; 1-story, 1-bay, Colonial Revival entrance stoop in west bay. The entrance is marked by a pedimented hood with $\frac{1}{2}$ column supports.

8: brick, $2\frac{1}{2}$ stories. Builder/speculative house. Ca. 1925.

10: brick, $2\frac{1}{2}$ stories. Builder/speculative house. Ca. 1925.

12: brick, $2\frac{1}{2}$ stories. Builder/speculative house. Ca. 1925.

9-11: frame, 2 stories. Duplex. Vernacular. Ca. 1900. Triangular pedimented hoods over end bay entrances.

13: vacant

15-99: parking lot

16: frame, 2 stories. Vernacular. Ca. 1880.

18: frame and pebbledash, 2 stories. Vernacular. Ca. 1880.

20: brick, $2\frac{1}{2}$ stories. Vernacular. Ca. 1925.

100 Block

108: brick; $2\frac{1}{2}$ stories; hipped roof with central hipped dormer; 3 bays; 1-story, 1-bay, central entrance porch with fanlight door and sidelights. Colonial Revival speculative house. Ca. 1930. Similar to 8-12 West Clifford.

(See continuation sheet # 38)

UNITED STATES DEPARTMENT OF THE INTERIOR
NATIONAL PARK SERVICE

**NATIONAL REGISTER OF HISTORIC PLACES
INVENTORY -- NOMINATION FORM**

FOR NPS USE ONLY	
RECEIVED	
DATE ENTERED	JUN 4 1979

Winchester Historic District, Winchester, Virginia

CONTINUATION SHEET #38 ITEM NUMBER 7 PAGE 37

7. DESCRIPTION - Inventory

West Clifford Street (cont'd)

- 111: brick, 2½ stories. Builder/speculative house. Ca. 1925.
- 112: frame, 2 stories. Vernacular. Ca. 1915. Bracketed cornice.
- 115: frame, 2 stories. Vernacular. Ca. 1910.

East Cork Street

00-100 Block

- 6: frame, 2 stories, shed roof, 3 bays. Vernacular.
- 8 (Preservation of Historic Winchester): stone, 1½ stories, gable roof, 3 bays. Vernacular. Ca. 1810. Quoins. Frame, 1-story, 2-bay, shed-roof addition to the east.
- 10 (Friendship Fire Hall): brick, 2 stories with 2½-story tower to west, 3 bays. Italianate. 1892. All facade wall openings are round arched with a prominent keystone. Sunburst fanlights. 1st-floor central bay contains large garage door marked by voussoirs and keystone details. Belt course divides 1st and 2nd floors. Triple windows in 2nd-floor east 2 bays. Single window in 2nd-floor east (tower) bay. Bracketed cornice. A prominent civic building on Cork Street.
- 15: frame and board and batten, flat roof (shed-roof wing). Vernacular. Mid-19th century.
- 17: parking lot

100 Block

- 114-116: frame, 2 stories. Vernacular. Ca. 1900.
- 115: parking lot
- 117 (John Mann Methodist Church): brick, 2½ stories, gable roof, 3 bays. Gothic Revival. Built 1850. Rebuilt 1893 (corner stone). Lancet windows in the east and west bays. All bays are recessed within brick panels. Entrance is marked by a lancet transom in the center bay. Tripartite lancet window in gable end. All windows have stained glass. Sawn work in gable end. Used by slaves prior to the Civil War. HABS. Russell, p. 62.

(See continuation sheet # 39)

UNITED STATES DEPARTMENT OF THE INTERIOR
NATIONAL PARK SERVICE

FOR NPS USE ONLY	
RECEIVED	JUN 4 1979
DATE ENTERED	MAR 4 1979

**NATIONAL REGISTER OF HISTORIC PLACES
INVENTORY -- NOMINATION FORM**

Winchester Historic District, Winchester, Virginia

CONTINUATION SHEET #39 ITEM NUMBER 7 PAGE 38

7. DESCRIPTION - Inventory

East Cork Street (cont'd)

- 118: brick, 2 stories. Builder/speculative house. Ca. 1930.
- 118½: brick, 2 stories. Builder/speculative house. Ca. 1930.
- 120: brick, 2 stories. Vernacular. Ca. 1870.
- 123: brick with aluminum siding, 2 stories. Federal with Italianate alterations. Ca. 1840, 1875. Ornate porch brackets.
- 124: brick, 2 stories. Vernacular. Ca. 1870.
- 124½: cast stone, 2 stories. Vernacular. Ca. 1920.
- 126-128: brick, 2 stories, low-pitch roof. Duplex. Italianate. Ca. 1900. Rectangular bay windows in each duplex. Decorative brickwork along cornice and around wall openings.
- 129: frame; 1½ stories; gambrel roof; 3 bays; 1-story, 2-bay porch. Vernacular. Ca. 1930.
- 130: brick, 1 story. Vernacular. Ca. 1930. Does not contribute to the historic character of the district.
- 131: frame, 2 stories. Vernacular. Ca. 1915.
- 132: brick, 2 stories, gable roof, 3 bays. Federal. Ca. 1840. Double interior chimney with gable curtain to east. Entrance with transom and gabled hood addition in west bay. Carved wood lintels with bull's-eye corner blocks.

200 Block

- 202: enameled steel, 1 story. Streamline Gas Station. 1959. This building does not contribute to the historic character of the district.
- 212: brick, 1 story. Colonial Revival. 1964. Contemporary commercial establishment whose imagery does not contribute to the historic character of the district.
- 220: brick, 1 story. Modified Colonial Revival. 1966. Minor architectural significance.

UNITED STATES DEPARTMENT OF THE INTERIOR
NATIONAL PARK SERVICE

**NATIONAL REGISTER OF HISTORIC PLACES
INVENTORY -- NOMINATION FORM**

FOR NPS USE ONLY	
RECEIVED	JUN 4 1979
DATE ENTERED	MAR 4 1981

Winchester Historic District, Winchester, Virginia

CONTINUATION SHEET #40 ITEM NUMBER 7 PAGE 39

7. DESCRIPTION - Inventory

West Cork Street

00-100 Block

0-17: parking lot

6-8: brick, 2 stories. Federal. Ca. 1830. Originally built as 2 adjacent federal houses.

10: cement block, 2 stories. Commercial Vernacular. Ca. 1935. Does not contribute to the historic character of the district.

16: cement block, 1 story. Commercial Vernacular. Ca. 1930. Does not contribute to the historic character of the district.

19-33: brick, 3 stories. Commercial Vernacular. Ca. 1948. 1-story addition to west erected in 1973. Does not contribute to the historic character of the district.

20: parking lot

30 (Cork Street Christian Church): brick, 2 stories, gable roof, 5 bays. Neo-Classicism. 1924. Brick pilasters denote bays and visually support central 3-bay pavilion pediment. Entrance in end bays.

32 (George Washington's Headquarters): log and stone, 1½ stories, gable roof, 5 bays. Vernacular. Traditional date before 1750. HABS. HABSI. NR. VLR. Quarles, p. 136.

100 Block

The 100 block of West Cork Street is tree lined on the north side.

104: frame, 2 stories. Federal. Ca. 1850.

108 (Jesse Brown Residence): brick, 2½ stories. Federal. Ca. 1825. The 1st section of this house is thought to have been built by Jesse Brown, a town carpenter. Quarles, pp. 134-135.

109: brick, 2 stories. Vernacular. Ca. 1940.

110: brick, 1 story. Colonial Revival. 1969. Minor architectural significance.

(See continuation sheet # 41)

UNITED STATES DEPARTMENT OF THE INTERIOR
NATIONAL PARK SERVICE

FOR NPS USE ONLY	
RECEIVED JUN 4 1979	
DATE ENTERED	MAR 4 1980

**NATIONAL REGISTER OF HISTORIC PLACES
INVENTORY -- NOMINATION FORM**

Winchester Historic District, Winchester, Virginia

CONTINUATION SHEET #41 ITEM NUMBER 7 PAGE 40

7. DESCRIPTION - Inventory

West Cork Street (cont'd)

111-113: frame, 2½ stories. Duplex. Vernacular. Ca. 1900.

117-119: brick, 2½ stories. Vernacular builder/speculative house. Ca. 1930.

120: frame; 2 stories; gable roof; 5 bays; 1-story, 3-bay porch. Italianate. Ca. 1890. Stylized pediments over all window openings. Central entrance with 1-light transom. Jigsaw work on porch. Interior end chimneys.

122 (Oliver M. Brown Residence): stone, 2 stories, gable roof, 5 bays. Federal. Ca. 1850. One of the three stone houses on the north side of Cork Street erected during the 1850s by Oliver M. Brown. Quarles, pp. 132-134. Russell, p. 20.

126 (Oliver M. Brown Residence): stone; 2 stories; gable roof; 5 bays; 1-story, 3-bay, Colonial Revival porch addition. Federal. Ca. 1850. 6/6 sash. Central entrance. Interior end chimneys. See 122 West Cork. Quarles, pp. 132-134. Russell, p. 20.

200 Block

The 200 block of West Cork Street is tree lined on both sides.

214 (Obed Waite Residence): stone and log with German siding, 2½ stories. Vernacular. The core of the house may date as early as 1795. It presently reflects alterations from ca. 1900. Obed Waite was a prominent citizen of Winchester serving as town mayor from 1824-1831. Quarles, p. 129. Russell, pp. 20, 25. Mutual Assurance R2/V 21/N 96 (1796); R8/V 65/N 837 (1804); R12/V 85/N 5647 (1828).

215 (Mackey Residence): brick, 2 stories, gable roof, 3 bays, 1-story pedimented entrance porch in center bay. Federal. Ca. 1810-20. (Attached to rear (west) of 119 South Washington Street). HABS I.

Court Square

Court Square is a major focal point in the historic district. Fronting the Frederick County Courthouse, the square contains five deciduous trees and a small flower garden. As no public parks exist within the city (partially a result of the in-lot and out-lot system which only minimally provided for public spaces), this small green takes on extra significance.

(See continuation sheet # 42)

UNITED STATES DEPARTMENT OF THE INTERIOR
NATIONAL PARK SERVICE

NATIONAL REGISTER OF HISTORIC PLACES
INVENTORY -- NOMINATION FORM

FOR NPS USE ONLY	
RECEIVED	JUN 4 1979
DATE ENTERED	MAR 4 1980

Winchester Historic District, Winchester, Virginia

CONTINUATION SHEET #42 ITEM NUMBER 7 PAGE 41

7. DESCRIPTION - Inventory

Court Square (cont'd)

Frederick County Courthouse: brick; 2 stories; gable roof; 3 bays, giant order, 3-bay, Doric temple porch. Greek Revival. Ca. 1840. 3-part, molded cupola topped by a weathervane. Double door central entrance with rectangular 4-light transom. Attributed to Robert Cary Long. HABSI. Morton, The Story of Winchester in Virginia, p. 135.

9: brick, 2 stories, flounder roof, 8 bays. Federal. Ca. 1850. Building is composed of a series of offices. Each office is 2 bays with entrance in the east bay. 6/6 sash. Mouse-tooth cornice. 2 central interior chimneys.

17, 19, 21: brick, 1 story, low-pitch roof, 6 bays. Federal. Ca. 1840.

23 (Frederick County Clerk's Office): brick, 2 stories, gable roof, 5 bays. Federal. 1832. 2 gable end chimneys, raking parapet, single-course diamond-point cornice. 8/8 sash with no lintels. Pedimented central entrance with delicate fanlight and beaded molding.

Alley behind Clerk's office: brick, 2 stories. Federal. Ca. 1840. Former tavern.

East Lane

Mt. Hebron Cemetery and the B&O railroad tracks run parallel to this street.

101-103: brick, 1 story. Vernacular. Ca. 1950.

105-117: vacant

119 (2 houses with same address): brick, 2 stories. Federal. Ca. 1850. Scheduled for demolition.

119: log and asphalt brick, 1½ stories. Vernacular. Ca. 1830.

West Fairfax Lane

West Fairfax Lane reflects mid-20th-century speculative housing ventures as evidenced in the concentration of brick, 1-story builder houses on this small street.

118: brick, 1½ stories. Craftsman Bungalow. Ca. 1925. Exposed gable rafters, large curved eave brackets. Battered porch posts.

120: brick, 1½ stories. Craftsman Bungalow. Ca. 1925.

(See continuation sheet # 43)

UNITED STATES DEPARTMENT OF THE INTERIOR
NATIONAL PARK SERVICE

**NATIONAL REGISTER OF HISTORIC PLACES
INVENTORY -- NOMINATION FORM**

FOR NPS USE ONLY	
RECEIVED	JUN 4 1979
DATE ENTERED	MAR 4 1980

Winchester Historic District, Winchester, Virginia

CONTINUATION SHEET #43 ITEM NUMBER 7 PAGE 42

7. DESCRIPTION - Inventory

West Fairfax Lane (cont'd)

- 123: brick, 1 story. Ranch house. 1955.
- 124: brick, 2½ stories. Colonial Revival. Ca. 1920.
- 127: brick, 1 story. Ranch house. 1956.
- 131: brick, 1 story. Ranch house. 1956.
- 134: brick, 1 story. Ranch house. Ca. 1962.
- 200: frame, 1½ stories. English "Tudor" Revival. Ca. 1935.
- 202-250: parking lot.

Fairmont Avenue

Most of Fairmont Avenue is tree lined and similar in character to South Washington Street. Numerous architect-designed houses are found on Fairmont Avenue, fronted by hedges and brick or stone retaining walls.

200 Block

- 201: brick, 2 stories. Colonial Revival. Ca. 1935.
- 205: brick; Flemish bond; 2½ stories; gambrel roof with 3 pedimented dormers; 3 bays, 1-story, 3-bay porch (a fourth bay addition extends to the north as a porte-cochère) with dentils, plain frieze, and paired columns. Colonial Revival. Ca. 1903. Palladian window in north and south bays of 1st floor. Entrance with attenuated fan transom and large sidelights in central bay. 2nd floor 12/1 sash in north and south bays. Tripartite, multipaned, curved bay window in 2nd-floor central bay. 1-story, 1-bay side porch to south. Same architect as that of 15 South Washington Street.
- 208: brick, 2½ stories. Vernacular/Colonial Revival. Ca. 1920.
- 209: brick, 2½ stories. Greek Revival. Ca. 1860. Site of the 19th-century poor house for the Frederick Parish. House is thought to have been built by Dr. William S. Miller. Quarles, pp. 147-149.
- 216: frame and plaster, 2½ stories. Colonial Revival. Ca. 1920.

UNITED STATES DEPARTMENT OF THE INTERIOR
NATIONAL PARK SERVICE

**NATIONAL REGISTER OF HISTORIC PLACES
INVENTORY -- NOMINATION FORM**

FOR NPS USE ONLY	
RECEIVED	JUN 4 1979
DATE ENTERED	MAR 4 1981

Winchester Historic District, Winchester, Virginia

CONTINUATION SHEET #44 ITEM NUMBER 7 PAGE 43

7. DESCRIPTION - Inventory

Fairmont Avenue (cont'd)

300 Block

The 300 block of Fairmont Avenue is noted by brick sidewalks along both sides of the street.

303: brick, 2½ stories; gable roof with 4 gabled dormers; 5 bays; 1-story, 5-bay, flat-roofed porch. Italian Villa. Ca. 1875. Central, projecting, 3-story, entrance pavilion topped by spire. Entrance framed by 3-light transom and sidelights. Double door with diamond pane glass leads to porch roof on 2nd floor or pavilion. 1st- and 2nd-floor windows are segmentally arched. 2nd-floor windows capped by bracketed hoods. Dormer and 3rd floor of tower have round arched windows. Corbeled brick quoins along pavilion and building corners. Clover pattern along porch and tower friezes. Prominent roof eave, brackets and modillions. Interior end chimneys. House is fronted by an iron fence and stone piers at gate. This house is Winchester's only example of the Italian Villa style.

311 ("Fair Mount"): stone; 2 stories; hipped roof; 5 bays; 1-story, 1-bay entrance porch addition. Late Georgian. Ca. 1812, 1830, 1929. Interior end chimneys. 1½-story, 3-bay, gable roof, brick side wings to the north and south. One of the first houses constructed on the out-lot properties of Winchester. Quarles, pp. 142-144.

317: brick, 2½ stories. Queen Anne/Colonial Revival. Ca. 1890.

319: brick, 2½ stories, hipped roof with central gable dormer and side (south) cone roof over tower, 3 bays. "L" porch removed. Queen Anne/Colonial Revival. Ca. 1895. Double door with transom in south bay.

323: brick, 2½ stories, hipped roof with central demi-octagonal dormer, 3 bays. Queen Anne/Colonial Revival. Ca. 1895. Demi-octagonal corner towers in north and south bays. Colonial Revival molding around double entrance doors. Decorative transom lights. Original porch removed. Brick end chimney. This building provides a prominent terminus to Peyton Street.

342 (Steck Residence): brick; 3 stories; low-pitch roof; 3 bays; 1-story, 1-bay central entrance porch. Greek Revival/Italianate (transitional). Ca. 1870. Paired porch columns. Bull's-eye window heads. Eave brackets. 1-story, 1-bay side porch to south (similar in detail to front porch). Owned in 1911 by John Steck, member of the Virginia General Assembly, Chairman of the Winchester School Board, and local historian. Quarles, pp. 144-147.

(See continuation sheet #45)

UNITED STATES DEPARTMENT OF THE INTERIOR
NATIONAL PARK SERVICE

**NATIONAL REGISTER OF HISTORIC PLACES
INVENTORY -- NOMINATION FORM**

FOR NPS USE ONLY	
RECEIVED	JUN 4 1979
DATE ENTERED	MAR 4 1980

Winchester Historic District, Winchester, Virginia

CONTINUATION SHEET #45 ITEM NUMBER 7 PAGE 44

7. DESCRIPTION - Inventory

Fairmont Avenue (cont'd)

400 Block

The north end of the 400 block of Fairmont Avenue breaks from the previous blocks in character and in scale of buildings. Many houses found in this area are builder and speculative houses erected during the 1950s.

403: brick, 2½ stories. Queen Anne/Colonial Revival. Ca. 1890.

405: brick, 2½ stories. Vernacular/Italianate. Ca. 1885.

408-412: brick with stone veneer, 2 stories. Eclectic. Ca. 1905.

409: frame, 2½ stories. Vernacular. Ca. 1910.

413: frame, 2 stories. Italianate. Ca. 1885. Similar to 417 and 423 Fairmont Avenue.

414: frame with aluminum siding, 2 stories. Vernacular. Ca. 1910.

417: frame, 2 stories. Italianate. Ca. 1885.

418: frame, 2 stories. Vernacular. Ca. 1900. Aluminum siding.

422: frame; 2½ stories; gable roof with cross gable; 3 bays; 1-story, 3-bay porch. Vernacular with Eastlake details. Ca. 1880. Center entrance projecting bay. Modillions. Pendants along roof eaves.

423: frame, 2 stories. Italianate. Ca. 1885.

424: frame, 2½ stories. Vernacular Queen Anne. Ca. 1900. Aluminum siding.

429: brick, 1½ stories. Vernacular. Ca. 1935.

430: brick, 2½ stories. Colonial Revival builder/speculative house. Ca. 1925.

431: brick, 1½ stories. Vernacular. Ca. 1935.

432: frame, 2 stories. Colonial Revival builder/speculative house. Ca. 1900.

UNITED STATES DEPARTMENT OF THE INTERIOR
NATIONAL PARK SERVICE

FOR NPS USE ONLY	
RECEIVED	JUN 4 1979
DATE ENTERED	MAR 4 1980

**NATIONAL REGISTER OF HISTORIC PLACES
INVENTORY -- NOMINATION FORM**

Winchester Historic District, Winchester, Virginia

CONTINUATION SHEET #46

ITEM NUMBER 7 PAGE 45

7. DESCRIPTION - Inventory

Fairmont Avenue (cont'd)

434: frame, 2½ stories, gable roof with cross gable in north bay, 3 bays, 1-story porch across facade. Builder/speculative house. Ca. 1910.

435: brick, 1 story. Ranch house. Ca. 1951.

436-438: cast stone, 2½ stories. Vernacular. Ca. 1925.

440: cast stone, 2½ stories. Vernacular. Ca. 1925.

442: frame and brick, 2½ stories. Colonial Revival builder/speculative house. Ca. 1925.

443: frame, 1 story. Ranch house. Ca. 1957.

444: frame, 2½ stories. Colonial Revival. Ca. 1910.

445: brick; 2 stories; low-pitch, hipped roof; 3 bays; 1-story, 3-bay porch. Tuscan Villa. Ca. 1870. Paired floor-length windows in 1st-floor north and south bays. Paired windows with segmented hood molds in north and south bays of 2nd floor. Wide eave with brackets. Paired Ionic columns on porch. This house is located west of the railroad tracks west of Fairmont and is approached via a narrow private drive. The drive crosses a cast-iron bridge (Pittsburgh Bridge Co., Nelson and Buchanan Agents, 1889). The house is fronted by a circular drive containing turn of the century light poles and fixtures. This structure is appealing for both its environmental context and its unusual fenestration.

449: brick, 1 story. Ranch house. Ca. 1955.

455: vacant

500 Block

501: frame, 2½ stories. Vernacular. Ca. 1910.

502: frame and brick, 2½ stories. Vernacular/Colonial Revival. Ca. 1900.

503: frame, 2½ stories. Vernacular. Ca. 1910.

505: frame, 2½ stories. Vernacular. Ca. 1910.

(See continuation sheet #47)

UNITED STATES DEPARTMENT OF THE INTERIOR
NATIONAL PARK SERVICE

**NATIONAL REGISTER OF HISTORIC PLACES
INVENTORY -- NOMINATION FORM**

FOR NPS USE ONLY	
RECEIVED	JUN 4 1979
DATE ENTERED	MAR 4 1980

Winchester Historic District, Winchester, Virginia

CONTINUATION SHEET #47

ITEM NUMBER 7 PAGE 46

7. DESCRIPTION - Inventory

East Germain Street

00-100 Block

00-100 East Germain Street is characterized by a mixture of Victorian and early 20th-century houses set on small lots with little, if any, set-back lines.

- 7: brick, 1 story. Builder/speculative cottage. Ca. 1940.
- 8: frame, 1 story on high basement. Vernacular cottage. Ca. 1920.
- 10: frame, 2 stories. Vernacular. Ca. 1910.
- 11: frame with aluminum siding, 1 story. Builder/speculative cottage. Ca. 1940. Similar to 7 East Germain Street.
- 12: frame, 2 stories. Vernacular. Ca. 1910.
- 14-16: frame, 2 stories. Duplex. Vernacular. Ca. 1910.
- 17-19: frame; 2 stories; gable roof; 4 bays; 1-story, 2-bay porch in west 2 bays. Duplex. Vernacular. Ca. 1910.
- 18-20: brick, 2½ stories. Duplex. Builder/speculative house. Ca. 1930.
- 21: frame; 2 stories; gable roof; 3 bays; 1-story, 3-bay, hipped-roof, entrance porch in central bay. Vernacular. Ca. 1890. Bracketed cornice. Spindle porch brackets. Interior end chimneys.
- 23: frame, 2 stories. Vernacular. Ca. 1900.
- 25: brick, 1½ stories. Bungalow. Ca. 1930.

100 Block

- 101: vacant
- 109: vacant
- 110: frame, 2 stories. Vernacular. Ca. 1930.
- 111: vacant

UNITED STATES DEPARTMENT OF THE INTERIOR
NATIONAL PARK SERVICE

**NATIONAL REGISTER OF HISTORIC PLACES
INVENTORY -- NOMINATION FORM**

FOR NPS USE ONLY	
RECEIVED	JUN 4 1979
DATE ENTERED	1980

Winchester Historic District, Winchester, Virginia

CONTINUATION SHEET #48

ITEM NUMBER 7

PAGE 47

7. DESCRIPTION - Inventory

East Germain Street (cont'd)

113: cinderblock, 1 story, flat-roof garage. Ca. 1930-40. Does not contribute to the historic character of the district.

115: vacant

116: vacant

118: frame, 2 stories. Vernacular. Ca. 1910.

119: brick; 2 stories; gable roof; 3 bays; 1-story, 2-bay, hipped-roof, entrance porch addition in west 2 bays. Federal. Ca. 1850. Corbeled brick cornice. Interior end chimney to east.

120: brick, 2 stories, gable roof, 3 bays, 1-story porch addition in east 2 bays. Federal. Ca. 1850. Interior end chimney to west. Similar to 119 East Germain Street. Both 119 and 120 East Germain Street were owned in 1874 by George Anderson.

121: frame, 2 stories. Vernacular. Ca. 1910.

123-125: log and weatherboard, 2 stories. Duplex. Vernacular. Log core most likely dates from 1st half of 19th century.

124: frame, 2 stories. Vernacular. Ca. 1910.

126: vacant

127: frame, 2 stories. Vernacular. 2nd half of the 19th century. This building may have a log core.

129: log and frame, 1 and 2 stories. Vernacular. Ca. 1830 with later additions. The center section of the house is probably the original house with later additions to the east and west. The center and east sections are log. The 2-story structure to the west is frame and dates from the 2nd half of the 19th century. The log sections of this house still do not have indoor plumbing. Though presently in poor condition, efforts should be made to further research these structures as perhaps typical examples of early housing in Winchester.

UNITED STATES DEPARTMENT OF THE INTERIOR
NATIONAL PARK SERVICE

**NATIONAL REGISTER OF HISTORIC PLACES
INVENTORY -- NOMINATION FORM**

FOR NPS USE ONLY	
RECEIVED	JUN 4 1979
DATE ENTERED	MAR 4 1980

Winchester Historic District, Winchester, Virginia

CONTINUATION SHEET #49

ITEM NUMBER 7

PAGE 48

7. DESCRIPTION - Inventory

West Germain Street

00-100 Block

4: frame, 2 stories. Vernacular. 1950. Built by Irvan O'Connell of old materials and woodwork.

11, 15, and 17 West Germain Street were all built at the same time and are characterized so: frame; 2 stories; gable roof; 3 bays; 1-story, hipped-roof entrance porch with turned posts in central bay. Vernacular. Ca. 1900-10. 11 and 17 West Germain have stylized pediment hoods over all window openings. Central chimney. 2/2 sash.

11: frame, 2 stories. Vernacular. Ca. 1900.

15: frame, 2 stories. Vernacular. Ca. 1900.

17: frame, 2 stories. Vernacular. Ca. 1900.

19: frame, 2½ stories. Vernacular. Ca. 1900.

21: frame, 2 stories. Vernacular. Ca. 1900.

22: parking lot

25-29: brick, 2 stories. Duplex. Vernacular. Ca. 1930. Pedimented entrance hoods.

26: brick, 1 story. Commercial Vernacular. Automotive building of minor architectural significance.

100 Block

107: parking lot

111-113-115: frame, 2½ stories. Triplex. Vernacular. Ca. 1910.

112: frame and pebbledash, 2½ stories. Vernacular. Ca. 1920.

116: frame, 2 stories. Vernacular. Ca. 1910. Pedimented entrance hood in central bay.

UNITED STATES DEPARTMENT OF THE INTERIOR
NATIONAL PARK SERVICE

**NATIONAL REGISTER OF HISTORIC PLACES
INVENTORY -- NOMINATION FORM**

FOR NPS USE ONLY	
RECEIVED	JUN 4 1979
DATE ENTERED	MAR 4 1981

Winchester Historic District, Winchester, Virginia

CONTINUATION SHEET #50

ITEM NUMBER 7

PAGE 49

7. DESCRIPTION - Inventory

West Germain Street (cont'd)

- 120: brick, 1 story. Ranch house. 1962.
- 123: frame, 2 stories. Vernacular. Ca. 1915.
- 125: frame, 2 stories. Vernacular. Ca. 1925.

200 Block

- 210: frame, 2 stories. Colonial Revival. Ca. 1935.

Indian Alley

Northeast of the intersection of Indian Alley and Wolfe Street: brick, 2 stories. Warehouse converted to antique store and showroom. Vernacular. Ca. 1920.

North Kent Street

- 1-23: parking lot
- 2-18 (Winchester Evening Star offices): brick, Flemish bond, 2½ stories, gable roof with central pedimented cross gable with round window and decorative modillions, 5 bays. Colonial Revival. 1946. Projecting pavilion in center 3 bays. Colonial Revival doorway with curved broken pediment and central pendent. Quoins. Jack arches. A typical unimaginative example of Colonial Revival architecture of Virginia during the 1940s. Wing to north: 1964.
- 20: parking lot
- 204: frame, 2½ stories. Vernacular. Ca. 1910. Aluminum siding detracts from period appearance.
- 206: brick, 2 stories. Federal. Ca. 1830.
- 207: brick, 2 stories. Federal. Ca. 1840.
- 208: brick, 2 stories. Federal. Ca. 1840.
- 209: brick, 2 stories. Federal. Ca. 1840.

UNITED STATES DEPARTMENT OF THE INTERIOR
NATIONAL PARK SERVICE

**NATIONAL REGISTER OF HISTORIC PLACES
INVENTORY -- NOMINATION FORM**

FOR NPS USE ONLY	
RECEIVED JUN 4 1979	
DATE ENTERED	MAR 4 1980

Winchester Historic District, Winchester, Virginia

CONTINUATION SHEET #51

ITEM NUMBER 7

PAGE 50

7. DESCRIPTION - Inventory

North Kent Street (cont'd)

210: brick, 2 stories. Federal. Ca. 1840.

211: frame, 2 stories. Federal. Ca. 1840. Asbestos and aluminum siding detract from period appearance.

212: frame, 2 stories. Vernacular. Ca. 1910.

213 (Southwest corner of Fairfax and Kent streets): parking lot

South Kent Street

South Kent Street contains many of Winchester's earliest houses. Many are log, 2 stories in height, 3 bays in width, and often contain interior end chimneys. Buildings are located right on the street and possess a wide variety of sawn decoration as noted on porch and eave bracket details. The 300 to 700 blocks of South Kent Street are tree lined.

00-100 Block

1-9: parking lot

2: cement block, 1½ stories. Vernacular/Colonial Revival. Ca. 1920.

11-17: brick, 2 stories. Vernacular. Ca. 1840, 1890. Russell, p. 124.

14-16 (Samuel Brown Residence): stone (1st floor) and brick, 2 stories. Vernacular. Ca. 1810, 1860. Quarles, pp. 152-153.

19: parking lot

20-22: frame, 2 stories. Vernacular. Ca. 1883.

24: frame, 2 stories. Vernacular. Ca. 1883.

25: brick, 3 stories. Vernacular. Ca. 1920. Brick, 1-story addition to south: 1949.

100 Block

101: parking lot

102: log and weatherboard, 2 stories. Vernacular. Mid-19th century.

UNITED STATES DEPARTMENT OF THE INTERIOR
NATIONAL PARK SERVICE

**NATIONAL REGISTER OF HISTORIC PLACES
INVENTORY -- NOMINATION FORM**

FOR NPS USE ONLY	
RECEIVED	JUN 4 1979
DATE ENTERED	MAR 4 1981

Winchester Historic District, Winchester, Virginia

CONTINUATION SHEET #52

ITEM NUMBER 7

PAGE 51

7. DESCRIPTION - Inventory

South Kent Street (cont'd)

- 105: frame, 2½ stories. Vernacular. Ca. 1890. Fire victim.
- 106: frame, 2½ stories. Vernacular. Ca. 1895.
- 109: frame, 2½ stories. Vernacular with sawn bargeboard. Ca. 1870.
- 112: concrete block, 1 story. Commercial Vernacular. Ca. 1964. Not in keeping with the historic character of Kent Street.
- 113-115: brick double town house, 2 stories, gable roof, 6 bays (each house is 3 bays). Italianate. Ca. 1890. Segmental arch windows. Entrance with transom in end bays. Bracketed eaves. Central chimney. Identical to 117-119 South Kent Street.
- 117-119: See 113-115 South Kent Street.

200 Block

- 204-206 (Jacob Sperry Tanyard): stone; 1½ stories on high basement; gable roof; 3 bays; 1-story, shed-roof porch. Vernacular. Ca. 1790. 1-story addition to the east. Sperry was a member of Daniel Morgan's Riflemen. Quarles, pp. 150-152. Russell, p. 123. Mutual Assurance: (possibly) R2/V 21/N 90 (1796).
- 207: log and weatherboard, 1 story. Vernacular. Ca. 1826.
- 208-220: frame, double houses. Each is 2 stories, low-pitch roof, 2 bays, 1-story side porch. Italianate. Ca. 1900. Row houses in keeping with street facade along 200 block of South Kent Street.
- 211: log and weatherboard, 2 stories, gable roof, 3 bays, 1-story entrance porch in central bay. Vernacular. Ca. 1810. Interior end chimney to north.
- 219: log and weatherboard; 1½ stories; gable roof with 2 dormer additions; 3 bays; 1-story, 3-bay porch addition. Vernacular. Ca. 1825 with 1880s additions. Additions to north. Central entrance.
- 222: frame, 1 story. Vernacular. Ca. 1900.

(See continuation sheet # 53)

UNITED STATES DEPARTMENT OF THE INTERIOR
NATIONAL PARK SERVICE

**NATIONAL REGISTER OF HISTORIC PLACES
INVENTORY -- NOMINATION FORM**

FOR NPS USE ONLY		
RECEIVED	JUN 4 1979	
DATE ENTERED	MAR	4 1980

Winchester Historic District, Winchester, Virginia

CONTINUATION SHEET #53

ITEM NUMBER 7

PAGE 52

7. DESCRIPTION - Inventory

South Kent Street (cont'd)

300 Block

301-303: frame; double house; 2 stories; gable roof; 4 bays; 1-story, 1-bay, side entrance porch. Vernacular. Ca. 1900. Similar to 305-307 and 309-311 South Kent Street.

302: log and weatherboard, 2 stories. Vernacular. Ca. 1800. Russell, p. 123.

304: log and weatherboard, 2 stories. Vernacular. Ca. 1800. Similar to 302 South Kent Street. Russell, p. 123.

305-307: frame; double house; 2 stories; gable roof; 4 bays; 1-story, 1-bay, side entrance porch. Vernacular. Ca. 1900.

306: brick, 2½ stories. Vernacular. Ca. 1920.

309-311: frame; double house; 2 stories; gable roof; 4 bays; 1-story, 1-bay, side entrance porch. Vernacular. Ca. 1900.

310: frame, 2 stories. Vernacular. Ca. 1910.

311½: frame, 2 stories. Vernacular. Ca. 1910. Similar to 301, 303, and 305 South Kent Street.

312: frame, 1½ stories. Vernacular. Ca. 1880.

313: frame, 2 stories. Vernacular. Ca. 1870.

314: frame, 2½ stories. Vernacular. Ca. 1870.

316: frame, 2½ stories. Colonial Revival. Ca. 1907.

317: brick, 2½ stories. Colonial Revival. Ca. 1930.

319-321: cement block, 2½ stories. Vernacular. Ca. 1925.

320: frame, 2 stories. Vernacular. Ca. 1870. Porch ca. 1925.

(See continuation sheet # 54)

UNITED STATES DEPARTMENT OF THE INTERIOR
NATIONAL PARK SERVICE

**NATIONAL REGISTER OF HISTORIC PLACES
INVENTORY -- NOMINATION FORM**

FOR NPS USE ONLY

RECEIVED JUN 4 1979

DATE ENTERED MAR 4 1980

Winchester Historic District, Winchester, Virginia

CONTINUATION SHEET #54 ITEM NUMBER 7 PAGE 53

7. DESCRIPTION - Inventory

South Kent Street (cont'd)

400 Block

- 401-403: brick; 2 stories; gable roof; 4 bays; 2-story, 4-bay, Colonial Revival porch addition. Federal. Ca. 1830.
- 404: brick, 2½ stories. Vernacular. Ca. 1925.
- 406: frame (possibly log) and weatherboard, 2 stories. Vernacular. Ca. 1860.
- 407: log and weatherboard, 2 stories. Vernacular. Ca. 1830.
- 408-412: frame, 2 stories. Vernacular. Ca. 1880.
- 411: brick, 2 stories. Vernacular. Ca. 1850.
- 412½: frame, 2 stories. Vernacular. Ca. 1890.
- 413: frame, 2½ stories. Vernacular. Ca. 1900.
- 414: frame, 2 stories. Vernacular. Ca. 1870.
- 418: frame, 1½ stories. Vernacular. Ca. 1880.
- 420: log and weatherboard, 2 stories. Vernacular. Ca. 1870 (core possibly earlier). Aluminum siding detracts from period appearance.
- 424: log and weatherboard, 1½ stories, gable roof with central cross gable, 3 bays, 1-story entrance porch in central bay. Eastlake cottage. Ca. 1870 (core possibly earlier).

500 Block

- 501-503: cast stone/cement block, 2½ stories. Colonial Revival. Ca. 1925.
- 502: log and weatherboard, 2 stories. Vernacular. Ca. 1880.
- 506: log and weatherboard, 2 stories, gable roof, 3 bays, 1-story entrance porch in south bay. Vernacular with Italianate additions. Ca. 1880. Elaborate Italianate porch. Exterior end chimney to the north.

(See continuation sheet #55)

UNITED STATES DEPARTMENT OF THE INTERIOR
NATIONAL PARK SERVICE

**NATIONAL REGISTER OF HISTORIC PLACES
INVENTORY -- NOMINATION FORM**

FOR NPS USE ONLY	
RECEIVED JUN 4 1979	
DATE ENTERED	MAR 4 1980

Winchester Historic District, Winchester, Virginia

CONTINUATION SHEET #55 ITEM NUMBER 7 PAGE 54

7. DESCRIPTION - Inventory

South Kent Street (cont'd)

- 507: frame, 1½ stories. Vernacular. Colonial Revival porch. Ca. 1930.
- 510-512: log and weatherboard, 2 stories. Vernacular. Ca. 1880. Aluminum siding detracts from period appearance.
- 513: vacant
- 514: frame, 2 stories. Vernacular/Italianate. Ca. 1880. Bricktex siding detracts from period appearance.
- 515: frame, 1½ stories. Ca. 1900.
- 517: frame; 2 stories; gable roof; 3 bays; 1-story, 3-bay porch. Italianate. Ca. 1880. Entrance in north bay. Eave brackets similar to 611 South Kent.
- 518: frame, 2 stories. Vernacular. Ca. 1860.
- 520: frame, 2½ stories. Vernacular. Ca. 1910.
- 522: frame, 2½ stories. Colonial Revival. Ca. 1910.
- 600 Block
- 604: frame, 2 stories. Vernacular. Ca. 1930. Aluminum siding not in keeping with period appearance.
- 605: frame, 2 stories. Vernacular. Ca. 1900.
- 606: frame; 2 stories; gable roof; 3 bays; 1-story, 3-bay porch. Italianate. Ca. 1880.
- 607: vacant
- 608: frame, 2 stories. Ca. 1900.
- 609: frame, 2 stories. Vernacular. Ca. 1890.
- 610-612: log and weatherboard, 2 stories. Vernacular. Ca. 1865, 1890.
- 611: frame; 2 stories; gable roof; 3 bays; 1-story, 3-bay, hipped-roof porch. Italianate. Ca. 1880. Entrance in south bay. Eastlake porch. Eave brackets.

UNITED STATES DEPARTMENT OF THE INTERIOR
NATIONAL PARK SERVICE

**NATIONAL REGISTER OF HISTORIC PLACES
INVENTORY -- NOMINATION FORM**

FOR NPS USE ONLY	
RECEIVED	JUN 4 1979
DATE ENTERED	MAR 4 1980

Winchester Historic District, Winchester, Virginia

CONTINUATION SHEET #56 ITEM NUMBER 7 PAGE 55

7. DESCRIPTION - Inventory

South Kent Street (cont'd)

613: frame, 2 stories. Vernacular. Ca. 1870.

617: frame, 2 stories. Vernacular. Ca. 1880.

618: brick, 1 story. Contemporary tract house. Vernacular. Ca. 1960.
Not in keeping with historic character of district.

700 Block

720: brick, 2½ stories. Vernacular. Ca. 1930.

East Leicester Street

00-100 Block

9: frame, 1 story. Vernacular Cottage. Ca. 1930.

10-12: vacant

11, 13, and 15 East Leicester Street are all frame and pebbledash; 2½ stories; front gable roof; 2 bays; 1-story, 2-bay, hipped-roof porch. Builder/speculative house. Ca. 1925. All built at the same time by the same builder.

11: frame and pebbledash, 2½ stories. Builder/speculative house. Ca. 1925.

13: frame and pebbledash, 2½ stories. Builder/speculative house. Ca. 1925.

15: frame and pebbledash, 2½ stories. Builder/speculative house. Ca. 1925.

17: frame, 2½ stories. Builder/speculative house. Ca. 1930.

19: frame, 1½ stories. Builder's house with Craftsman details. Ca. 1930.

24: frame, 1 story. Vernacular Cottage. 1955. Minor architectural significance.

100 Block

108: log and frame with aluminum siding, 2 stories. Federal with later alterations. Mid-19th century. (Ca. 1880?). Most likely built in 2 sections. The west 3 bays are thought to be log.

(See continuation sheet # 57)

UNITED STATES DEPARTMENT OF THE INTERIOR
NATIONAL PARK SERVICE

FOR NPS USE ONLY	
RECEIVED	JUN 4 1979
DATE ENTERED	MAR 4 1980

**NATIONAL REGISTER OF HISTORIC PLACES
INVENTORY -- NOMINATION FORM**

Winchester Historic District, Winchester, Virginia

CONTINUATION SHEET #57 ITEM NUMBER 7 PAGE 56

7. DESCRIPTION - Inventory

East Leicester Street (cont'd)

109: brick, 1 story. Speculative cottage. 1954. Minor architectural significance.

112-114: frame, 2 stories. Duplex. Ca. 1973. Minor architectural significance.

113: brick, 1 story. Builder's cottage. 1955. Minor architectural significance.

117 & 119: frame; 2½ stories; gable roof with central cross gable; 4 bays; 1-story, central, 3-bay, shed-roof porch with central pediment. Duplex. Vernacular. Ca. 1900. 1st story 3-part bay window in east and west bays. Interior end chimneys.

120-122: brick; 2 stories; gable roof; 6 bays; 1-story, 1-bay entrance porches in side bays. Duplex. Vernacular. Ca. 1885. Corbeled cornice. Brick belt courses. Segmentally arched window openings. Center chimney.

121-123: frame, 2 stories, gable roof, 6 bays, 1-story entrance porch in end bays. Vernacular. Ca. 1880. Central chimney. Entrance with single-light transom. Sawn work on porch baluster and brackets. Built at same time as 125-127 East Leicester Street.

125-127: See 121-123 East Leicester Street.

134 (John W. Diffenderfer Residence): frame, 2½ stories, gable roof with end cross gable. Italianate. Ca. 1870. Russell, p. 123.

West Leicester Street

00-100 Block

3: frame, 1½ stories, jackenhead gable roof with jackenhead cross-gable dormer porch. Bungalow. Ca. 1930.

9: brick, 2½ stories. Builder/speculative Colonial Revival. Ca. 1925.

12: frame, 1½ stories. Vernacular cottage. Ca. 1930.

(See continuation sheet #58)

UNITED STATES DEPARTMENT OF THE INTERIOR
NATIONAL PARK SERVICE

**NATIONAL REGISTER OF HISTORIC PLACES
INVENTORY -- NOMINATION FORM**

FOR NPS USE ONLY	
RECEIVED	JUN 4 1979
DATE ENTERED	MAR 4 1980

Winchester Historic District, Winchester, Virginia

CONTINUATION SHEET #58

ITEM NUMBER 7 PAGE 57

7. DESCRIPTION - Inventory

West Leicester Street (cont'd)

13-15: brick, 2½ stories. Duplex. Builder/speculative Colonial Revival. Ca. 1930. Similar to 9 West Leicester Street.

14: vacant

17: brick, 2 stories. Vernacular. Ca. 1935.

100 Block

The 100 block of West Leicester Street contains numerous 2-story, gable-roof, vernacular, double pile, "I" houses of 2 and 3 bays in length. Most are unpretentious worker houses with only small amounts of decorative detailing such as turned work on porches, or carved cornice brackets.

105: vacant

106: frame; 2½ stories; gable roof; 3 bays; 1-story, 3-bay porch. Vernacular. Ca. 1900.

107-109: frame, 2 stories. Vernacular. Ca. 1890.

110: frame, 2 stories. Vernacular. Ca. 1885.

112-114: frame and pebbledash, 2½ stories. Vernacular. Ca. 1900.

113: frame, 2½ stories. Vernacular. Ca. 1930.

115: frame; 2 stories; gable roof; 3 bays; 1-story, 3-bay, hipped-roof porch. Vernacular. Ca. 1880. Turned posts and carved corner braces on porch.

116: frame, 2 stories. Vernacular. Ca. 1870. (This house is not shown on the 1927 Sanborn map suggesting it may have been moved to this location).

118-120: frame, 2 stories. Duplex. Vernacular. Ca. 1870.

119: frame; 2 stories; gable roof; 3 bays; 1-story, 3-bay, hipped-roof porch. Vernacular. Ca. 1900. (This house is not shown on the 1927 Sanborn map suggesting it may have been moved to this location).

123: frame, 2 stories. Vernacular. Ca. 1910.

(See continuation sheet # 59)

UNITED STATES DEPARTMENT OF THE INTERIOR
NATIONAL PARK SERVICE

FOR NPS USE ONLY	
RECEIVED	JUN 4 1979
DATE ENTERED	MAR 4 1980

**NATIONAL REGISTER OF HISTORIC PLACES
INVENTORY -- NOMINATION FORM**

Winchester Historic District, Winchester, Virginia

CONTINUATION SHEET #59

ITEM NUMBER 7 PAGE 58

7. DESCRIPTION - Inventory

West Leicester Street (cont'd)

124: frame, 2 stories. Vernacular. Ca. 1870.

126: frame, 2 stories. Vernacular. Ca. 1870.

North Loudoun Street

200 Block

201 (Shenandoah Valley National Bank): 1st floor: stone; 2nd & 3rd floors: brick; 3 stories, low-pitch roof with baluster, 6 bays plus curved corner entrance bay. Beaux Arts. Ca. 1905. 1st floor coursed ashlar, arched windows with center console keystone. Spandrels contain circle medallions. 1st floor capped by projecting cornice. 2nd- and 3rd-floor bays contain paired windows beneath keystone flat arch. Bays defined by giant order Corinthian pilasters. Decorative sculpture on 2nd floor and roof cornice. 3rd floor entablature with dentils, modillions. Present corner entrance is a later remodeling.

212: brick, 2 stories. Commercial Vernacular. Ca. 1930. Minor architectural significance.

217: parking lot

218: parking lot

300 Block

Brick sidewalks line the 300 block of North Loudoun Street. 327-333 North Loudoun form an attractive grouping of Italianate Federal townhouses.

301 (Sarah Zane Fire Company): brick, 2 stories. Vernacular. 1936 (cornerstone). Intricate diaper work along 2nd floor and roof parapet.

302: brick, 1 story. Commercial Vernacular. Ca. 1940. Does not contribute to the historic character of the district.

304-330: parking lot

305: log and weatherboard, 2 stories. Vernacular. Ca. 1870.

317: brick, 2½ stories. Colonial Revival builder/speculative house. Ca. 1925.

(See continuation sheet #60)

UNITED STATES DEPARTMENT OF THE INTERIOR
NATIONAL PARK SERVICE

**NATIONAL REGISTER OF HISTORIC PLACES
INVENTORY -- NOMINATION FORM**

FOR NPS USE ONLY	
RECEIVED JUN 4 1979	
DATE ENTERED	MAR 4 1980

Winchester Historic District, Winchester, Virginia

CONTINUATION SHEET #60

ITEM NUMBER 7 PAGE 59

7. DESCRIPTION - Inventory

North Loudoun Street (cont'd)

321: brick, 2 stories, low-pitch roof, 5 bays, 1-story porch in north 3 bays. Italianate. Ca. 1875. Segmental arched 1st-floor windows. North 2 bays contain floor-length windows. South 2 bays topped by large hood. Entrance in central bay. 2nd-floor windows are round arched with large hoods. Modillions visually support large eave. Brick quoins along south 2-bay projecting wing and main house. Enclosed 1-story porch to south. Slate walkway. Iron fence fronts property.

327: brick, 2 stories. Federal. Ca. 1840. Italianate porch addition.

329: frame, 3 stories. Italianate. Ca. 1880.

331: brick, 2 stories. Federal. Ca. 1830. Colonial Revival porch addition.

333: brick, 2 stories. Federal. Ca. 1830. Italianate porch addition.

335: frame, 2 stories. Italianate. Ca. 1870.

337-339: brick, 2 stories. Federal town houses. Ca. 1830. Colonial Revival porch additions.

400 Block

The 400 block of North Loudoun Street is tree lined on both sides. Several 19th-century buildings, including a Gothic Revival Cottage and a Tuscan Villa dwelling, are found in this block of early 20th-century builder houses.

400: brick, 2½ stories. Queen Anne. Ca. 1880. Greatly altered.

402: frame, 2½ stories. Vernacular. Ca. 1890.

406 (Peyton Residence): frame, 2½ stories. Possibly Late Georgian. Ca. 1780. Extensively altered. Quarles, pp. 190-191. Mutual Assurance: (possibly) R2/V 21/N 21 (1796); R8/V 65/N 892 (1806).

410: frame, 2½ stories. Vernacular. Ca. 1900.

412: brick, 2 stories. Italianate. Ca. 1897. Porch altered. "J.T. Prince, November 25, 1897" written on interior basement brick.

414: brick, 2 stories. Italianate/Colonial Revival. Ca. 1890.

UNITED STATES DEPARTMENT OF THE INTERIOR
NATIONAL PARK SERVICE

FOR NPS USE ONLY

RECEIVED JUN 4 1979
DATE ENTERED MAR 4 1980

**NATIONAL REGISTER OF HISTORIC PLACES
INVENTORY -- NOMINATION FORM**

Winchester Historic District, Winchester, Virginia

CONTINUATION SHEET #61 ITEM NUMBER 7 PAGE 60

7. DESCRIPTION - Inventory

North Loudoun Street (cont'd)

415: brick, 2½ stories. Colonial Revival. Ca. 1915.

418 (Magill-Keller Residence): brick; 2 stories; gable roof; 3 bays; 1-story, 3-bay porch. Federal house remodeled as Italianate. Ca. 1845, 1870. 2-story bay window addition to south. Entrance in north bay. Large window hoods on 2nd floor. Porch has elaborate scroll and bracket work. Bracketed eave. Double side chimney to south. Elaborately detailed 2-story side porch to south. This house occupies an important residential corner. Quarles, pp. 192-194.

419 (Darlington Residence): brick, 2 stories. Greek Revival/Italianate. Ca. 1840. Built on the site of Fort Loudoun. Quarles, pp. 194-197.

420: brick, 2 stories. Vernacular builder's house. Ca. 1950.

424: brick, 2 stories. Vernacular. Ca. 1880. Colonial Revival porch addition.

425½: frame, 1½ stories. Vernacular. Ca. 1920. Similar to 427½ North Loudoun Street.

426: brick, 2 stories. Federal. Ca. 1840.

427: frame, 1½ stories, gable roof with cross gable in south bay, 3 bays, 1-story porch in north 2 bays. Gothic Revival. Ca. 1865. Bargeboard along cross gable and roof eave lines. Central cross gable on porch. Pendants at gable peak. A rare example of a builder's/pattern book Gothic Revival cottage in Winchester.

427½: frame, 1½ stories. Vernacular. Ca. 1920.

428 (AME Church): brick, 1½ stories, gable roof, 3 bays, Vernacular Gothic Revival. 1878 (cornerstone). Brick quoins along corners of building and large central projecting bell tower. Tower added ca. 1885. Lancet windows with rowlock heads. Decorative brickwork along cornice line. The African Methodist Church was organized in 1867.

431: brick, 2½ stories. Colonial Revival builder/speculative house. Ca. 1925.

431½: frame, 1½ stories. Vernacular cottage. Ca. 1935.

(See continuation sheet # 62)

UNITED STATES DEPARTMENT OF THE INTERIOR
NATIONAL PARK SERVICE

**NATIONAL REGISTER OF HISTORIC PLACES
INVENTORY -- NOMINATION FORM**

FOR NPS USE ONLY	
RECEIVED	JUN 4 1979
DATE ENTERED	MAR 4 1980

Winchester Historic District, Winchester, Virginia

CONTINUATION SHEET #62

ITEM NUMBER 7 PAGE 61

7. DESCRIPTION - Inventory

North Loudoun Street (cont'd)

- 432: frame with rough cast stucco, 2½ stories. Vernacular. Ca. 1925.
- 433: brick, 1½ stories. Bungalow. Ca. 1925.
- 433½: frame, 1½ stories. Vernacular. Ca. 1915.
- 433¾: frame, 1½ stories. Vernacular cottage. Ca. 1920.
- 434: frame, 2 stories. Vernacular. Ca. 1900.
- 435½: frame, 1½ stories. Vernacular. Ca. 1930.
- 436: frame, 2 stories. Vernacular. Ca. 1900.
- 438: frame, 2½ stories. Vernacular. Ca. 1900.
- 440: frame with rough cast stucco, 2 stories. Vernacular. Ca. 1910.
- 441: brick, 2½ stories. Vernacular builder/speculative house. Ca. 1930. Similar to 431 North Loudoun Street.
- 442: frame, 2 stories. Vernacular. Ca. 1910. 2-story front porch addition.
- 443: brick, 2½ stories. Bungalow. Ca. 1925. Similar to 441 and 431 North Loudoun Street.
- 444: frame, 2 stories. Vernacular. Ca. 1910.
- 445: frame, 1½ stories. Bungalow. Ca. 1920.
- 446: frame, 2½ stories. Vernacular. Ca. 1910.
- 447 (Gibbens Residence): brick; 3 stories; low-pitch roof; 3 bays; 1-story, 3-bay porch. Tuscan Villa. Ca. 1875. Entrance in central bay. Paired brick end chimneys to north and south. 6/6 sash. Eave brackets. Jack arches. Brick quoins.
- 448: frame, 2 stories. Vernacular/Colonial Revival. Ca. 1910.

UNITED STATES DEPARTMENT OF THE INTERIOR
NATIONAL PARK SERVICE

**NATIONAL REGISTER OF HISTORIC PLACES
INVENTORY -- NOMINATION FORM**

FOR NPS USE ONLY	
RECEIVED	
DATE ENTERED	JUN 4 1979 MAR 4 1980

Winchester Historic District, Winchester, Virginia

CONTINUATION SHEET #63

ITEM NUMBER 7 PAGE 62

7. DESCRIPTION - Inventory

North Loudoun Street (cont'd)

450-452: frame, 2½ stories. Vernacular. Ca. 1910. 2-story porch.

454: cast stone, 2½ stories. Colonial Revival. Ca. 1910. Similar to dwellings along North Avenue.

455: brick, 2½ stories. Colonial Revival builder/speculative house. Ca. 1920.

500 Block

501: brick, 1 story. Gasoline Station. Ca. 1935.

502: frame and stucco, 2½ stories. Vernacular. Ca. 1930.

North Loudoun Street Mall

Said to be Virginia's first pedestrian mall, the Loudoun Street Mall is lined by flower boxes, wood benches and 2 rows of deciduous trees. These trees help to soften the otherwise harsh texture of the cement and pebblestone paved mall.

00-100 Block

1: brick, 2 stories. Commercial Vernacular. Ca. 1945. Minor architectural significance.

2-4-6: brick, 2 stories. Commercial Vernacular. Ca. 1930. Metal front added ca. 1950-60. Site of the 1st Episcopal Church in Winchester.

7-7½: brick, 3 stories, low-pitch roof, 2 bays. Italianate. Ca. 1880. East-lake/Italianate window hoods. Wide, bracketed eave. 1st floor altered.

12-14: brick, 3 stories, gable roof, 6 bays. Federal. Ca. 1840. Double end chimney to north with gable curtain. 2-course corbeled brick cornice. Restored during 2nd half of the 20th century. This building occupies the site of the lot designated by James Wood and Lord Fairfax to be used as a church. The Episcopal Church owned this land until 1835 when it was sold to Jacob Senseny. It is thought Senseny built this structure. Sandblasted.

13-19: brick, with steel facing, 2 stories. Vernacular. Ca. 1950. Not in keeping with the historic character of Court Square, located west of this building.

(See continuation sheet # 64)

UNITED STATES DEPARTMENT OF THE INTERIOR
NATIONAL PARK SERVICE

**NATIONAL REGISTER OF HISTORIC PLACES
INVENTORY -- NOMINATION FORM**

FOR NPS USE ONLY	
RECEIVED	JUN 4 1979
DATE ENTERED	MAR 4 1980

Winchester Historic District, Winchester, Virginia

CONTINUATION SHEET #64

ITEM NUMBER 7 PAGE 63

7. DESCRIPTION - Inventory

North Loudoun Street Mall (cont'd)

23: brick, 2 stories. Tudor Revival. Ca. 1965. Not in keeping with the historic character of Court Square, located directly west of this building.

25: brick, 2 stories. Colonial Revival. Ca. 1950. Not in keeping with the historic character of Court Square, located directly west of this building.

27-29: brick, 2 stories. Commercial Vernacular. Ca. 1940. Minor architectural significance.

100 Block

101: brick, 3 stories. Commercial Vernacular. Perhaps ca. 1880. Recent facade hides 19th-century fenestration. Facade is ca. 1965 and breaks with the established form and scale of this streetscape.

103: brick, 2 stories. Vernacular. Ca. 1820.

105-107: brick, 2 stories. Federal. Ca. 1830. 1st floor altered.

106 (Farmers & Merchants Bank): brick; 3 stories; low-pitch roof; 3 bays with 2-bay, 3-story addition to north. Renaissance Revival. 1902. Grand, 1-bay entrance with fluted columns regularly interrupted by rectangular blocks, supporting entablature and pediment. Round arched windows on 1st floor. 2nd-floor windows surrounded by pilasters and pediment. South bay addition has recent (ca. 1965) polished granite entrance not in keeping with the building's overall period appearance. Quoins. Building capped by wide overhanging eave. Corner clock provides additional visual interest. Rear (east) wing: 1947.

109-115: brick, 2 stories. Federal. Ca. 1820.

112 (Clowser Building): brick, 2 stories. Commercial Vernacular. 1950. Minor architectural significance.

116 (Gray and Eddy Building): brick, 3 stories, low-pitch roof, 2 bays. Italianate. Ca. 1880. Large overhanging bracketed cornice. Arched 3rd-floor windows with hood molds. Arched 2nd-floor windows with bracketed entablature. Quoins. 1st floor altered. Sandblasted.

(See continuation sheet #65)

UNITED STATES DEPARTMENT OF THE INTERIOR
NATIONAL PARK SERVICE

**NATIONAL REGISTER OF HISTORIC PLACES
INVENTORY -- NOMINATION FORM**

FOR NPS USE ONLY	
RECEIVED	JUN 4 1979
DATE ENTERED	MAR 4 1980

Winchester Historic District, Winchester, Virginia

CONTINUATION SHEET #65 ITEM NUMBER 7 PAGE 64

7. DESCRIPTION - Inventory

North Loudoun Street Mall (cont'd)

- 118-122 (Hiram Lodge No. 21): stone (coursed ashlar), 3 stories, low-pitch roof. Italianate. 1868, 1901. Stone facing, copper bay projection on 2nd floor, copper cornice, and pedimented Beaux Arts doorway added in 1901. 1st floor altered. An important building on the mall.
- 119-129: brick, 3 stories. Vernacular. Ca. 1830. Early commercial building along Loudoun Street. Remodeled as Colonial Theatre during the 1st half of the 20th century. Presently used for retail sales.
- 124: brick, 1 story. Commercial Vernacular. Ca. 1955. Minor architectural significance.
- 128: brick, 3 stories. Commercial Italianate. Ca. 1900. 1st floor altered.
- 130: brick, 3 stories. Commercial Vernacular. Ca. 1890. 1st floor altered.
- 131: brick, 2½ stories. Federal town house altered for commercial purposes. Ca. 1820.
- 134-138: brick, 2 stories. Commercial Vernacular (modified International Style). Ca. 1950.
- 137: brick, 2 stories. Commercial Vernacular. Core ca. 1840. Storefront ca. 1880.
- 142: brick, 3 stories. Vernacular (possibly Italianate). Ca. 1880. Extensively altered.
- 146-148: brick, 2 stories. Italianate. Ca. 1885. 1st floor greatly altered.
- 147: brick, 3 stories. Greek Revival. Ca. 1840. 1st floor altered.
- 150-152: brick, 2 stories. Original building obscured by false front. Ca. 1960.
- 151: brick, 2 stories. Vernacular. Probably 19th century with recent re-facing.
- 156: brick, 2 stories. Commercial Vernacular. Ca. 1800. 1st floor greatly altered.

(See continuation sheet # 66)

UNITED STATES DEPARTMENT OF THE INTERIOR
NATIONAL PARK SERVICE

**NATIONAL REGISTER OF HISTORIC PLACES
INVENTORY -- NOMINATION FORM**

FOR NPS USE ONLY	
RECEIVED	JUN 4 1979
DATE ENTERED	MAR 4 1980

Winchester Historic District, Winchester, Virginia

CONTINUATION SHEET #66 ITEM NUMBER 7 PAGE 65

7. DESCRIPTION - Inventory

North Loudoun Street Mall (cont'd)

157: brick, 2½ stories. Commercial Vernacular/perhaps originally Second Empire. Ca. 1880. Extensively altered.

159: enameled steel, 2 stories. Art Deco/Streamline Moderne. Ca. 1930. Pent roof addition.

160: brick, 3 stories. Commercial Vernacular. Ca. 1885. Only the cornice remains as an indicator of the original facade of this building.

161: brick and stone, 3 stories. Vernacular. Ca. 1900. Altered.

164: brick, 2½ stories. Greek Revival. Ca. 1845. An unusual example of Greek Revival applied to commercial architecture in Winchester. 1st floor greatly altered.

165: brick, 3 stories, low-pitch roof, 4 bays. Italianate with Eastlake details. Ca. 1870. Eastlake window hoods on 2nd and 3rd floors. Brick quoins. Eastlake frieze. Italianate brackets. Curved central pediments. 1st floor reflects art deco changes ca. 1940.

167: brick, 2 stories. Italianate. Ca. 1870.

168: brick, 2½ stories. Italianate. Ca. 1880. This building may have an earlier core. 1st floor greatly altered.

173-177: brick, 3 stories. Commercial Vernacular. Ca. 1900. This building may have an earlier core building comprising the 1st 2 floors.

181: brick, 2 stories. Commercial Vernacular. Ca. 1950.

185: brick (perma stone on 1st floor), 4 stories, 2 bays. Commercial Vernacular. Ca. 1900. 4th-floor windows are round arched topped by a corbeled brick pattern. 2nd through 4th floors slightly recessed into giant order arch. String course, plain panels, and wide eave top building. A strong corner element at the north end of the mall.

(See continuation sheet #67)

UNITED STATES DEPARTMENT OF THE INTERIOR
NATIONAL PARK SERVICE

**NATIONAL REGISTER OF HISTORIC PLACES
INVENTORY -- NOMINATION FORM**

FOR NPS USE ONLY	
RECEIVED	JUN 4 1979
DATE ENTERED	MAR 4 1981

Winchester Historic District, Winchester, Virginia

CONTINUATION SHEET #67

ITEM NUMBER 7

PAGE 66

7. DESCRIPTION - Inventory

North Loudoun Street Mall (cont'd)

186 (Commercial and Savings Bank): smooth-finished stone, 2 stories, low-pitch roof, 3 bays. Neo-Classical Revival. Ca. 1900. Entrance in central bay. Double door topped by console-supported porch. Central recessed bay flanked by giant order Doric columns in antis. All bays (including entrance bay) are flanked by giant order pilasters. Bays contain giant order round arched, multipaned windows. Building capped by entablature, modillioned cornice and parapet. Wing to east: 1966. This building, along with 185 North Loudoun, present a formidable entrance to the mall.

South Loudoun Street Mall

0-100 Block

1-3: brick, 3 stories. Commercial Italianate. Ca. 1875.

2-4 (Holliday Residence): brick, 3 stories, 4 bays. Vernacular with Italianate alterations. Ca. 1800, 1880. Bracketed cornice, recessed corner entrance in north bay. Sandblasted. Renovated 1973. 3rd floor added after 1860. Quarles, pp. 188-190. Russell, p. 56. Mutual Assurance: R2/V 22/N 130 (1798); R9/V 73/N 2309 (1817); R14/V 94/N 8298 (1834); R15/V 102/N 10876 (1838); R18/V 114/N 14239 (1845); R20/V 125/N 17529 (1852); R23/V 137/N 21142 (1859).

6-10: brick, 3 stories. Vernacular. Ca. 1880. Sandblasted. 1st floor altered.

7: brick, 3 stories, 4 bays. Commercial Italianate. Ca. 1870. Brick hood molds, Eastlake lintels, iron cornice above 1st and 3rd floors. 2nd-floor windows are segmentally arched, with central paired windows. 3rd-floor windows are round arched.

11-13: brick, 3 stories. Italianate. Ca. 1870.

12-14: brick, 3½ stories. Vernacular with Italianate details. Ca. 1840, 1880. Russell, p. 55.

17: frame, 1 story. Vernacular. Ca. 2nd quarter of the 20th century.

21 (James Dowdall Residence): stone (coursed rubble), gable roof, 5 bays. Late Georgian/Federal. Ca. 1792. Quoins. Jack arches. 6/6 sash. Central entrance with fanlight inscribed within rectilinear transom. Stone interior end chimneys. Wall of Troy cornice. One of Winchester's most handsome stone houses. Said to have been built by James G. Dowdall, prominent merchant, churchman, and member of

UNITED STATES DEPARTMENT OF THE INTERIOR
NATIONAL PARK SERVICE

**NATIONAL REGISTER OF HISTORIC PLACES
INVENTORY -- NOMINATION FORM**

FOR NPS USE ONLY	
RECEIVED JUN 4 1979	
DATE ENTERED	MAR 4 1980

Winchester Historic District, Winchester, Virginia

CONTINUATION SHEET #68 ITEM NUMBER 7 PAGE 67

7. DESCRIPTION - Inventory

South Loudoun Street Mall (cont'd)

21 (James Dowdall Residence, cont'd): the Frederick County Court. Owned at the turn of the century by George Washington Kurtz, Civil War soldier and, later, leading businessman. HABS. Quarles, pp. 182-188. Russell, p. 57. Mutual Assurance: R2/V 21/N 33 (1796); R10/V 74/N 2540 (1818); R18/V 113/N 14023 (1845); R20/V 125/N 17534 (1852); R23/V 137/N 21133 (1859).

22-24: brick, 1 story. Commercial Vernacular. Ca. 1950. These buildings do not relate in scale or detail to the historic character of Loudoun Street.

27-29: brick, 2 stories. Commercial Vernacular. Ca. 1930. Inset tile work along parapet.

28 (Godfrey Miller Residence): stone (random rubble); 2 stories; gable roof; 5 bays; 1-story, 1-bay, central entrance porch addition. Federal. Ca. 1790. Similar to 21 South Loudoun Street. Quoins. Jack arches with keystone 1st floor. Jack arches without keystone 2nd floor. Central entrance with double doors. Transom above entrance. Modillioned and dentiled cornice. Stone interior end chimneys with corbeled caps. HABS. Quarles, pp. 179-181; Russell, p. 55. Mutual Assurance: R2/V 21/N 56 (1796); R9/V 73/N 2311 (1817); R12/V 85/N 5641 (1828); R7/V 58/N 23A (1846); R20/V 125/N 17536 (1852); R23/V 137/N 21148 (1860).

30: vacant

33: brick, 2 stories. Federal. Ca. 1820. Thought to have been built by Isaac Russel. Russell, p. 57.

38-40 (Wolfe-Russell Residence): cast stone (limestone end walls) brick core, 2 stories. Vernacular. Ca. 1830. Extensively altered. Quarles, pp. 178-179.

39: brick, 2 stories. Vernacular. Core possibly ca. 1800. Greatly altered. Russell, p. 57.

41-41½: brick, 2 stories. Federal. Ca. 1796. Sandblasted. Russell, p. 57.

44-50: brick, 3 stories. Vernacular. Ca. 1925. Minor architectural significance.

45: parking lot.

UNITED STATES DEPARTMENT OF THE INTERIOR
NATIONAL PARK SERVICE

NATIONAL REGISTER OF HISTORIC PLACES
INVENTORY -- NOMINATION FORM

FOR NPS USE ONLY	
RECEIVED	JUN 4 1979
DATE ENTERED	MAR 4 1980

Winchester Historic District, Winchester, Virginia

CONTINUATION SHEET #69

ITEM NUMBER 7

PAGE 68

7. DESCRIPTION - Inventory

South Loudoun Street Mall (cont'd)

49: brick, 1 story. Commercial Vernacular. Ca. 1930.

54: brick, 2 stories. Vernacular. Ca. 1840. Extensively altered.

100 Block

101: brick, 2 stories. Federal with late-19th-century alterations. Ca. 1822, 1870. Said to have been built by David Russell. Quarles, p. 177. Russell, p. 56.

102-106: brick, 2 stories. Federal. Ca. 1840.

109: parking lot.

111: brick, 2½ stories. Greek Revival. Ca. 1840.

114 (First Presbyterian Church): brick, 2 stories with 3½-story central projecting tower. Tower contains small rose window in middle level, louvred belfry above, topped by slate roof spire with crowning pinnacle. Gable roof with crenelated parapet along main facade, 3 bays. Gothic Revival. 1841, 1883. Double doors in north and south bays beneath lancet windows. Paired lancet window on 1st floor of tower. Some Eastlake detailing. HABS. Quarles, The Churches of Winchester, Virginia.

115: brick, 2 stories. Federal. Ca. 1830.

117-121 (Sherrard Residence): stone (coursed rubble), 2 stories, gable roof, 7 bays. Late Georgian/Vernacular. Ca. 1790. Altered. HABS. Quarles, pp. 176-177.

122: parking lot.

124-132: brick, 1 story. Commercial Vernacular. Ca. 1950. Modern "International Style" type of office building which breaks from its neighbors in its scale and detail.

125: frame, 2 stories. Federal. Ca. 1820.

127: lot fronted by high cinderblock wall.

136: log or stone with brick facing, 2 stories. Vernacular. Ca. 1800.

UNITED STATES DEPARTMENT OF THE INTERIOR
NATIONAL PARK SERVICE

**NATIONAL REGISTER OF HISTORIC PLACES
INVENTORY -- NOMINATION FORM**

FOR NPS USE ONLY	
RECEIVED	JUN 4 1979
DATE ENTERED	MAR 4 1980

Winchester Historic District, Winchester, Virginia

CONTINUATION SHEET #70

ITEM NUMBER 7 PAGE 69

7. DESCRIPTION - Inventory

South Loudoun Street Mall (cont'd)

137: brick, 3 stories. Italianate. Ca. 1870.

140-142: frame, 2 stories. Vernacular. Ca. 1840. Used at one time as a printing office and residence by Jonathan Foster. Later owned by Samuel Lauck. Russell, p. 53.

141 (Sperry Residence): brick, 3 stories. Federal. 1827. Double mouse-tooth cornice and raking parapet. Occupies important location at south entrance to mall. 1827 over window in south gable end. Quarles, pp. 174-176.

South Loudoun Street

200 Block

204 (Red Lion Tavern): stone (random rubble), 2 stories, gable roof, 5 bays. Federal. Ca. 1783. Quoins. Jack arches. Central double door entrance with 1-light transom. Interior end stone chimneys with corbeled caps. Built by Peter Lauck, member of Morgan's Riflemen. John Fagan acquired the property from the Lauck heirs and established a marble yard on the west side in 1842. The business continues today by Fagan's great-great grandson. This building occupies an important corner location opposite the south mall entrance. HABS. HABS. Quarles, pp. 170-174. Russell, pp. 52-53. Mutual Assurance: R2/V 21/N 20 (1796).

205: parking lot

208 (Red Lion Tavern): stone (random rubble), gable roof, 3 bays. Federal. Ca. 1790. Quoins. Jack arches. 3-light transom over north bay entrance. 6/6 sash. Dentiled cornice. Brick interior end chimney to the south. Built as an early addition to the Red Lion Tavern. HABS. HABS. Quarles, pp. 170-174. Russell, pp. 52-53. Mutual Assurance: R2/V 21/N 20 (1796).

211: brick, 2 stories. Vernacular. Ca. 1870. Altered. Russell, p. 52.

212: brick, 2 stories. Italianate. Ca. 1870. Quarles, p. 173.

215: brick, 2 stories. Italianate. Ca. 1875. Entrance porch displays bracketed cornice, turned balusters and elaborate scroll work.

(See continuation sheet #71)

UNITED STATES DEPARTMENT OF THE INTERIOR
NATIONAL PARK SERVICE

**NATIONAL REGISTER OF HISTORIC PLACES
INVENTORY -- NOMINATION FORM**

FOR NPS USE ONLY	
RECEIVED	JUN 4 1979
DATE ENTERED	MAR 4 1979

Winchester Historic District, Winchester, Virginia

CONTINUATION SHEET #71

ITEM NUMBER 7

PAGE 70

7. DESCRIPTION - Inventory

South Loudoun Street (cont'd)

217 (Rutherford Residence): stone with brick veneer, 2½ stories, gable roof with 3 pedimented dormers, 4 bays. Federal. Ca. 1780. 1st and 2nd floors are 9/9 sash. Dormers are 6/6 sash. Entrance topped by fan in rectangular transom in 2nd bay. House restored in 1940s. Said to have been built by Robert Rutherford, member of the Virginia House of Burgesses from 1758 to 1776, the Virginia Senate from 1776 to 1790, and the U.S. Congress from 1793 to 1799. Purchased by Abraham Lauck, a hatter, in 1791. HABS I. Quarles, pp. 165-170. Russell, p. 52. Mutual Assurance: R2/V 21/N 42 (1796).

218-222: brick with permastone facing, 1 story. Commercial Vernacular. 1956. A typical late-1950s-early-1960s commercial structure, this building (and its companion across the street) is less than sympathetic to its historic environment.

219: brick, 2 stories. Vernacular. Ca. 1840.

221-223: brick, 2 stories. Vernacular. Ca. 1940. Minor architectural significance.

224-226: frame, 2 stories. Italianate. Ca. 1880. Bricktex siding.

227-231: brick with permastone facing, 1 story. Commercial Vernacular. Ca. 1960. Built at same time as 218-222 South Loudoun Street. Minor architectural significance.

300 Block

The 300 through 700 blocks of South Loudoun Street are primarily residential. Approaching the 200 block a high incidence of commercial activity is noted, peaking at the mall.

302 (Lemley-Price Residence): stone, 2 stories. Vernacular. Ca. 1790. Covered with pebbledash. According to Russell, this house was "at one time used as the quarters of the Hessian prisoners and in 1812 as quarters for the soldiers." Iron bars still remain in the basement of the original house, once a dungeon holding the Hessian prisoners. The gas light on the southwest corner of Loudoun and Clifford streets is the city's only remaining fixture from the original street light system. Quarles, pp. 163-164. Russell, p. 51.

303: brick, 2 stories. Bracketed. Ca. 1882.

307: brick, 2½ stories. Georgian Revival. Ca. 1925.

(See continuation sheet # 72)

UNITED STATES DEPARTMENT OF THE INTERIOR
NATIONAL PARK SERVICE

**NATIONAL REGISTER OF HISTORIC PLACES
INVENTORY -- NOMINATION FORM**

FOR NPS USE ONLY

RECEIVED JUN 4 1979

DATE ENTERED MAR 4 1980

Winchester Historic District, Winchester, Virginia

CONTINUATION SHEET #72

ITEM NUMBER 7 PAGE 71

7. DESCRIPTION - Inventory

South Loudoun Street (cont'd)

310: parking lot

311 (Simon Lauck Residence): exposed log, 2 stories, gable roof, 3 bays. Vernacular. Ca. 1790. House was originally 1½ stories. 2nd floor added by 1796. 3rd floor added in the late 19th century. Returned to 2 stories and "restored" to exposed log ca. 1976. Entrance in south bay. Unpointed trim. Interior end brick chimney to north. Lauck was a gunsmith by trade and is said to have acted as an interpreter for Hessian prisoners during the Revolutionary War. Russell, p. 62. Mutual Assurance: R2/V 21/N 57 (1796).

314: brick, 2 stories. Italianate. Ca. 1890.

315 (Adam Kurtz Residence): brick, 2 stories. Federal. Ca. 1820. Russell, p. 51.

317: frame, 2½ stories. Vernacular. Ca. 1900. Rear section possibly log, ca. 1868.

318: brick, 2½ stories. Colonial Revival builder/speculative house. Ca. 1925.

320 (E. L. Henry Residence, former Lutheran Parsonage): brick; 2 stories; gable roof; 3 bays; 1-story, curved-pediment porch addition in north bay. Federal. Ca. 1800. Said to have been built by Charles Brent, member of the Virginia House of Delegates from 1808 to 1811. Quarles, pp. 161-162. Russell, p. 51. Mutual Assurance: R7/V 58/N 16A (1845); R20/V 125/N 17535 (1852); R23/V 137/N 21146 (1859).

321: frame, 2 stories. Vernacular. Ca. 1890. Russell, p. 51.

400 Block

The 400 block of South Loudoun Street is tree lined with stretches of brick sidewalks.

402: brick, 2½ stories. Colonial Revival. Ca. 1900.

403 (Sacred Heart Church): brick, 1 story with 2½-story tower, 3 bays with 5-bay wing to south. Vernacular/Italianate. 1870 (cornerstone); Round arched recessed windows. Decorative brickwork above window openings. Louvred belfry. Quarles, The Churches of Winchester, p. 6.

406: frame, 2½ stories. Vernacular. Ca. 1900.

UNITED STATES DEPARTMENT OF THE INTERIOR
NATIONAL PARK SERVICE

**NATIONAL REGISTER OF HISTORIC PLACES
INVENTORY -- NOMINATION FORM**

FOR NPS USE ONLY

RECEIVED JUN 4 1979

DATE ENTERED

MAR 4 1980

Winchester Historic District, Winchester, Virginia

CONTINUATION SHEET #73 ITEM NUMBER 7 PAGE 72

7. DESCRIPTION - Inventory

South Loudoun Street (cont'd)

407 (Catholic Rectory): brick, 2½ stories. Federal. 1878-82. Additions between 1921 and 1927.

410: cement block, 2½ stories. Vernacular/Colonial Revival. Ca. 1920.

411: frame, 2 stories. Italianate. Ca. 1870.

412: vacant lot fronted by a hedge.

415-417: frame duplex, 2 stories. Eastlake/Queen Anne. Ca. 1890. Similar to 514-520 South Loudoun Street, and probably constructed at the same time by the same builder.

419: brick, 1 story. Vernacular. Ca. 1964. Minor architectural significance. A duplex identical to 415-417 South Loudoun Street burned on this site in the early 1960s.

422 (Godfrey Miller Residence): log and weatherboard, 2 stories, gable roof, 4 bays. Vernacular. Ca. 1790. 6/9 sash 1st floor. 6/6 sash 2nd floor. 2 separate entrances in south bay. Central chimney, side hall plan. Said to have been built by Peter Miller. Quarles, pp. 159-161. Russell, p. 50.

424 (Godfrey Miller Residence): log, 2 stories, gable roof, 3 bays. Vernacular. Ca. 1774. Interior end brick chimney. Entrance in south bay. Logs for this house are said to have come from Fort Loudoun. Built by Godfrey Miller. Miller was born in Germany and lived in Pennsylvania before coming to Winchester. Quarles, pp. 159-161. Russell, p. 50.

425: brick, 2 stories. Vernacular. Ca. 1964. Minor architectural significance. A duplex identical to 415-417 South Loudoun Street burned on this site in the early 1960s.

500 Block

Restoration is underway on several houses on the east side of the 500 block of South Loudoun Street.

501: frame, 2 stories. Vernacular/Federal. Ca. 1800. Russell, p. 50.

502: frame, 2½ stories. Vernacular. Builders house. Ca. 1900. May have an earlier core. Decorative barge board in gables.

(See continuation sheet # 74)

UNITED STATES DEPARTMENT OF THE INTERIOR
NATIONAL PARK SERVICE

NATIONAL REGISTER OF HISTORIC PLACES
INVENTORY -- NOMINATION FORM

FOR NPS USE ONLY	
RECEIVED	JUN 4 1979
DATE ENTERED	MAR 4 1980

Winchester Historic District, Winchester, Virginia

CONTINUATION SHEET #74

ITEM NUMBER 7 PAGE 73

7. DESCRIPTION - Inventory

South Loudoun Street (cont'd)

504-510 (Henry Moore Residence): brick, 2½ stories. Vernacular. Ca. 1796. Mutual Assurance: R2/V 21/N 39 (1796).

507: frame, 2 stories. Federal. Ca. 1840.

511: frame, 2 stories. Vernacular. Ca. 1890.

512: log and weatherboard, 2 stories. Vernacular. Ca. 1796.

513: log and weatherboard. Federal. Ca. 1800. Russell, p. 50.

514-520: row houses, each house is frame, 2 stories on high basement, low-pitch roof with front parapet with cross gable in north bay. Queen Anne/Eastlake. 1903. Entrance in south bay. 2-part bay window in north bay (1st story only). Eastlake paneling between bay windows and along frieze. This row is similar to 415-417 South Loudoun Street. This type of row house is unusual for this area.

515-517: brick town houses, 2 stories. Italianate. Ca. 1900.

521-525: vacant

522: frame (possibly log), 2 stories, gable roof, 3 bays. Vernacular. Entrance in south bay. Interior chimney to north.

524: log and weatherboard, 2 stories. Vernacular. Core ca. 1780 with later additions. Extensively altered. Asbestos shingles detract from historic appearance. This was used as a hotel during the middle of the 19th century. Other uses include a "Negro Trader's Jail" in 1856.

600 Block

602-604 (Charles Grim Residence): stone(random rubble); 2 stories; gable roof; 3 bays; 1-story, 2-bay, Victorian porch (partially removed). Federal. Ca. 1775. Quoins. Jack arches over 2nd-floor windows. Dentiled cornice. Original entrance most likely in south bay. Present entrances in center and south bays. Eastlake porch addition to north side of house. Stone interior end chimneys with corbeled caps. Charles Grim was one of Daniel Morgan's riflemen. Owned from 1786-89 by Conrad Crebs, Hessian soldier, who settled in Winchester following the Revolutionary War. Crebs was probably responsible for additions to the house at this time. Quarles, pp. 155-156. Russell, p. 49.

(See continuation sheet # 75)

UNITED STATES DEPARTMENT OF THE INTERIOR
NATIONAL PARK SERVICE

**NATIONAL REGISTER OF HISTORIC PLACES
INVENTORY -- NOMINATION FORM**

FOR NPS USE ONLY	
RECEIVED	JUN 4 1979
DATE ENTERED	MAR 4 1980

Winchester Historic District, Winchester, Virginia

CONTINUATION SHEET #75

ITEM NUMBER 7

PAGE 74

DESCRIPTION - Inventory

South Loudoun Street (cont'd)

603-611: stone and brick, 2 stories. Commercial Vernacular. 1946. Plans by Richard Kern. 1st-floor stone came from the basement when it was blasted out. Minor architectural significance. Out of character with residential neighbors.

606: frame, 2 stories. Vernacular. Ca. 1900.

608: frame, 2 stories. Vernacular. Ca. 1890. Aluminum siding detracts from period appearance.

610-612-614: log and weatherboard, 2 stories. Vernacular/Federal. Ca. 1795. Stone interior end chimneys with corbeled caps. Eastlake porch addition. House altered. Built by Conrad Crebs, a Hessian prisoner in Winchester. Russell, p. 49.

613: log and weatherboard, 1½ stories. Vernacular. Ca. 1800.

616-618: log and weatherboard, 2 stories. Vernacular. Ca. 1810. Aluminum siding detracts from period appearance.

619: frame (possibly log), 2 stories. Vernacular. Ca. 1880. Italianate detailing.

620: frame, 2½ stories. Vernacular. Ca. 1900.

621: frame, 2 stories. Vernacular. Ca. 1880. Italianate detailing.

625: log and weatherboard, 1½ stories. Vernacular. Ca. 1820.

626: frame, 2 stories. Vernacular. Ca. 1910.

627 (Hollingsworth Residence): stone (random rubble); 2½ stories; gable roof with central gable dormer addition; 3 bays; 1-story, 3-bay, Italianate porch addition. Federal. Ca. 1790. Quoins. Jack arches. Bull's-eye window heads. 3-light transom over south bay entrance. Side hall plan. Stone interior end chimney to north. Rear L-addition along Germain Street. Stone, random rubble, 2 stories, gable roof. Addition ca. 1810-20. Quarles, pp. 154-155. Russell, p. 49.

(See continuation sheet # 76)

UNITED STATES DEPARTMENT OF THE INTERIOR
NATIONAL PARK SERVICE

FOR NPS USE ONLY	JUN 4 1979
RECEIVED	MAR 4 1980
DATE ENTERED	

**NATIONAL REGISTER OF HISTORIC PLACES
INVENTORY -- NOMINATION FORM**

Winchester Historic District, Winchester, Virginia

CONTINUATION SHEET #76

ITEM NUMBER 7

PAGE 75

7. DESCRIPTION - Inventory

South Loudoun Street (cont'd)

700 Block

702: log and weatherboard, 2 stories. Vernacular/Federal. Ca. 1810.

703: brick, 2 stories. Vernacular/Federal. Ca. 1850.

705: frame, 2 stories, gable roof. Vernacular. Ca. 1850.

East Monmouth Street

0-100 Block

11-13: log and asbestos siding; 2 stories; gable roof; 4 bays; 1-story, central, 2-bay porch. Duplex. Vernacular. Ca. 1860.

12-16: cinderblock, 2 stories. Vernacular. Ca. 1950. Does not contribute to the historic character of the district.

17: log and stucco, 2 stories, gable roof, 3 bays, curved entrance hood in central bay. Vernacular. Ca. 1860.

18: frame, 2 stories. Vernacular. Ca. 1900.

20: frame, 2 stories. Vernacular. Ca. 1900.

21: frame, 2 stories. Vernacular. Ca. 1935.

22: log and weatherboard, 2 stories, gable roof, 3 bays, 1-story porch. Vernacular. Ca. 1870.

23: log and weatherboard, 2 stories, gable roof, 3 bays, pedimented entrance hood in east bay. Federal. Ca. 1850.

24: frame; 2 stories; gable roof; 3 bays; 1-story, 3-bay porch. Vernacular. Ca. 1890.

25: vacant

26: frame, 2 stories. Vernacular. Ca. 1900.

(See continuation sheet #77)

UNITED STATES DEPARTMENT OF THE INTERIOR
NATIONAL PARK SERVICE

**NATIONAL REGISTER OF HISTORIC PLACES
INVENTORY -- NOMINATION FORM**

FOR NPS USE ONLY	
RECEIVED	JUN 4 1979
DATE ENTERED	MAR 4 1980

Winchester Historic District, Winchester, Virginia

CONTINUATION SHEET #77 ITEM NUMBER 7 PAGE 76

7. DESCRIPTION - Inventory

East Monmouth Street (cont'd)

100 Block

106-110: vacant

107: frame, 2 stories. Bungalow. Ca. 1927.

109: frame, 2 stories. Vernacular. Ca. 1900.

111: brick, 1½ stories. Vernacular. Ca. 1950. Minor architectural significance.

114-116: frame; 2 stories; low-pitch roof; 6 bays; 1-story, 1-bay entrance porch in end bays. Duplex. Vernacular. Ca. 1910. Aluminum siding detracts from period appearance.

115: frame; 2½ stories; gable roof with central cross gable; 5 bays; 1-story, central, 3-bay porch with decorative sawn brackets and turned posts. Vernacular. Ca. 1870.

117: frame, 2 stories, gable roof, 3 bays, 1-story entrance porch in west bay. Vernacular. Ca. 1870.

118: frame, 2 stories. Vernacular. Ca. 1875.

122: frame, 1½ stories, front gable roof, 3 bays, 1-story entrance porch with decorative sawn brackets and pendants in central bay. Vernacular. Ca. 1890.

124: frame, 2½ stories. Builder/speculative house. Ca. 1935.

125: frame and log; 2 stories; gable roof; 3 bays; 1-story, 2-bay porch addition. Federal with Eastlake detail additions. Ca. 1840. Exterior end chimney to west. Outside flue suggests earlier wing to the west.

129: frame, 2 stories. Vernacular. Ca. 1915.

133: frame; 2 stories; gable roof; 3 bays; 1-story, 1-bay porch addition in east bay. Federal. Ca. 1830. Widely spaced bays. Architrave trim around 2nd-floor windows. Exterior end chimney to west.

UNITED STATES DEPARTMENT OF THE INTERIOR
NATIONAL PARK SERVICE

**NATIONAL REGISTER OF HISTORIC PLACES
INVENTORY -- NOMINATION FORM**

FOR NPS USE ONLY	
RECEIVED	JUN 4 1979
DATE ENTERED	MAR 4 1983

Winchester Historic District, Winchester, Virginia

CONTINUATION SHEET #78

ITEM NUMBER 7 PAGE 77

7. DESCRIPTION - Inventory

West Monmouth Street

0-100 Block

12: parking lot

14: brick, 2 stories, flat roof with front parapet, 2 bays. Vernacular. 1897. Rebuilt 1930. South End Hose Company. Parapet terminated at corners by round finials atop raised "merlons". Paired windows in each bay of 2nd floor. East bay of 1st floor was original vehicle entrance. Presently this bay is filled in though the stone arch bearing the fire company's name remains intact.

16: frame, 2 stories. Vernacular. Ca. 1890.

17 (South End Fire House): brick, 2 stories. Vernacular. 1958. Brick cube fire station bordering on the International Style. Does not contribute to the historic character of the district.

18: frame; 2 stories; gable roof; 3 bays; 1-story, 1-bay entrance porch in east bay. Vernacular. Ca. 1900.

21: frame; 2½ stories; hipped roof with central hipped dormer; 4 bays; 1-story, 1-bay, hipped-roof, Colonial Revival porch in 3rd bay. Builder/speculative Colonial Revival house. Ca. 1930.

22: brick, 2½ stories, front gable roof, 3 bays, 1-story entrance porch in west bay. Builder/speculative house. Ca. 1910.

23: brick, 2½ stories. Builder/speculative house. Ca. 1930. Narrow gambrel roof. Asbestos shingled dormer along length of roof on sides.

100 Block

The 100 block of West Monmouth Street is tree lined.

110: brick, 2 stories. Vernacular. Ca. 1935.

111: frame, 2 stories. Builder/speculative Colonial Revival house. Ca. 1925.

112-114: frame, 2½ stories. Duplex. Vernacular. Ca. 1900. Two adjoining front gable houses.

(See continuation sheet # 79)

UNITED STATES DEPARTMENT OF THE INTERIOR
NATIONAL PARK SERVICE

**NATIONAL REGISTER OF HISTORIC PLACES
INVENTORY -- NOMINATION FORM**

FOR NPS USE ONLY	
RECEIVED	JUN 4 1979
DATE ENTERED	MAR 4 1980

Winchester Historic District, Winchester, Virginia

CONTINUATION SHEET #79 ITEM NUMBER 7 PAGE 78

7. DESCRIPTION - Inventory

West Monmouth Street (cont'd)

- 113: frame, 2½ stories. Builder/speculative Colonial Revival house. Ca. 1925.
- 115: concrete block with brick veneer, 2 stories. Vernacular. Ca. 1960. Minor architectural significance.
- 116-118: frame, 2 stories. Vernacular. Ca. 1910.
- 117: frame, 2½ stories. Builder/speculative Colonial Revival house. Ca. 1925.
- 119: brick, 1 story. Vernacular cottage. Ca. 1959. Minor architectural significance.
- 122-124: frame, 2½ stories. Vernacular. Ca. 1900. Similar to 112-114 West Monmouth Street.
- 123: frame, 2½ stories. Builder/speculative Colonial Revival house. Ca. 1925. Similar to 117 West Monmouth Street.

North Avenue

North Avenue, the north boundary of the Winchester historic district, is composed of early-20th-century houses, most of which date from the 1920s. The street is lined on both sides by deciduous trees.

0-100 Block

- 13-19: brick, 2 stories. Apartment house. Vernacular. Ca. 1945.
- 16: brick, 2½ stories. Vernacular. Ca. 1895. Moved from the corner of Loudoun and North Avenue during the mid-20th century.
- 20: frame, 2 stories. Vernacular. Ca. 1910.
- 21: vacant
- 24: frame and brick, 1 story. Ranch. Ca. 1957. Minor architectural significance.

100 Block

The 100 block of North Avenue contains many builder/speculative houses (ca. 1920) of brick construction, 2 stories in height with a 1-story, 2- or 3-bay porch.

UNITED STATES DEPARTMENT OF THE INTERIOR
NATIONAL PARK SERVICE

FOR NPS USE ONLY	
RECEIVED	JUN 14 1980
DATE ENTERED	

**NATIONAL REGISTER OF HISTORIC PLACES
INVENTORY -- NOMINATION FORM**

Winchester Historic District, Winchester, Virginia

CONTINUATION SHEET #80

ITEM NUMBER 7 PAGE 79

7. DESCRIPTION - Inventory

North Avenue (cont'd)

102-104-106-110-112 North Avenue are all Colonial Revival builder/speculative houses constructed about 1920.

100: frame, 2½ stories. Colonial Revival builder/speculative house. Ca. 1910. Attractive porch across facade with rounded corner to the east.

102: frame with pebbledash, 2½ stories. Colonial Revival builder/speculative house. Ca. 1920.

103: brick, 1½ stories. Vernacular. Ca. 1950.

104: brick, 2½ stories. Colonial Revival builder/speculative house. Ca. 1920.

106: frame and pebbledash, 2½ stories. Colonial Revival builder/speculative house. Ca. 1920.

107: cast stone, 2½ stories. Colonial Revival builder/speculative house. Ca. 1925.

108: cast stone, 2½ stories. Vernacular. Ca. 1920. Speculative house.

110: brick and pebbledash, 2½ stories. Colonial Revival builder/speculative house. Ca. 1920.

111: frame and pebbledash, 2½ stories. Vernacular. Ca. 1910.

112: brick, 2½ stories. Colonial Revival builder/speculative house. Ca. 1920.

113: brick, 1 story. Bungalow. Ca. 1925.

114: brick, 2½ stories, hipped roof with octagonal cone over west bay and pediment over east bay. Queen Anne/Colonial Revival. Ca. 1904. Large veranda porch with scroll brackets and turned posts.

115: frame, 2½ stories. Vernacular. Ca. 1915.

116: frame and pebbledash, 2½ stories. Vernacular. Ca. 1920.

119: brick, 1 story. Colonial Ranch. Ca. 1950.

UNITED STATES DEPARTMENT OF THE INTERIOR
NATIONAL PARK SERVICE

FOR NPS USE ONLY	
RECEIVED	JUN 4 1979
DATE ENTERED	MAR 4 1980

**NATIONAL REGISTER OF HISTORIC PLACES
INVENTORY -- NOMINATION FORM**

Winchester Historic District, Winchester, Virginia

CONTINUATION SHEET #81

ITEM NUMBER 7 PAGE 80

7. DESCRIPTION - Inventory

Peyton Street

Tree lined on both sides, Peyton Street displays unity both through its landscaping and porches sharing decorative sawn work. 121-123 and 125-127 are two attractive Queen Anne duplexes with hung-slate gable ends and side porches exhibiting spindle friezes and balusters.

0-100 Block

2: brick; 3 stories; 6 bays (north bay projects); 2-story, 5-bay porch. Vernacular/Italianate. Ca. 1860. Wide bracketed cornice. Regency-style bay window in 1st floor of north bay. House reflects series of later alterations. Located on the site of Fort Loudoun which was built by George Washington's regiment in 1756. The fort was not attacked during the French and Indian War. During the Revolutionary War British and Hessian prisoners were kept here. From 1830 to 1855 Reverend Joseph Baker ran a Baptist Academy here. Later educational uses include the Dunbar Institute, an Episcopal seminary, a classical school run by Captain J. C. Van Fossen, and The Valley Female College (Methodist). In 1905 it was renamed Fort Loudoun Seminary. It is now used as apartments. Katherine Glass Greene, Winchester Virginia and Its Beginnings, pp. 54, 79, 81, 84, 91.

15: brick, 1½ stories. Colonial Revival. Ca. 1940.

17: frame, 2 stories Vernacular. Ca. 1895.

19: frame, 2 stories Vernacular. Ca. 1910. Aluminum siding detracts from period appearance.

20: frame, 2½ stories. Queen Anne/Colonial Revival builder's house. Ca. 1890.

21: frame, 2½ stories. Builder/speculative house. Ca. 1904. Aluminum siding detracts from period appearance.

22: frame with roughcast plaster, 2 stories. Vernacular. Ca. 1850.

23: frame, 2½ stories. Builder/speculative house. Ca. 1905. Aluminum siding detracts from period appearance.

26: brick, 1½ stories. Vernacular. Ca. 1850.

28: brick; 2 stories; low-pitch roof; 3 bays; 1-story, 3-bay, hipped-roof porch with curved brackets. Italianate. Ca. 1860. Segmentally arched windows. Bracketed cornice. Quoins.

UNITED STATES DEPARTMENT OF THE INTERIOR
NATIONAL PARK SERVICE

**NATIONAL REGISTER OF HISTORIC PLACES
INVENTORY -- NOMINATION FORM**

FOR NPS USE ONLY	
RECEIVED	JUN 4 1979
DATE ENTERED	MAR 4 1980

Winchester Historic District, Winchester, Virginia

CONTINUATION SHEET #82 ITEM NUMBER 7 PAGE 81

7. DESCRIPTION - Inventory

Peyton Street (cont'd)

31: brick, 2½ stories, hipped roof with curved pedimented central dormer, 5 bays, 1-story veranda across from sides. Colonial Revival. Ca. 1915. Central entrance marked by curved pediment over central porch bay. Stylized Palladian window in 2nd-story central bay.

32-34 (Affleck Residence): brick; 2 stories; 6 bays; low-pitch roof; 1-story, hipped-roof porch in central 4 bays with leaf design brackets. Duplex. Italianate. Ca. 1850; 1870. This double house was originally occupied by two spinster sisters. It has been in the Affleck family since its building prior to 1860.

100 Block

102: brick, 2½ stories. Queen Anne/Colonial Revival. Ca. 1890.

104: frame, stone, and plaster, 1½ stories. Bungalow. Ca. 1925.

110: frame, 2½ stories. Builder/speculative house. Ca. 1910.

115: brick, 2½ stories. Builder's Colonial Revival. Ca. 1920.

118: brick, 2 stories. Colonial Revival. Ca. 1940.

119: brick; 2½ stories; 3 bays; 1-story, 3-bay porch across facade. Vernacular with Bungalow-like porch. Ca. 1925.

121-123: brick; 2½ stories; gable roof with central cross gable over central, paired bay windows; 4 bays; 1-story, gable-roof, entrance porches with turned rails and gable end work in end bays. Queen Anne. Ca. 1890. 3-part bay windows in each central bay. Segmentally arched windows with decorative brickwork. Patterned shingles in cross gable. Central chimney with corbeled caps.

122: brick; 1½ stories; gambrel roof; 3 bays; 1-story, 3-bay, Colonial Revival porch with upper deck and railing. Colonial Revival. Ca. 1895. Palladian forms in gambrel end of facade.

125-127: Similar to 121-123 Peyton Street.

126: cast stone, 2½ stories. Builder's Colonial Revival. Ca. 1915.

UNITED STATES DEPARTMENT OF THE INTERIOR
NATIONAL PARK SERVICE

FOR NPS USE ONLY	
RECEIVED	JUN 4 1979
	MAR 4 1980
DATE ENTERED	

**NATIONAL REGISTER OF HISTORIC PLACES
INVENTORY -- NOMINATION FORM**

Winchester Historic District, Winchester, Virginia

CONTINUATION SHEET #83 ITEM NUMBER 7 PAGE 82

7. DESCRIPTION - Inventory

Peyton Street (cont'd)

128-130: frame, 2½ stories. Vernacular. Ca. 1900. Additions. Aluminum siding detracts from period appearance.

145: parking lot

147-161: brick, 2 stories. Vernacular/Colonial Revival. Ca. 1960.

East Piccadilly Street

0-100 Block

The 0-100 block of East Piccadilly is one of the weakest areas in the district with many recent buildings, alterations, and commercial signs detracting from the historic character of the area.

2: parking lot

10-12: brick, 3 stories. Commercial Vernacular. Ca. 1930.

16-20: brick, 1 story. Commercial Vernacular. 1959. Does not conform to the historic character of the district.

17-19: parking lot

24-28: brick, 2 stories. Vernacular. Ca. 1880. 1st floor altered.

30: brick, 1 story. Commercial Vernacular. Ca. 1950. Does not conform to the historic character of the district.

31: brick, 2 stories. Commercial Vernacular. Ca. 1950. Does not conform to the historic character of the district.

32-34: brick, 2 stories. Vernacular. Ca. 1880. 1st floor altered.

35-37: brick, 2 stories. Vernacular. Ca. 1830. Bracketed cornice added ca. 1870.

38: brick, 2 stories. Commercial Vernacular. Ca. 1880.

39: brick, 2 stories. Commercial Vernacular. Ca. 1910 with Art Deco facade of black onyx (1st floor only) ca. 1940. Minor architectural significance.

(See continuation sheet #84)

UNITED STATES DEPARTMENT OF THE INTERIOR
NATIONAL PARK SERVICE

**NATIONAL REGISTER OF HISTORIC PLACES
INVENTORY -- NOMINATION FORM**

FOR NPS USE ONLY	
RECEIVED	JUN 4 1979
DATE ENTERED	MAR 4 1980

Winchester Historic District, Winchester, Virginia

CONTINUATION SHEET #84

ITEM NUMBER 7 PAGE 83

7. DESCRIPTION - Inventory

East Piccadilly Street (cont'd)

40-44: brick, 2 stories. Italianate. Ca. 1880. During the late 19th century this building was used as both a dwelling (to the west) and as a harness shop (to the east). 1st floor greatly altered through the addition of plate glass windows and permastone.

41-43: brick, 2 stories. Vernacular. Ca. 1850. 3-bay town house altered for commercial considerations. Said to have been constructed by John Fletcher. Russell, p. 127.

45: brick, 2 stories. Commercial Vernacular. Ca. 1900.

46-48: brick, 2 stories. Commercial Vernacular. Ca. 1950. Minor architectural significance.

47: vacant

100 Block

103 (George Washington Hotel): brick, 5 stories, low-pitch roof with parapet, 11 bays, entrance canopy in 7th bay. Colonial Revival. 1924. Grand hotel of the early 20th century now used as home for the elderly. Stone cornice and frieze above 1st floor. Stone string course below 1st-floor windows and both above and below the 5th-story windows. Building capped by a stone cornice visually supported by stone modillions. Cornice in turn is topped by a brick parapet with stone swag insets. Grand stone entrance in 7th bay with paired giant order pilasters. Oval medallion or cartouche caps the roof over the 7th bay. 1st-floor tripartite windows with swag decorations. 3rd- through 5th-floor windows marked by stone flat keystone arches. The hotel is one of Winchester's tallest buildings.

108 (George Ginn Residence): brick, 2 stories, gable roof, 4 bays. Federal/Italianate. Ca. 1850. Sandblasted. Entrance bay to east appears to be later addition. Built by George Ginn, county justice in 1865, and mayor of Winchester in 1868. Quarles, pp. 198-200.

112 (George Glaize Residence): brick; 2 stories; gable roof; 3 bays; 1-bay, segmental arch, pedimented entrance porch in east bay. Federal/Italianate. Ca. 1875. Sandblasted. Quarles, pp. 198-200.

UNITED STATES DEPARTMENT OF THE INTERIOR
NATIONAL PARK SERVICE

**NATIONAL REGISTER OF HISTORIC PLACES
INVENTORY -- NOMINATION FORM**

FOR NPS USE ONLY	
RECEIVED JUN 4 1979	
DATE ENTERED	MAR 4 1980

Winchester Historic District, Winchester, Virginia

CONTINUATION SHEET #85 ITEM NUMBER 7 PAGE 84

7. DESCRIPTION - Inventory

East Piccadilly Street (cont'd)

117: brick and cinderblock, 3 stories, low-pitch roof, 5 bays. Pent roof across facade supported by brackets and modillions over 1st-floor windows. Colonial Revival. Ca. 1930. Quoins. Multipane show windows in east and west bays. Central entrance with multipane sidelights and transom. 1977. Erected by Charles Eichelberger, a pastor of the Lutheran Church, for his residence. The building was used as a general store in 1897 and has undergone several major remodelings during the 20th century. Russell, p. 127.

118-120: frame, 2 stories. Vernacular. Late 19th century. Asbestos siding detracts from period appearance.

123: parking lot

125: brick, 2 stories. Commercial Vernacular. Ca. 1910.

126 (Baltimore & Ohio Railroad Station): stone, 1½ stories, hipped roof with tower, cupola, eyebrow vents. Vernacular/Romanesque. 1893. This picturesque structure is dominated by the high-pitched slate roof with its irregular silhouette. The octagonal tower to the east appears set snugly into the roof adding a sense of compactness to the roof line. The building appears set low through a wide overhanging eave with exposed rafter ends. The eave is supported by a series of curved, large, wood braces. The mass and scale of the station provide a strong terminus for the district's boundaries. Attributed to E. Francis Baldwin of Baltimore.

200 Block

202: concrete cast stone, 2 stories. Vernacular. Ca. 1900.

204: brick, 1 story. Vernacular. Ca. 1940.

206: brick, 1 story. Vernacular. Ca. 1940.

210: brick, 1 story. Vernacular. Ca. 1940.

West Piccadilly Street

0-100 Block

7-11: brick, 3 stories. Commercial Vernacular. Ca. 1890. 1st floor altered.

(See continuation sheet #86)

UNITED STATES DEPARTMENT OF THE INTERIOR
NATIONAL PARK SERVICE

**NATIONAL REGISTER OF HISTORIC PLACES
INVENTORY -- NOMINATION FORM**

FOR NPS USE ONLY	
RECEIVED	JUN 4 1979
DATE ENTERED	MAR 4 1980

Winchester Historic District, Winchester, Virginia

CONTINUATION SHEET #86

ITEM NUMBER 7 PAGE 85

7. DESCRIPTION - Inventory

West Piccadilly Street (cont'd)

12: parking lot

17-21: frame with brick veneer, 2 stories. Commercial Vernacular. Ca. 1910.

24: brick, 2 stories. Commercial Vernacular. 1965. Minor architectural significance.

25 (Philip Williams Residence): brick; 2½ stories; gable roof with 2 hipped dormer additions; 5 bays; 1-story, cast-iron porch in central 3 bays. Porch topped by cast-iron deck rails. Greek Revival. Ca. 1845. Central entrance with transom and sidelights. Cast-iron entrance stair. Box cornice. Brick paired interior end chimneys. Dormers, sashes, and majority of interior trim date from 1900. The outbuilding adjacent to the alley is worthy of note. House is fronted by a decorative iron gate. Owned by Philip Williams, Jr., Commonwealth Attorney for Shenandoah and Warren counties during the mid-19th century. Quarles, pp. 200-203. Russell, p. 128. Mutual Assurance: R16/V 105/N 11788 (1845); R20/V 125/N 17547 (1852); R23/V 137/N 21161 (1859).

26: frame, 2½ stories. Vernacular. Ca. 1890. Extensively altered.

33: frame, 2 stories, low-pitch roof, 2 bays. Vernacular. Ca. 1880. An unpretentious commercial structure of the late 19th century.

35 (Rev. George Reed Residence): stone (random rubble), 2½ stories, gable roof with 3 hipped dormers, 5 bays. Georgian. Ca. 1797-1800. 9/9 sash 1st floor, 1/1 sash 2nd floor. Central entrance with 3-light transom. Quoins. Keystone over 1st-floor openings. Brick interior end chimneys. Dormers are probably later additions. Rev. George Reed was an early leader in the Methodist Church in Winchester. He was later mayor of the town and magistrate and high sheriff of Frederick County. Reed, who is thought to have built this structure about 1800, owned a coppersmith shop next door to the west. HABSI. Quarles, pp. 203-205.

39: brick, 2 stories. Vernacular. Mid-19th century. Extensively altered.

40 (U.S. Post Office): brick (Flemish bond); 2 stories; stepped parapet roof; 7 bays; central, giant order, 5-bay, stone porch on raised steps. Stone Ionic columns support full entablature. Ionic pilasters denote bays behind porch. Beaux Arts. Drawings 1909. Built 1910-11. James K. Taylor, Supervising Architect. E.C. Heald, Structural Engineer. Addition: 1936. Stone swags in rectangular panels between porch bays. 16/16 porch double-hung sash windows topped by
(See continuation sheet #87)

UNITED STATES DEPARTMENT OF THE INTERIOR
NATIONAL PARK SERVICE

**NATIONAL REGISTER OF HISTORIC PLACES
INVENTORY -- NOMINATION FORM**

FOR NPS USE ONLY	
RECEIVED	JUN 4 1979
DATE ENTERED	MAR 4 1980

Winchester Historic District, Winchester, Virginia

CONTINUATION SHEET #87 ITEM NUMBER 7 PAGE 86

7. DESCRIPTION - Inventory

West Piccadilly Street (cont'd)

40 (U.S. Post Office, cont'd): stylized stone entablature. Side bays contain 9/9 double-hung sash windows. This building occupies an important location opposite the Handley Library and Sheridan's headquarters.

100 Block

100 (Handley Public Library): stone, 2 stories, central dome on high drum, corner triumphal arch entrance portico. This building, designed by New York architects Stewart Barney and Henry Otis Chapman, was erected between 1908 and 1913, and remains one of Winchester's most significant monuments. HABS. NR. VLR. Construction on wing to the north underway in 1978.

116: brick; 2½ stories; low-pitch roof; 3 bays; 1-story, pedimented entrance porch in central bay. Vernacular. Ca. 1860. Extensively altered after 1950. This house was probably built as a Greek Revival residence. The front door and porch were originally located in the east bay. The structure housed officers of Sheridan's staff during the Civil War.

121-123: parking lot

124: brick, 1 story. Commercial Vernacular. 1965. This building does not contribute to the historic character of the district.

125: frame core, 2½ stories. Colonial Revival. Ca. 1910. The major facade faces east. Russell, p. 142.

127-129: frame, 2½ stories. Colonial Revival. Ca. 1890. Core may date from the mid-19th century.

130-132: brick (double town house), 2 stories, gable roof, 6 bays. Italianate. Ca. 1880. Entrance in side bays. Eastlake frieze. Large brackets between bays. Modillions between brackets. Central chimney. Sandblasted.

134: brick, 2 stories. Vernacular. Ca. 1840.

200 Block

220: vacant

UNITED STATES DEPARTMENT OF THE INTERIOR
NATIONAL PARK SERVICE

**NATIONAL REGISTER OF HISTORIC PLACES
INVENTORY -- NOMINATION FORM**

FOR NPS USE ONLY	
RECEIVED JUN 4 1979	
DATE ENTERED MAR 4 1980	

Winchester Historic District, Winchester, Virginia

CONTINUATION SHEET #88

ITEM NUMBER 7 PAGE 87

7. DESCRIPTION - Inventory

Rouss Avenue

0-100 Block

14: brick, 2 stories, gable roof, 2 bays. Vernacular. Ca. 1850. Entrance in east bay. Tripartite windows on 1st- and 2nd-floor west bays. Building altered during early 20th century.

16: brick, 2 stories, low-pitch roof, 3 bays. Federal Revival. Ca. 1940.

18: brick, 2 stories, gable roof, 2 bays. Vernacular. Ca. 1850. 2nd-story porch with Doric columns and sawn balusters. 14-20 Rouss Avenue were originally similar to this building with its 2nd-story porch. Known as Huff's Row, these buildings have undergone considerable alteration during the 20th century. Only 18 Rouss Avenue retains its original form. Sanborn Insurance Maps indicate the original 2nd-floor porches were still intact on all four buildings as of 1927.

20: brick, 2 stories. Vernacular. Ca. 1850.

22: brick, 2 stories, gable roof, 5 bays. Federal. Ca. 1850. Drainpipe on southwest corner of the building is dated and signed Charles W. Coontz, 1860.

30-38 (Lawyer's Row): brick; 2 stories; gable roof; 7 bays; 1-story, 5-bay porch. Italianate. 1872. Bracketed cornice, paneled frieze, 6/6 sash. 3 double chimneys each with gable curtain. Built by Frederick W. M. Holliday. HABS. Sandblasted.

31: parking lot

40-42: brick, 1 story. Vernacular/Italianate. Ca. 1895.

Sharp Street (formerly Warwick Street)

John Brown (1776-1860) owned most of this block in the first half of the 19th century. The street was renamed after George Sharp who resided in this block after 1822.

200 Block

207-209: frame, 2 stories, gable roof, 4 bays. Duplex. Vernacular. Before 1885. Small center chimney.

(See continuation sheet #89)

UNITED STATES DEPARTMENT OF THE INTERIOR
NATIONAL PARK SERVICE

FOR NPS USE ONLY	
RECEIVED	JUN 4 1979
DATE ENTERED	MAR 4 1980

**NATIONAL REGISTER OF HISTORIC PLACES
INVENTORY -- NOMINATION FORM**

Winchester Historic District, Winchester, Virginia

CONTINUATION SHEET #89 ITEM NUMBER 7 PAGE 88

7. DESCRIPTION - Inventory

Sharp Street (cont'd)

211-213: frame, 2½ stories, hipped roof with central shed dormer, 4 bays. Vernacular. Ca. 1930. Entrance through end bays.

212: cast stone, 1 story. Vernacular. 1957. Does not conform to the historic character of the district.

214: brick, 2 stories, gable roof, 3 bays, pedimented entrance in east bay. Federal. Ca. 1850. Entrance hood rests on console brackets. Double interior end chimneys on west end with gable curtain. Wood cornice with console bracket at ends. 9/6 sash on 1st floor. 6/6 sash on 2nd floor. This house is believed to have been erected by John Markell shortly after purchasing the land in 1845. Russell, p. 124.

215: log and weatherboard, 2 stories, gable roof, 5 bays, pedimented entrance hood over central entrance. Federal. Ca. 1810. Exterior end chimneys unusual for this area. (More typical of Colonial Virginia Tidewater houses). 9/6 sash.

216: frame, 2½ stories. Vernacular. Ca. 1905.

218: frame, 2½ stories. Builder/speculative house. Ca. 1915.

219: brick, 1½ stories, gable roof with 2 dormers, 4 bays. Vernacular. 1837. Interior end chimneys. 2-course, corbeled brick cornice. This is thought to be the building used by John Marvin as a boarding school. Russell, pp. 124, 138. Friends' History, p. 152.

223-225 (George Sharp Residence): brick; 2 stories; gable roof; 5 bays; 1-story, 1-bay, central entrance porch addition. Federal. Ca. 1825. Moderately altered. Frame, 2-story, 2-bay, shed-roof addition to east of the house. George Sharp purchased land from John Brown in 1822 and 1828. It is thought Sharp built this house following his marriage to Brown's daughter Elizabeth. Quarles, pp. 208-209. Russell, p. 124.

224: brick; 2 stories; gable roof; 3 bays; 1-story, 3-bay, hipped-roof porch. Vernacular. Ca. 1860. Double interior end chimney with gable curtain to east. Moderately altered. This house, constructed as a 1½ story building, today reads as 2 stories. The house is thought to have been built by John Markell as rental property. The house was converted into a hotel for blacks during the mid-20th century at which time the large shed dormer was constructed on the front and rear of the house in addition to the erection of a rear wing. Russell, p. 124.

(See continuation sheet # 90)

UNITED STATES DEPARTMENT OF THE INTERIOR
NATIONAL PARK SERVICE

**NATIONAL REGISTER OF HISTORIC PLACES
INVENTORY -- NOMINATION FORM**

FOR NPS USE ONLY	
RECEIVED JUN 4 1979	
DATE ENTERED	MAR 4 1980

Winchester Historic District, Winchester, Virginia

CONTINUATION SHEET # 90

ITEM NUMBER 7 PAGE 89

7. DESCRIPTION - Inventory

Stewart Street

Stewart Street is tree lined with 2-story brick duplexes to the west.

0-100 Block

5-7: brick, 2½ stories. Vernacular. Ca. 1930.

11-15: brick, 2½ stories. Vernacular. Ca. 1930.

19-21: brick, 2½ stories. Vernacular. Ca. 1930.

North Washington Street

0-100 Block

The 0-100 block of North Washington Street is the only major commercial interruption to this otherwise residential street. The intersection of Washington and Boscawen streets is an important focal point within the district. Of special note are the stone houses to the southeast and the church to the northeast. Unfortunately a contemporary, 1-story bank occupies the northwest corner breaking from its neighbors both in detail and scale.

5-7: parking lot

11: brick, 1 story. Commercial Vernacular. Ca. 1960. Does not contribute to the scale and historic character of the district.

12: brick, 2 stories. Colonial Revival. Ca. 1970. Minor architectural significance.

16: brick, 2½ stories. Colonial Revival builder/speculative house. Ca. 1925.

19 (Dr. William McCormic Residence): brick; 2½ stories; gable roof; 3 bays; giant order, 3-bay, pedimented porch (large fanlight in tympanum). Greek Revival. Ca. 1850. Giant order window molds (1st and 2nd floors). Greek Revival entrance. HABS I. Quarles, pp. 216-218. Russell, p. 21.

20 (Kean Residence): brick, 2 stories. Greek Revival/Federal. Ca. 1853.

(See continuation sheet # 91)

UNITED STATES DEPARTMENT OF THE INTERIOR
NATIONAL PARK SERVICE

**NATIONAL REGISTER OF HISTORIC PLACES
INVENTORY -- NOMINATION FORM**

FOR NPS USE ONLY	
RECEIVED JUN 4 1979	
DATE ENTERED	MAR 4 1980

Winchester Historic District, Winchester, Virginia

CONTINUATION SHEET #91

ITEM NUMBER 7 PAGE 90

7. DESCRIPTION - Inventory

North Washington Street (cont'd)

100 Block

101 (Long Residence): frame with brick veneer, 2 stories, 3 bays. Colonial Revival. Core of house is said to date to the late 18th century. The extensive Colonial Revival alterations occurred ca. 1930. HABS. Quarles, pp. 219-223.

106: frame, 2½ stories. Federal. Ca. 1830. Colonial Revival additions.

111: brick, 2 stories. Italianate cottage. Ca. 1875.

112: brick, 3 stories. Colonial Revival. Ca. 1930.

115: brick, 2 stories. Italianate. Ca. 1880. Colonial Revival porch addition.

118: brick, 2½ stories. Colonial Revival. Ca. 1920.

121 (McKewan-Miller Residence): log and weatherboard, 2 stories. Vernacular. Ca. 1806. Colonial Revival additions. Quarles, pp. 224-226. Russell, p. 21.

122: log and weatherboard, 2 stories. Vernacular. 1st half of the 19th century. Italianate bracketed additions ca. 1880.

125: brick, 2 stories. Colonial Revival. 1959.

126: brick, 2 stories. Vernacular. Ca. 1850. Colonial Revival porch addition.

128: brick and frame, 2 stories. Greek Revival. Ca. 1840. Colonial Revival doorway addition.

132: frame, 2½ stories. Italianate/Second Empire. Ca. 1880. Aluminum siding detracts from period appearance.

136: brick, 2 stories. Italianate. Ca. 1880. Colonial Revival doorway addition.

UNITED STATES DEPARTMENT OF THE INTERIOR
NATIONAL PARK SERVICE

FOR NPS USE ONLY

RECEIVED JUN 4 1979

DATE ENTERED MAR 4 1980

**NATIONAL REGISTER OF HISTORIC PLACES
INVENTORY -- NOMINATION FORM**

Winchester Historic District, Winchester, Virginia

CONTINUATION SHEET #92

ITEM NUMBER 7 PAGE 91

7. DESCRIPTION - Inventory

North Washington Street (cont'd)

138: brick, 2 stories. Federal. Ca. 1840. Italianate bracket additions ca. 1880.

141 (First Baptist Church): brick, 2½ stories. Classical Revival. Ca. 1925.

142: brick, 2½ stories. Greek Revival. Ca. 1840.

200 Block

The 200 block of North Washington Street contains two 1950 builder houses of minor architectural significance which conflict with the scale and character of their historic neighbors.

203-205 (Friends' Meeting House): brick; double residence; 2 stories; gable roof; 6 bays; 1-story, pedimented entrance porch additions in 2nd and 4th bays. Italianate. 1871. Segmentally arched windows. Interior end chimneys. Corbeled brick cornice. Russell, p. 30.

209: log and weatherboard, 2 stories. Vernacular. Ca. 1810. Italianate alterations ca. 1880. Part of a strong corner grouping. Quarles, pp. 224-225.

210: brick, 1 story. Vernacular. Ca. 1953.

214: frame, 1½ stories. Colonial Revival. Ca. 1954.

215 (Fred Boyd Residence): brick; 2 stories; gable roof; 5 bays; 1-story, 3-bay, Greek Revival porch in central bay. Horseshoe steps are a later addition. Greek Revival. Ca. 1840. Tripartite window in 2nd-floor central bay. Transom and sidelights surround entrance. Bull's-eye window heads. Paired interior end chimneys. Eave brackets. Quarles, pp. 225-229. Mutual Assurance: R7/V 59/N 404A (1851); R23/V 137/N 21157 (1859).

South Washington Street

Washington Street is the location of Winchester's larger and more prodigious residences. Unlike most houses in Winchester, residences here enjoy large yards with rich landscaping. Many Washington Street houses are architect designed and date from ca. 1875-1925. Yards are often fronted by hedges, picket or cast-iron fences, or are fronted by a high retaining wall. Houses on the west side are set higher than the street and are occasionally approached by formal steps (see 205, 407, and 521 South Washington Street).

(See continuation sheet # 93)

UNITED STATES DEPARTMENT OF THE INTERIOR
NATIONAL PARK SERVICE

**NATIONAL REGISTER OF HISTORIC PLACES
INVENTORY -- NOMINATION FORM**

FOR NPS USE ONLY
JUN 4 1979
RECEIVED
DATE ENTERED MAR 4 1980

Winchester Historic District, Winchester, Virginia

CONTINUATION SHEET #93

ITEM NUMBER 7

PAGE 92

7. DESCRIPTION - Inventory

South Washington Street (cont'd)

0-100 Block

4: frame, 2 stories. Vernacular. Ca. 1860.

5 (Gables Apartments): brick, 2½ stories, hipped roof with turrets and towers providing an irregular roof line, 5 bays, south bay contains an octagonal 3-story tower with an oblong copper-roofed dome. 1-story, Colonial Revival entrance porch with large pendent in 3rd bay. Queen Anne. Ca. 1899. 3-part bay window in 2nd-floor 3rd bay. Imposing eclectic sleeping porch dormer in roof 3rd bay. Swags and garlands in porch pediment. Decorative brickwork on side and central chimneys. Cast-iron urns flank street entrance. This imposing residence greatly contributes to the neighborhood through its variety of form and detail, and its dominating corner position defining the end of the residential area.

8: brick, 3 stories. Vernacular. Ca. 1890.

14: brick, 2½ stories. Queen Anne. Ca. 1881.

15: brick; 2½ stories; gambrel roof with flared eaves and 3 dormers (side dormers pedimented; central dormer with curved broken pediment); 1-story, 3-bay, flat-roofed porch (supported by paired Ionic columns). Colonial Revival. Ca. 1910. 1st-floor bays contain elaborate Palladian windows. Central door with fan transom and multipane sidelights. 2nd-floor end windows topped by flat arches with prominent keystones. 2nd-floor central 3-part bay window, the center panel of which is topped by a fanlight; side panels are topped by multipane lights. Bay window and end dormer pediments contain Colonial Revival garlands. Interior end chimneys. This building is perhaps the best example of Colonial Revival found in Winchester and was probably designed by the same architect as 205 Fairmont Avenue.

21: stone (random ashlar); gable roof with cross gable in north 2 bays; semi-octagonal tower in 2nd bay; 1-story, 2-bay, hipped-roof porch fronts cross gable bays. Romanesque. Ca. 1885. Stone dentils. Segmentally arched windows. An imposing stone residence on this avenue of upper middle class houses.

24: brick; 2½ stories; hipped roof with intersecting bell dome; pyramidal and hipped-roof forms; 3 bays; 1-story, hipped-roof porch across north 2 bays. Queen Anne. Ca. 1890. Entrance in center bay. House built as a series of rectilinear volumes each projecting further to the south. 2-story, curved, bay window topped by bell dome in south bay. Enclosed sleeping porch in 2nd-story central bay. Decorative brickwork on bay window and beneath sleeping porch. Similar in detail to 117 South Washington Street.

(See continuation sheet # 94)

UNITED STATES DEPARTMENT OF THE INTERIOR
NATIONAL PARK SERVICE

**NATIONAL REGISTER OF HISTORIC PLACES
INVENTORY -- NOMINATION FORM**

FOR NPS USE ONLY	
RECEIVED	JUN 4 1979 MAR 4 1980
DATE ENTERED	

Winchester Historic District, Winchester, Virginia

CONTINUATION SHEET #94

ITEM NUMBER 7

PAGE 93

7. DESCRIPTION - Inventory

South Washington Street (cont'd)

100 Block

103: brick, 2½ stories. Italianate. Ca. 1880.

112: frame, 1½ stories. Vernacular Gothic Revival. Ca. 1875.

116 (Robert Conrad Residence): brick, 2½ stories. Colonial Revival. Ca. 1915.

117 (Dr. Glass Residence): brick; 2½ stories; pyramidal roof with northeast corner conical roof over cylindrical tower; 3 bays; 1-story, 3-bay, "L" porch in south bay to south end of house (connects with rear wing). Queen Anne. Ca. 1890. Sleeping porch (still open) in central cross gable dormer. Decorative brickwork frieze. Stone window sills. Side hall plan. Two interior chimneys to north with decorative brickwork. "Dr. Glass" on cast-iron buggy gates to north of lot.

119 (Waite-Hunter Residence): brick; 2½ stories; gable roof with center cross gable and side jerkin-head dormers; 5 bays; 1-story, 3-bay, central entrance porch addition. Federal residence remodeled as Victorian Gothic. Ca. 1820, 1870. Built by Obed Waite, a lawyer and later mayor (1824-31) of Winchester. Alterations were made by Major Robert W. Hunter ca. 1870 and included enlarging window lights, adding cornice brackets, porches, and raising the roof. Quarles, pp. 129-133. Russell, p. 20.

200 Block

A simple, cast-iron fence fronts the east side of the 200 block of South Washington Street.

202: brick, 2½ stories, hipped roof with central dormer (with tripartite multipane windows), 3 bays. Modified Romanesque/Colonial Revival. Ca. 1895. 1st-floor 3 bays defined by decorative arches. Open entrance arch in north bay. Shallow bay window topped by lunette in central bay arch. Later window topped by lunette in south bay arch. Open sleeping porch with Colonial Revival details (Doric columns and pilasters, dentils). Decorative brickwork beneath roof eave and above 1st-floor arches (similar to Rouss Fire Hall).

205: brick, 1½ stories. Colonial Revival. Ca. 1951.

210: brick, 2 stories. Colonial Revival. Ca. 1927. Mirrors 212 South Washington Street.

UNITED STATES DEPARTMENT OF THE INTERIOR
NATIONAL PARK SERVICE

**NATIONAL REGISTER OF HISTORIC PLACES
INVENTORY -- NOMINATION FORM**

FOR NPS USE ONLY	
RECEIVED	JUN 4 1979
DATE ENTERED	MAR 4 1980

Winchester Historic District, Winchester, Virginia

CONTINUATION SHEET #95

ITEM NUMBER 7 PAGE 94

7. DESCRIPTION - Inventory

South Washington Street (cont'd)

211 (Richard Byrd Residence): brick; 2½ stories; hipped roof with late-19th-century Palladian window dormer addition; 5 bays; 1-story, 3-bay, Eastlake porch addition (ca. 1870). Federal with late-19th-century alterations. Ca. 1835, 1870. Central Federal door with elaborate decorative fanlight. Corbeled brickwork beneath roof eave. Exterior end chimneys. Owned by Col. Richard E. Byrd, the prominent Winchester lawyer and member of the Virginia House of Delegates from 1839 to 1844 and from 1850 to 1851. Quarles, pp. 213-216. Russell, p. 18. Mutual Assurance R18/V 114/N 14232 (1845); R20/V 125/N 17521 (1852); R23/V 137/N 1135 (1860).

212: brick, 2 stories. Colonial Revival. Ca. 1927.

217: brick, 1½ stories. Colonial Revival. Ca. 1950.

218: brick, 2½ stories, hipped/pyramidal roof with demi-octagonal dormer (with multipane top sash), 2 bays, 5-bay porch with central demi-octagonal projection. Queen Anne/Colonial Revival. Ca. 1895. Decorative brickwork above and between 2nd-story windows (painted over). Fronted by lawn and simple cast-iron fence.

300 Block

300: stucco, 2½ stories. Colonial Revival. Ca. 1925.

303: frame and stone veneer, 2 stories. Craftsman Bungalow. Ca. 1920-1925.

306: brick, 2½ stories. Vernacular. Ca. 1900.

311: stone and frame; 1½ stories; gable roof with flared eaves; 2 bays with large cross gable; 2 bays; 1-story, 2-bay stone porch. Craftsman Bungalow. Ca. 1920-1925. 1st story stone, 2nd story frame. Paired end columns support porch roof. 1-story, enclosed porch to the south. House built at same time as 303 South Washington Street.

312: brick, 2½ stories. Colonial Revival. Ca. 1920.

315: brick, 1 story. Ranch. Ca. 1953.

320: frame, 2½ stories. Colonial Revival. Ca. 1920.

UNITED STATES DEPARTMENT OF THE INTERIOR
NATIONAL PARK SERVICE

FOR NPS USE ONLY	
RECEIVED	JUN 4 1979
DATE ENTERED	MAR 4 1980

**NATIONAL REGISTER OF HISTORIC PLACES
INVENTORY -- NOMINATION FORM**

Winchester Historic District, Winchester, Virginia

CONTINUATION SHEET #96 ITEM NUMBER 7 PAGE 95

7. DESCRIPTION - Inventory

South Washington Street (cont'd)

400 Block

400: brick, 2½ stories. Colonial Revival. Ca. 1920.

404: brick, 2½ stories. Colonial Revival. Ca. 1920.

407 (Thorn Hill Manor): brick; 2½ stories; hipped roof with baluster; 5 bays; central, giant order, 3-bay, pedimented porch (fanlight in tympanum), supported by Ionic columns. Greek Revival. 1787, ca. 1840, 1920, 1950. 1-story, 2-bay gable roof addition to south. Bull's-eye window heads. Central door with transom and sidelights. Paired interior end chimneys. Porch not original. Northeast lot fronted by 5 foot high, random rubble retaining wall. Interior woodwork is believed to have been carved by Hessian prisoners who settled in Winchester around 1780-85. Quarles, pp. 210-212. Russell, pp. 19, 97. T.K. Cartmell, History of Frederick County, p. 299. Mutual Assurance: R2/V 2/N 27 (1796); R8/V 65/N 813 (1805); R9/V 72/N 2297 (1817); R12/V 85/N 5648 (1828); Possibly: R20/V 125/N 17546 (1852) and R23/V 137/N 21160 (1859).

408: frame, 2½ stories. Dutch Colonial Revival. Ca. 1920.

422: frame, 2½ stories. Colonial Revival. Ca. 1920.

423: frame and brick veneer, 2½ stories. Vernacular. Ca. 1915.

500 Block

503 and 515 South Washington Street were probably built at same time. Both are Colonial Revival builder/speculative houses.

502: frame, 2½ stories. Colonial Revival. Ca. 1925.

503: brick, 2½ stories. Colonial Revival. Ca. 1910.

510: brick, 2 stories. Colonial Revival. Ca. 1925.

515: frame and brick veneer, 2½ stories. Colonial Revival. Ca. 1915.

517: brick, 2 stories. Italianate/Queen Anne. Ca. 1900.

518: brick, 1½ stories. Ranch. Ca. 1953.

UNITED STATES DEPARTMENT OF THE INTERIOR
NATIONAL PARK SERVICE

**NATIONAL REGISTER OF HISTORIC PLACES
INVENTORY -- NOMINATION FORM**

FOR NPS USE ONLY	
RECEIVED	JUN 4 1979
DATE ENTERED	MAR 4 1980

Winchester Historic District, Winchester, Virginia

CONTINUATION SHEET #97

ITEM NUMBER 7 PAGE 96

7. DESCRIPTION - Inventory

South Washington Street (cont'd)

521: brick; 2½ stories; gable roof; 5 bays; giant order, 3-bay, central porch with pediment (fanlight in tympanum) supported by Corinthian columns. Federal. Ca. 1870. Greek Revival doorway with transom and sidelights. Central, 1-bay, 2nd-story balcony supported by consoles. Interior end brick chimneys. 3-foot-high stone retaining wall fronts lot. HABSI.

600 Block

600: brick, 2½ stories. Colonial Revival. Ca. 1925.

603: frame, 2 stories. Vernacular. Ca. 1880. Early farmhouse along this street. Federal details.

608: frame, 2½ stories. Vernacular. Ca. 1900-1910.

611: brick and frame, 1 story. Ranch. Ca. 1953.

617: frame, 2½ stories. Colonial Revival. Ca. 1910.

618: brick, 2 stories. Ranch. Ca. 1940.

700 Block

700: frame, 1½ stories. Colonial Revival. Ca. 1925.

703: frame and stone veneer (random rubble); 2 stories; gable roof; 3 bays; 1-story, 5-bay, shed-roof, stone porch. Craftsman house. Ca. 1915. Stone interior end chimneys. Tripartite windows on 1st floor (3 paired doors each topped by a 2-light transom). Additions to rear (west). A handsome example of Craftsman influence in Winchester.

707: brick, 2½ stories. Colonial Revival. Ca. 1910.

710: frame, 2½ stories. Vernacular. Ca. 1925.

712: frame and brick, 1 story. Ranch. Ca. 1950.

715: frame, 2½ stories. Vernacular. Ca. 1910. Aluminum and brick siding detract from historic appearance of the house.

(See continuation sheet # 98)

UNITED STATES DEPARTMENT OF THE INTERIOR
NATIONAL PARK SERVICE

**NATIONAL REGISTER OF HISTORIC PLACES
INVENTORY -- NOMINATION FORM**

FOR NPS USE ONLY	
RECEIVED JUN 4 1979	
DATE ENTERED	MAR 4 1980

Winchester Historic District, Winchester, Virginia

CONTINUATION SHEET #98

ITEM NUMBER 7 PAGE 97

7. DESCRIPTION - Inventory

South Washington Street (cont'd)

716: brick, 2 stories. Vernacular. Ca. 1880.

717: frame and brick, 2½ stories. Vernacular. Ca. 1900. A turn-of-the-century frame farmhouse bricked over.

800 Block

The 800 block of South Washington Street is terminated by the lawn of the John Handley High School.

800: frame, 2½ stories. Colonial Revival. Ca. 1920.

801: brick, 2½ stories; gable roof with 3 gabled/pedimented dormers; 5 bays plus 2-bay, 2-story addition to south; 1-bay, aedicula, Colonial Revival porch with semicircular broken pediment fronts central entrance. Colonial Revival. Ca. 1925. Interior end chimneys. Lot is fronted by a row of pines.

814: frame, 2 stories. Vernacular. Ca. 1900.

816: vacant

817: vacant

Wolfe Street

0-100 Block

Northeast corner of Wolfe Street and Indian Alley: parking lot

Southeast corner of Wolfe Street and Indian Alley: parking lot

Southwest corner of Wolfe Street and Indian Alley: parking lot

22-24: brick, 2 stories. Commercial Vernacular. Ca. 1925. Built in the early 1900s by the Rosenberger Lumber Company as a planing mill.

26: stone (random rubble), 2½ stories, gable roof with 2 pedimented dormers, 3 bays. Vernacular. 1st quarter of the 19th century. 6/6 sash. 1st floor altered. West bay is probably location of original entrance. Entrances now located in both east and west bays. Brick raking parapet.

UNITED STATES DEPARTMENT OF THE INTERIOR
NATIONAL PARK SERVICE

**NATIONAL REGISTER OF HISTORIC PLACES
INVENTORY -- NOMINATION FORM**

FOR NPS USE ONLY	
RECEIVED	JUN 4 1979
DATE ENTERED	MAR 4 1980

Winchester Historic District, Winchester, Virginia

CONTINUATION SHEET #99

ITEM NUMBER 7 PAGE 98

7. DESCRIPTION - Inventory

Wolfe Street (cont'd)

28-30: stone (random rubble), 2½ stories, gable roof with 6 pedimented dormers, 8 bays. Vernacular. Ca. 1850. 1st floor altered. Entrances in 1st and 5th bays. Sash varies on 1st floor: 8/8 on 2nd floor, 6/9 in dormers. Dentiled cornice.

29: brick, 1 story. Commercial Vernacular. Ca. 1960. Former grocery store converted to furniture showroom.

40 (off Wolfe Street): brick, 2 stories. Vernacular. Ca. 1880.

100 Block

Wolfe and Washington Streets (Braddock Street United Methodist Church): brick, 2-2½ stories. Irregularly grouped geometric forms cut by sharply recessed wall openings. Gable roof. Church topped by tall spire. Vernacular with Colonial Revival details. Ground breaking: September 9, 1973. Cornerstone: April 28, 1974. Completed: May 1975. Architect: Milton L. Grigg. Cost: \$725,000. Stained slab glass windows: Odell Prather.

110: vacant

112: frame, 1½ stories. Vernacular. Ca. 1880. Open sawn work in gable ends.

115: brick, 2 stories. Georgian Revival in form. 1958 (cornerstone).

116: stone (random rubble); 1½ stories; gable roof with 3 shed-roof dormers; 3 bays; 3-bay, shed-roof porch. Vernacular. 1st quarter of the 19th century. Jack arch over central entrance. 6/6 sash in east and west bays. Brick interior end chimney to east. Pegged window frames without moldings, diagonal siding on shed dormers. Thought to have been built by James Little. Sold in 1857 to Fanny Davis, "a free woman of colour," and remained in the Davis family until 1927. Quarles, pp. 230-232.

8 SIGNIFICANCE

PERIOD	AREAS OF SIGNIFICANCE -- CHECK AND JUSTIFY BELOW			
<input type="checkbox"/> PREHISTORIC	<input type="checkbox"/> ARCHEOLOGY-PREHISTORIC	<input checked="" type="checkbox"/> COMMUNITY PLANNING	<input type="checkbox"/> LANDSCAPE ARCHITECTURE	<input type="checkbox"/> RELIGION
<input type="checkbox"/> 1400-1499	<input type="checkbox"/> ARCHEOLOGY-HISTORIC	<input type="checkbox"/> CONSERVATION	<input type="checkbox"/> LAW	<input type="checkbox"/> SCIENCE
<input type="checkbox"/> 1500-1599	<input checked="" type="checkbox"/> AGRICULTURE	<input type="checkbox"/> ECONOMICS	<input type="checkbox"/> LITERATURE	<input type="checkbox"/> SCULPTURE
<input checked="" type="checkbox"/> 1600-1699	<input checked="" type="checkbox"/> ARCHITECTURE	<input type="checkbox"/> EDUCATION	<input checked="" type="checkbox"/> MILITARY	<input type="checkbox"/> SOCIAL/HUMANITARIAN
<input checked="" type="checkbox"/> 1700-1799	<input type="checkbox"/> ART	<input type="checkbox"/> ENGINEERING	<input type="checkbox"/> MUSIC	<input type="checkbox"/> THEATER
<input checked="" type="checkbox"/> 1800-1899	<input checked="" type="checkbox"/> COMMERCE	<input checked="" type="checkbox"/> EXPLORATION/SETTLEMENT	<input type="checkbox"/> PHILOSOPHY	<input type="checkbox"/> TRANSPORTATION
<input checked="" type="checkbox"/> 1900-	<input type="checkbox"/> COMMUNICATIONS	<input checked="" type="checkbox"/> INDUSTRY	<input checked="" type="checkbox"/> POLITICS/GOVERNMENT	<input type="checkbox"/> OTHER (SPECIFY)
		<input type="checkbox"/> INVENTION		

SPECIFIC DATES

BUILDER/ARCHITECT

STATEMENT OF SIGNIFICANCE

Located at the northern end of the Shenandoah Valley, the city of Winchester has played an important role in state and national history. Settled during the mid-18th century as a small farming community, the town gained regional prominence as the county seat of Frederick County. By 1860 the town was fairly prosperous and had grown to moderate size. Travelers from both the north and east passing through Winchester on westward routes contributed to the city's rise as a trade and mercantile center. Others chose to settle in Winchester, their houses reflecting a rich mixture of architectural traditions. Winchester's strategic location in the Valley caused the community to figure during the French and Indian, Revolutionary, and Civil Wars. From the 1870s to the 1920s Winchester served as the commercial and industrial center of the Valley with glove manufacturing the leading industry. During the present century, the city has become the center of the Virginia apple industry.

Architecturally, Winchester holds a wide variety of styles representative of all periods of the city's growth. Of special importance is the large number of late 18th- and early 19th-century houses employing either log or stone construction. These buildings scattered throughout the city impart visual cohesiveness to the historic district in their proportion, scale, and detail. While most are vernacular houses, many reveal a clear understanding of late Georgian and Federal architectural principles. Because of Civil War activity in the area, the town's growth was severely curtailed during mid-century. However, indications of regained prosperity by the end of the 19th century are clearly demonstrated by the numerous architect-designed Victorian mansions lining Washington and Fairmont streets.

The earliest known inhabitants in the Winchester area were the Shawnee Indians from North Carolina. The Shawnee established a village at Shawnee Springs, near what is now Winchester, as early as 1690 on lands Charles II of England has granted to Lord Culpeper 1664. The property was conveyed in 1710 to Lord Fairfax. The first accounts of European settlement in this area state that two houses were erected by 1738 near the town. By 1743 a courthouse town known both as Opequon and as Frederick's Town had been founded. When the town was officially established in February 1752, James Wood, its founder, renamed it Winchester after his native city in England.

Wood came to Virginia as a surveyor in 1734. He moved carefully in establishing the town because of the monopoly held by Lord Fairfax over much of the area. Although Wood requested the General Court's permission to establish the town as early as 1744, the court would not accept his title to the original twenty-six lots as clear. Winchester was finally chartered in 1752 after Wood conveyed the lots to the county, which in turn sold the land to settlers. This awkward land transference procedure was taken to guarantee clear title of land to the new owners. By the chartering date, there were eighty lots in Winchester, Lord Fairfax having added fifty-four lots of his own. (See Map #1)

9 MAJOR BIBLIOGRAPHICAL REFERENCES

Cartmell, T. K. Shenandoah Valley Pioneers and Their Descendants. Berryville, 1963.
Greene, Katherine Glass. Winchester, Virginia and Its Beginnings 1743-1814. Strasburg, 1926.
Heilprin, Angelo and Louis Heilprin. Lippincott's New Gazetteer. Philadelphia, 1906.
Hening, William W. The Statutes at Large. Richmond, 1820.
Kercheval, Samuel. History of the Valley of Virginia. Strasburg, 1925.
(See Continuation Sheet #1)

10 GEOGRAPHICAL DATA

QUADRANGLE NAME Winchester, Va.ACREAGE OF NOMINATED PROPERTY 228 acres

UTM REFERENCES (See Continuation Sheet #158)

QUADRANGLE SCALE 1:24000A

1,7	7,4,4	5,9,0	4,3	4,1	6,8,0
ZONE	EASTING		NORTHING		

B

1,7	7,4,4	9,9,9	4,3	4,1	5,9,0
ZONE	EASTING		NORTHING		

C

1,7	7,4,5	1,7,0	4,3	4,1	0,6,0
ZONE	EASTING		NORTHING		

D

1,7	7,4,5	1,8,0	4,3	4,0	7,4,0
ZONE	EASTING		NORTHING		

VERBAL BOUNDARY DESCRIPTION

(See Continuation Sheet #156)

LIST ALL STATES AND COUNTIES FOR PROPERTIES OVERLAPPING STATE OR COUNTY BOUNDARIES

STATE	CODE	COUNTY	CODE
STATE	CODE	COUNTY	CODE

11 FORM PREPARED BY

NAME / TITLE

Virginia Historic Landmarks Commission Staff

ORGANIZATION

Virginia Historic Landmarks Commission

DATE

April 1979

STREET & NUMBER

221 Governor Street

TELEPHONE

(804) 786-3144

CITY OR TOWN

Richmond

STATE

Virginia 23219

12 STATE HISTORIC PRESERVATION OFFICER CERTIFICATION

THE EVALUATED SIGNIFICANCE OF THIS PROPERTY WITHIN THE STATE IS:

NATIONAL STATE LOCAL

As the designated State Historic Preservation Officer for the National Historic Preservation Act of 1966 (Public Law 89-665) hereby nominate this property for inclusion in the National Register and certify that it has been evaluated according to criteria and procedures set forth by the National Park Service.

STATE HISTORIC PRESERVATION OFFICER SIGNATURE

Tucker Hill, Executive Director
Virginia Historic Landmarks CommissionDATE APR 17 1979

FOR NPS USE ONLY

I HEREBY CERTIFY THAT THIS PROPERTY IS INCLUDED IN THE NATIONAL REGISTER

Bill WhorichDATE 3/4/80

DIRECTOR, OFFICE OF ARCHEOLOGY AND HISTORIC PRESERVATION

KEEPER OF THE NATIONAL REGISTER

ATTEST: Emma Jane SaxeDATE 8-2-79

KEEPER OF THE NATIONAL REGISTER

Regional Coordinator

UNITED STATES DEPARTMENT OF THE INTERIOR
NATIONAL PARK SERVICE

**NATIONAL REGISTER OF HISTORIC PLACES
INVENTORY -- NOMINATION FORM**

FOR NPS USE ONLY	
RECEIVED	JUN 4 1979 4 1980
DATE ENTERED	

Winchester Historic District, Winchester, Virginia

CONTINUATION SHEET #100

ITEM NUMBER 8

PAGE 1

8. SIGNIFICANCE

Winchester was incorporated by an act of the Virginia General Assembly in 1779 and was governed by a mayor, aldermen, and councilmen. This charter remained in effect until 1874, when Winchester was incorporated as a city.

During the 18th century, land in Winchester was sold according to a system of "in-lots" and "out-lots". Each "in-lot" had attached to it an inseparable "out-lot" of three to five acres for gardening and pasturage. Privately owned out-lots were fenced, while the unsold out-lots were commons to be used by all. Purchase agreements of in-lots stipulated construction of a house within two years of "either framed work or squared logs, dovetailed, at least of the dimensions of 20 ft. by 16 ft."

In 1758 Wood added 156 lots to the town.² Fairfax followed suit the following year with 201 additional lots (See Map #1). Aside from the conversion of an out-lot to an in-lot in 1782, no further expansions of Winchester occurred until 1905 and 1921. In spite of the Wood and Fairfax additions, legal contracts barring construction of buildings on out-lots discouraged town growth during later years.

At the start of the French and Indian War (1754-1763), Winchester was described as a small frontier community of about sixty houses.³ Six years later in May 1760, Andrew Burnaby, visiting northern Virginia counted nearly two hundred residences in Winchester. This rapid increase is attributed to both the Wood and Fairfax additions and to the construction in 1756 of a military fort in Winchester to secure the lower valley area.

Named after General Loudoun, commander of British troops in America, the fort was laid out and erected under the supervision of George Washington.⁴ The bill appropriating funds for the fort indicates the town's vulnerability during the war noting, "...it is now judged necessary that a fort should be immediately erected in the town of Winchester, in the county of Frederick, for the protection of the adjacent inhabitants from the barbarities daily committed by the French and their Indian allies."⁵

During the Revolutionary War, perhaps because of its remoteness from the coast, Winchester was chosen as a prison site for British and Hessian soldiers. Prisoners were confined both in town and in barracks erected four miles outside of town.⁶ In June 1781 it was feared that Colonel Tarleton would attempt to free the large number of prisoners held here, but fortunately Winchester was spared the British onslaught.⁷ After the war, several Hessians apparently remained in Winchester and entered the building trades. Both Thorn Hill Manor (407 S. Washington, ca. 1787), and 614 S. Loudoun (ca. 1797) are said to have been built by Hessians.⁸

General Daniel Morgan, leader of the Americans at the battle of Cowpens against Tarleton in 1781, is one of Winchester's most noted Revolutionary War heroes. His house still stands today at 226 Amherst Street.

UNITED STATES DEPARTMENT OF THE INTERIOR
NATIONAL PARK SERVICE

FOR NPS USE ONLY	
RECEIVED	JUN 4 1979
DATE ENTERED	MAR 4 1980

**NATIONAL REGISTER OF HISTORIC PLACES
INVENTORY -- NOMINATION FORM**

Winchester Historic District, Winchester, Virginia

CONTINUATION SHEET # 101

ITEM NUMBER 8

PAGE 2

8. SIGNIFICANCE

Unlike most Virginia courthouse towns, Winchester grew to moderate size during the 19th century. The site of market days and fairs during the late 18th and early 19th centuries, Winchester was regularly frequented by new visitors and merchants. Cartmell notes vacant town lots were eagerly purchased by tradesmen and "Ordinary Keeper(s)" during the bi-annual fairs.⁹ These fairs, combined with the area's military and court activities and early booster efforts by John Wood, formed a solid base from which the town grew.

In 1796 Winchester had 350 houses, an increase of 150 residences in ten years.¹⁰ Morse's American Gazetteer of 1810 describes Winchester as, "a handsome and flourishing town standing on low and broken ground, ... [having] a number of respectable buildings, among which are courthouse, jail, Presbyterian, Methodist, and new Roman Catholic churches.¹¹ The dwelling houses are about 350 in number, several of which are built of stone.¹¹ By 1836 Winchester's population stood near 4000 with the number of dwellings estimated at 500. The city was described as "very compactly built,"¹² a description which still holds true today.

Construction of new roads and improvements of old roads occurred following the Revolution. Most significant was the completion of the Winchester and Potomac Railroad in 1836 (chartered 1831). Although not located on the main line of the Baltimore and Ohio, this secondary rail line linked Winchester and the lower Shenandoah Valley with the Potomac River, thus providing new commercial outlets for Winchester's wheat stores and its hide, fur, tobacco and hemp trades.

Location of the junction of nine major roads (most of which were macadamized) and on a secondary rail line, Winchester was considered an important military site during the Civil War. In 1862 General Thomas J. "Stonewall" Jackson, commander of the Valley District, established his headquarters in Winchester (415 N. Braddock, Gothic Revival; 1854). Military action in and around Winchester remained intense until the Union victory at the third Battle of Winchester (September 19, 1864) secured the lower valley. A local newspaper wrote at the conclusion of hostilities:

Winchester is now deeply scarred all over with the injuries it received. The main street, where mills and stores stood has been razed to the ground; the Courthouse stands an empty shell; many of the private dwellings in the vicinity are a heap of ruins; and there is not a street or lane in which property has not been destroyed.¹³

Following the war the town rebuilt itself as a manufacturing and commercial center for the lower Shenandoah. The 1870 census reveals 751 houses in Winchester and a population of 4477. To stimulate growth, the town considered temporarily granting new businesses immunity from municipal taxation. By 1886 Winchester's industries included four glove factories, three furniture factories, five tanneries, two foundries, one shoe

(See Continuation Sheet #02)

UNITED STATES DEPARTMENT OF THE INTERIOR
NATIONAL PARK SERVICE

**NATIONAL REGISTER OF HISTORIC PLACES
INVENTORY -- NOMINATION FORM**

FOR NPS USE ONLY

RECEIVED JUN 4 1979

DATE ENTERED

MAR 4 1987

Winchester Historic District, Winchester, Virginia

CONTINUATION SHEET #102

ITEM NUMBER 8

PAGE 3

8. SIGNIFICANCE

factory, one flour mill, one farm implement factory, one soap factory, and one sumach¹⁴ and bark mill. Over six hundred residents were employed in the glove industry alone.

Though Lippincotts New Gazetteer (1906) notes, "extensive manufactures of gloves and leather,¹⁵ woolen goods, paper, lumber products, flour, and distilled liquours," in Winchester, commercial apple industries were beginning to supplant Winchester's manufacturing industries. The first commercial orchard (by John L. Lupton) was planted as early as 1871. By 1905 the area around Winchester processed over 100,000 trees producing seasonal shipments close to one million bushels. In 1925, 355 commercial orchards provided Winchester its major source of commercial income. Today Frederick County remains one of Virginia's leading apple producers.

In addition to its historical associations, Winchester is significant for the variety of 19th-century architectural styles exhibited and for its substantial number of early log and stone houses. Virtually every architectural style from late Georgian through Craftsman is represented within the district's boundaries. Residences range from small, early 19th-century vernacular log dwellings to late 19th- and early 20th-century lavishly decorated, architect-designed mansions. While many individual houses in Winchester have only minor architectural significance, their similarity in form and character provide rhythm and harmony to the entire city. Color and texture within the district is supplemented by late 18th- and early 19th-century stone dwellings. In spite of such 20th-century improvements and changes as parking lots, electric signs, and recent construction of buildings not maintaining established 18th- and 19th-century patterns, most of Winchester's streets continue to acknowledge clearly their historic origins.

Many of Winchester's earliest extant buildings (prior to 1800) are of limestone construction. These vernacular random rubble structures dot the district and usually exhibit late Georgian and Federal details on their cornice and door surrounds. Refined craftsmanship is externally articulated in quoins, jack arches, and occasional facade course work as seen at 28 S. Loudoun (Godfrey Miller Residence, ca. 1790), 143 W. Boscawen (Seymour Residence, ca. 1830), 137 W. Boscawen (Little-Holliday Residence, ca. 1800), and 602-04 S. Loudoun (Charles Grim Residence ca. 1775). Stone remained a popular construction material until supplanted by local production of brick at the turn of the 19th century. In addition to the large two-story, three- and four-bay, gable-roof examples presently surviving, numerous one- and 1½-story stone dwellings also populated late 18th- and early 19th-century Winchester. Unfortunately few of these smaller houses remain. Three examples survive (all moderately altered) at 8 E Cork (ca. 1810), 116 Wolfe (ca. 1820), and 204 S. Kent (ca. 1790).

Log construction was popular in Winchester until the third quarter of the 19th century. Eighteenth-century land purchase agreements required that either a log or frame dwelling be constructed within two years from the purchase date. The minor occurrence of box frame dwellings (see: Ambler Hill, 223 Amherst Street, 1786) in Winchester suggests a scarcity of carpenters familiar with this building method.

(See Continuation Sheet #103)

UNITED STATES DEPARTMENT OF THE INTERIOR
NATIONAL PARK SERVICE

**NATIONAL REGISTER OF HISTORIC PLACES
INVENTORY -- NOMINATION FORM**

FOR NPS USE ONLY	
RECEIVED	JUN 4 1979
DATE ENTERED	MAR 4 1980

Winchester Historic District, Winchester, Virginia

CONTINUATION SHEET #103

ITEM NUMBER 8

PAGE 4

8. SIGNIFICANCE

Most log houses today are located in the southern section of the historic district along S. Kent, S. Cameron, and S. Loudoun streets, and connecting cross streets. The majority of these are two stories in height, three bays in width, and topped by a gable roof whose ridge parallels the street. Stucco, weatherboard, or German siding have been applied to afford the log core protection from the elements. Most log dwellings, originally one and 1½ stories in height, presently exhibit second-story and side-wing frame additions. The structure at 211 S. Kent Street (ca. 1810), while displaying dormer and porch additions from the late 19th century, still retains much of its original form. Victorian attempts to modernize log dwellings are expressed both in porch additions with simple to elaborate scrollwork and in cornice additions with decorative brackets (see: 212 E. Boscawen (ca. 1830), 209 S. Cameron (ca. 1790, 1870), and 422 S. Cameron (ca. 1790, 1880).

The basic "I" house form of the log dwelling and Federal house was retained by most builders when frame construction gained in popularity after 1820. As a result, the southern section of the district, which holds the largest concentration of log and early frame residences, exhibits great homogeneity in the overall form of most houses and, due to Victorian cornices and porch additions to log houses, in their details as well. The end result is a unified architectural streetscape with buildings sharing a similar roof height and shape, similar internal rhythms of bay width distribution, and, as all houses are set on the street, a uniform setback line. Irregularities and whims of individual builders combine with tree-lined streets, stretches of brick sidewalks, and occasional cast-iron fences to impart an informal picturesque atmosphere to these residential neighborhoods.

Federal and Greek Revival buildings appear across the district. In addition to the Court House (Greek Revival, ca. 1840), prominent examples are: 25 W Piccadilly (Greek Revival, ca. 1845), 135 N. Braddock (Greek Revival, ca. 1850), 106 N. Cameron (Federal/Greek Revival, 1810, 1850), 12-14 N. Loudoun (Federal, ca. 1840), and 130 S. Cameron (Federal, 1820-30).

The Gothic Revival in domestic architecture is only marginally represented in Winchester, suggesting that residents preferred to reserve this style for ecclesiastical buildings. Examples of domestic Gothic Revival include Stonewall Jackson's Headquarters (415 N. Braddock, 1854) and 427 N. Loudoun (ca. 1865). A Gothic Revival barn and two outbuildings behind 320 S. Cameron are also worthy of note. Of frame and board-and-batten construction, these buildings share similar lancet windows and/or vents and decorative bargeboards.

The Italianate was popular in Winchester, though it often received conservative interpretation. The sole example of the Italian Villa Style (303 Fairmont, ca. 1875), curiously merges with elements of the Georgian Revival as indicated in the architect's use of gabled dormers, a gable roof, and a strong adherence to symmetry. Clarity and

(See Continuation Sheet # 104)

UNITED STATES DEPARTMENT OF THE INTERIOR
NATIONAL PARK SERVICE

**NATIONAL REGISTER OF HISTORIC PLACES
INVENTORY -- NOMINATION FORM**

FOR NPS USE ONLY	
RECEIVED	JUN 4 1979
DATE ENTERED	MAR 4 1980

Winchester Historic District, Winchester, Virginia

CONTINUATION SHEET # 104

ITEM NUMBER 8

PAGE 5

8. SIGNIFICANCE

simplicity of design is noted in the handsome Greek Revival/Italianate building at 331 N. Braddock (ca. 1865). The severity of its cube form and rational articulation of bays is relieved in part by a reserved bracketed cornice and decorative round-arched window molds on the second floor.

Other examples of the Italianate in Winchester include 230 W. Boscawen (Greek Revival/Italianate, 1854), 523 S. Cameron (ca. 1890), 10 E. Cork (Friendship Fire Hall, 1892), 321 N. Loudoun (ca. 1875), 130-32 W. Piccadilly (ca. 1880), 28 Peyton (ca. 1860), 203-05 N. Washington (Friends Meeting House, 1871), 30-38 Rouss Avenue (Lawyer's Row, 1872), 124 Amherst (ca. 1880), and 445 Fairmont (Tuscan Villa, ca. 1870). Vernacular interpretations of the Italianate are widespread with many examples being simple "I" houses capped by bracketed cornices and fronted by porches displaying decorative sawn and, occasionally, spindlework.

Late 19th-century, architect-designed residences are located on Washington and Fairmont streets. Fronted by large, richly landscaped yards, these spacious houses greatly contrast with the compact string of worker houses lining S. Kent, S. Cameron, S. Loudoun, and S. Braddock streets. Queen Anne, Romanesque, and Colonial Revival examples are well represented in these areas. These buildings visually group together in their size and character to define the west edge of the district.

The Gate House of Mt. Hebron Cemetery (Stewart Barney and Henry Otis Chapman, 1902) is a rare example of the Chateausque both in Winchester and Virginia. Providing a strong terminus to E. Boscawen, this picturesque stone building lies outside the historic district, tangent to the east border. An elaborate decorative cast-iron fence surrounds the cemetery and also helps to define the east side of the district.

The remainder of the residential sections contain numerous turn-of-the-century builder/speculative housing and early 20th-century bungalows. Two Craftsman bungalows of interest are found at 303 and 311 S. Washington Street. An earlier and more substantial Craftsman house is noted at 703 S. Washington Street.

While the commercial center of Winchester has lost much of its historic integrity through the demolition of architecturally significant buildings and subsequent construction of newer buildings not sympathetic to established patterns, it still retains several areas of major importance. Mall entrances from both the north and south provide major focal points within the district and efforts should be made to insure the preservation. Neo-Classical and Beaux Arts buildings at the north entrance of the mall, near the courthouse, and 40 W. Piccadilly (United States Post Office, 1910-11) define the downtown area through their associative imagery with commercial and civic institutions. The most handsome examples of these to be found in the Winchester Historic District is the Handley Public Library located at the northwest corner of Braddock and Piccadilly streets. Placed on the National Register in 1969, the library was also designed by Stewart Barney and Henry Otis Chapman of New York, (1908-1913).

UNITED STATES DEPARTMENT OF THE INTERIOR
NATIONAL PARK SERVICE

**NATIONAL REGISTER OF HISTORIC PLACES
INVENTORY -- NOMINATION FORM**

FOR NPS USE ONLY	
RECEIVED	JUN 4 1979
DATE ENTERED	MAR 4 1980

Winchester Historic District, Winchester, Virginia

CONTINUATION SHEET # 105

ITEM NUMBER 8

PAGE 6

8. SIGNIFICANCE

Recent building unsympathetic to established patterns includes construction of several large Colonial Revival office buildings and banks (205 Cameron, 48 S. Cameron, 115 N. Cameron, and 120 N Braddock). These buildings tend to break with the established scale, massing, and detail of the district. In addition, utility wires clutter many streets detracting from both the architecture and trees lining the street. Parking lots deemed essential for the economic survival of downtown, have extensively altered the character of Winchester's commercial areas. Because the Loudoun Street Mall¹⁶ is closed to through traffic (and therefore on-street parking) and because of growing demands by citizens for more parking areas, the city has resorted to the demolition of nearby buildings to make way for parking lots. The razing of these buildings is regrettable for both 1) the loss of the buildings and their associative historic values, and 2) the effect on the street facade through the creation of voids and breaks in established growth patterns. The end results are jarring visual changes to the center of an area densely populated with historic buildings. Winchester's greatest recent loss was the Conrad House (demolished 1967) located across from the Rouss City Hall.

In spite of these and other changes experienced during the past ten years, the city of Winchester still possesses much of its historic identity. Individual buildings, streetcapes, and the street plan continue to reflect the city's rich architectural and historical heritage. A movement to create a greater public awareness of the city's unique architecture began with the establishment of Preservation of Historic Winchester in 1964. Though unsuccessful in its early bid to save the Conrad House, by 1970 Preservation of Historic Winchester had established a revolving fund to purchase and sell historic properties. Restrictive covenants accompanied each property sold thus assuring their preservation. A further triumph for local preservationists came with the creation in 1976 of a city Board of Architectural Review responsible for review of all new construction and of all alterations of buildings over seventy-five years old. Their efforts combined, these two agencies should afford protection of Winchester's historic resources.

SP/BNZ

1. Joseph Martin, A New and Comprehensive Gazetteer of Virginia and the District of Columbia, p. 341.

2. William W. Hening, The Statutes at Large: Being a Collection of all the Laws of Virginia, v. 7, chap. 3, clause 2 and clause 4 (September 1758), pp 285, 286.

3. Frederick Morton, The Story of Winchester in Virginia, p. 85.

4. For information regarding Fort Loudoun see Martin, op. cit., pp 342-343.

5. Hening, op. cit., v. 7 chap. 2, clause 16 (March 1756), p. 83.

6. Accounts vary as to its true location. Morton reports it to be west of town, Martin writes it was to the north. Morton, op. cit., p. 89. Martin, op. cit., p. 343.

UNITED STATES DEPARTMENT OF THE INTERIOR
NATIONAL PARK SERVICE

**NATIONAL REGISTER OF HISTORIC PLACES
INVENTORY -- NOMINATION FORM**

FOR NPS USE ONLY	
RECEIVED	JUN 4 1978
DATE ENTERED	MAR 4 1980

Winchester Historic District, Winchester, Virginia

CONTINUATION SHEET #106

ITEM NUMBER 8 & 9 PAGE 7

8. SIGNIFICANCE

7. Morton, op. cit., p. 89-90.
8. Walter Kidney, Winchester: Limestone, Sycamores and Architecture, p. 23.
9. T. K. Cartmell, Shenandoah Valley Pioneers and Their Descendants, p. 128.
10. From accounts by Count Castiglioni in 1786 and Isaac Weld in 1796, described in Morton, op. cit., pp 111-12.
11. Jedidiah Morse, American Gazetteer, unpaginated.
12. Martin, op. cit., p. 343.
13. Quoted in Kidney, op. cit., p. 71. Another account states nearly four-fifths of personal property in Winchester had been destroyed by the war. Morton, op. cit., p. 194.
14. Morton, op. cit., pp 254, 257.
15. Angelo Heilprin and Louis Heilprin, Lippincott's New Gazetteer, p. 2010.
16. The Loudoun Street Mall is reputedly Virginia's first pedestrian mall.

9. MAJOR BIBLIOGRAPHICAL REFERENCES

- Kidney, Walter C. Winchester: Limestone, Sycamores, and Architecture. Winchester, 1977.
- Martin, Joseph. A New and Comprehensive Gazetteer of Virginia and the District of Columbia. Charlottesville, 1835.
- Morse, Jedidiah. American Gazetteer. Boston, 1810.
- Morton, Frederick. The Story of Winchester in Virginia. Strasburg, 1925.
- Quarles, Garland R. Some Old Homes in Frederick County, Virginia. Winchester, 1971.
- . The Story of One Hundred Old Homes in Winchester, Virginia. Winchester, 1967.
- Russell, William Greenway. What I Know about Winchester. Winchester, 1972.
- Shepherd, Samuel. Statutes at Large of Virginia. Richmond, 1835.
- Winchester, City of. Comprehensive Plan, 1990. Winchester, 1974.

MAPS

- Frederick Co., surveyed and drawn under the direction of John Wood. 1820.
- Map of Winchester and Vicinity prepared from the original plans and actual survey by W. Blythe, C. Engineer, 1857.
- Map of Winchester, Frederick County, Va. Philadelphia, drawn, engraved, and published by O. W. Gray and Son . [n.d.]
- Insurance Map of Winchester, Frederick County, Virginia. Sanborn Map Co. 1897.
- Insurance Map of Winchester, Frederick County, Virginia. Sanborn Map Co. 1927.

UNITED STATES DEPARTMENT OF THE INTERIOR
NATIONAL PARK SERVICE

FOR NPS USE ONLY	
RECEIVED	JUN 4 1979
DATE ENTERED	MAR 4 1980

**NATIONAL REGISTER OF HISTORIC PLACES
INVENTORY -- NOMINATION FORM**

Winchester Historic District, Winchester, Virginia

CONTINUATION SHEET #156

ITEM NUMBER 10

PAGE 1

10. VERBAL BOUNDARY DESCRIPTION

The following verbal boundary description is based on the 1927 Sanborn Map of Winchester included (in sections) with this report. (abbreviations used: p.l. = property line, r.p.l. = rear property line)

The boundary encompassing the Winchester Historic District consists of a line beginning in the NW corner of the district at the NW corner of 505 Fairmont Avenue property; thence extending E along the N p.l. of said property, crossing Fairmont and continuing E along N p.l. of 502 Fairmont;

(NORTH AVENUE)

thence following the r.p.l.'s of the 100 block of North Avenue (N. side), crossing N. Braddock St. and continuing to follow r.p.l.'s of the 00 block of North (N. side); thence extending across N. Loudoun St. to the N p.l. of 502 N. Loudoun;

(N. LOUDOUN STREET)

thence following the N. p.l. of 502 N Loudoun to the NE corner of said property; thence S along r.p.l. of same, crossing Kern Ave. and continuing S along r.p.l.'s of the ~~200~~ ~~and~~ 400 blocks of N. Loudoun (E side), thereby crossing Clarke St. and continuing to the N. side of Baker St.; thence extending about 75' E. along said side; thence extending S. along r.p.l.'s of the 300 block of N. Loudoun and continuing S. across E. Fairfax Lane;

(E. FAIRFAX LANE)

thence extending E along S side of E. Fairfax Lane for the remainder of the 00 block, crossing N. Cameron St. and continuing E along said side of E. Fairfax along the 100 block. thence continuing E. across N. Kent St.:

(N. KENT STREET)

thence following along the N p.l. of 212 N. Kent to the NE corner of said property; thence extending S along r.p.l.'s of the 200 block of N. Kent (E. side), crossing E. Piccadilly St. and extending W along S side of said street, crossing N. Kent to SW corner of E. Piccadilly and N. Kent; thence extending S along W. side of ~~E. Piccadilly~~ ^{N. Kent} and following the E. p.l. of 125 E. Piccadilly; then continuing W along S p.l. of said building; thence extending S along r.p.l.'s of 100 block N. Kent up to the N line of the City Parking Lot; thence extending E to W side of N. Kent, then about 80' S along said side; thence extending E across said street to W p.l. of 212 E. Boscawen St., then jogging about 25' S, then continuing E along r.p.l.'s of 212 and 220 E. Boscawen; then crossing tracks to E. side of N. East Lane;

(EAST LANE)

thence extending S along E side of N. East Lane to a point opposite the ^{SE} ~~SW~~ corner of S. East Lane and E. Cork Street; thence extending W across S. East Lane and continuing about 175' W along S side of E. Cork;

UNITED STATES DEPARTMENT OF THE INTERIOR
NATIONAL PARK SERVICE

FOR NPS USE ONLY	
RECEIVED	JUN 4 1979
DATE ENTERED	MAR 4 1980

NATIONAL REGISTER OF HISTORIC PLACES
INVENTORY -- NOMINATION FORM

Winchester Historic District, Winchester, Virginia

CONTINUATION SHEET #157

ITEM NUMBER 10

PAGE 2

10. VERBAL BOUNDARY DESCRIPTION

thence extending S to S side of E. Clifford St.; thence extending about 40' W along said side of E. p.l. of 213-215 E. Clifford;

(S. KENT STREET)

thence extending S following E p.l. of 213-215 E. Clifford and continuing S along r.p.l.'s of 300 block S. Kent (E. side), crossing E. Cecil St. and continuing along r.p.l.'s of the 400-600 blocks of S. Kent (E. side), crossing E. Germain St. and continuing to the SE corner of 720 S Kent St.: then following W along the S p.l. of said building to E side of S. Kent, then jogging about 10' S and crossing S. Kent:

(GERMAIN STREET)

thence extending along the r.p.l.'s of the 100 block of E. Germain (S. side) and the S p.l. of 702 S. Cameron St., crossing S. Cameron and continuing W along r.p.l.'s of the 00 block of E. Germain (S. side), then crossing S. Loudoun St. and jogging about 10' S, then running along S. p.l. of 703 S. Loudoun, then following S along E. p. l. of 11 W. Germain; thence extending W along r.p.l.'s of 11-21 W. Germain and continuing W for about 15' to the NE corner of ~~712 S. Loudoun~~ ^{Braddock} property, then following S along r.p.l. of said property, then W along S p.l., then N ~~and~~ ^{along} E side of S. Braddock St. to NW corner of ~~710 S. Loudoun~~ ^{Braddock} property; thence extending W across S. Braddock and continuing along the S p.l. of 707 S. Braddock; thence extending S. along the r.p.l. of 709 S. Braddock to the SE corner of 111-115 corner of 111-115 W. Germain property;

(WASHINGTON STREET)

thence following W along r.p.l.'s of 111-115 W. Germain thence following S along the r.p.l.'s of 712 and 716 S. Washington to N. side of W. Pall Mall St.; thence extending about 100' W along said side, then crossing W. Pall Mall and continuing S along r.p.l.'s of the 800 block of S. Washington (E. side); thence extending W along N side of W. Gerrard St., crossing S. Washington and continuing to E p.l. of 220 W. Gerrard; thence extending N along said p.l. to NE corner of property; then continuing N 12', then jogging W to r.p.l. of 801 S. Washington St., continuing N to S. side of W. Pall Mall and jogging about 40' E; thence extending N across said street and continuing along r.p.l.'s of the 700 block of S. Washington (W side), crossing W. Germain and continuing along W p.l. of 210 W. Germain and the r.p.l.'s of 603 and 611 S. Washington; then crossing W. Monmouth St. and continuing N along r.p.l.'s of 500 block of S. Washington (W side); then crossing W. Leicester St. and continuing along E side of the alley between W. Leicester and W. Cecil St.; then crossing W. Cecil and continuing along E side of alley between W. Cecil and W. Clifford St.; then jogging about 20' W, then crossing W. Clifford and continuing about 35' N, then jogging W to E p.l. of 216 W. Clifford, then continuing N along said p.l., then W to SW corner of 215 W. Cork St. property, then continuing N ~~and~~ ^{along} W p.l. of said property and crossing W. Cork; then jogging 40' E and continuing N along W p.l. of 214 W. Cork, then E along r.p.l. of said property to r.p.l. of 119 S. Washington, then continuing N along r.p.l.'s of remainder of 100 block of S. Washington (W. side); then crossing Wolfe St. and continuing

(See Continuation Sheet (#158))

UNITED STATES DEPARTMENT OF THE INTERIOR
NATIONAL PARK SERVICE

FOR NPS USE ONLY	
RECEIVED	JUN 4 1979
DATE ENTERED	MAR 4 1980

NATIONAL REGISTER OF HISTORIC PLACES INVENTORY -- NOMINATION FORM

Winchester Historic District, Winchester, Virginia

CONTINUATION SHEET #158

ITEM NUMBER 10

PAGE 3

10. VERBAL BOUNDARY DESCRIPTION

N along r.p.l.'s of 21 and 15 S. Washington, then continuing W along N p.l. of 16 S. Stewart St. to E side of said street; then continuing N along said side of NE corner of W. Boscawen St. and S. Stewart;

*continuing E 45' along
S. side of Amherst*

(N. STEWART AND AMHERST STREETS)

thence extending W across intersection of W. Boscawen and S. Stewart and following along N. side of the former to the SW corner of 302 W. Boscawen property; then continuing N to the alley between W. Boscawen and Amherst, then jogging 30' E, then crossing alley and continuing N along r.p.l.'s of 5-15 N. Stewart and W p.l. of 303 Amherst, then crossing Amherst and jogging to the SW corner of 234 Amherst property, then continuing N to r.p.l. of said property; thence extending E along said p.l. and continuing E along r.p.l. of 226 Amherst property; then N along r.p.l. of 125 N. Washington;

(N. WASHINGTON STREET)

thence following N along r.p.l. of 125 N. Washington to r.p.l. of 301 W. Piccadilly St., then jogging E along said p.l. to the S line of an alley, then continuing N along E side of said alley to its intersection with W. Piccadilly;

(FAIRMONT AVENUE)

thence extending W across the intersection of W. Piccadilly and ~~N. Washington~~ ^{Fairmont} to N side of the former and continuing W along said side to r.p.l. of 201 Fairmont Ave.; then continuing N along r.p.l.'s of 200 block of Fairmont (W side) and of 303-443 Fairmont; thence W along S. side of private drive to 445 Fairmont (across RR bridge), then about 70' S, then 110' W, then 150' N, then 110' E, then 70' S to N side of private drive (thus encompassing 445 Fairmont); then continuing E along said drive to r.p.l. of 449 Fairmont and continuing N. along said p.l. and r.p.l.'s of 453-505 Fairmont to NW corner of latter property, the point of origin.

10. GEOGRAPHICAL DATA - UTM REFERENCES

E 17/745110/4340490	F 17/744920/4340020
G 17/744390/4340050	H 17/744250/4340080
I 17/744350/4340920	J 17/744430/4341570
K 17/744450/4341630	



SHENA
NAT

VIRGINIA HISTORIC LANDMARKS COMMISSION
221 GOVERNOR STREET
RICHMOND, VIRGINIA 23219

WINCHESTER HISTORIC DISTRICT

Winchester, Virginia

Credit: VA Historic Landmarks Commission
1978

Negative Filed: VA State Library
Loudoun Street Mall

4194

1 of 11

*Winchester
(Ind. City)*

JUN 4 1979

MAR 4 1980

DR

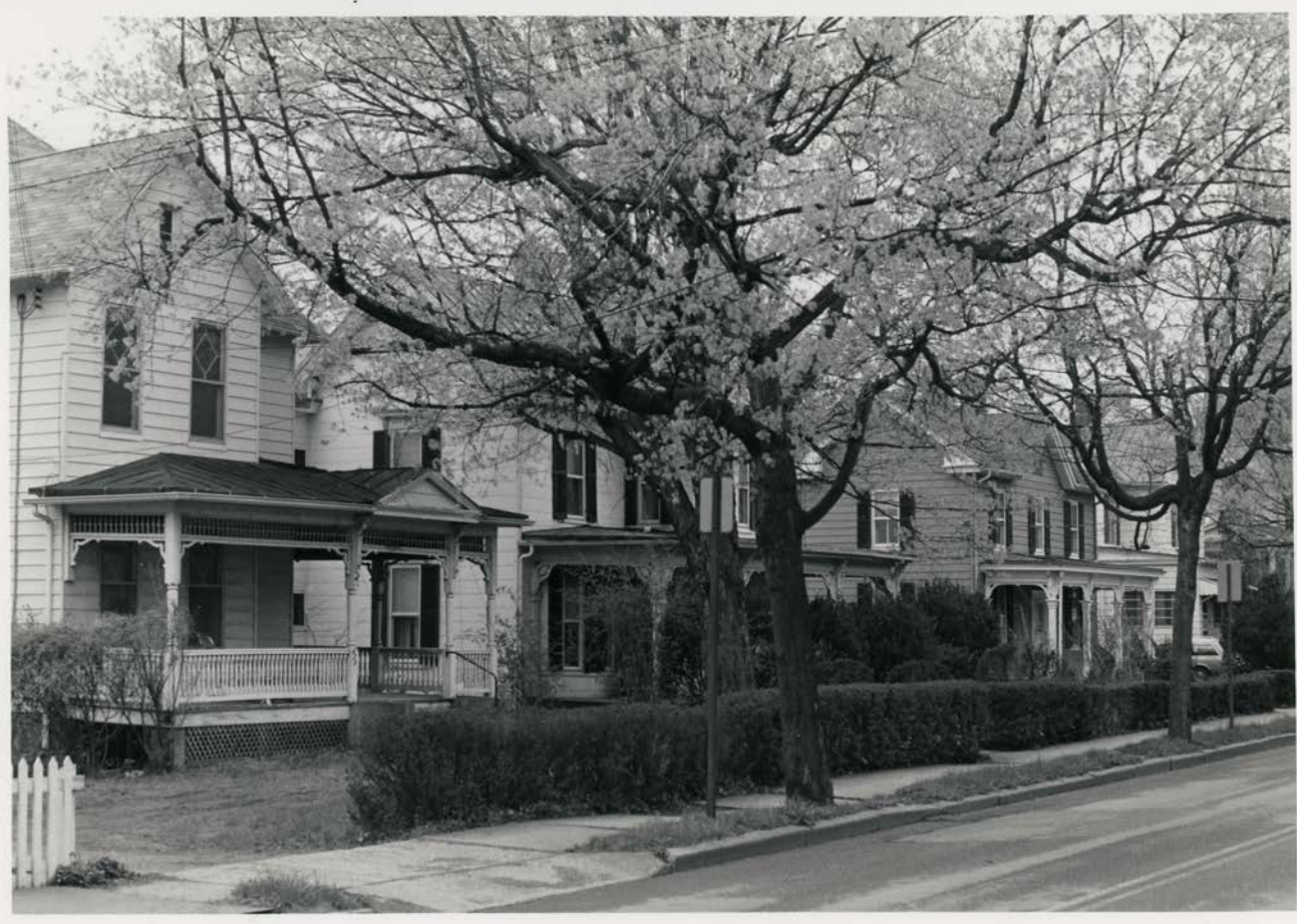

D C
VIRGINIA HISTORIC LANDMARKS COMMISSION
221 GOVERNOR STREET
RICHMOND, VIRGINIA 23219

WINCHESTER HISTORIC DISTRICT
Winchester, Virginia
Credit: VA Historic Landmarks Commission
1978

Negative Filed: VA State Library
400 blk. N. Fairmont, E side from 431 looking

S.
4187

MAR 4 1980 2 of 11

JUN 4 1979

Winchester (ind. city)

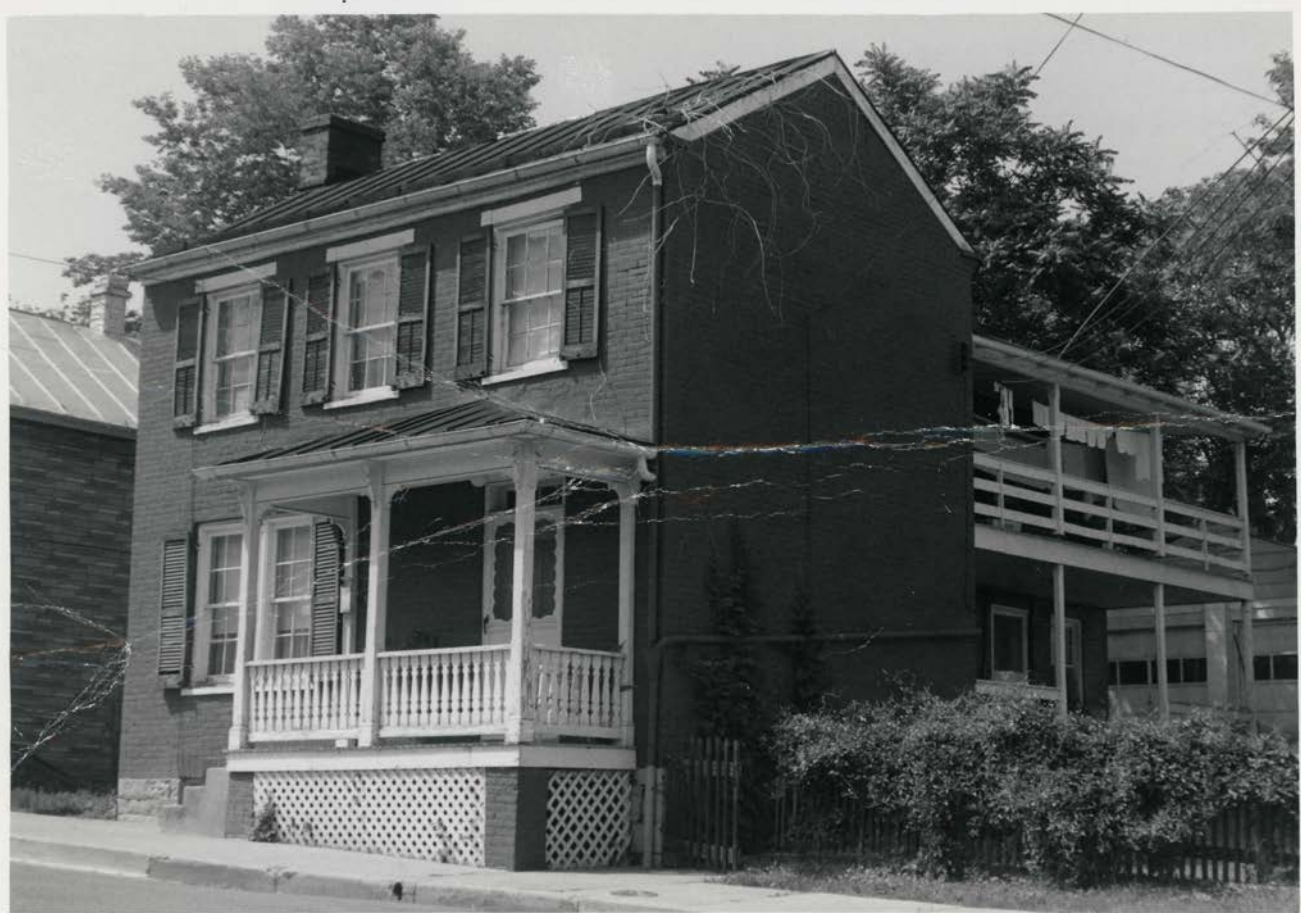

VIRGINIA HISTORIC LANDMARKS COMMISSION
221 GOVERNOR STREET
RICHMOND, VIRGINIA 23219

WINCHESTER HISTORIC DISTRICT

Winchester, Virginia

Credit: VA Historic Landmarks Commission
1978

Negative Filed: VA State Library

120 E. Germain

4233

*Winchester
(Ind. City)*

JUN 4 1979

MAR 4 1980

3 of 11



VIRGINIA HISTORIC LANDMARKS COMMISSION
221 GOVERNOR STREET
RICHMOND, VIRGINIA 23219

WINCHESTER HISTORIC DISTRICT
Winchester, Virginia
Credit: VA Historic Landmarks Commission
1978

Negative Filed: VA State Library

117 W. Cecil

4234 E

4 of 11

JUN 4

MAR
1979

4
1980

Winchester
Ind. City



VIRGINIA HISTORIC LANDMARKS COMMISSION
221 GOVERNOR STREET
RICHMOND, VIRGINIA 23219

WINCHESTER HISTORIC DISTRICT
Winchester, Virginia
Credit: VA Historic Landmarks Commission
1978

Negative Filed: VA State Library

331 N. Braddock

4231

Winchester (Ind. city)

5 of 11

MAR 4 1980

JUN 4 1979

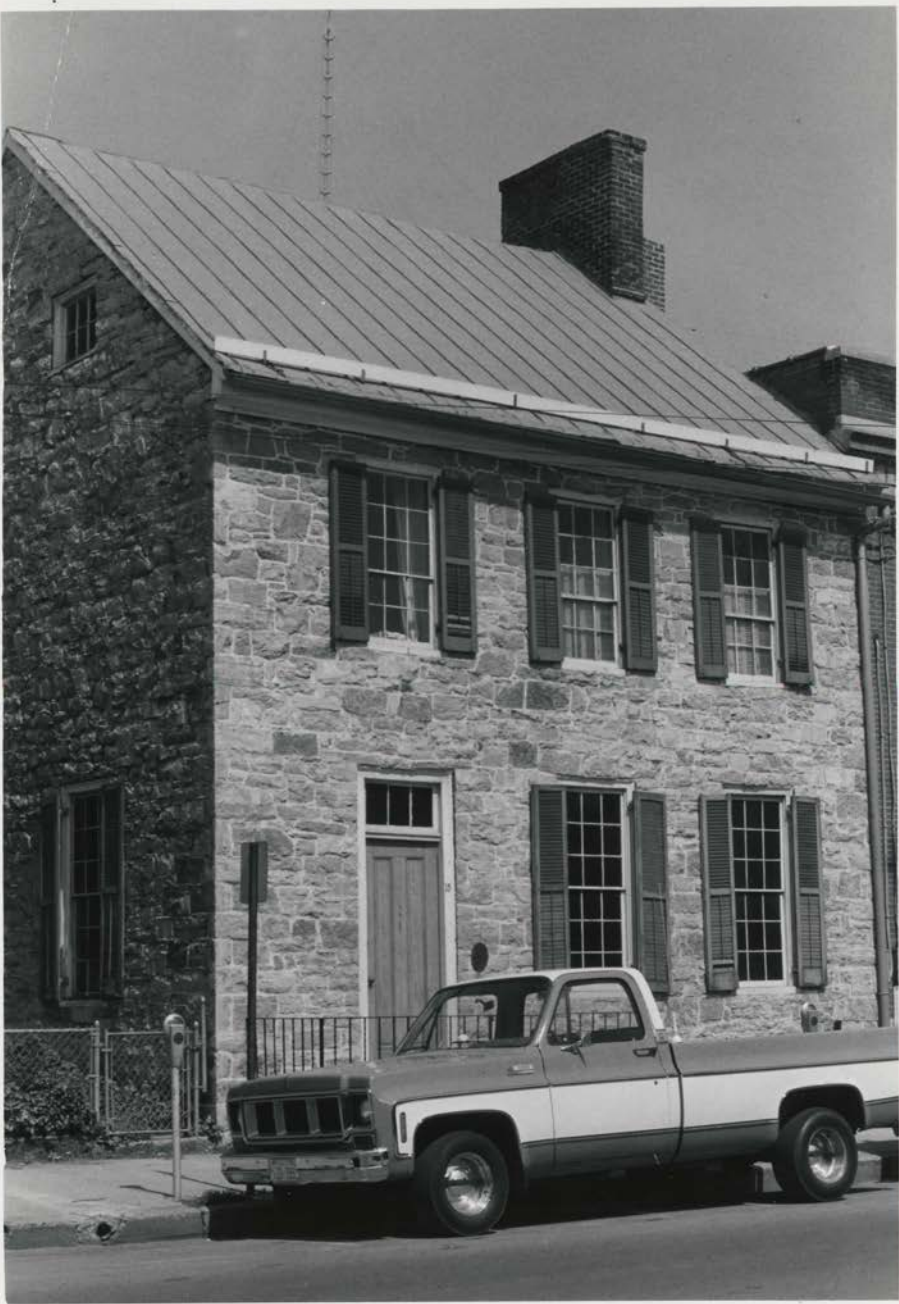

VIRGINIA HISTORIC LANDMARKS COMMISSION
221 GOVERNOR STREET
RICHMOND, VIRGINIA 23219

WINCHESTER HISTORIC DISTRICT
Winchester, Virginia
Credit: VA Historic Landmarks Commission
1978
Negative Filed: VA State Library
15 S. Braddock
4232

6 of 11

MAR 4 1980 JUN 4 1979

Winchester (Ind. City)

20



DC

VIRGINIA HISTORIC LANDMARKS COMMISSION
221 GOVERNOR STREET
RICHMOND, VIRGINIA 23219

WINCHESTER HISTORIC DISTRICT
Winchester, Virginia
Credit: VA Historic Landmarks Commission
1978
Negative Filed: VA State Library
445 N. Fairmont
4187

MAR 4 1980

7 of 11

JUN 4 1979

Winchester (Ind. City)



VIRGINIA HISTORIC LANDMARKS COMMISSION
221 GOVERNOR STREET
RICHMOND, VIRGINIA 23219

WINCHESTER HISTORIC DISTRICT

MAR 4 1980

Winchester, Virginia

Credit: VA Historic Landmarks Commission
1978

Negative Filed: VA State Library
517 S. Kent

4182

Winchester (Ind. City) 8 of 11

JUN 4 1979



ONE WAY

VIRGINIA HISTORIC LANDMARKS COMMISSION
221 GOVERNOR STREET
RICHMOND, VIRGINIA 23219

WINCHESTER HISTORIC DISTRICT MAR 4 1980

Winchester, Virginia

Credit: VA Historic Landmarks Commission
1978

Negative Filed: VA State Library

600 Blk. S. Cameron, E. side looking South.
4234

Winchester (Ind. City)

JUN 1 1979

9 of 11



VIRGINIA HISTORIC LANDMARKS COMMISSION
221 GOVERNOR STREET
RICHMOND, VIRGINIA 23219

WINCHESTER HISTORIC DISTRICT MAR 4 1980

Winchester, Virginia

Credit: VA Historic Landmarks Commission
1978

Negative Filed: VA State Library

0-100 Blk. Peyton, N. side looking East.

4231

10 of 11

*Winchester
End. city*

JUN 4 1979

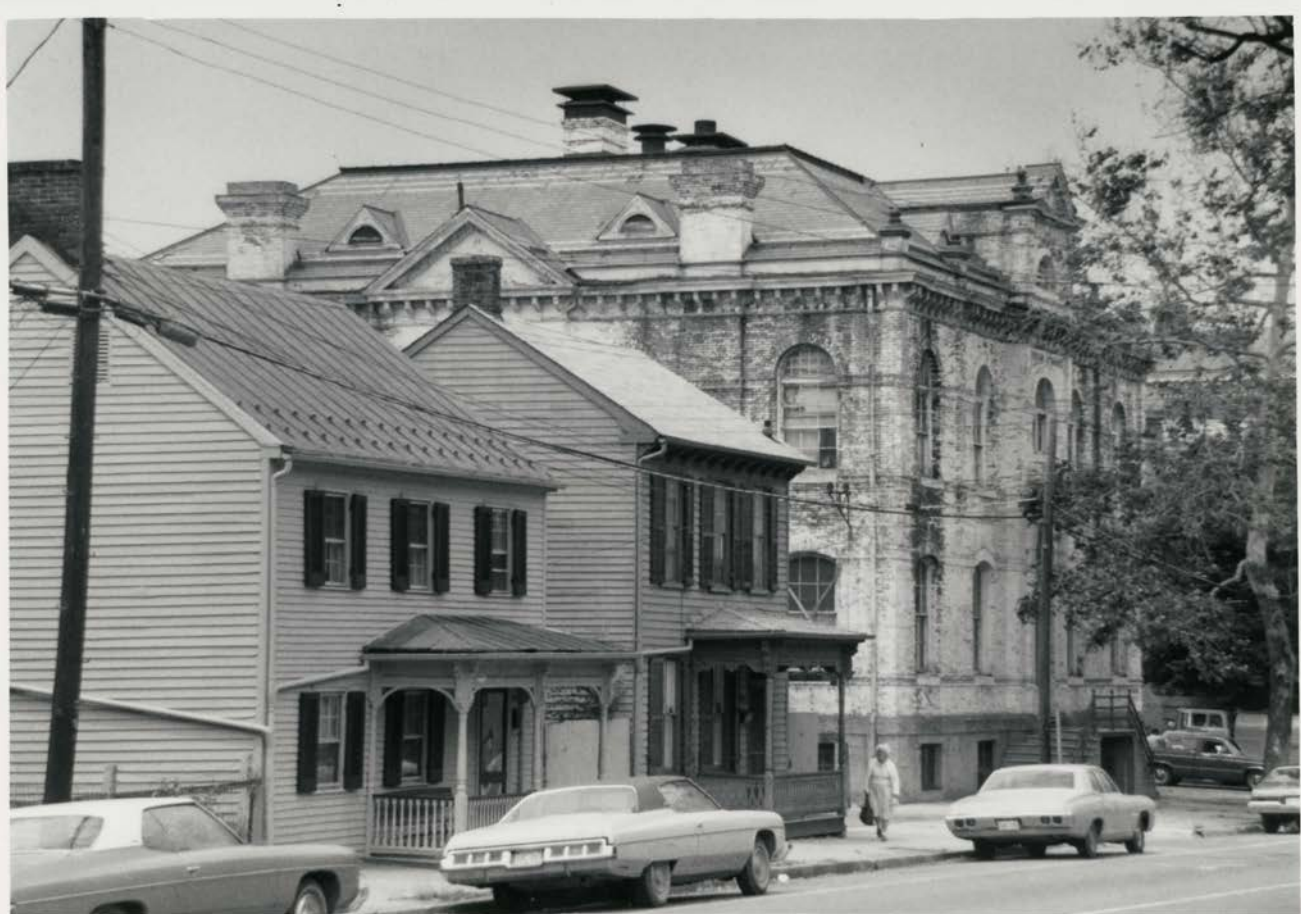

VIRGINIA HISTORIC LANDMARKS COMMISSION
221 GOVERNOR STREET
RICHMOND, VIRGINIA 23219

WINCHESTER HISTORIC DISTRICT

MAR 4 1980

Winchester, Virginia

Credit: VA Historic Landmarks Commission
1978

Negative Filed: VA State Library

203 S. Cameron J. Kerr School, Houses are
209, 213 S. Cameron

4232

11 of 11

Winchester (and city) 1979

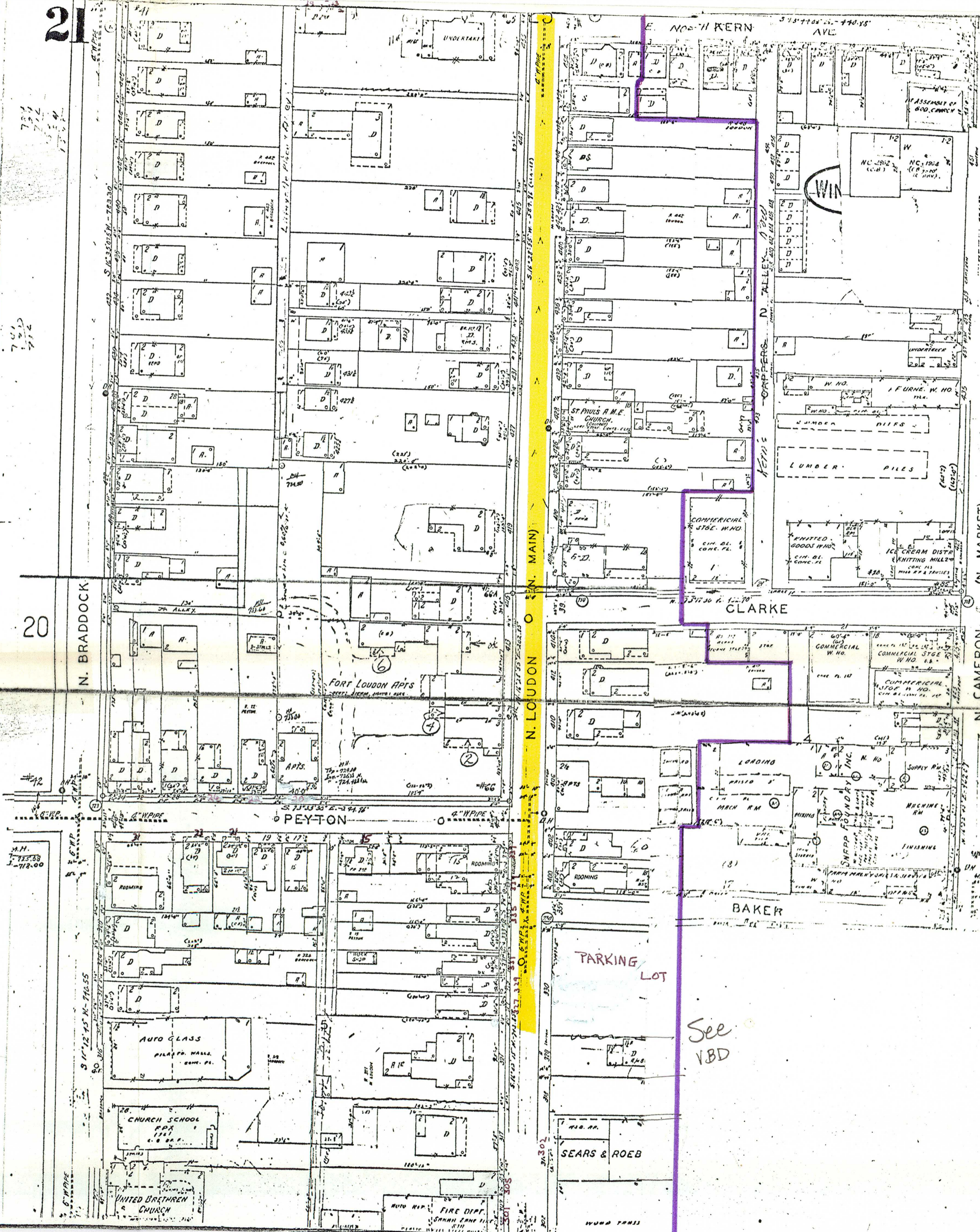

N. BRADDOCK

N. LOUDON

N. CAMERON

E. NORTH KERN

CLARKE

PEYTON

BAKER

PARKING LOT

SEARS & ROEB

AUTO GLASS

CHURCH SCHOOL

UNITED BRETHREN CHURCH

FORT LOUDON APTS

ST PAULS A.M.E. CHURCH

COMMERCIAL STE. W.H.O.

KNITTED GOODS W.H.O.

ICE CREAM DISTR

LUMBER PILES

LUMBER PILES

LUMBER PILES

LUMBER PILES

LUMBER PILES

LUMBER PILES

See VBD



7 1/2' 7 1/2' 7 1/2'

20

N.H. 7-713.53 7-712.00

31' 12' 15" N-7455

D

D

D

D

D

D

D

D

D

D

D

D

D

D

D

D

D

D

D

D

D

D

D

D

D

D

D

D

D

D

D

D

D

D

D

D

D

D

D

D

D

D

D

D

D

D

D

D

D

D

D

D

D

D

D

D

D

D

D

D

D

D

D

D

D

D

D

D

D

D

D

D

D

D

D

D

D

D

D

D

D

D

D

D

D

D

D

D

D

D

D

D

D

D

D

D

D

D

D

D

D

D

D

D

D

D

D

D

D

D

D

D

D

D

D

D

D

D

D

D

D

D

D

D

D

D

D

D

D

D

D

D

D

D

D

D

D

D

D

D

D

D

D

D

D

D

D

D

D

D

D

D

D

D

D

D

D

D

D

D

D

D

D

D

D

D

D

D

D

D

D

D

D

D

D

D

D

D

D

D

JUN 4 1979

1000

50

M. BRUNO

D

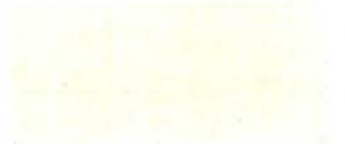

50

24

24

M.M.
Top 755.80
Int. 751.00

10

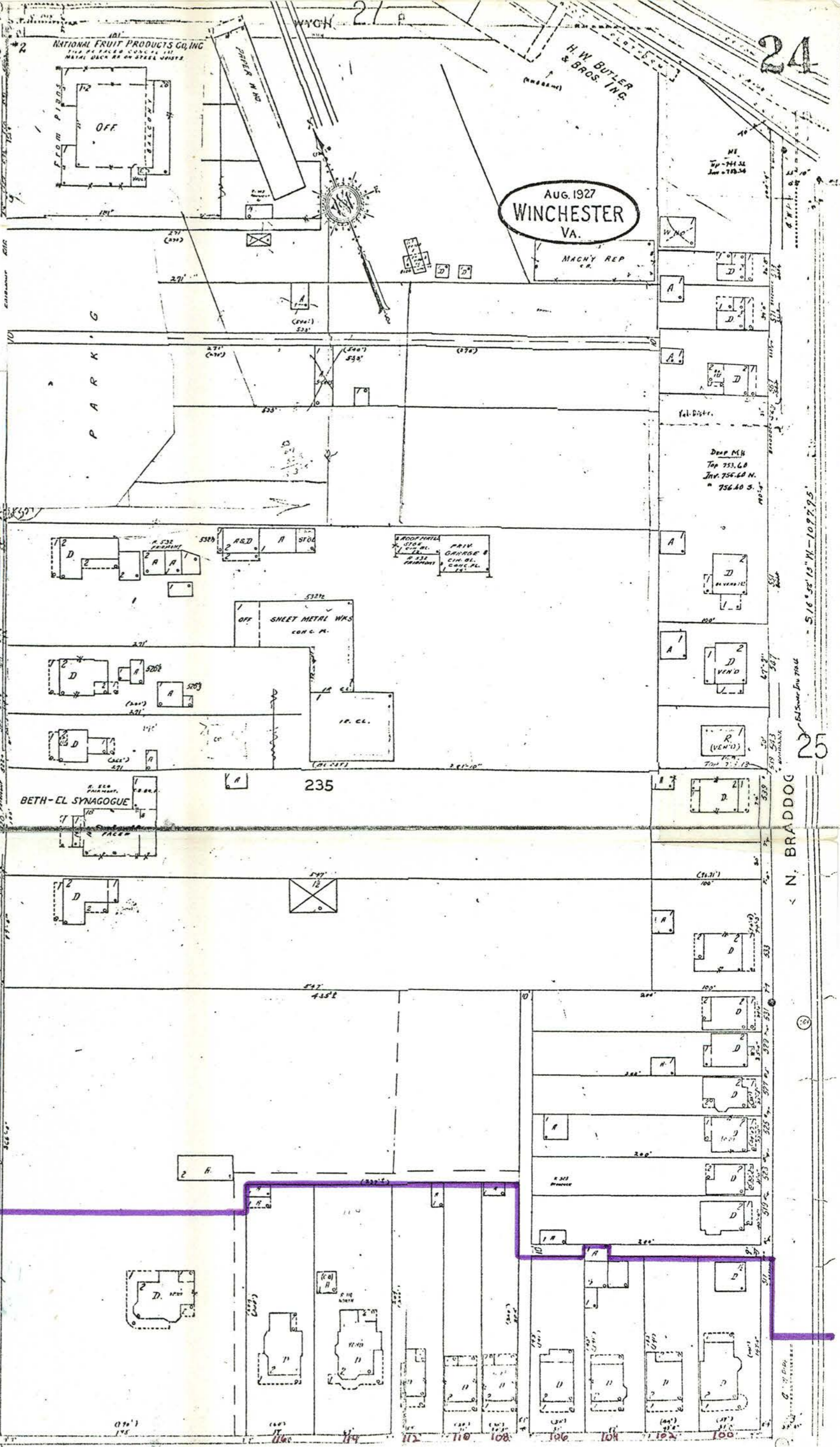

234

235

25

Scale of Feet.

To Bill Lawrence

JUN 4 1979

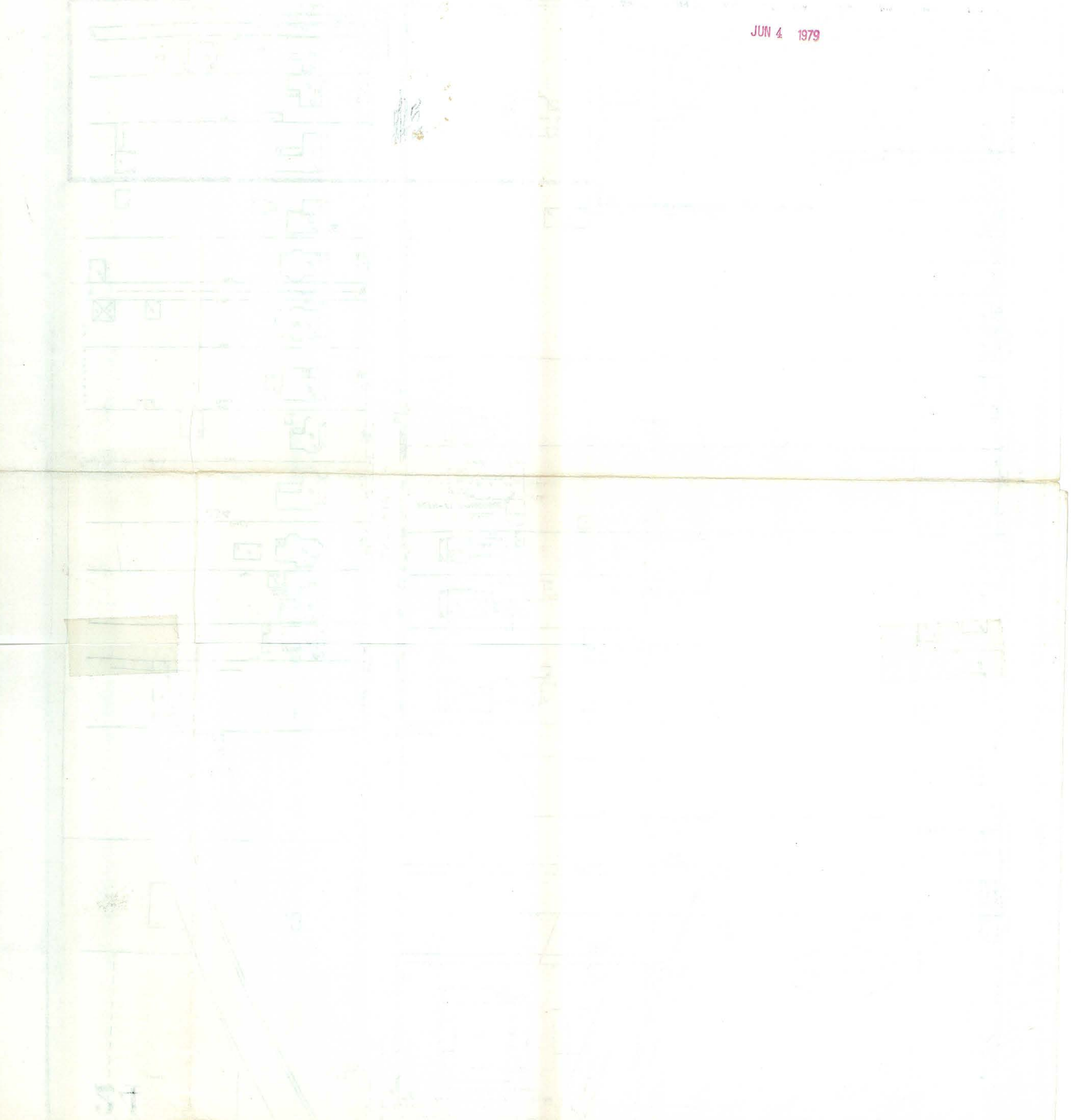

JUN 4 1979

VAE

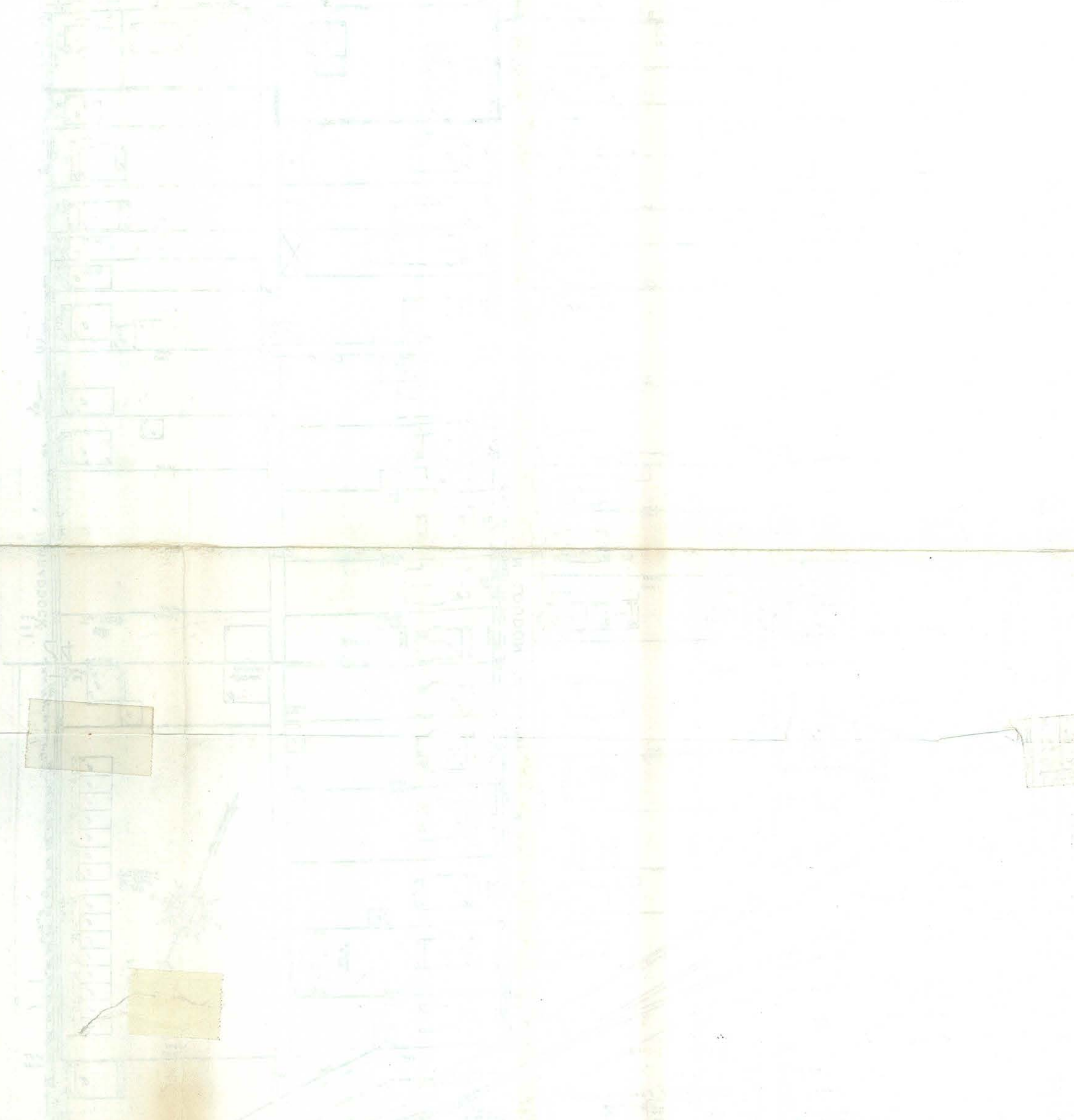

111

11 FLOOR

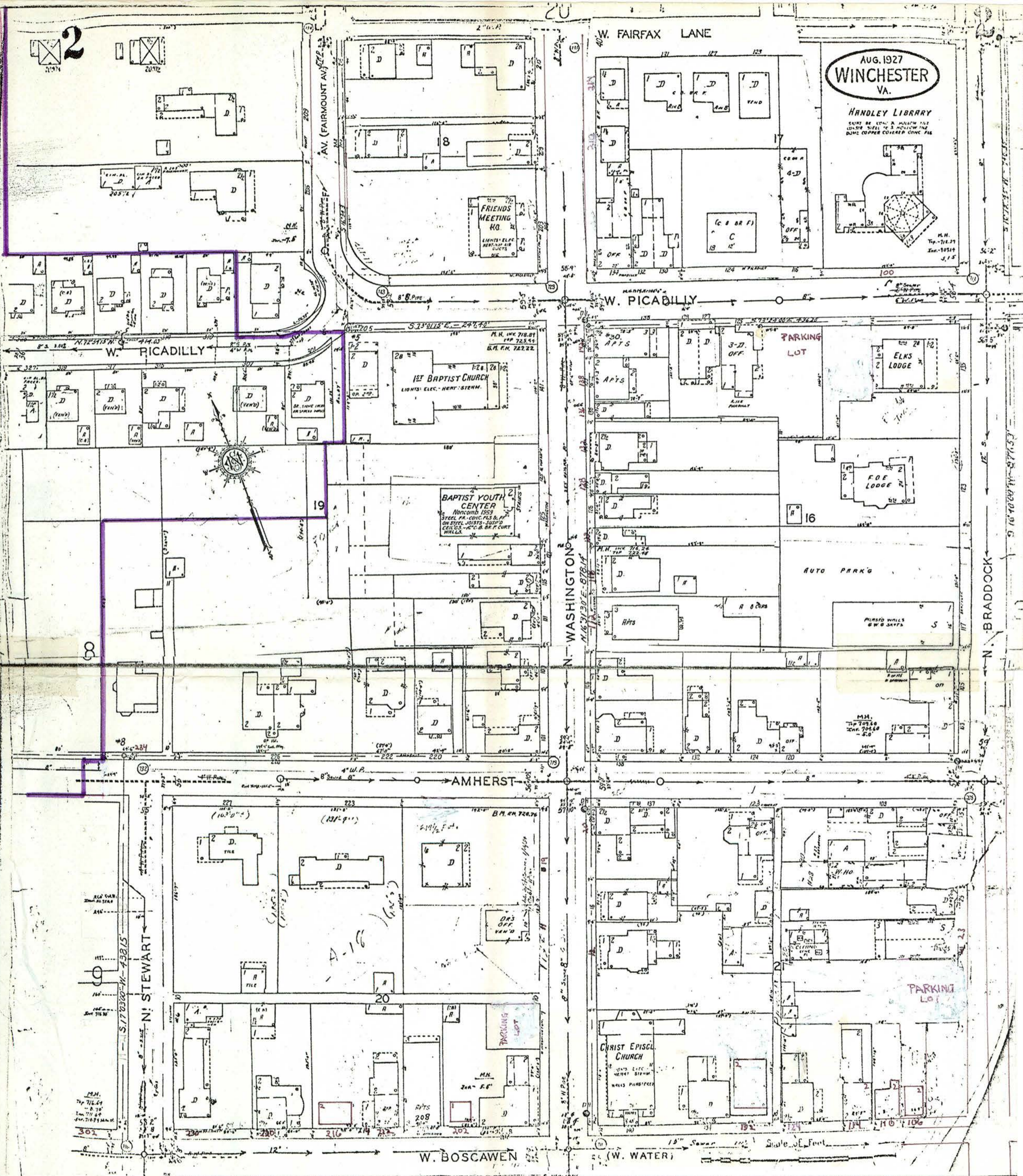

AUG. 1927
WINCHESTER
VA.

HANDLEY LIBRARY

SCALE: AS SHOWN ON MAPS THE
LARGE SIZE OF 3" FOLLOWING THE
DUAL COPPER COLORED CONC. FILE

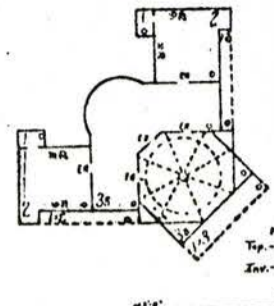

W. FAIRFAX LANE

2

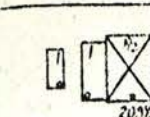

W. PICADILLY

1ST BAPTIST CHURCH
LIGHTS: ELEC. - HEAT: STEAM.

BAPTIST YOUTH CENTER
Noncomb 1959
STEEL FR. CONC. FLS & RT.
ON STEEL JOISTS - S&D
CEILINGS - R.C.C. B.R.F. CURT
WALLS.

W. PICADILLY

PARKING LOT

ELKS LODGE

F.O.F. LODGE

AUTO PARK'G

MURRAY WALLS
& W.B. SAFFER

AMHERST

N. STEWART

N. WASHINGTON

N. BRADDOCK

W. BOSCAWEN

(W. WATER)

Scale of Feet

WINCHESTER HISTORIC DISTRICT, Winchester, Va.

JUN 4 1979

Attached are 17 numbered sections of the 1927 Sanborn Map Company map of Winchester, Va.

Scale: 1"=80'

The purple line on these sections indicates the boundaries of the historic district being nominated.

The sections included are: 2,3,4,5,6,7,9,12,13,14,15,16,17,20,21,24,25.

MAP 3 OF 4

3

3

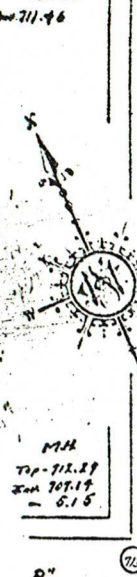

M.H.
717-511.81
717-511.82
5.15

43

2

126
191

M.H.
704.60

M.H.
717-511.81
717-511.82
5.15

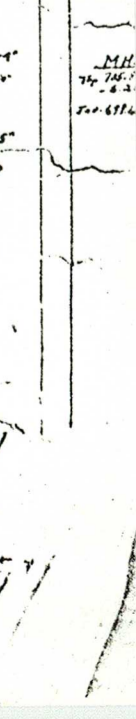
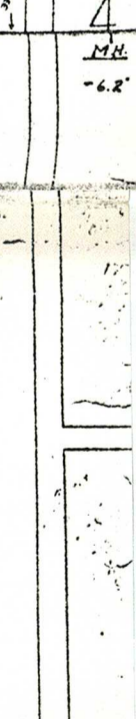
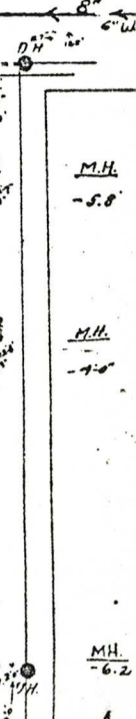
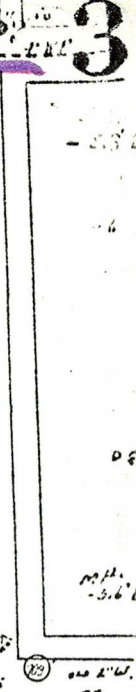
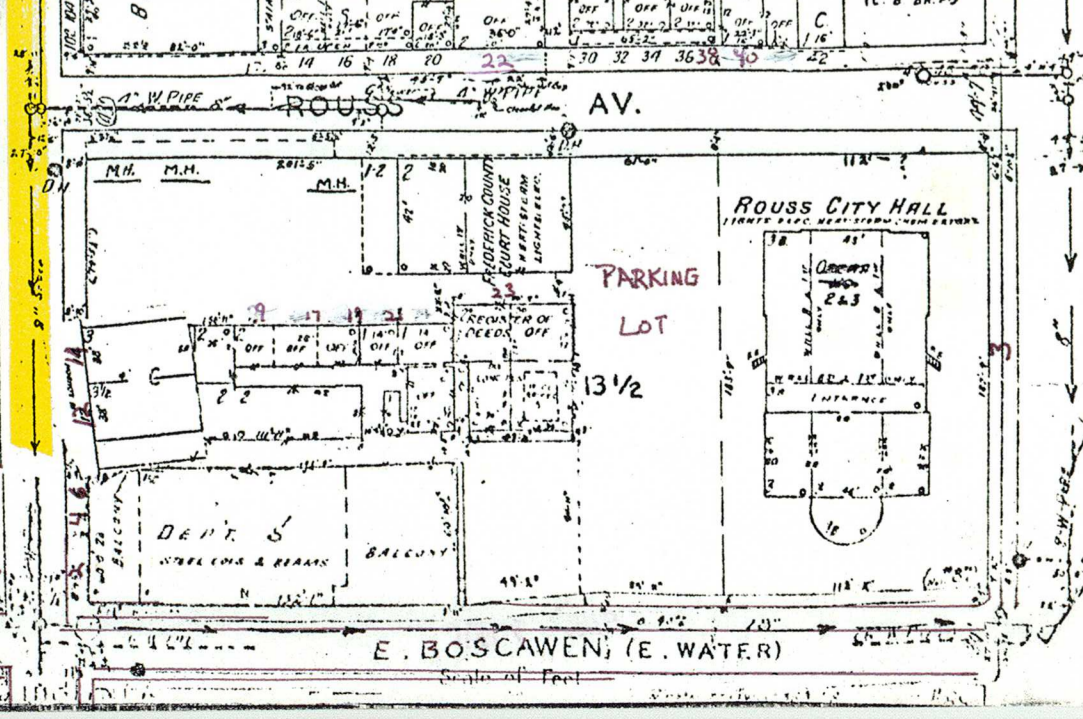
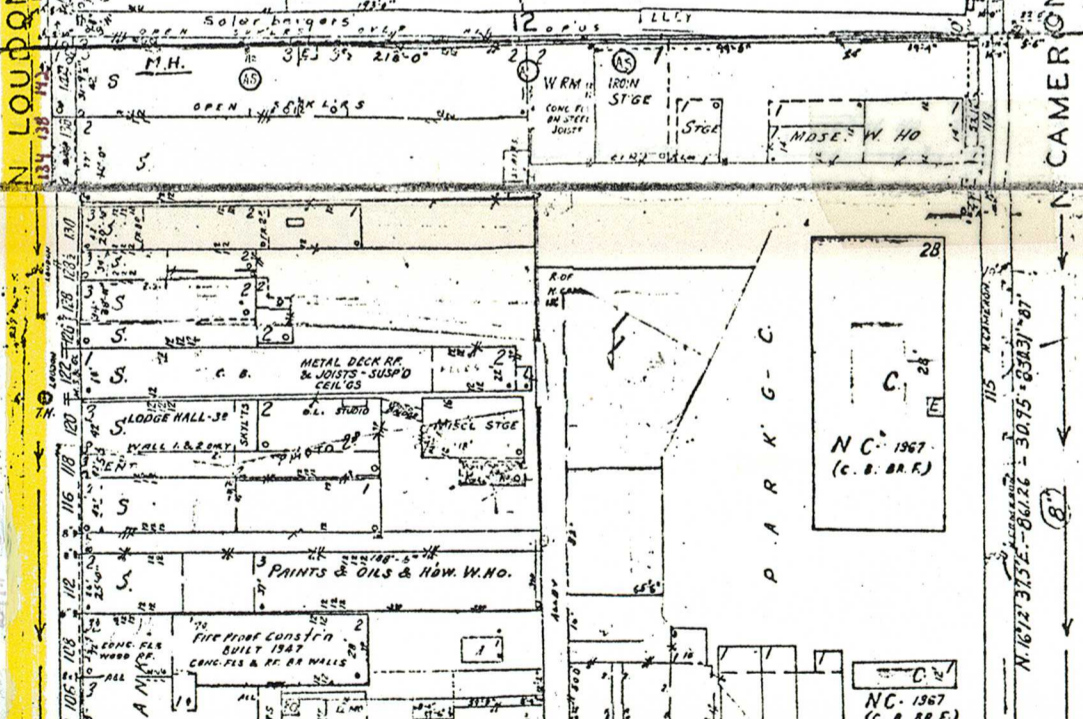
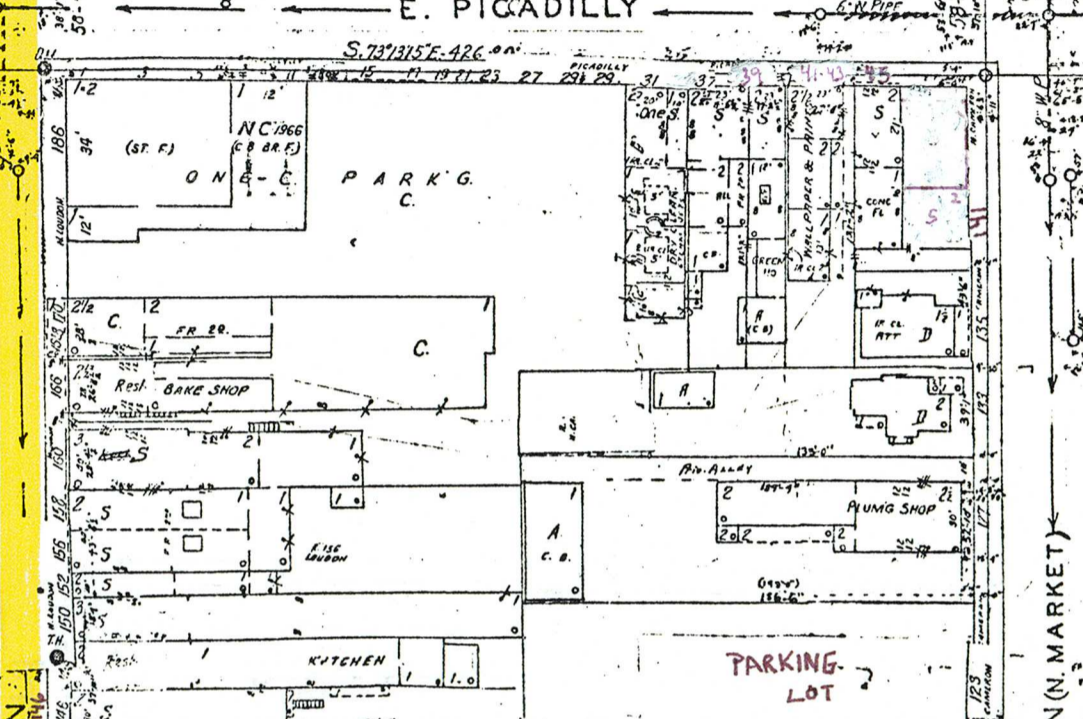
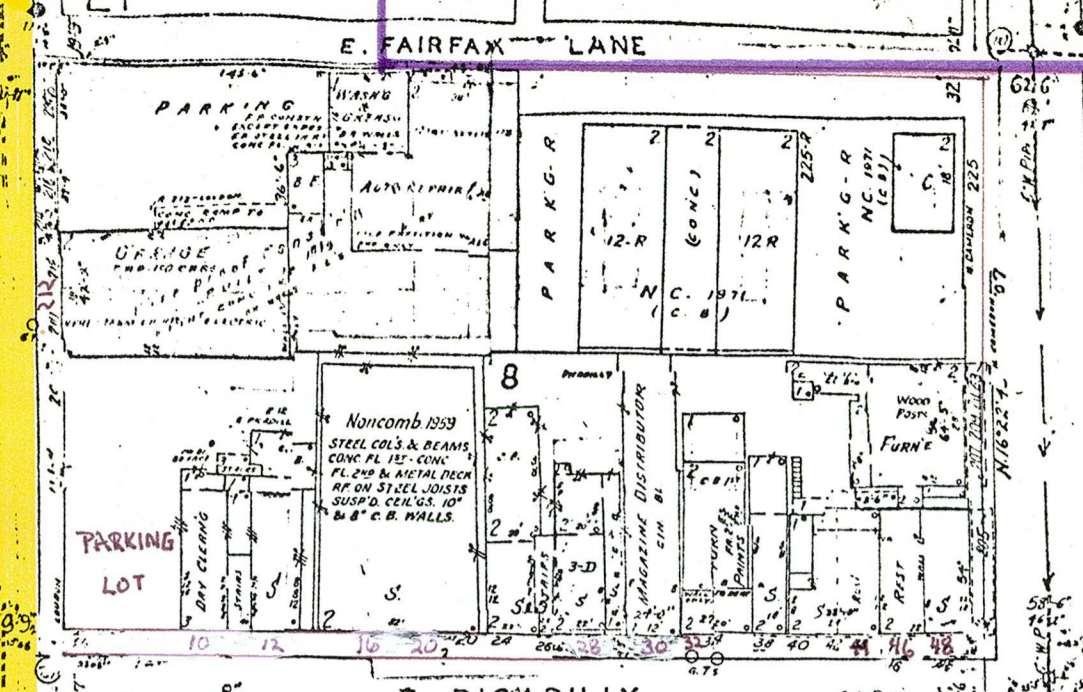
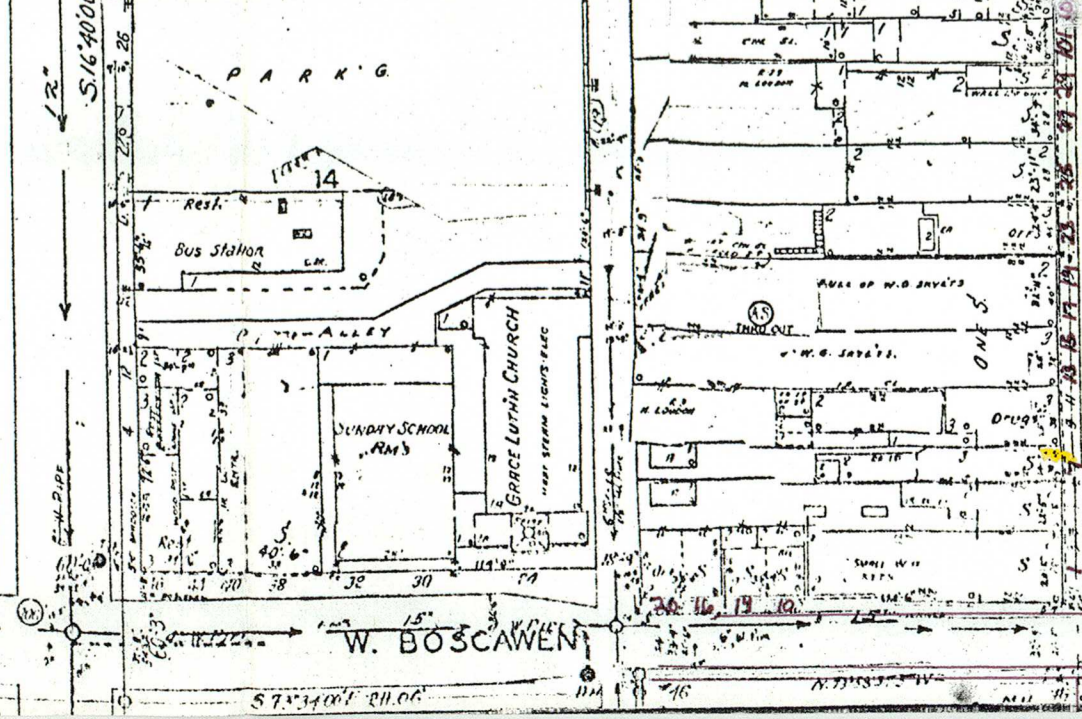
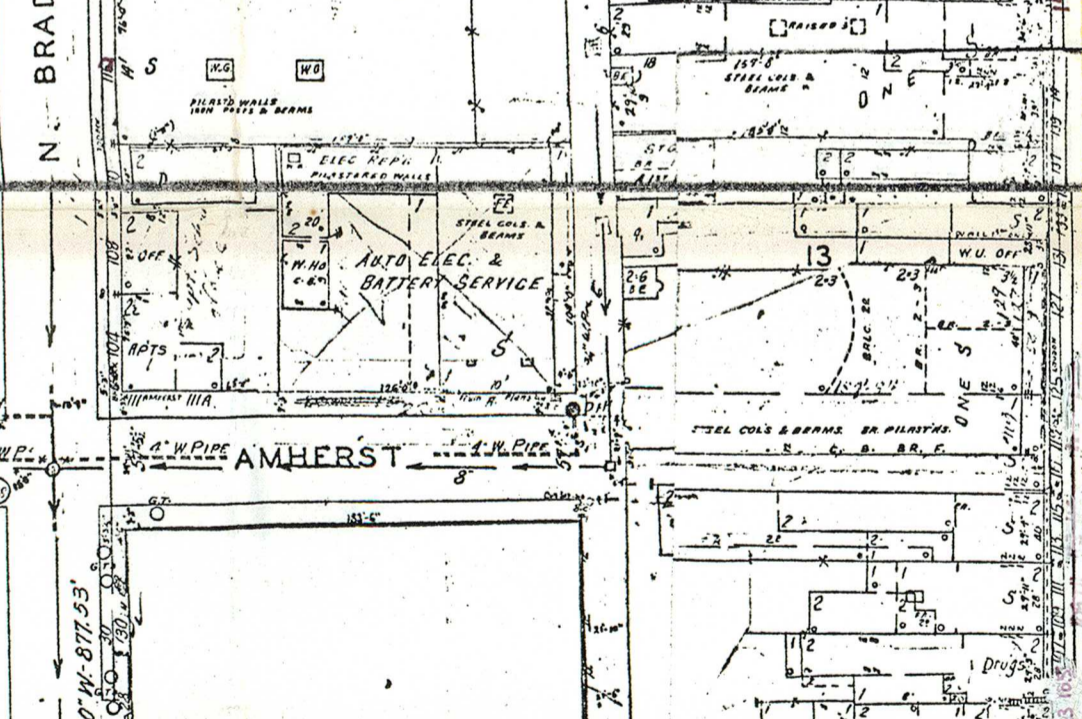
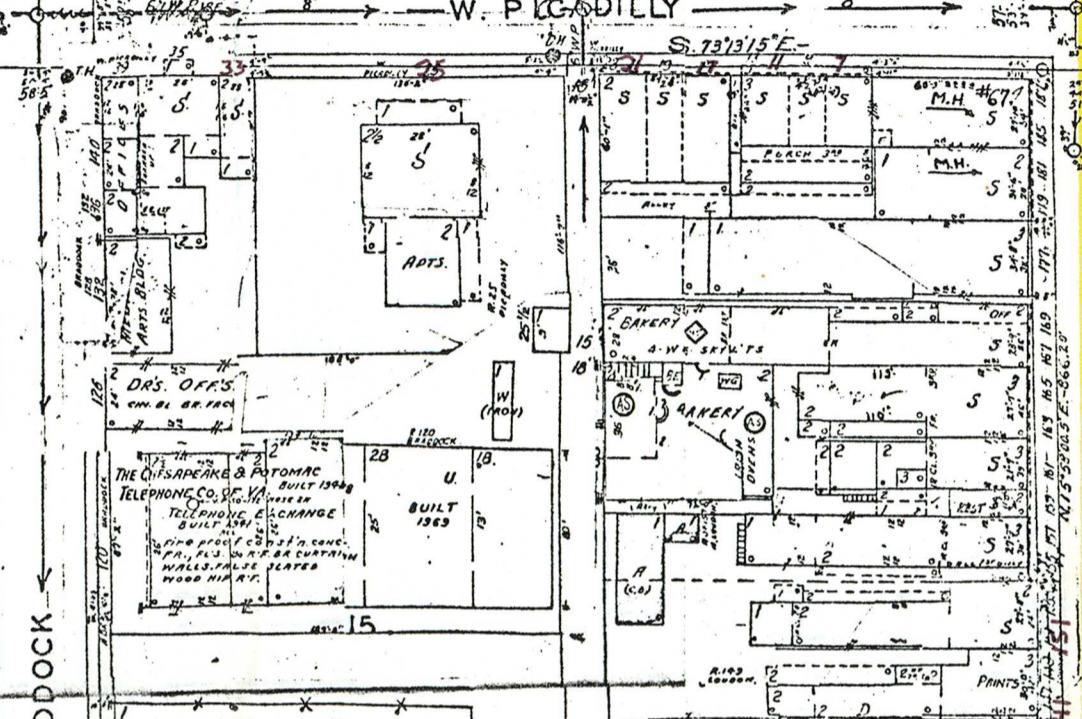
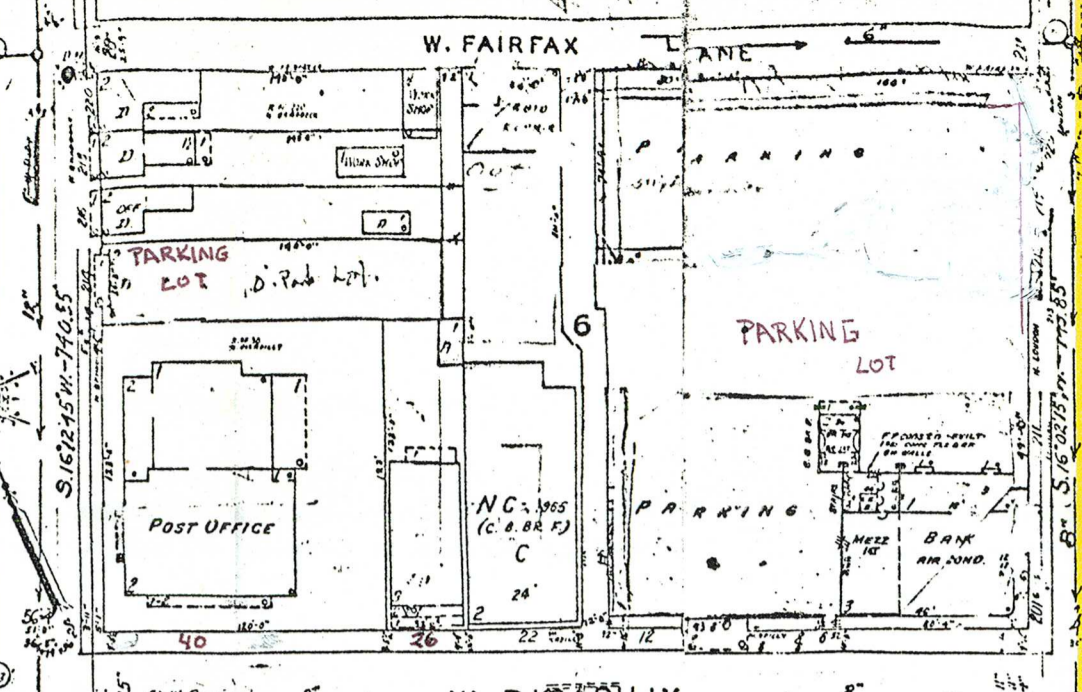

N. BRADDOCK

N. LOUDON

CAMERON MARKET

AMHERST

ROUSS AV.

W. BOSCAWEN

E. BOSCAWEN (E. WATER)

W. FAIRFAX LANE

E. FAIRFAX LANE

W. PICADILLY

E. PICADILLY

JUN 4 1979

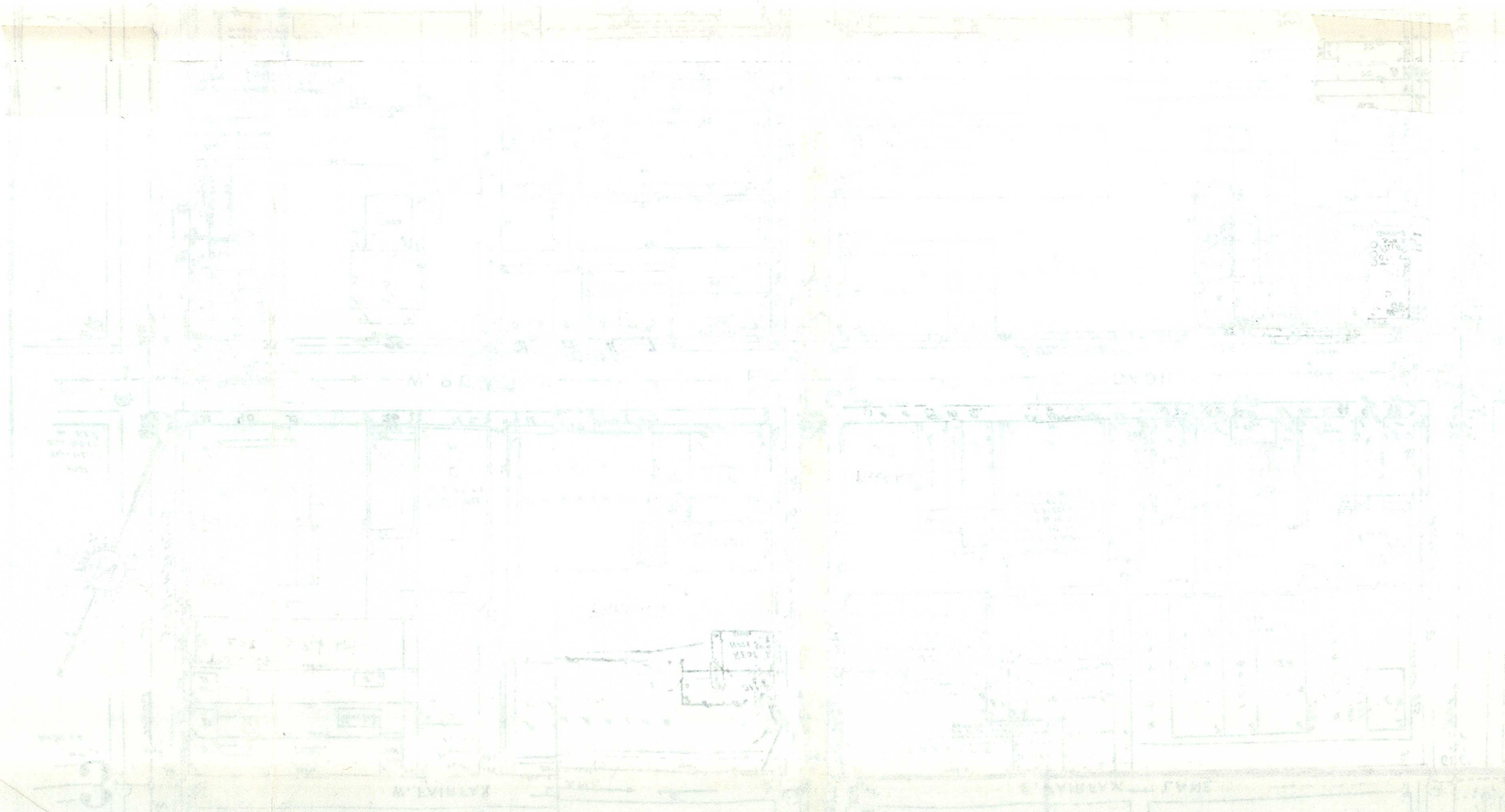

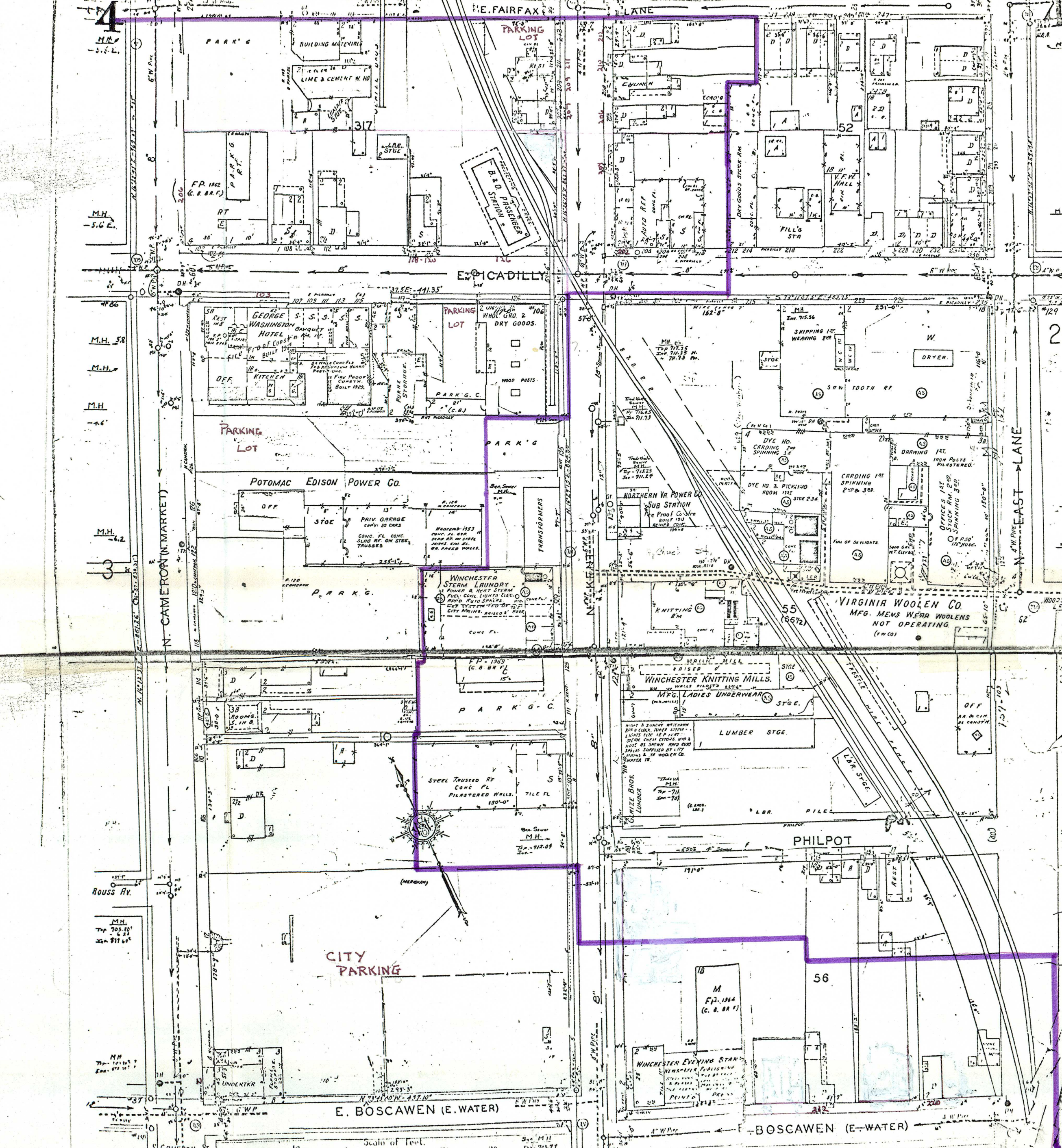

4
M.H.
-5.6 E.

M.H. 58

M.H.

M.H.

M.H. -4.2

M.H.
Top 705.10'
6.25
Bottom 711.60'

M.H.
Top 705.10'
6.25
Bottom 711.60'

N. CAMERON MARKET

S. CAMERON ST.

E. FAIRFAX LANE

E. PICADILLY

CITY PARKING

E. BOSCAWEN (E-WATER)

PHILPOT

E. BOSCAWEN (E-WATER)

N. KENT LANE

EAST LANE

Scale of Feet.

M.H.
Top 705.10'
6.25
Bottom 711.60'

GEORGE WASHINGTON HOTEL BANQUET HALL

POTOMAC EDISON POWER CO.

WINCHESTER STEAM LAUNDRY

WINCHESTER KNITTING MILLS

VIRGINIA WOOLEN CO. MFG. MENS WEAR WOOLENS NOT OPERATING (F.W. CO.)

B & O STATION

NORTHERN VA POWER CO. SUB STATION

DYE NO. CARDING 2ND SPINNING 1A

DYE NO. & PICKING ROOM 195

CARDING 1ST SPINNING 2ND & 3RD

MFG. LADIES UNDERWEAR

LUMBER STGE.

M. F.P. 1964 (C. B. OR P.)

WINCHESTER EVENING STAIN

SHIPPING 1ST WEAVING 2ND

DRYER

DRAWING 1ST

IRON POSTS PILASTERED

OFFICES 1ST STOCK RM. 2ND SPINNING 3RD

FULL OF SP. LIGHTS

SOON GONE W. ELEVATOR

OFF. P. 30' 11" HOSE

WOOD STGE. LANE

WOOD STGE. LANE

WOOD STGE. LANE

WOOD STGE. LANE

WOOD STGE. LANE

WOOD STGE. LANE

WOOD STGE. LANE

WOOD STGE. LANE

WOOD STGE. LANE

WOOD STGE. LANE

WOOD STGE. LANE

WOOD STGE. LANE

WOOD STGE. LANE

WOOD STGE. LANE

WOOD STGE. LANE

WOOD STGE. LANE

WOOD STGE. LANE

WOOD STGE. LANE

WOOD STGE. LANE

WOOD STGE. LANE

WOOD STGE. LANE

WOOD STGE. LANE

WOOD STGE. LANE

WOOD STGE. LANE

23

62

3

157-103

(600)

212

104

AUG. 1927
WINCHESTER
VA.

5

9

10

17

11

W. BOSCAWEN

#31

(W: WATER)

WOLFE

W. CORK

W. CLIFFORD

S. WASHINGTON

S. BRADDOCK

6

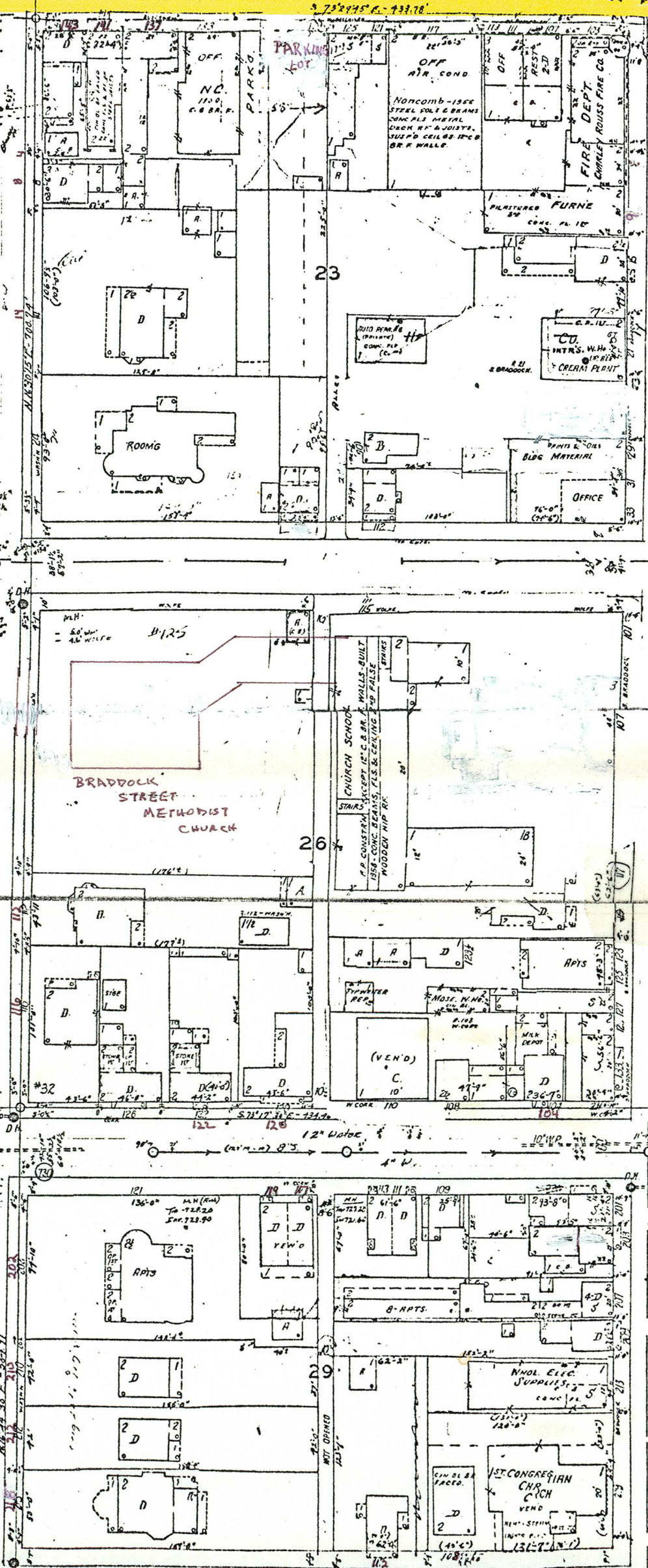
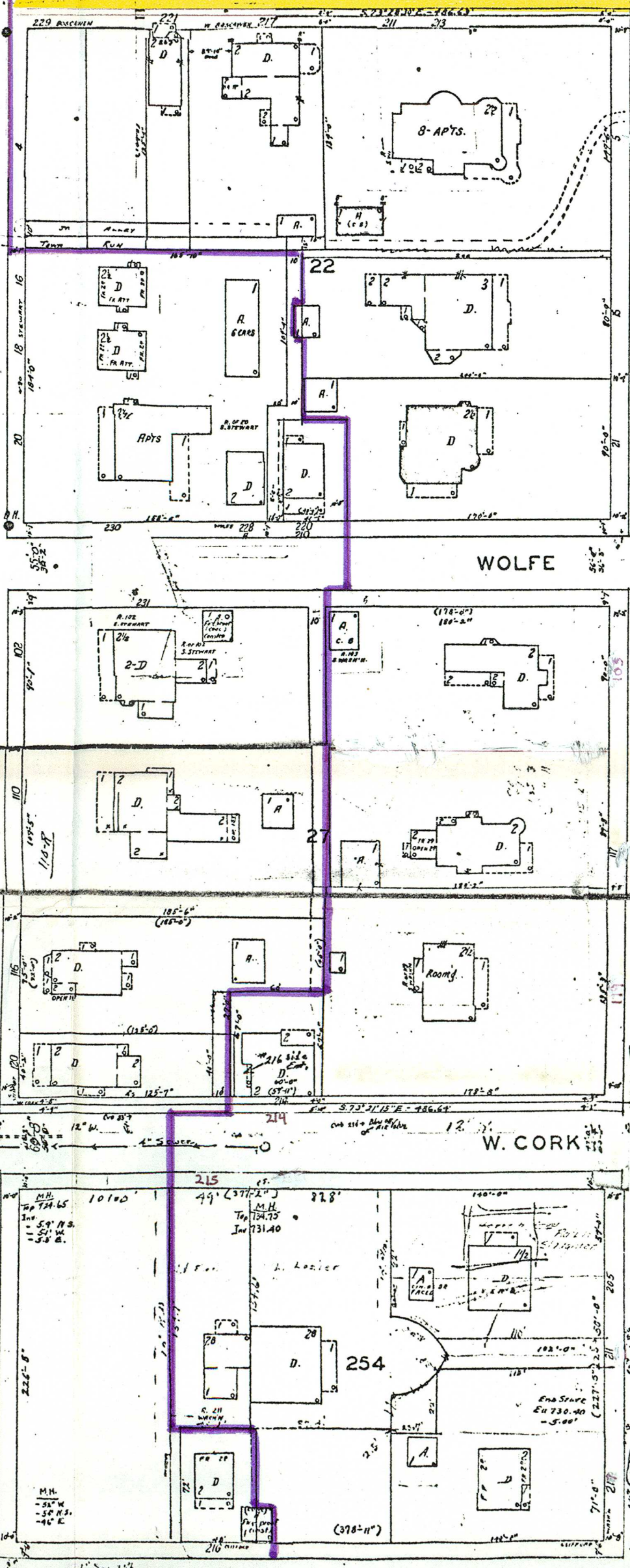

Scale of Feet

JUN 4 1979

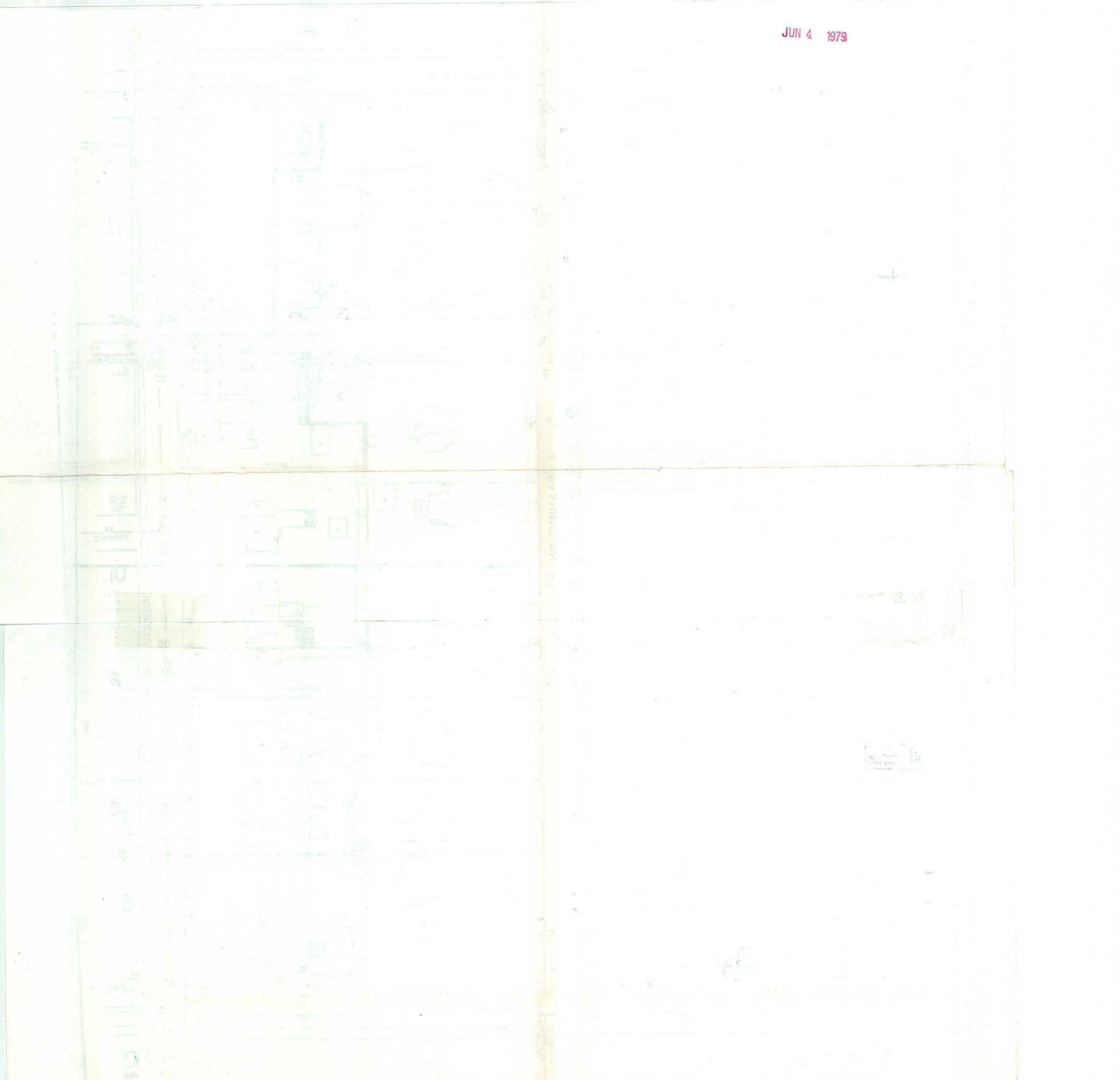

6

W. BOSCAWEN

E BOSCAWEN

S. BRADDOCK

S LOUDON

S. CAMERON (S. MARKET)

WOLFE

W. CORK

E. CORK

W. CLIFFORD

E. CLIFFORD

Scale of Feet.

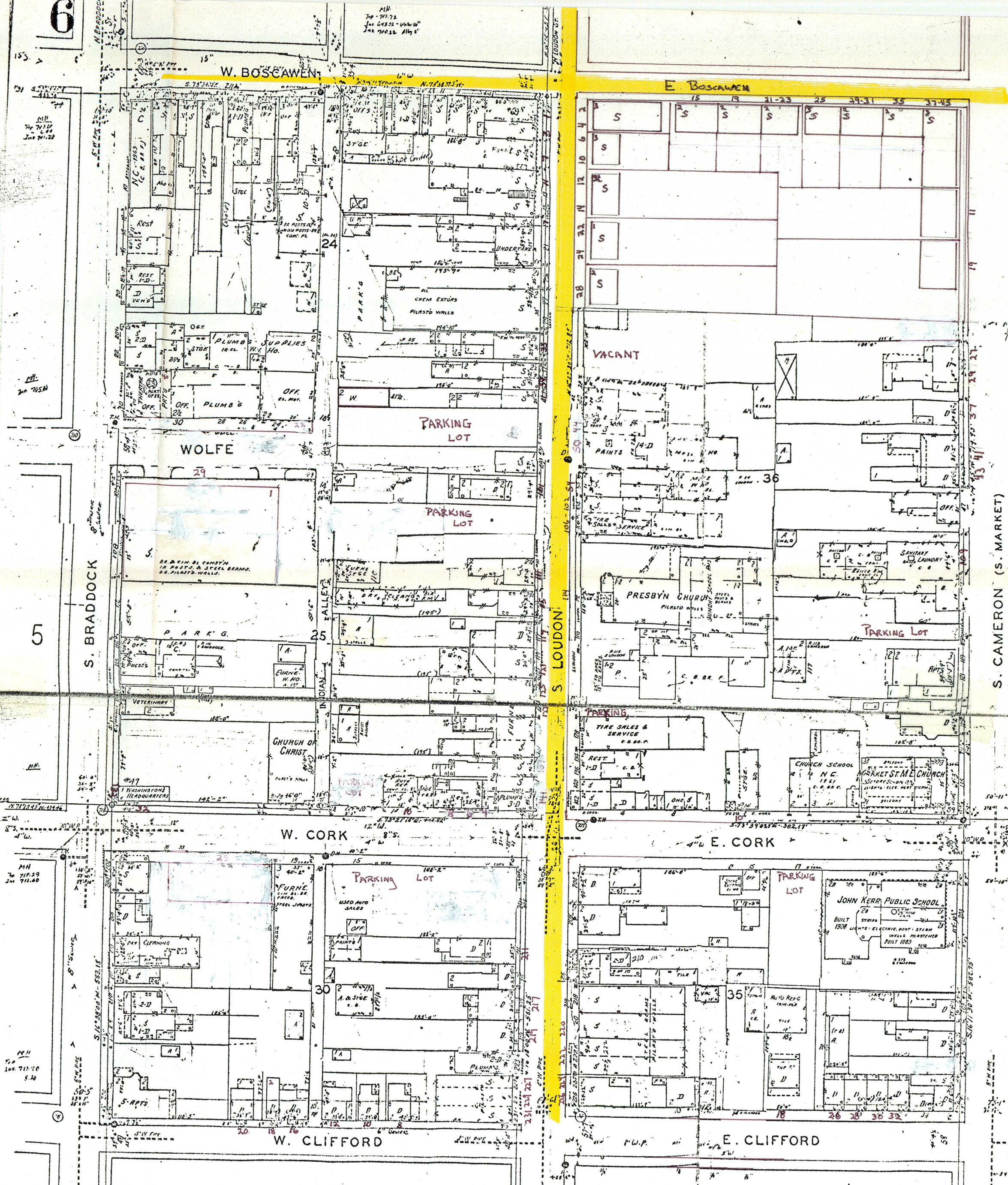

JUN 4 1979

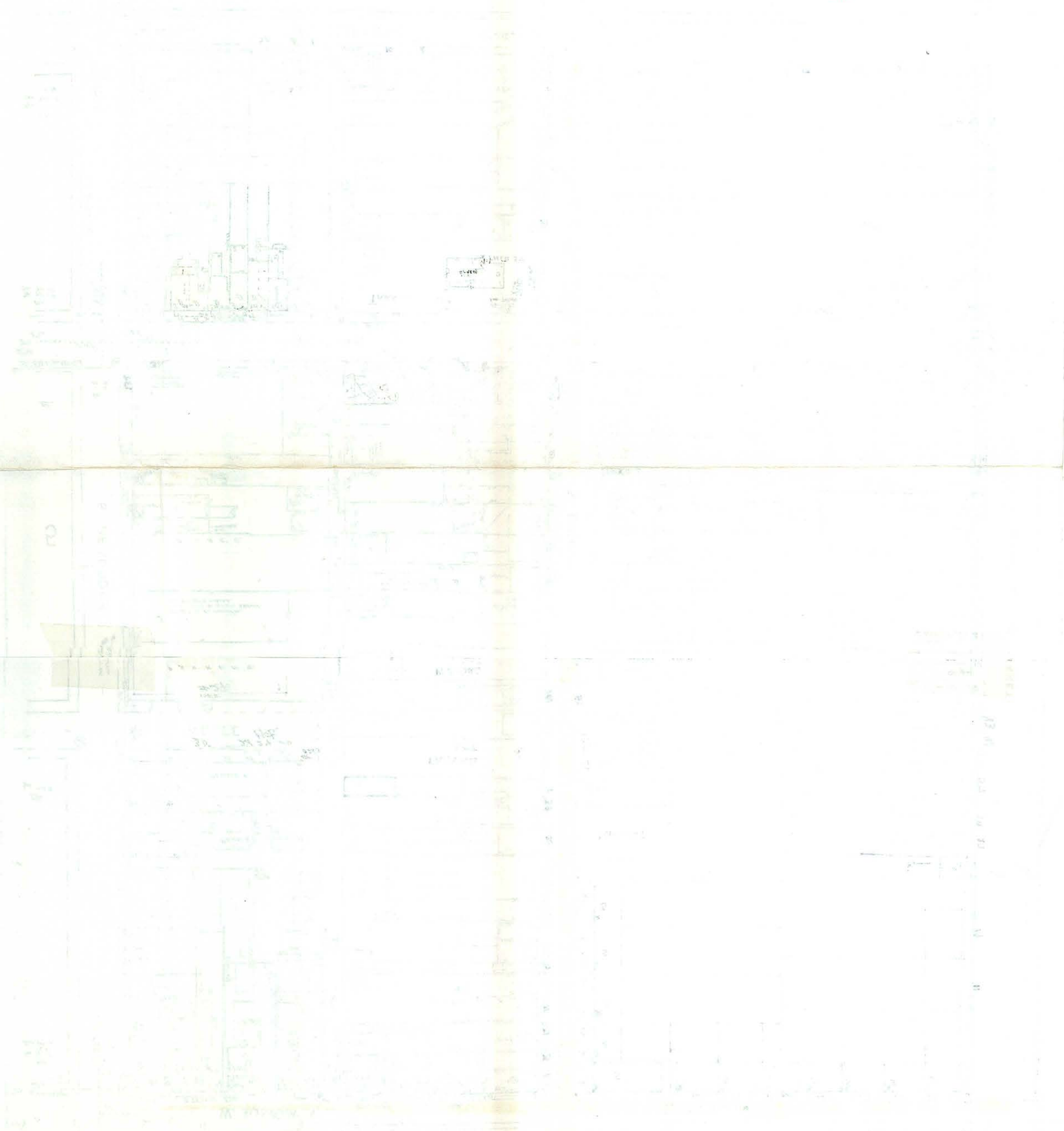

7

7

CITY
PARKING

E. BOSCAWEN

E. BOSCAWEN (E. WATER)

S CAMERON (S. MARKET)

S. KENT

S. EAST LANE

E. CLIFFORD

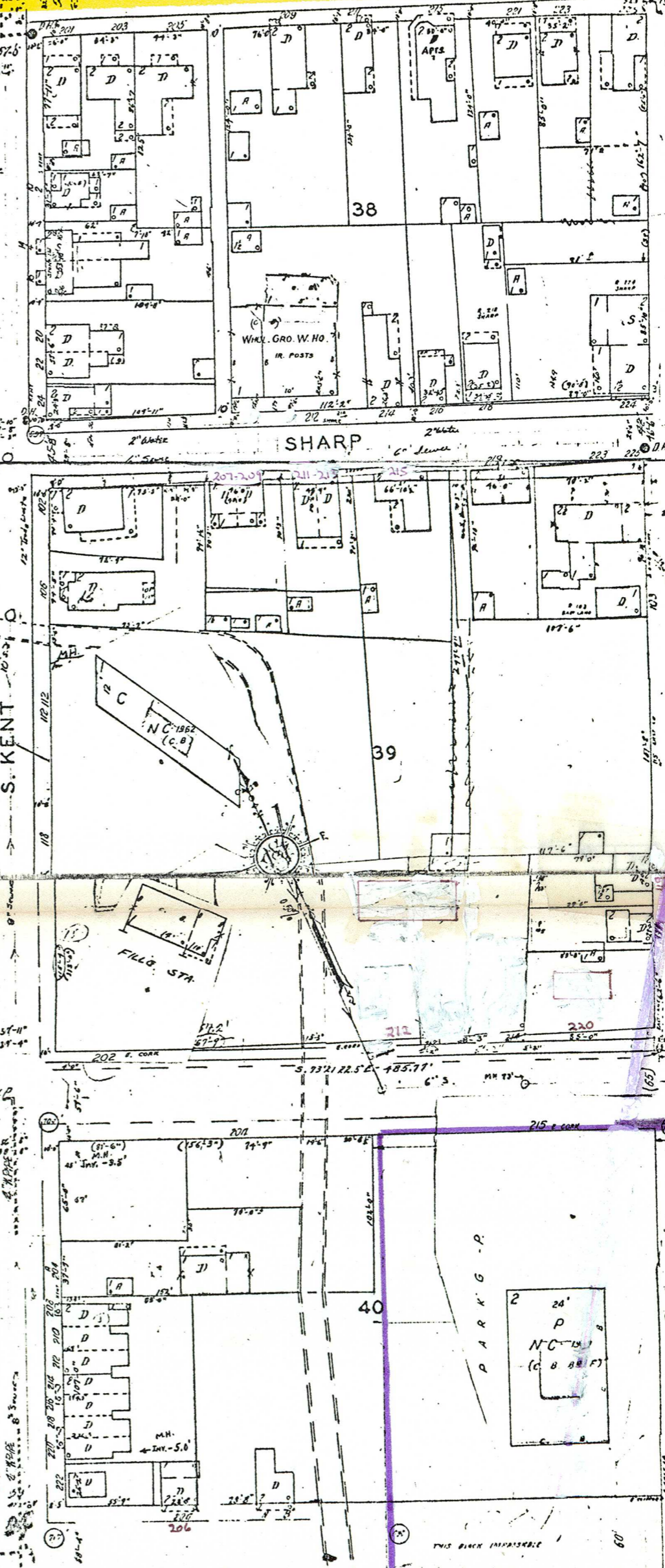
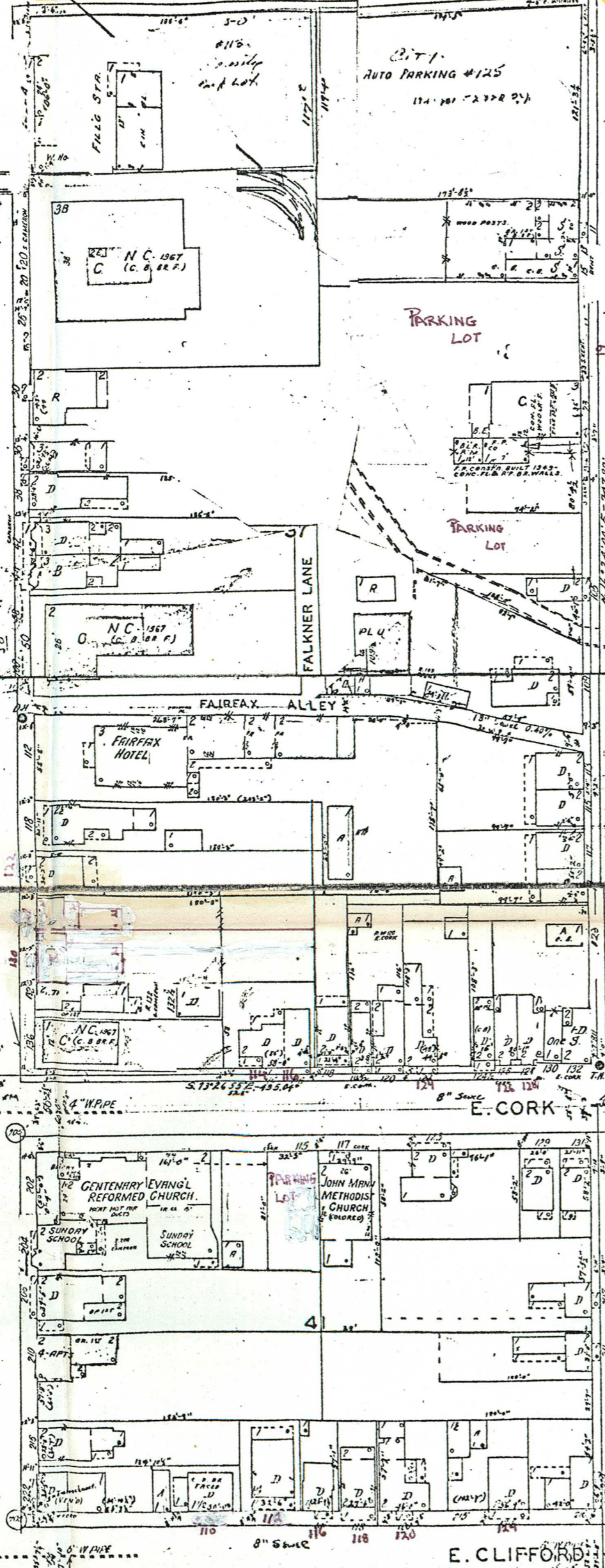

42
24
6

6

28

Scale of Feet.

JUN 4 1973

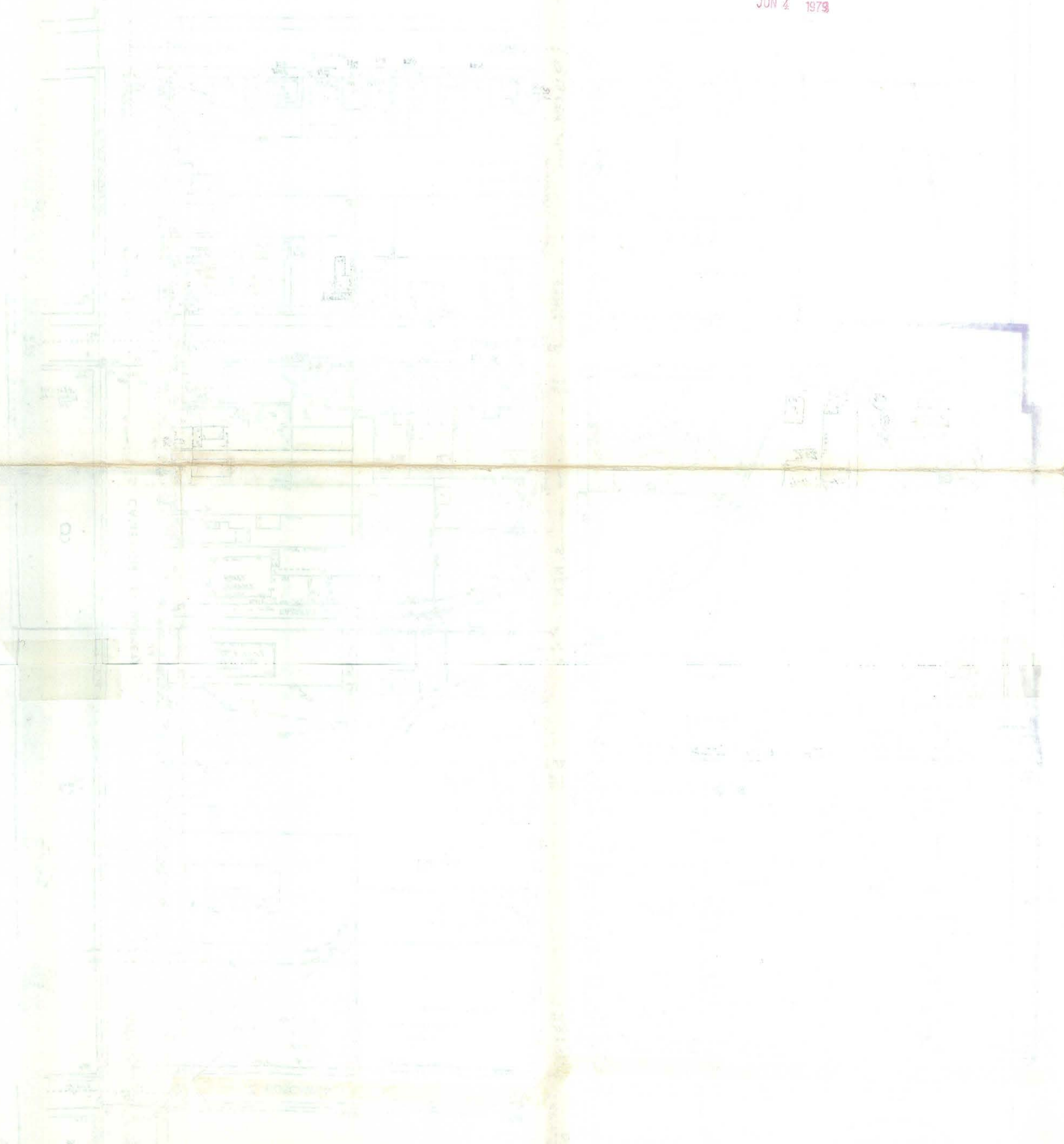

AUG. 1927
WINCHESTER
VA.

THIS DETACHMENT
NOT REVISED SINCE 6/61

KLINE
JAMES WOOD ELEMENTARY SCHOOL

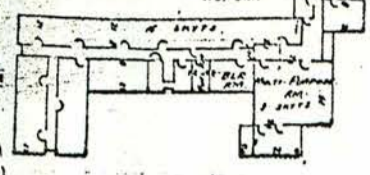

SCALE 100 FT TO ONE INCH

FREDERICK COUNTY - JAMES WOOD
HIGH SCHOOL

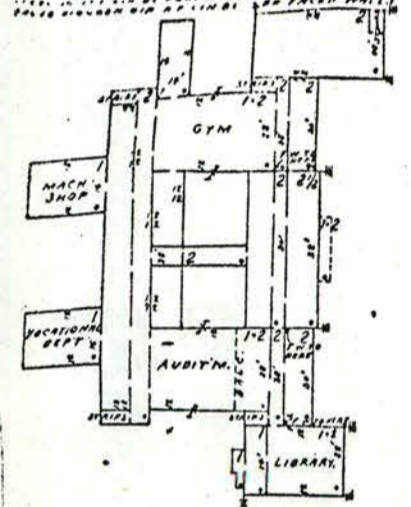

Located 1 1/4 Miles W. of Court Ho.

OUTSIDE OF CORPORATE LIMITS

AMHERST - U.S. HWY No 50

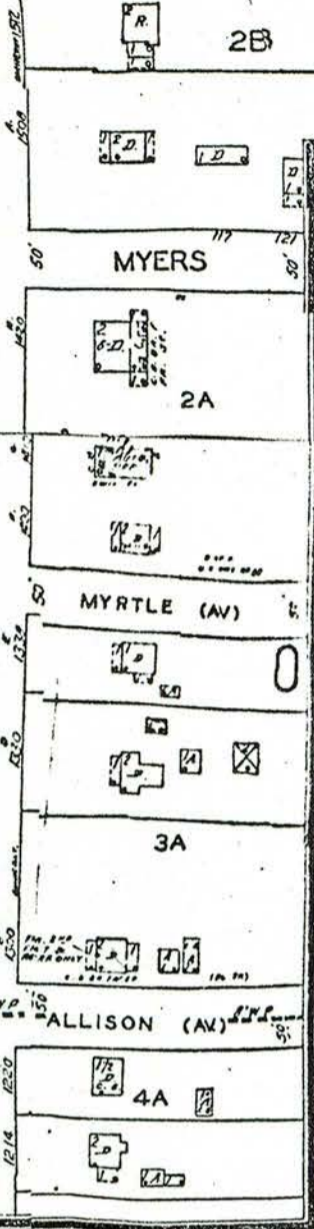

62

RUN

W. BOSGAWEN (W. WATER)

FEED, PAINTS & FERTILIZER FARM
BUREAU



W. BOSGAWEN (W. WATER)

50

AMHERST

8



LEE ST

JOIST HITE PL

TOWN

S STEWART

N STEWART

MORGAN

121' 9"
11' 2 1/2"
3' 2"
126'-0"

Scale of Feet

S. 21700 E - 180.20

#8

JUN 4 1979

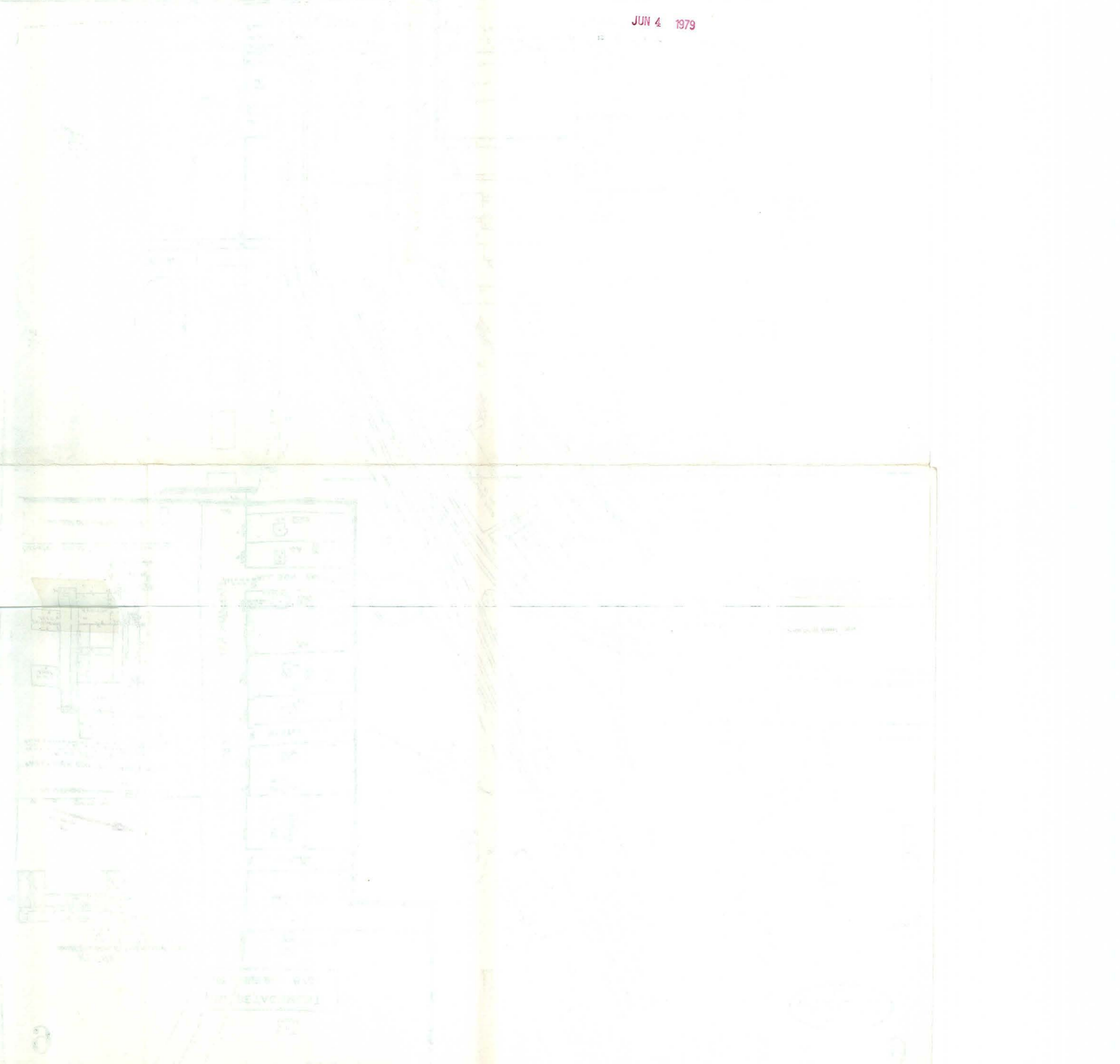

AUG. 1927

WINCHESTER VA.

12

12

W. CLIFFORD

W. CECIL

W. LEICESTER

W. MONMOUTH

S. STEWART

S. WASHINGTON

S. BRADDOCK

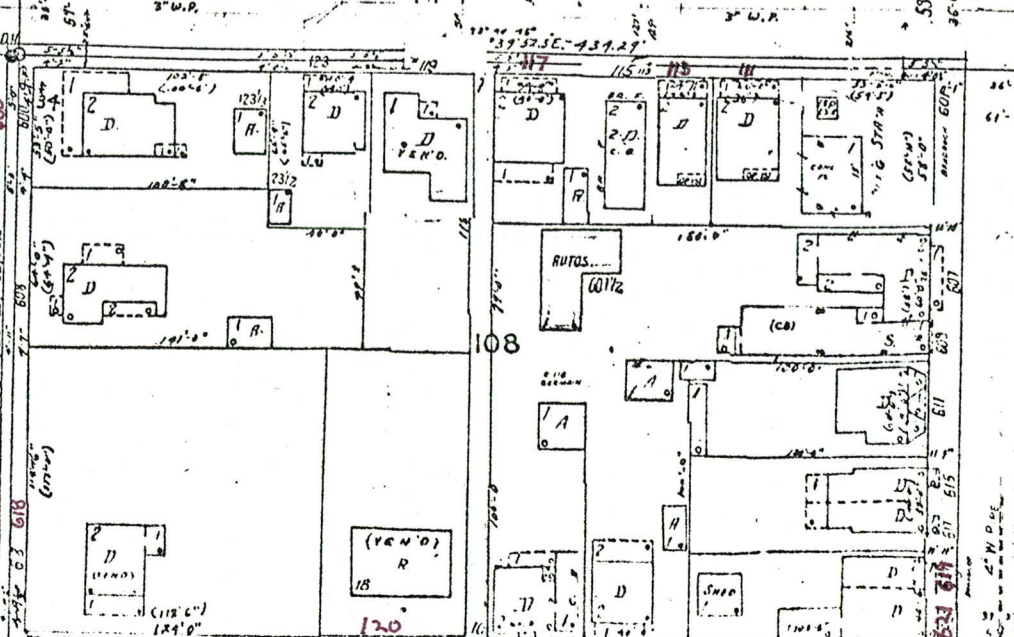
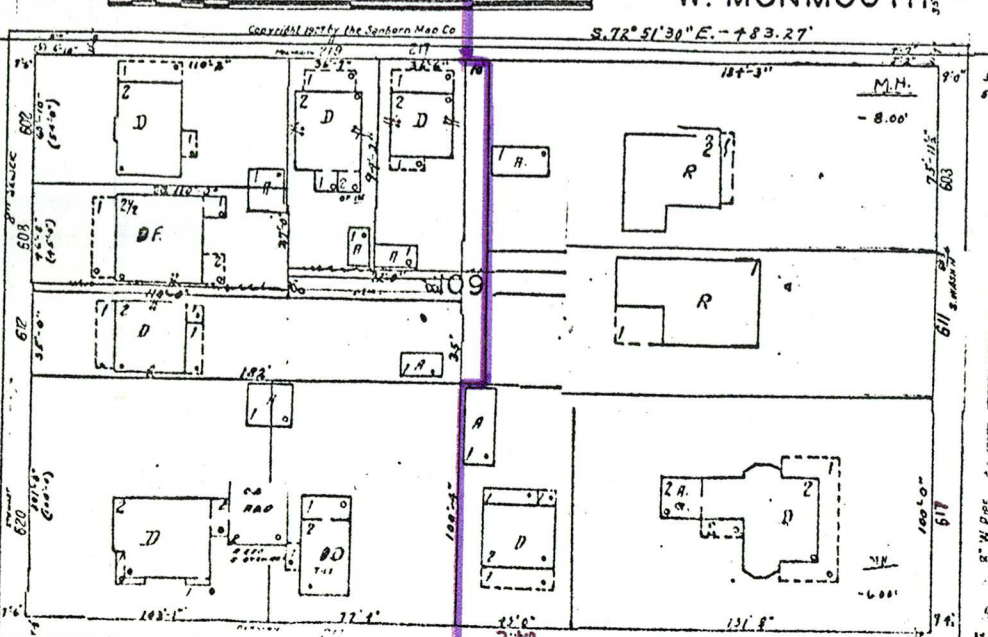
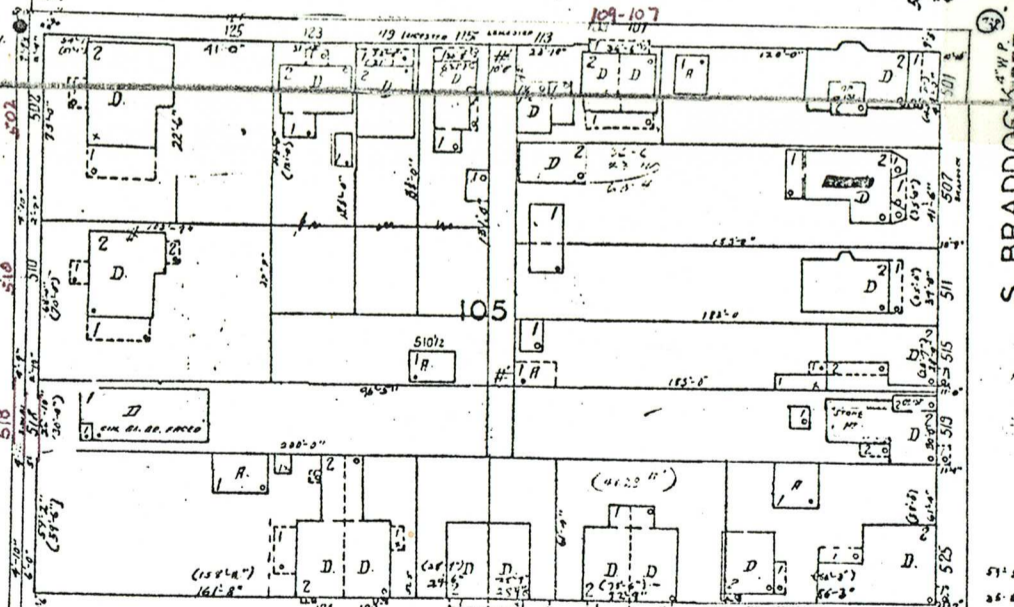
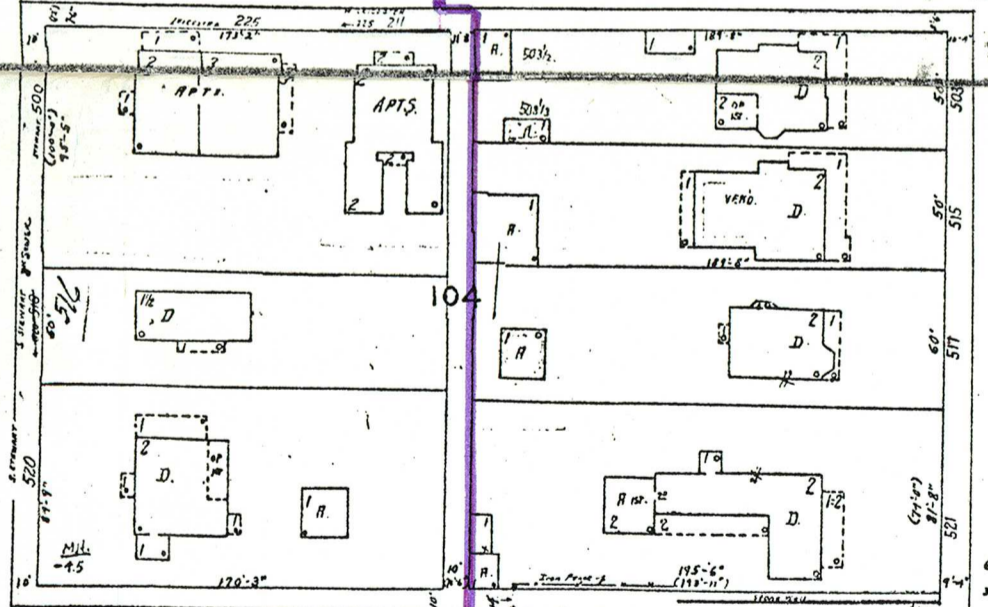
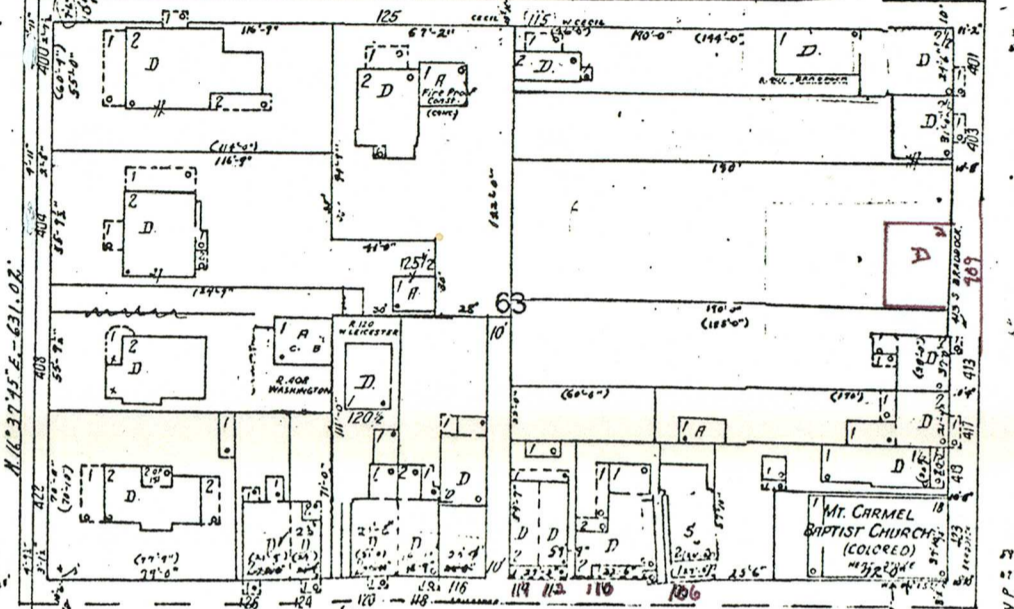
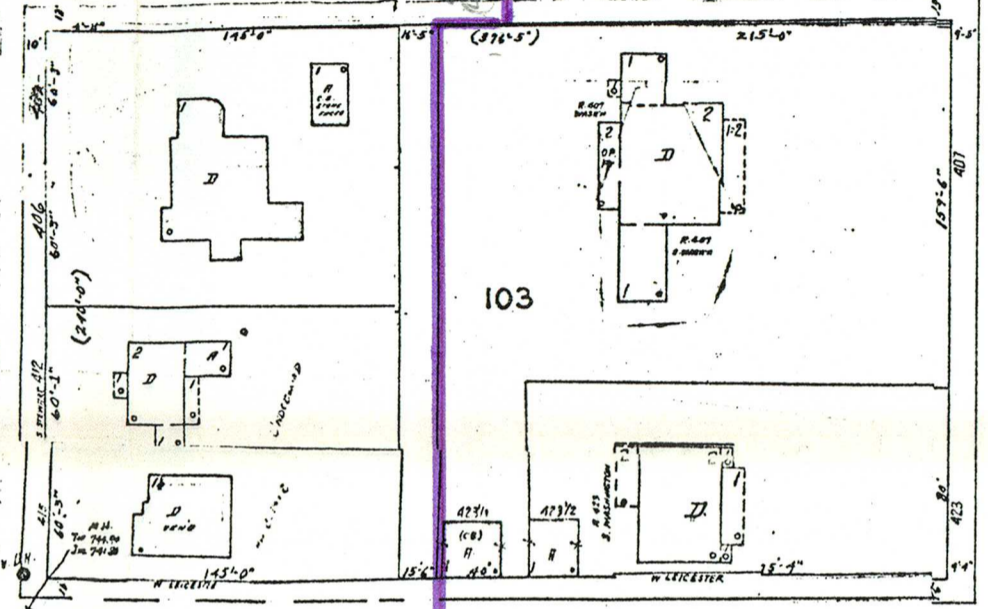
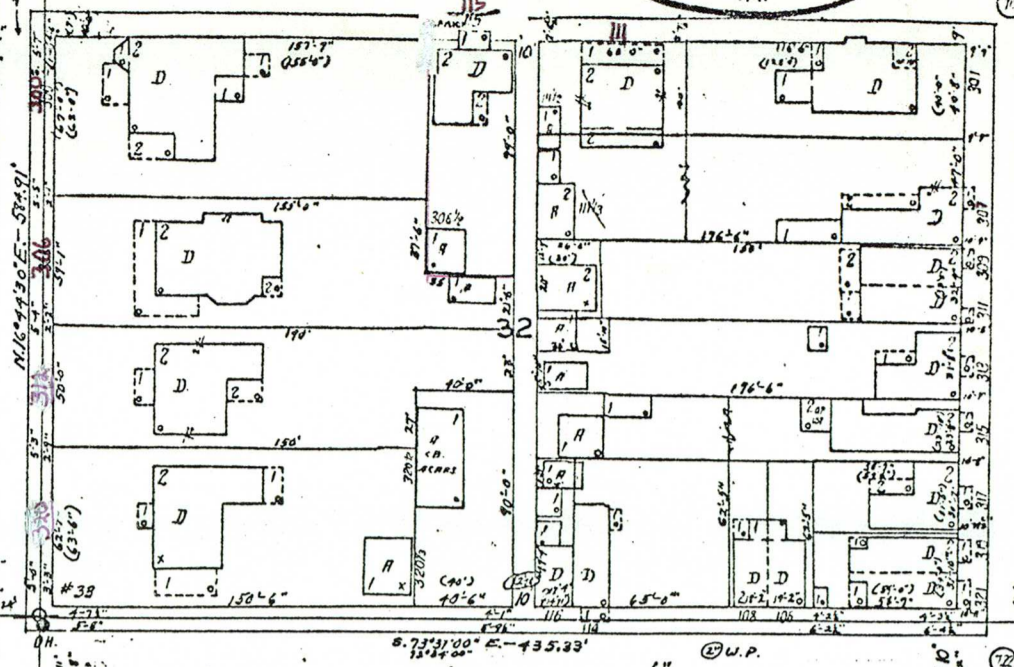
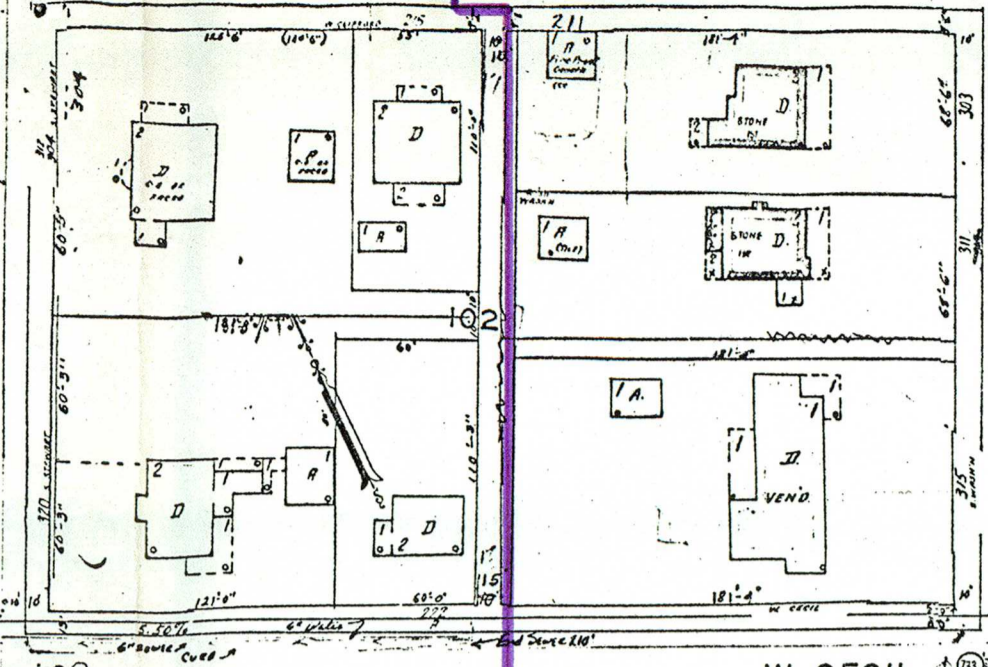
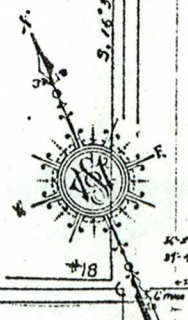

Scale of Feet.

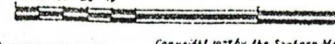

Copyright 1927 by the Southern Map Co. S. 72° 51' 30" E. - 783.27'

MT. CARMEL BAPTIST CHURCH (COLORED)

#19

#19

581

715.74

5.20

DN

A.W.P.

5' W.P.

5' W.P.

5' W.P.

5' W.P.

5' W.P.

5' W.P.

5' W.P.

5' W.P.

5' W.P.

5' W.P.

5' W.P.

5' W.P.

5' W.P.

5' W.P.

5' W.P.

5' W.P.

JUN 4 1979

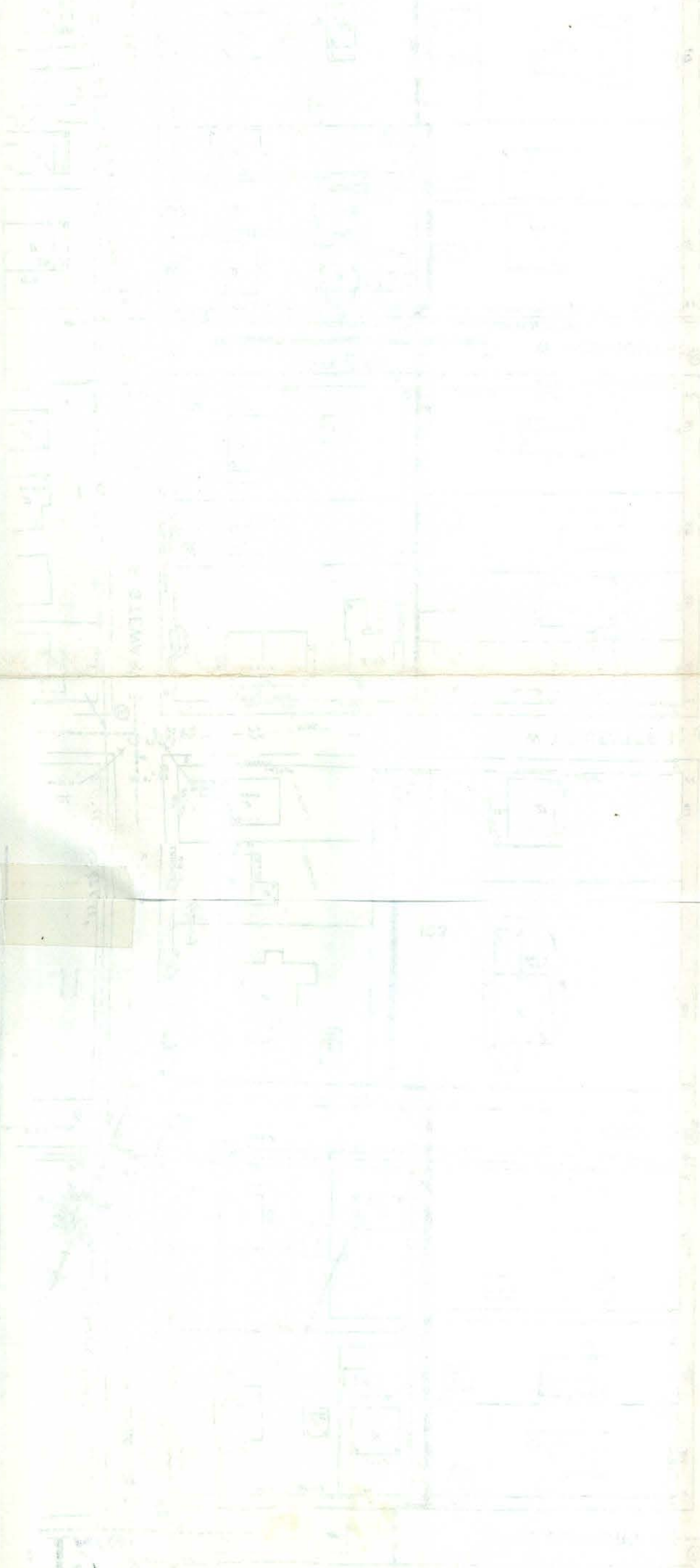

W. CLIFFORD

E. CLIFFORD

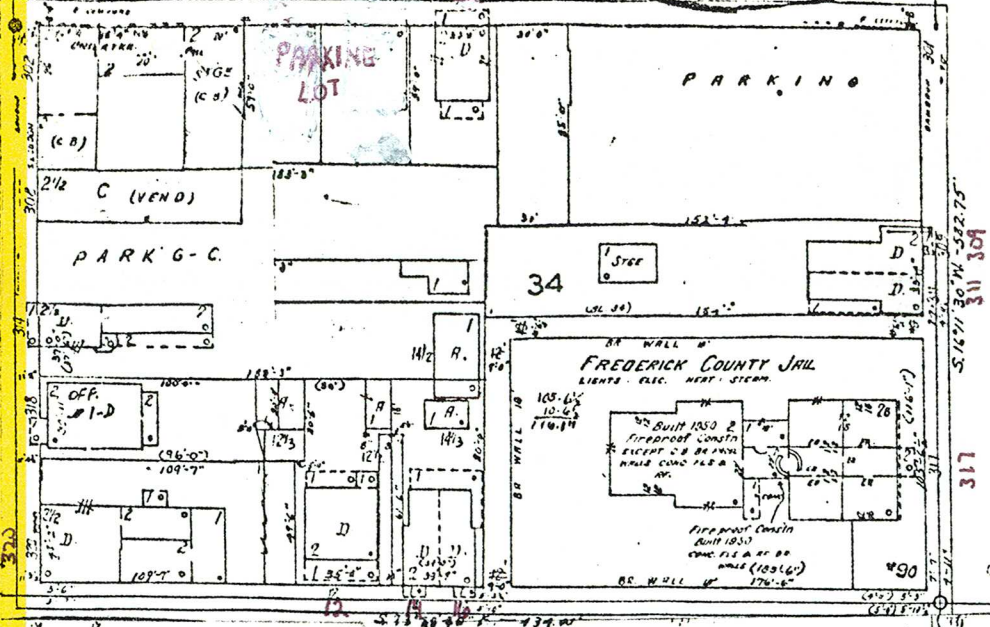
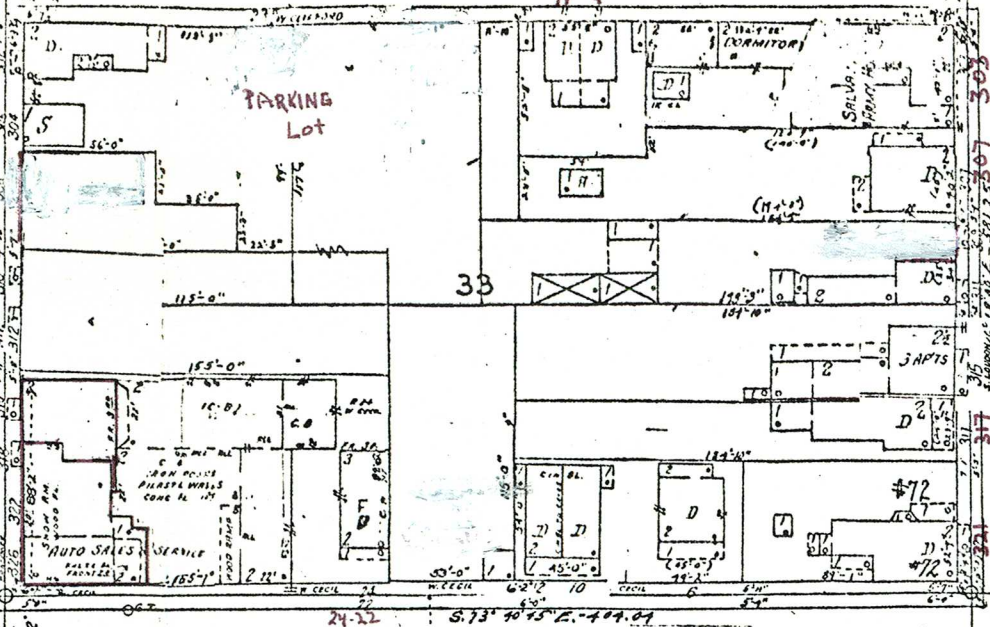

W. CECIL

E. CECIL

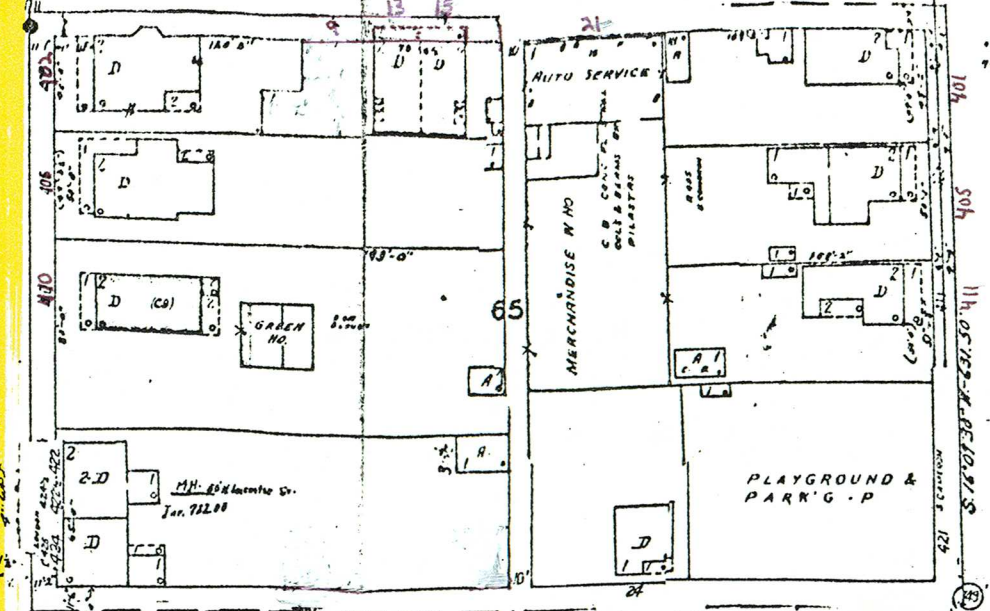
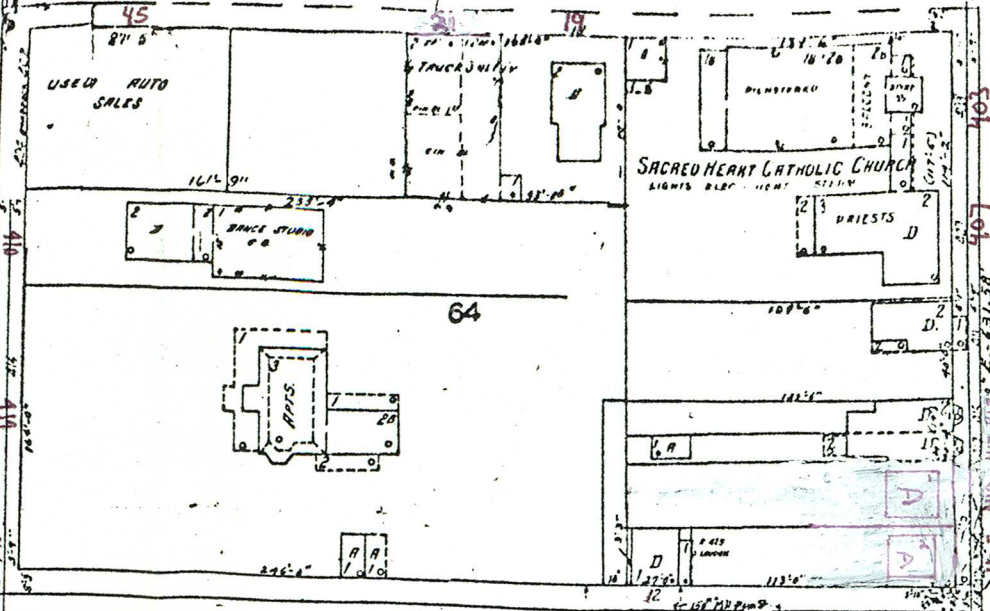

W. LEICESTER

E. LEICESTER

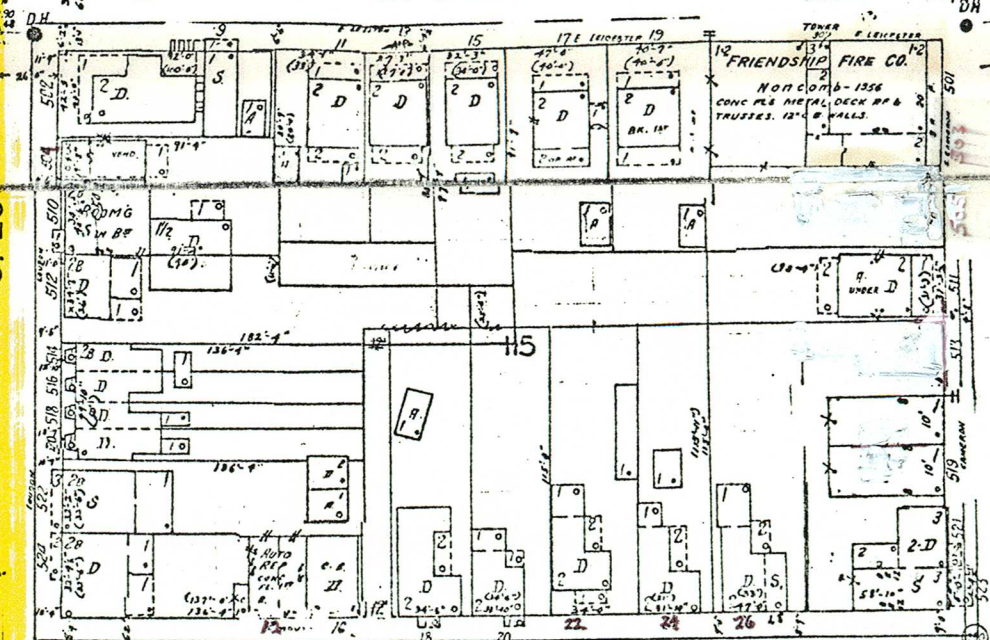
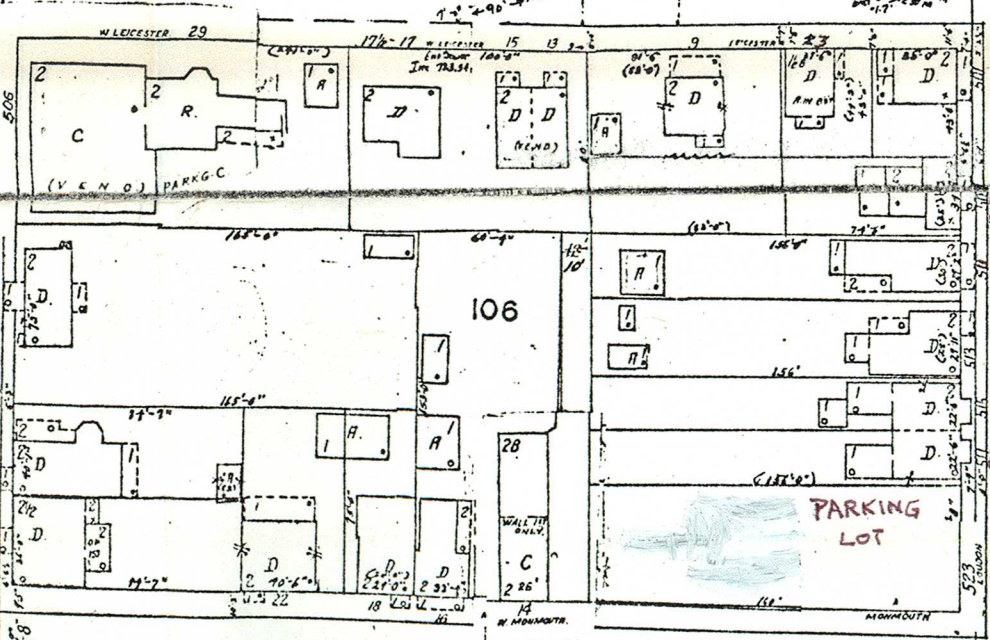

W. MONMOUTH

E. MONMOUTH

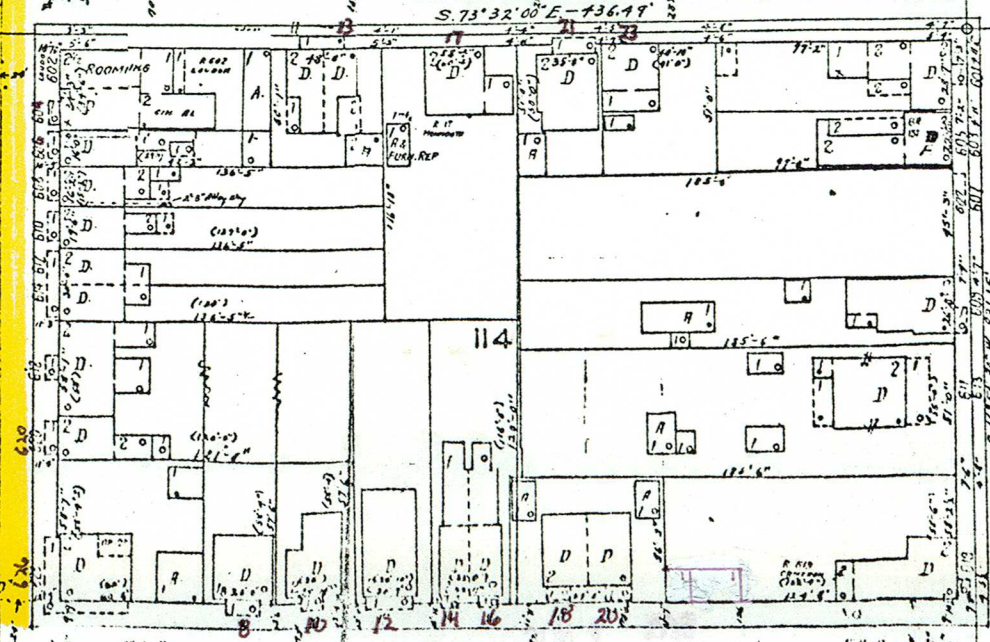
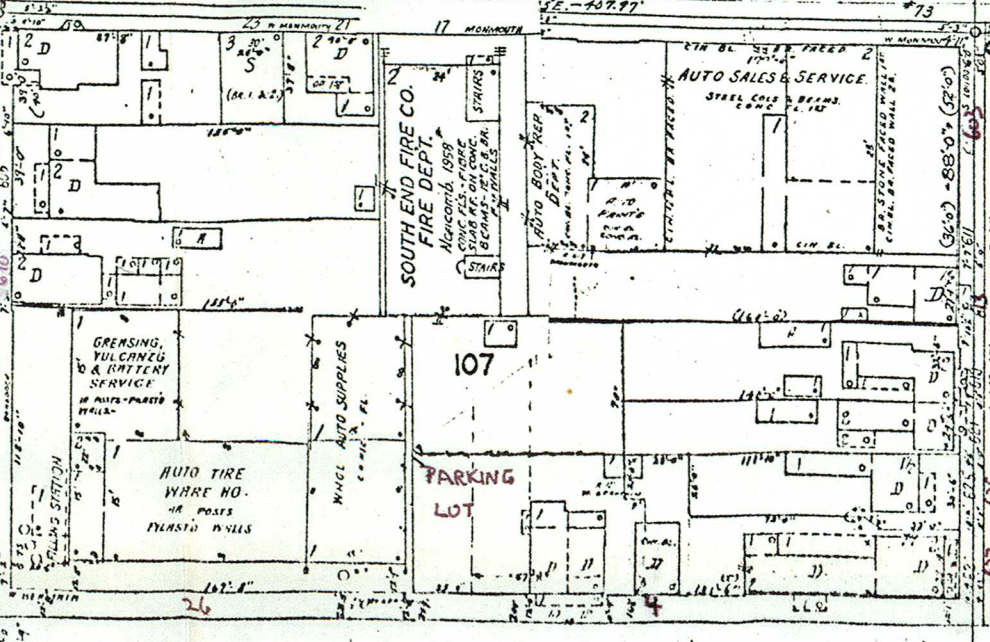

W. GERMAIN

E. GERMAIN

Scale of Feet.

S. BRADDOCK

S. LOUDON (S. MAIN)

S. CAMERON (S. MARKET)

#18

#19

#19

#91

JUN 4 1979

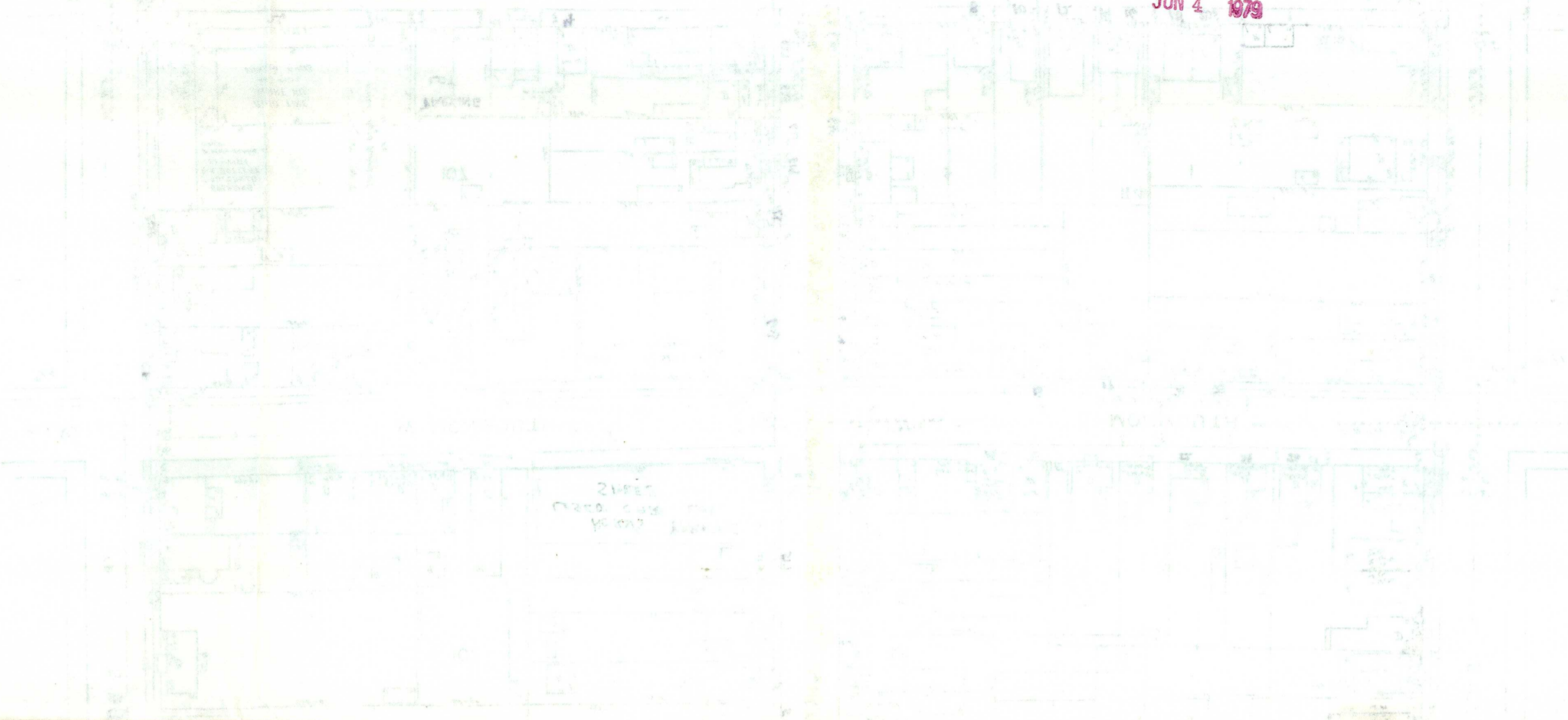

21PPT
 0200 0000
 10000 10000

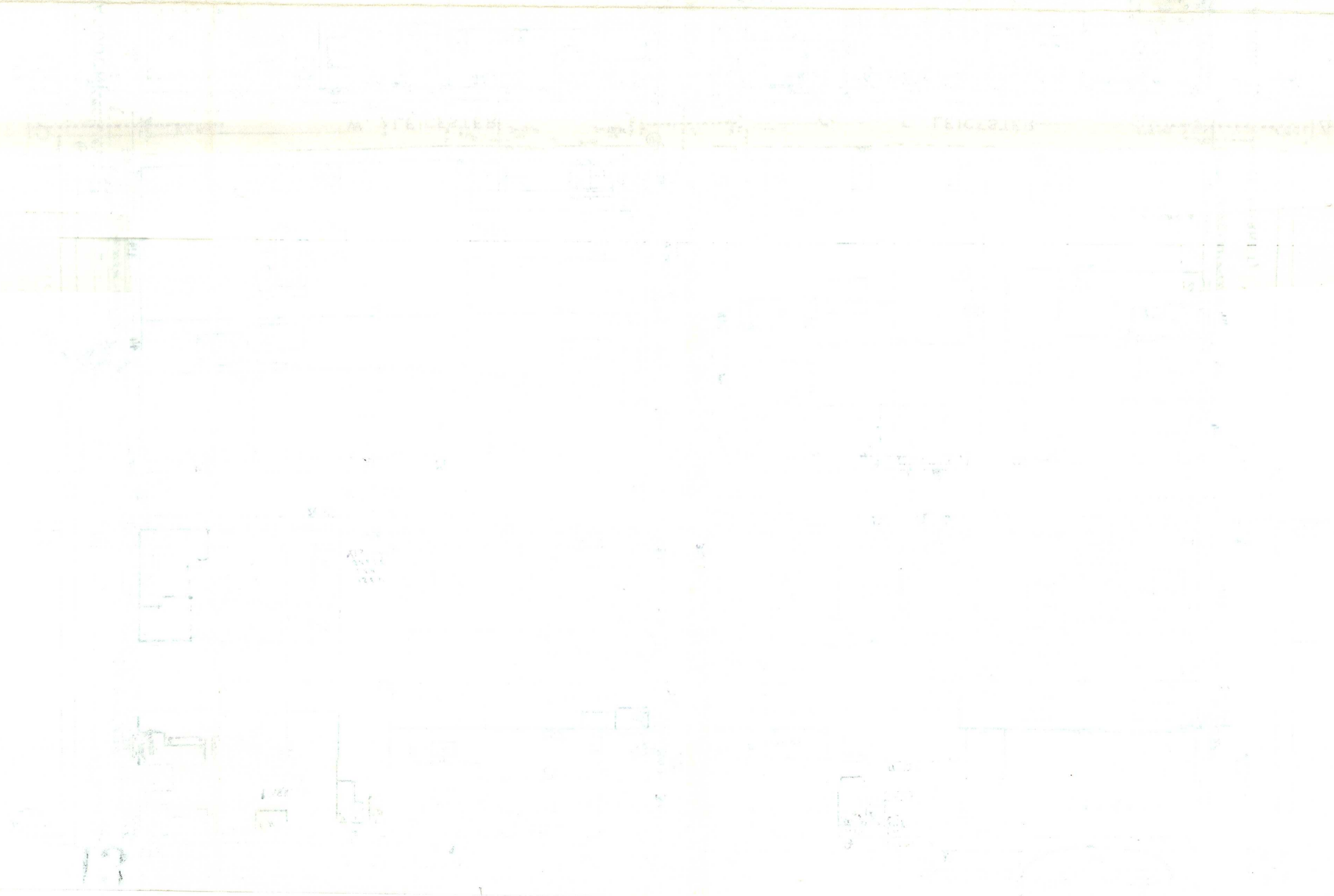

AUG 1927
WINCHESTER
VA.

E. CLIFFORD

42

43

E. CECIL

66

E. LEICESTER

116

117

E. MONMOUTH

8

E. GERMAIN

S. EAST LANE

M.H.
Inv. - 4.5'
#90
65'-1"
18'-5"
S. 16° 17' 30" W. - 322.75'
S. 15° 07' 30" W. - 231.30'
S. 15° 07' 30" W. - 231.30'
M.H.
Inv. - 5.4' N.S.
- 4.5' W.
6" W.P.
150'

Glare
Leic to S. & E.

S. CAMERON (S. MARKET)

S. KENT

Scale of Feet.

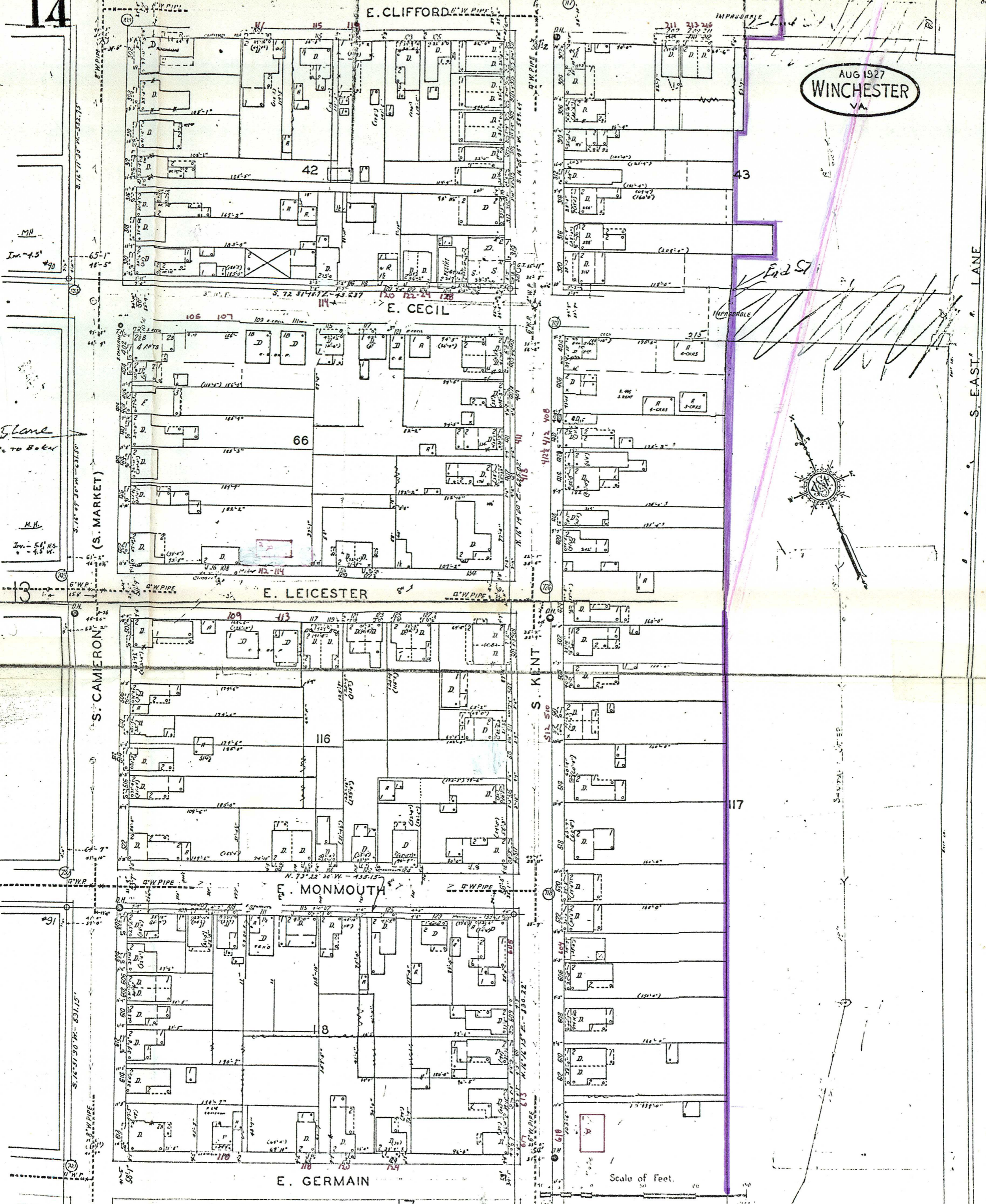
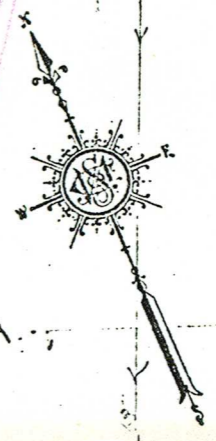

JUN 4 1979

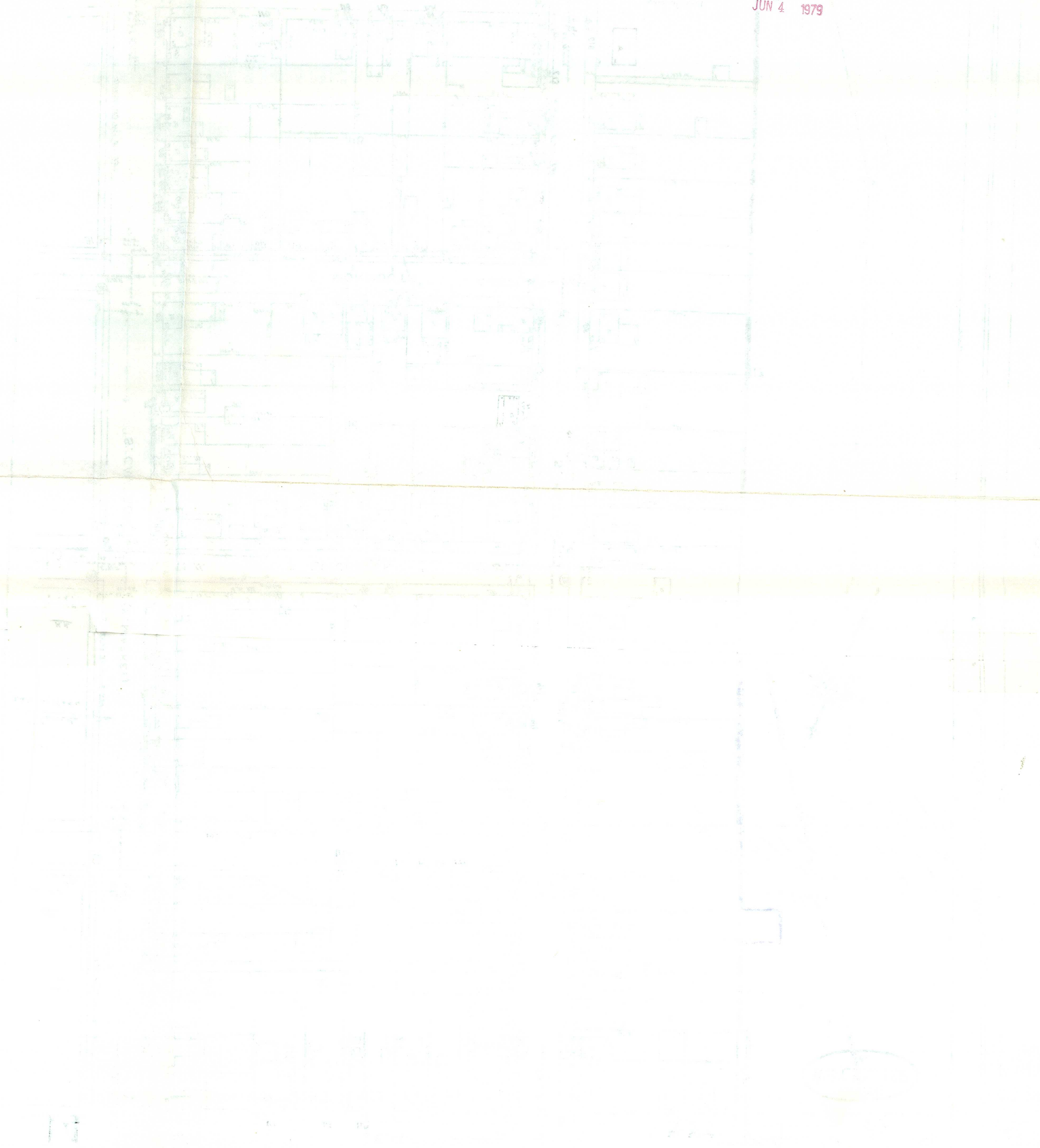

17

W. GERMAIN

W. PALL MALL

W. GERRARD

S. STEWART

S. WASHINGTON

S. BRADDOCK

AUG. 1927
WINCHESTER
VA.

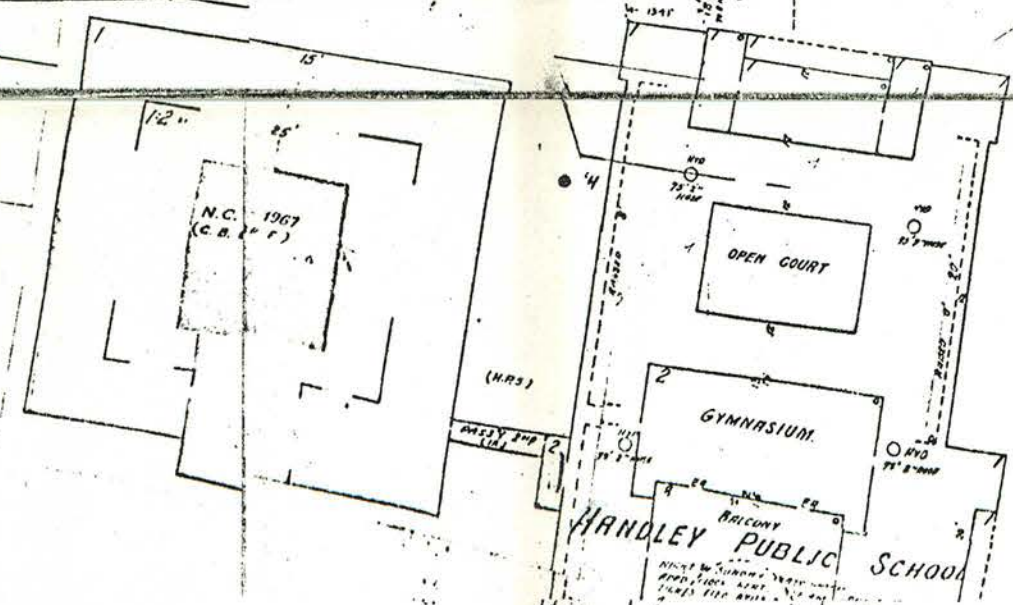
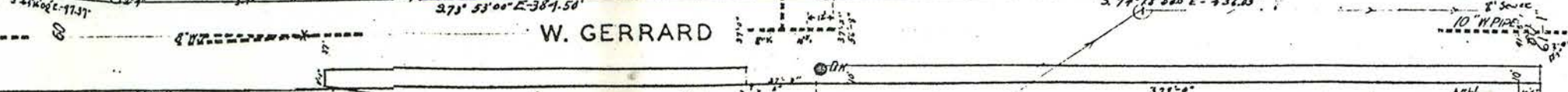
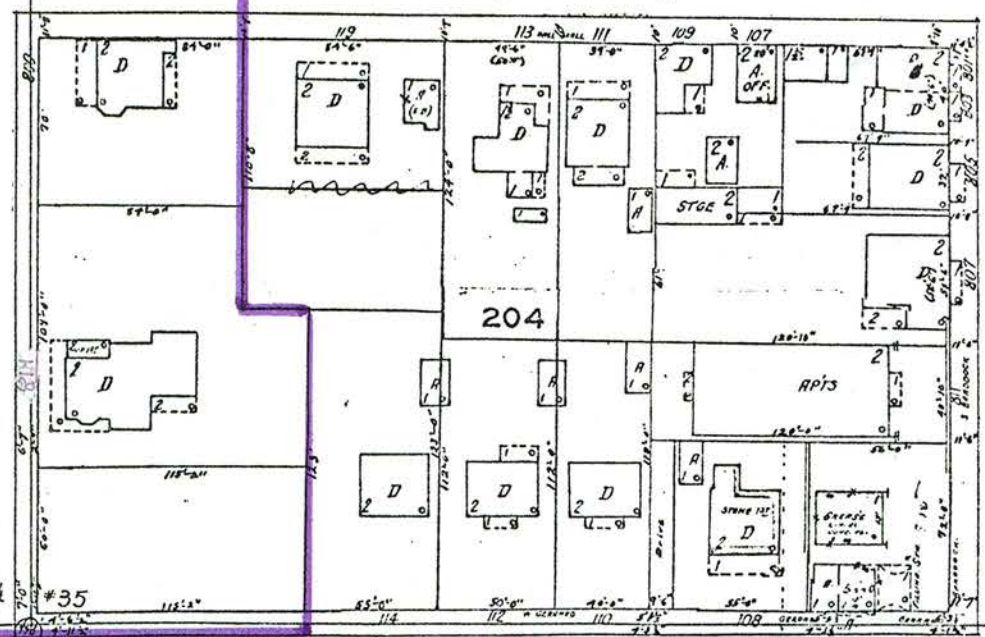
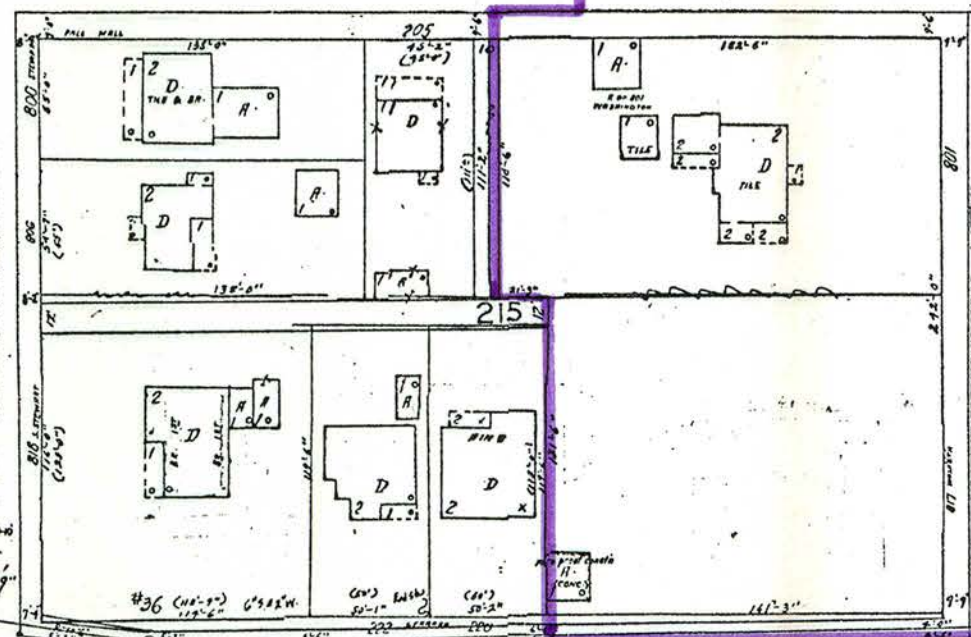
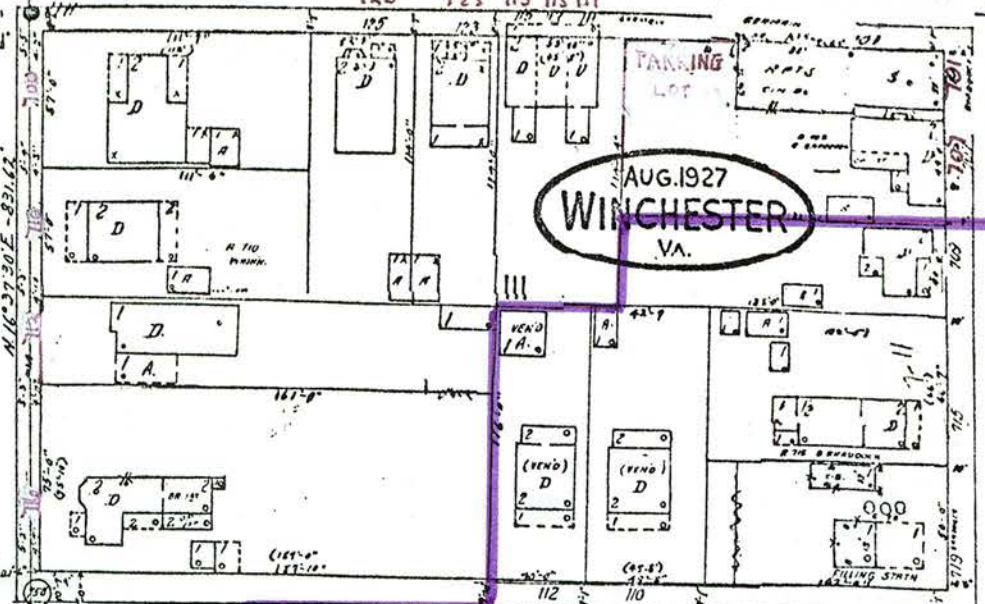
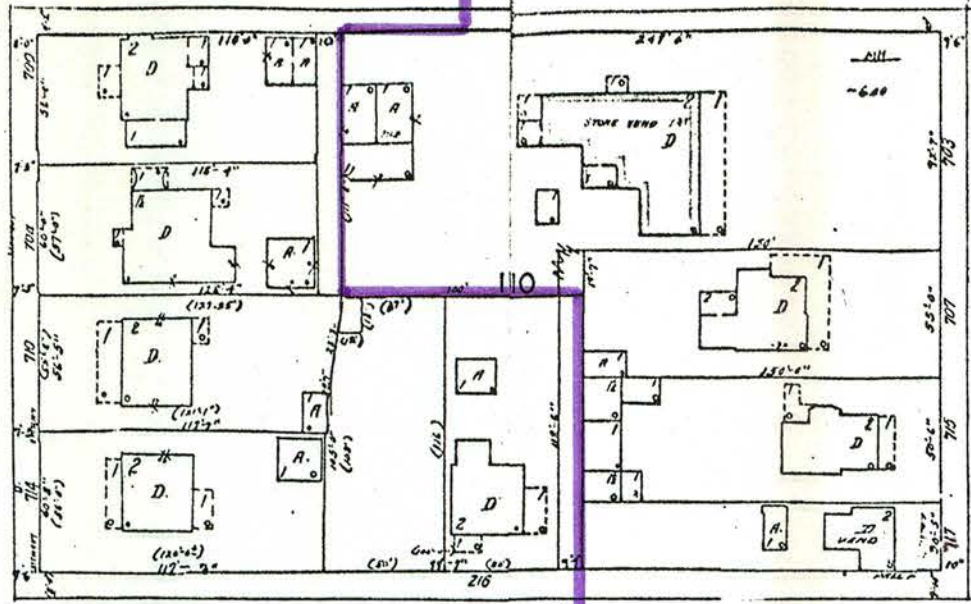

NOTE:—The correct location of Handley Public School is approximately 1532 feet West of S. Braddock Street as indicated. See Key Map for relative position.

434.0 66
3.1 51
M.H.
Top 74535
Jan. 7, 1925

JUN 4 1979

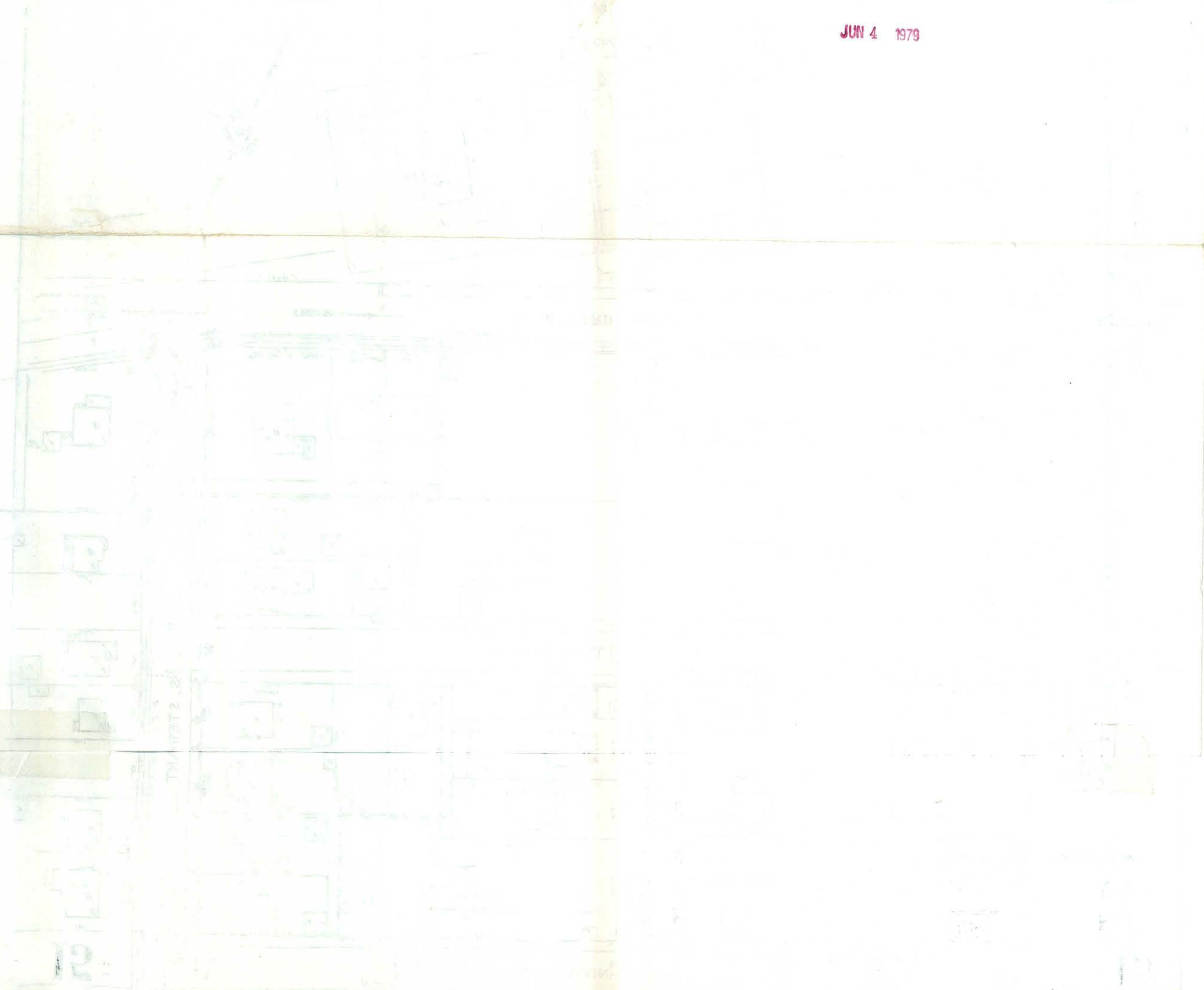

AUG. 1927
WINCHESTER
VA.

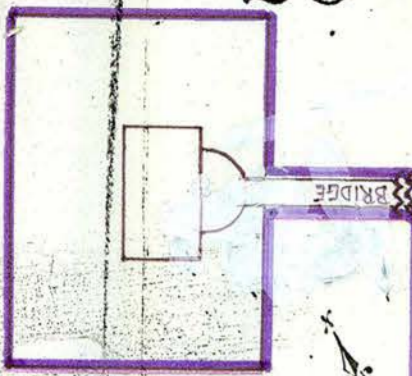

AV. FAIRMONT

N. BRADDOCK

PEYTON

Handwritten calculations:
1-6
2-9
8-3
30-9
17-3
1-1

PARKING LOT

PARKING LOT

Scale of Feet.
0 10 20 30 40 50

PARKING LOT

Copyright 1927 by the Standard Map Co. (2007/170)

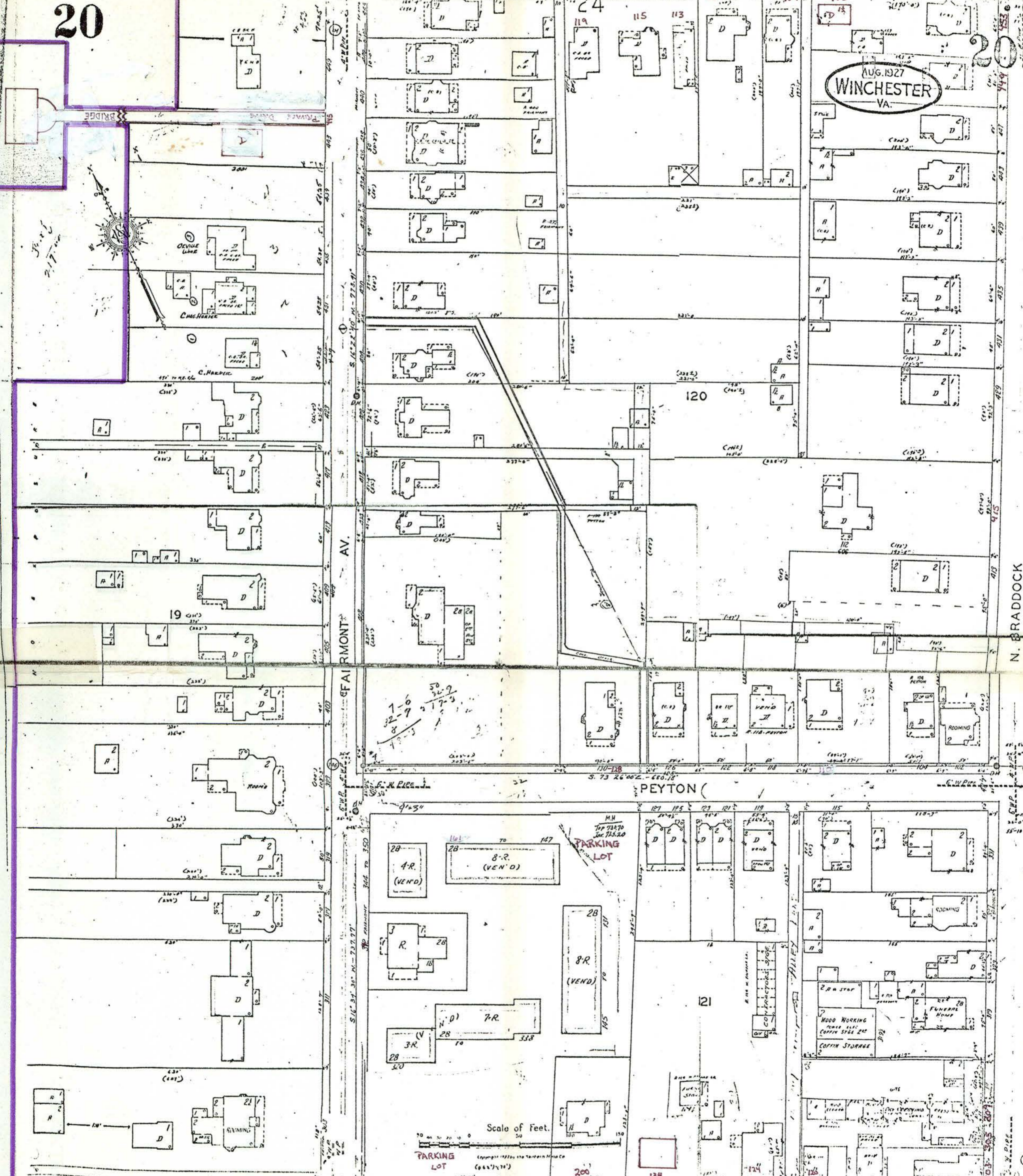

JUN 4 1979

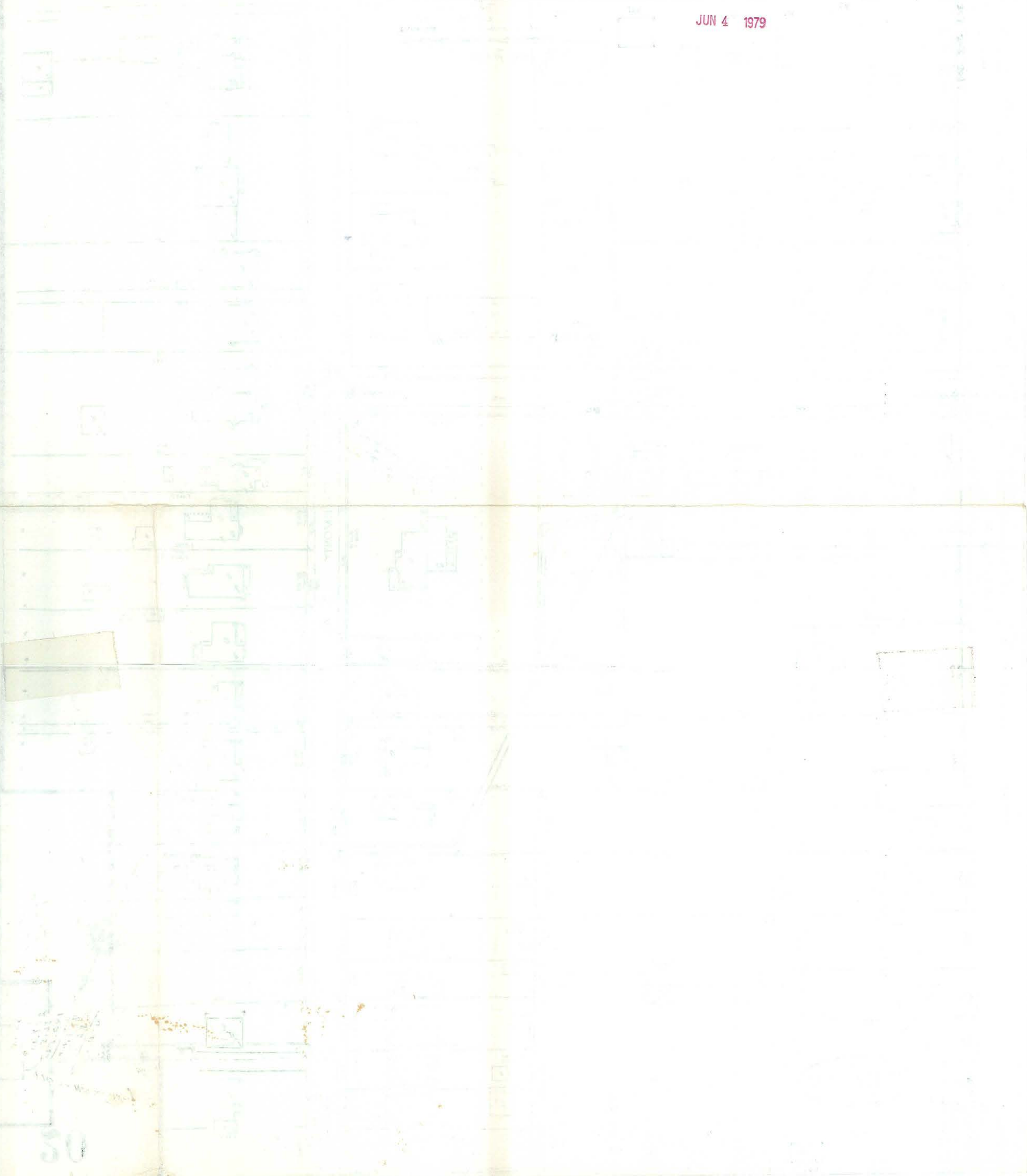

W. GERMAIN

E. GERMAIN

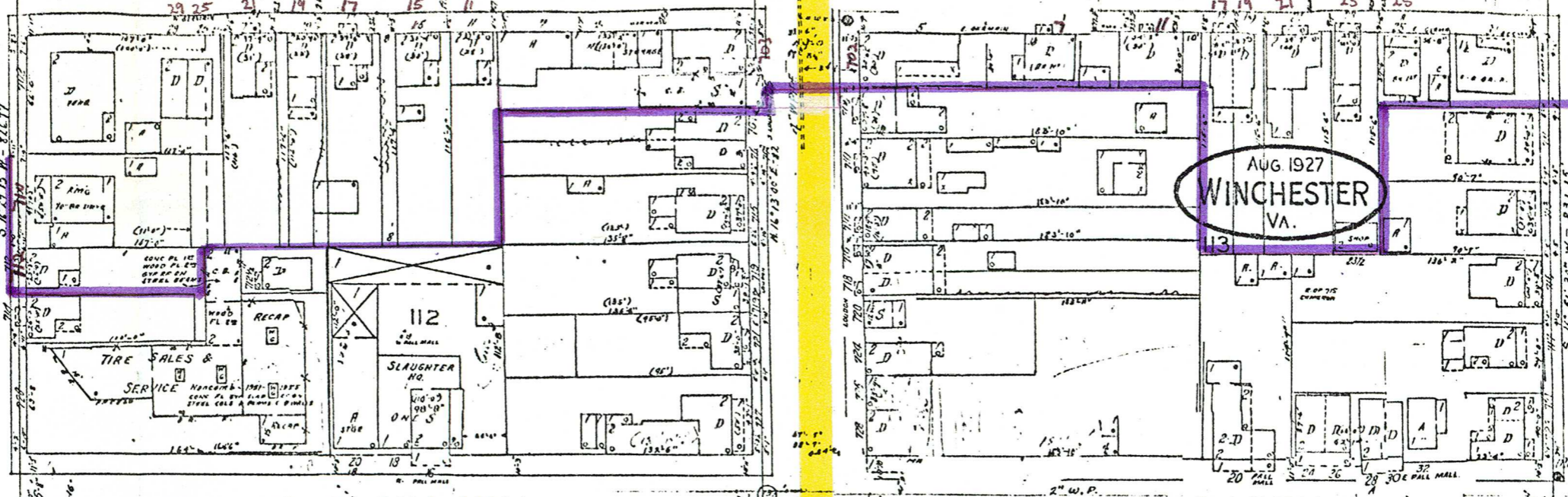

AUG 1927
WINCHESTER
VA.

W. PALL MALL

E. PALL MALL

M.H.
TOP 743.95
IN. 739.80
-641.5"

M.H.
TOP 745.44
IN. 739.50

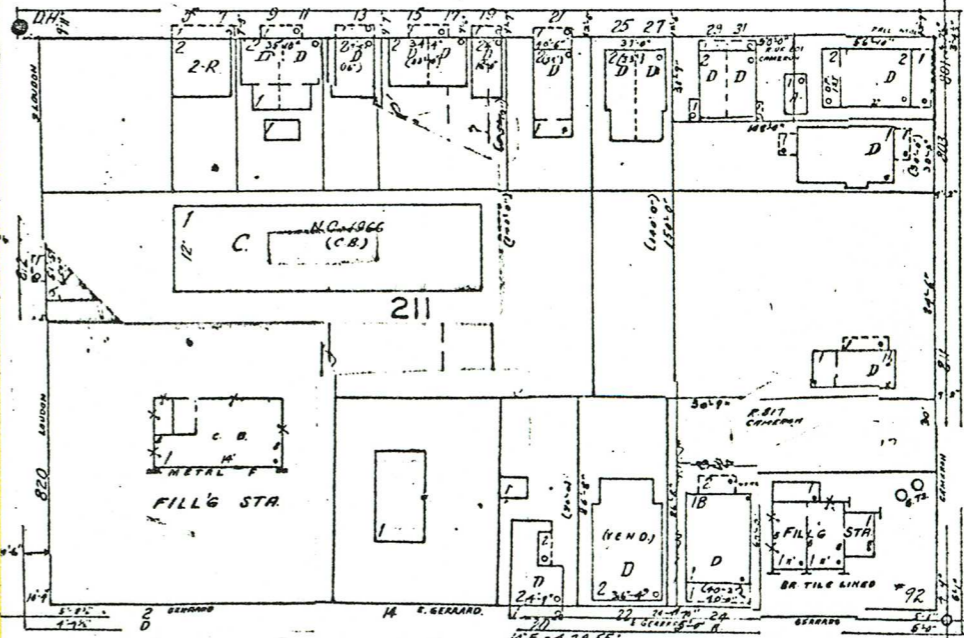
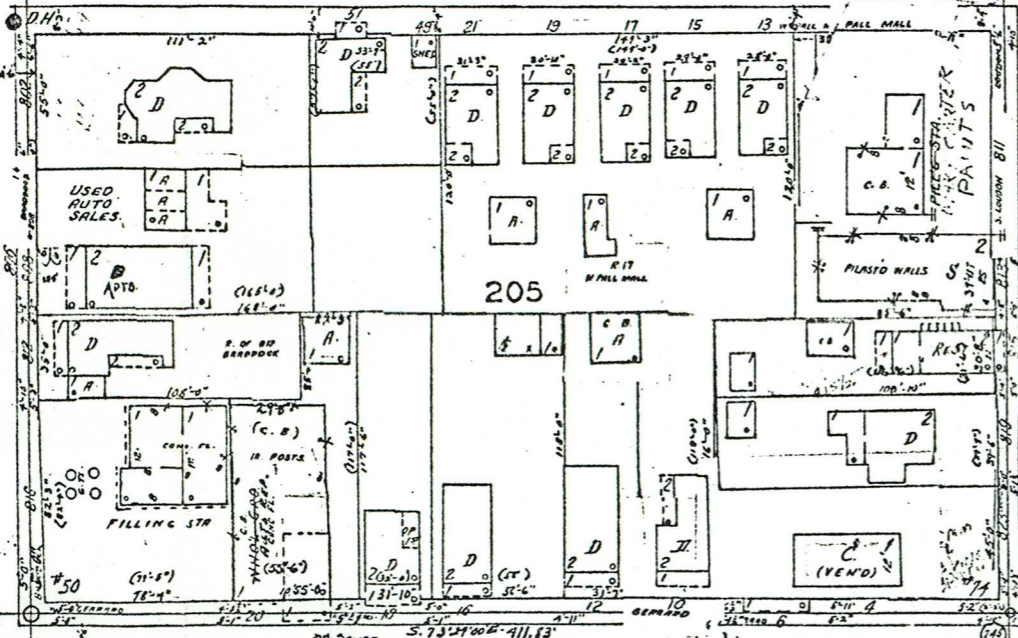

W. GERRARD

E. GERRARD

M.H.
TOP 745.35

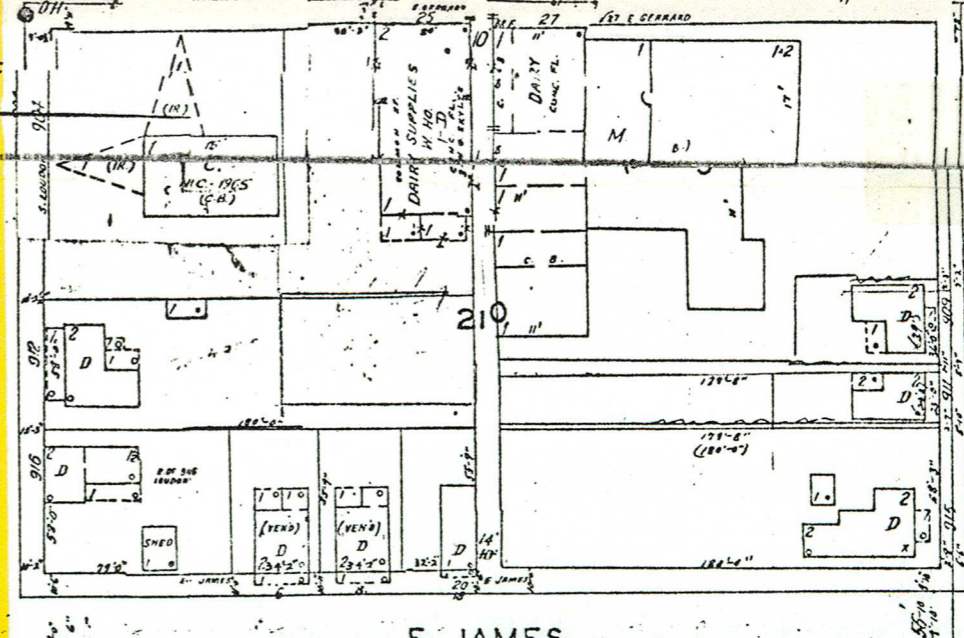
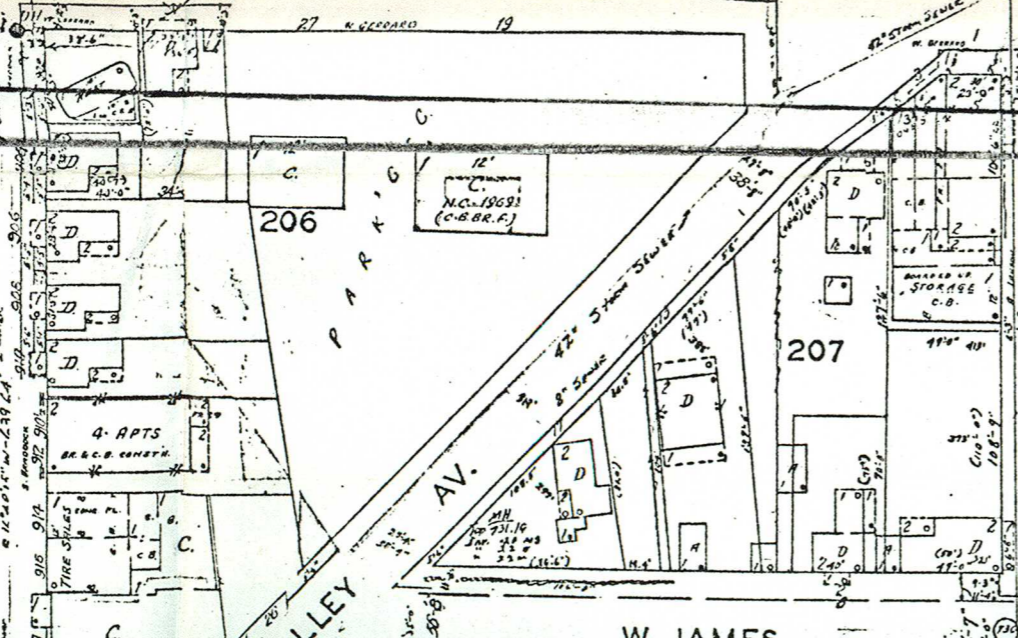

W. JAMES

E. JAMES

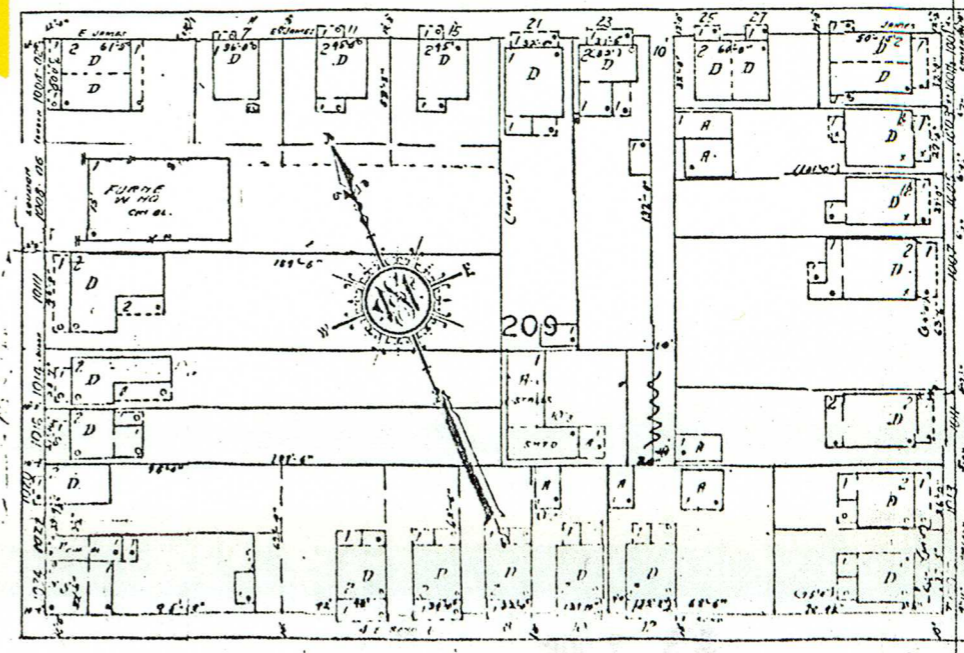
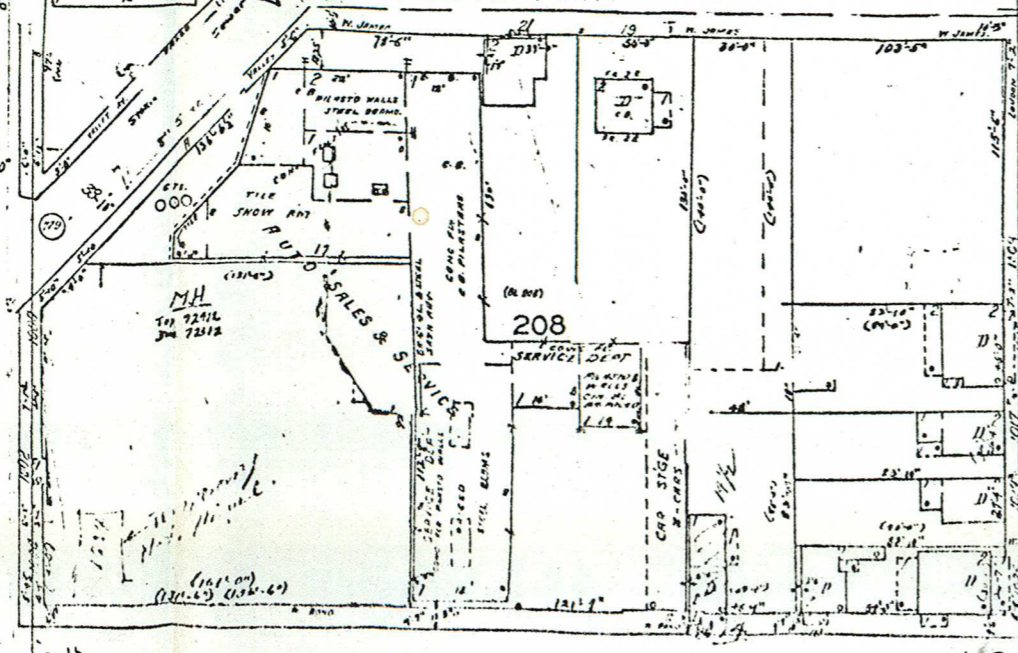

W. BOND

E. BOND

Scale of feet

W. BOND
S. 73° 34' 15" E. - 422.20'



S. CAMERON

M.H.
TOP 738.66
IN. 728.60
S. 71° 10' 10" W. - 405.13'

M.H.
TOP 745.35

JUN 4 1979

M. POUD

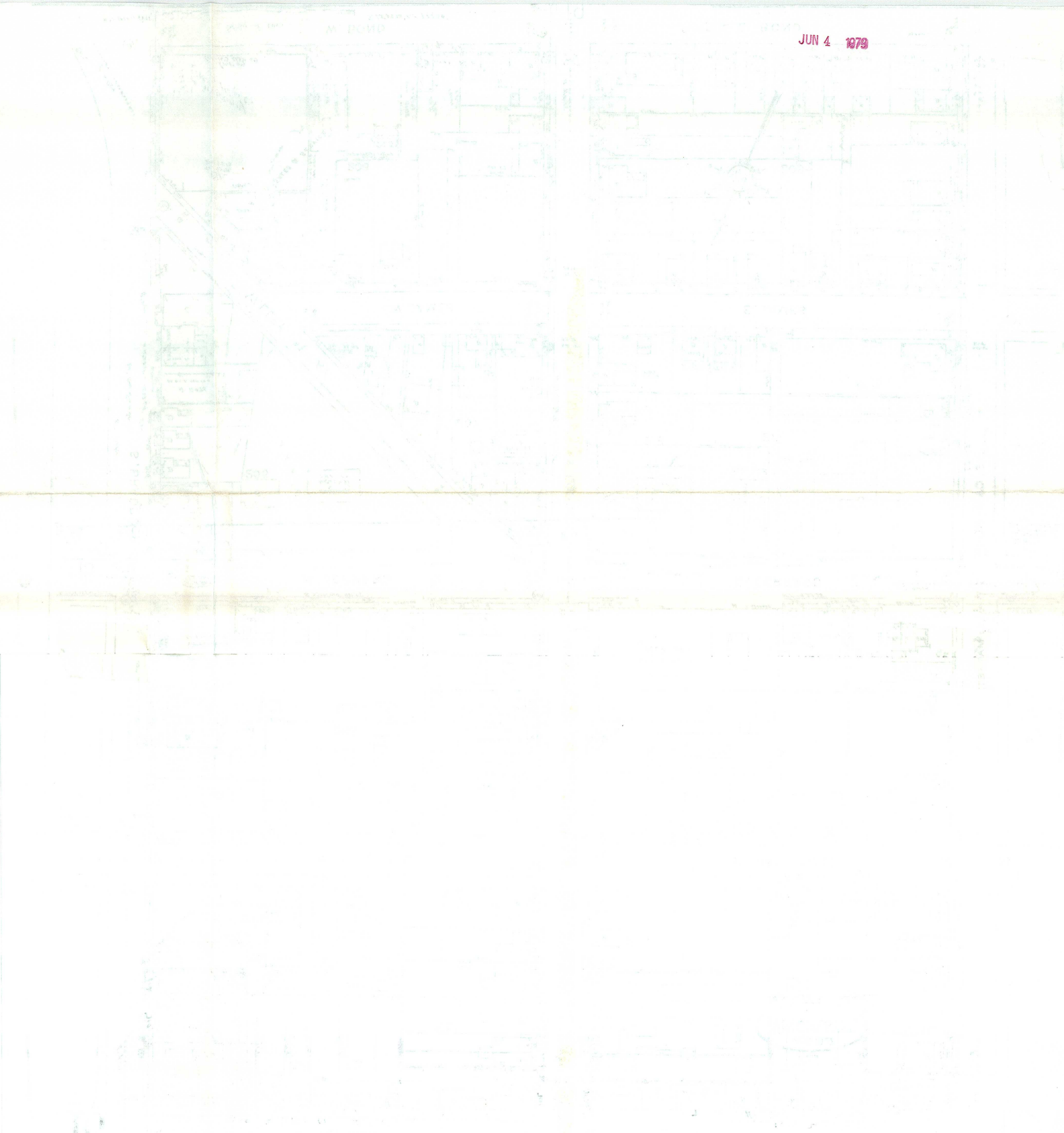

JUN 4 1979

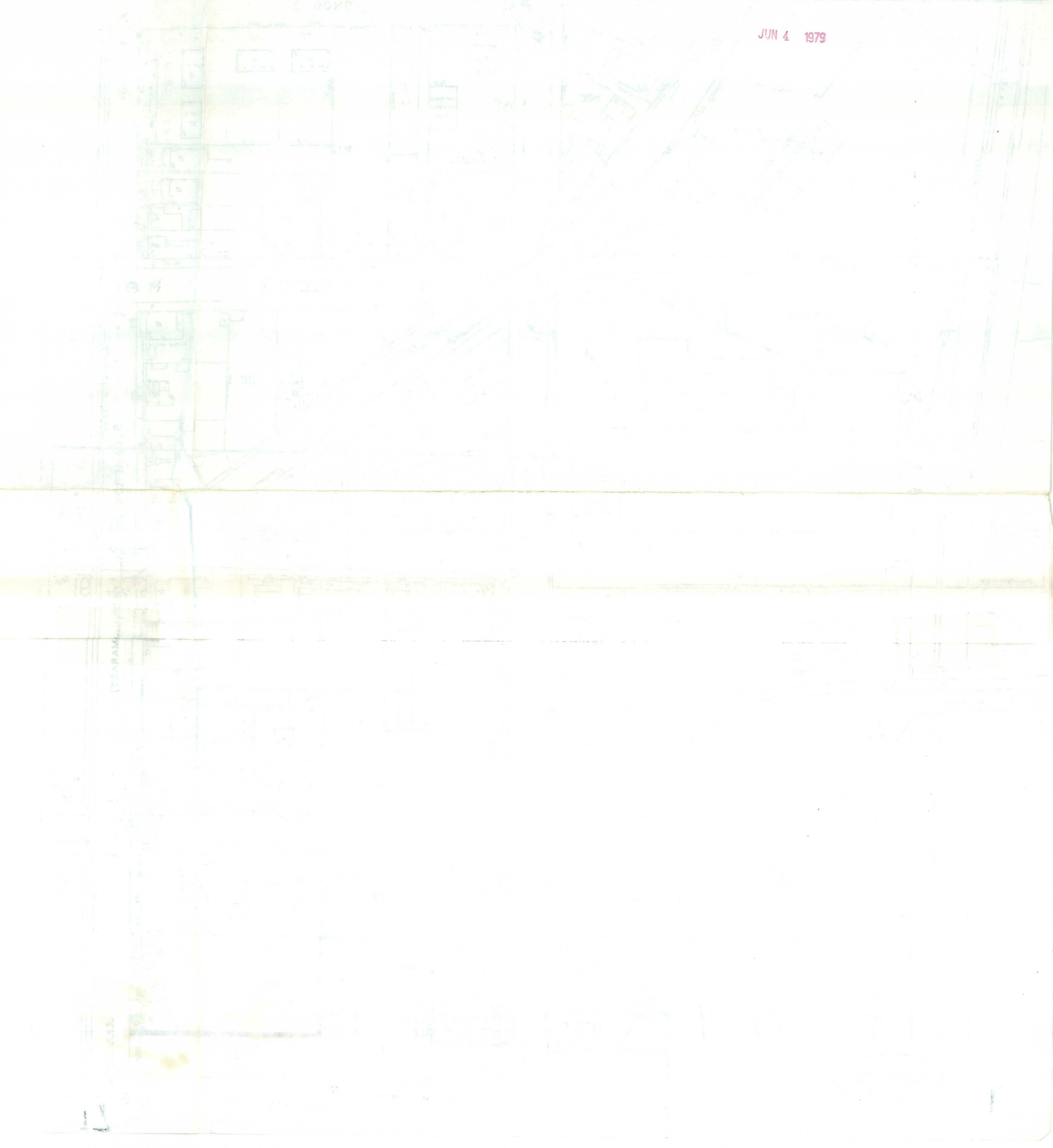

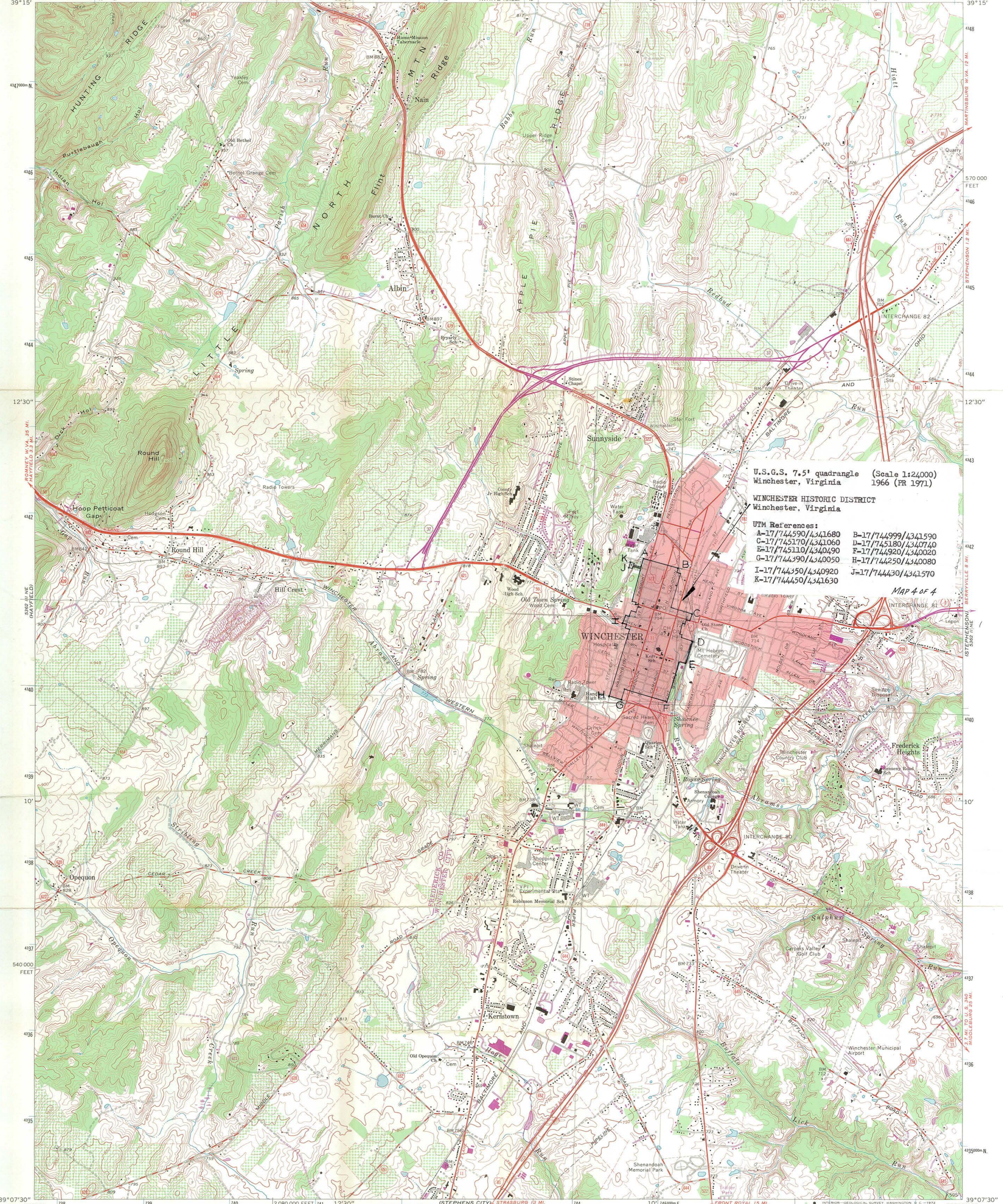

U.S.G.S. 7.5' quadrangle (Scale 1:24,000)
 Winchester, Virginia 1966 (PR 1971)

WINCHESTER HISTORIC DISTRICT
 Winchester, Virginia

UTM References:

A-17/744590/4341680	B-17/744999/4341590
C-17/745170/4341060	D-17/745180/4340740
E-17/745110/4340490	F-17/744920/4340020
G-17/744390/4340050	H-17/744250/4340080
I-17/744350/4340920	J-17/744430/4341570
K-17/744450/4341630	

MAP 4 OF 4

Mapped, edited, and published by the Geological Survey
 Control by USGS, USC&GS, and USCE
 Topography by photogrammetric methods from aerial photographs taken 1963. Field checked 1966
 Polyconic projection. 1927 North American datum
 10,000-foot grid based on Virginia coordinate system, north zone 1000-meter Universal Transverse Mercator grid ticks, zone 17, shown in blue
 Fine red dashed lines indicate selected fence and field lines where generally visible on aerial photographs. This information is un-checked
 Red tint indicates area in which only landmark buildings are shown
 Revisions shown in purple compiled in cooperation with Commonwealth of Virginia agencies from aerial photographs taken 1971. This information not field checked

SCALE 1:24,000
 CONTOUR INTERVAL 10 FEET
 DATUM IS MEAN SEA LEVEL

ROAD CLASSIFICATION
 Heavy-duty ——— Light-duty ———
 Medium-duty ——— Unimproved dirt ———
 Interstate Route □ U.S. Route ○ State Route

WINCHESTER, VA.
 N3907.5—W7807.5/7.5
 1966
 PHOTOREVISED 1971
 AMS 5362 II NW—SERIES V854

THIS MAP COMPLIES WITH NATIONAL MAP ACCURACY STANDARDS
 FOR SALE BY U.S. GEOLOGICAL SURVEY, WASHINGTON, D.C. 20242
 AND VIRGINIA DIVISION OF MINERAL RESOURCES, CHARLOTTESVILLE, VIRGINIA 22903
 A FOLDER DESCRIBING TOPOGRAPHIC MAPS AND SYMBOLS IS AVAILABLE ON REQUEST

RECEIVED JUN 4 1979 NATIONAL REGISTER



WINCHESTER H.D. WINCHESTER, VA.
VIRGINIA DEPARTMENT OF HIGHWAYS
AND TRANSPORTATION

Enl. Scale $1" = 350'$ ~~MAR~~ JUN 4 1979 Approx.

Date Flown 04-07-76 4 1980

Neg. No. 8-034-539-058

Neg. Scale $1" = 1,400'$ Approx.

National Register of Historic Places

Note to the record

Additional Documentation: 2014

UNITED STATES DEPARTMENT OF THE INTERIOR
NATIONAL PARK SERVICE

NATIONAL REGISTER OF HISTORIC PLACES
EVALUATION/RETURN SHEET

REQUESTED ACTION: ADDITIONAL DOCUMENTATION

PROPERTY Winchester Historic District
NAME:

MULTIPLE
NAME:

STATE & COUNTY: VIRGINIA, Winchester

DATE RECEIVED: 4/04/14 DATE OF PENDING LIST:
DATE OF 16TH DAY: DATE OF 45TH DAY: 5/21/14
DATE OF WEEKLY LIST:

REFERENCE NUMBER: 80004318

NOMINATOR: STATE

REASONS FOR REVIEW:

APPEAL: N DATA PROBLEM: N LANDSCAPE: N LESS THAN 50 YEARS: N
OTHER: N PDIL: N PERIOD: N PROGRAM UNAPPROVED: N
REQUEST: N SAMPLE: N SLR DRAFT: N NATIONAL: N

COMMENT WAIVER: N

ACCEPT RETURN REJECT 5-19-14 DATE

ABSTRACT/SUMMARY COMMENTS:

Additional Documentation Approved

RECOM./CRITERIA Accept

REVIEWER Edson Beall

DISCIPLINE History

TELEPHONE _____

DATE 5-19-14

DOCUMENTATION see attached comments Y/N see attached SLR Y/N

If a nomination is returned to the nominating authority, the nomination is no longer under consideration by the NPS.

80004318

**United States Department of the Interior
National Park Service**

Winchester Historic District (Update 2014)

City of Winchester, Virginia

**National Register of Historic Places
Continuation Sheet**

Section number Additional Documentation Page 1

Introduction

The following continuation sheets provide additional documentation for the Winchester Historic District [Virginia Department of Historic Resources (VDHR) Architectural Inventory Number 138-0042], located in the independent City of Winchester, Virginia. The Winchester Historic District encompasses approximately 1,058 properties and was listed in the Virginia Landmarks Register (VLR) in 1979 and the National Register of Historic Places (NRHP) in 1980. The boundaries were expanded in 2003 and 2008, adding 17 additional properties to the historic district, and the period of significance for just the expansion areas was increased to 1951. However, the original district's period of significance remained unchanged, ranging from 1752 to 1929. Given the passage of time and the continuation of cultural development within the city, the period of significance for the original historic district area should be expanded to 1964 to include resources that were constructed in the mid-twentieth century that contribute to the persistent growth and improvement of the city.

Building upon a 2011 investigation, a reconnaissance survey of all resources built between 1930 and 1964 within the Winchester Historic District was conducted in September 2013 to determine their potential for individual NRHP listing and their contribution to the historic district overall. Based on additional information from the 2013 survey and further historical context research, this update provides the following:

1. The full, updated inventory of all resources within the Winchester Historic District's original boundaries; resources built between 1930 and 1964 have been updated to reflect their new status within the district.
2. Additional context and historic data to support the expansion of the period of significance of the entire district, including the evaluation of each of the 191 resources that date to the years appended to the period of significance as contributing or non-contributing features within the district.

Rather than replicating information from the initial nomination form, these continuation sheets contain only additional information based on the resurveying of properties built between 1930 and 1964 in the Winchester Historic District. The inventory included does give a full list of all of the historic resources within the boundaries of the original 1980 historic district and their contributing or non-contributing status. All content is keyed to the section headers on the current edition of the NRHP nomination form; for reference, the 1980 edition section numbers are in parentheses.

1. Name of Property (Section 1)

Historic name: Winchester Historic District (Update 2014)

5. Number of Resources within Property

(Includes only resources built from 1930 to 1964)

Contributing	Noncontributing	
<u>152</u>	<u>234</u>	buildings
<u>0</u>	<u>1</u>	sites

United States Department of the Interior
National Park Service

Winchester Historic District (Update 2014)

City of Winchester, Virginia

National Register of Historic Places
Continuation Sheet

Section number Additional Documentation Page 2

<u>1</u>	<u>71</u>	structures
<u>0</u>	<u>31</u>	objects
<u>153</u>	<u>337</u>	Total

Number of contributing resources previously listed in the National Register 1,042 (original district)

6. Function or Use (Section 3)

Historic Functions

DOMESTIC: Single dwelling, multiple dwelling, secondary structure

COMMERCE/TRADE: Business, professional, financial institution, specialty store, department store, restaurant, warehouse

RELIGION: Church facility, church school

7. Description (Section 7)

Architectural Classification

MISSION/SPANISH COLONIAL REVIVAL

PRAIRIE: American Foursquare

MODERN: Minimal Traditional, Ranch

Materials

Principal exterior materials of the property: WOOD, BRICK, STONE, CONCRETE, SYNTHETICS, METAL, STUCCO, GLASS, ASBESTOS

Summary Description

As established in the 1980 NRHP nomination, the Winchester Historic District originally contained 127 acres, or approximately 45 city blocks, and enveloped both residential and commercial properties. The 2003 Winchester Historic District Boundary Increase added buildings at 120 and 126 North Kent Street; and the 2008 Boundary Increase of the district included the 300–400 blocks of North Cameron Street, 12 Clark Street, 110 East Fairfax Lane, and 145 North Baker Street. However, for the purposes of the current period of significance expansion, only the original historic district boundaries will be affected and are described hereafter. The district follows a gridiron plan and is bordered to the east by South East Lane and North Kent Street. The northern boundary follows Fairfax Lane in a westerly direction until turning north in line with Kerns Lane to North Avenue. From there it extends west along West North Avenue (including resources located on both side of the street) to Fairmont Avenue. Resources along Fairmont Avenue are included within the western boundary which extends south to Stewart Street where it continues south before jutting west along Amherst Street to encompass resources situated on Stewart Street between Amherst and West Boscawen Streets. The boundary then comes back east to Washington Street and continues south to Germain Street. The southern border extends briefly along Handley Boulevard and juts east between Pall Mall and Germain Streets. The eastern boundary generally follows Town Run situated to the east of South Kent Street between East Germain and East Cork Streets, finally terminating at East Fairfax Lane.

United States Department of the Interior
National Park Service

Winchester Historic District (Update 2014)

City of Winchester, Virginia

National Register of Historic Places
Continuation Sheet

Section number Additional Documentation Page 3

Marking the City of Winchester's historical significance is its architecture and landscape with buildings ranging in date from the mid- to late-eighteenth century through to the twenty-first century laid out in the original street grid pattern. This wide array of buildings allows for a comprehensive study of nearly every architectural style from the late-Georgian period through the Modern Movement, with vernacular log dwellings standing alongside grand architect-designed residences and builder-influenced Ranch houses. The majority of these buildings are residential in nature, with commercial, institutional, social, and religious buildings lining major thoroughfares. The residential construction is typically one- to two-and-one-half-stories, single-family or duplex, with several multiple-family dwellings and apartment buildings scattered throughout the district area. The residential buildings surround the commercial core, which is lined with nineteenth- and twentieth-century buildings that speak to the ever-changing influences of the American consumer. Buildings constructed from 1930 to 1964 help continue the architectural context of the City of Winchester throughout the mid-twentieth century.

In 2011, EHT Tracerics, Inc. identified 147 properties (a "property" in this context includes the primary resource and any secondary resources associated with it) constructed between 1930 and 1964 within the existing boundaries of the Winchester Historic District. Although most were originally identified in the 1980 National Register Nomination, they were considered non-contributing resources to the historic district because they were not constructed within the original 1752–1929 period of significance.

In September 2013, Dovetail Cultural Resource Group (Dovetail) conducted a survey of the 147 properties previously identified. Based on survey results the resources were considered contributing or non-contributing to the Winchester Historic District based on their construction date (with the expanded period of significance of 1930–1964) and their capacity to convey reliable historic information about the physical and cultural development of the city. In total, the 147 properties yielded 153 contributing resources and 33 non-contributing resources. Eleven historic resources in the updated period have been demolished. In this document a "property" includes both the primary resource and any secondary resources associated with it (example: a house with two sheds counts as 1 property); while in contrast, a "resource" is any above-ground resource identified (house, shed, garage, etc.). Therefore, the contributing resource count individually tallies each house, shed, etc. as do the non-contributing resources.

Narrative Description

The Winchester Historic District is still graced by numerous tree-lined streets, with mature trees providing a relaxing contrast to the color and form of the town's houses, as well as shade. The district still retains its historic street pattern, with residential neighborhoods surrounding the commercial core. While telephone poles and streetlights have been added to the landscape, they reflect the continuing development of the district to adapt to the needs of its residents and businesses. The district as a whole continues to express its historic heritage through its continuously evolving landscape and architecture, which includes resources constructed between 1930 and 1964.

Between 1930 and 1964, approximately 147 primary resources were constructed within the original Winchester Historic District boundaries. A majority of the buildings continued to be designed in the

United States Department of the Interior
National Park Service

Winchester Historic District (Update 2014)

City of Winchester, Virginia

National Register of Historic Places
Continuation Sheet

Section number Additional Documentation Page 4

popular Colonial Revival style; other enduring styles include Craftsman, Tudor Revival, and the commercial-form. However, during this time period additional designs such as the Minimal Traditional style and the American Foursquare form began to be incorporated in the landscape, as well as the Ranch and other modern styles in the 1950s and 1960s. Secondary resources include sheds for storage and garages which became more prominent with the increased popularity of the automobile in the mid-twentieth century.

Beginning in the late-nineteenth century and continuing to the present, the Colonial Revival style has been the dominant domestic architectural style in the City of Winchester, as well as one of the most popular styles across the country. Within the current historic district, Colonial-Revival-style dwellings are found along most streets, including Amherst, Boscawen, Braddock, Cecil, Clifford, Cork, Fairfax, Germain, Kent, Leicester, Loudoun, Monmouth, North, Peyton, Stewart, and Washington streets. These buildings are typically two- and two-and-one-half-story dwellings that have rectangular plans and are covered in a range of materials, such as wood weatherboard, vinyl or aluminum siding, brick, and stucco. In general they have symmetrically fenestrated façades and favor double-hung sash windows. They are often capped by a gabled roof, although examples of the circa-1930s Dutch Colonial Revival style, located at 431 Fairmont Avenue (138-0042-0446), 210 West Germain Street (138-0042-050), and 217 South Washington Street (138-0042-1008), are topped by gambrel roofs. Another variation on the Colonial Revival style in the City of Winchester includes the Cape Cod, popular in the 1930s and 1940s. These elements are displayed on the circa-1935 dwelling located at 517 North Braddock Street (138-0042-1128) and the circa-1950 house at 110 East Clifford Street (138-0042-0340). The Cape Cod form includes one-and-one-half-story dwellings with symmetrical, three-bay façades clad in brick or weatherboard and accented by dormers.

In the City of Winchester, Craftsman-style dwellings were first constructed in the early-twentieth century and continued to influence architecture into the 1930s. The style was used for larger two-and-one-half-story dwellings along East Germain Street, East Leicester Street, and Sharp Street. However, the versatile style was also used for one-and-one-half-story houses, which were geared toward single families from a range of socio-economic backgrounds, like the dwellings situated along Leicester and Loudoun streets. These dwellings are clad in many different materials, including weatherboard, brick, shingles, and stucco. Regardless of size, façades tend to feature prominent front porches and double-hung sash windows, such as these circa-1930s houses at 433.5 North Loudoun Street (138-0042-0665), 17 East Leicester Street (138-0042-0597) and 19 East Leicester Street (138-0042-0598). Some are double houses, such as the circa-1935 buildings located at 211 Sharp Street (138-0042-0956) and 18 East Germain Street (138-0042-0469). The former features wide over-hanging eaves and exposed rafter beams, while the latter has distinctive short, square upper columns resting upon massive piers.¹

The American Foursquare form dwelling became popular in the area in the 1920s and 1930s for middle class residential development. Utilizing restrained Colonial Revival- and Craftsman-style details, these houses are situated throughout the City of Winchester on North Loudoun, East Monmouth, and Stewart streets, and include circa-1930 houses at 441 North Loudoun Street (138-0042-0672), 107 and 124 East Monmouth Street (138-0042-0828; 138-0042-0836), and 5 North Stewart Street (138-0042-0965). These two-and-one-half-story dwellings feature rectangular forms clad in brick or weatherboard with two ranks

United States Department of the Interior
National Park Service

Winchester Historic District (Update 2014)

City of Winchester, Virginia

National Register of Historic Places
Continuation Sheet

Section number Additional Documentation Page 5

of windows and an off-centered entrance. They have a one-story, full-width front porch, and fenestration are either wood or vinyl double-hung sash, typically paired windows.

Although not prominent, the Mission/Spanish Revival style did make an appearance in the City of Winchester at 418 North Braddock Street (138-0042-0109), circa 1930. This multi-residential building contains details of the style including a roof parapet and one-story porches with arched roof supports. Although representing a rare style for the area, the two-and-one-half-story dwelling blends into the neighborhood with its understated brick façade with brick detailing accents around fenestration.

After World War II, dwellings were constructed in the new Minimal Traditional style that emerged in the late 1940s and 1950s. Like Tudor Revival-style houses, Minimal Traditional-style dwellings generally have a dominant front gable but the roof pitch is shallower and the façade is simplified with fewer ornamental elements.² More customary Minimal Traditional-style resources are located on South East Lane, Fairmont Avenue, East Germain Street, East Leicester Street, and West Monmouth Street. These are typical examples of the style being generally small one- to two-story dwellings clad in wood, brick, or a mixture of these wall-cladding materials. However, some dwellings, such as the single-family houses located at 111 East Monmouth (138-0042-0830) and 15 Peyton (138-0042-0879) streets, illustrate a strong Tudor Revival influence with a primary façade dominated by a prominent cross gable with a steeply pitched roof.

The Ranch house became the dominant style throughout the country in the 1950s and 1960s, making its debut in the City of Winchester in the mid-1950s. Ranch-style dwellings reflect an increasing dependence on the automobile, and often incorporate garages into their design. Indicative to the Modern Movement and the Ranch house, these dwellings have low, close-to-the-ground silhouettes, with entry and window openings placed strategically to allot for informal living. They are also clad in a variety of veneers, the dominant of which is brick. These one-story dwellings are interspersed throughout the city, located on West Fairfax Lane, West Germain Street, South Kent Street, West North Avenue, and South Washington Street. Most of the single-family dwellings emphasize the rambling form by maximizing the façade width, such as the circa-1953 house at 315 South Washington Street (138-0042-1015) and the circa-1960 dwelling situated at 120 West Germain Street (138-0042-0502). In addition, the circa-1960 house at 134 East Fairfax (138-0042-0419) emphasizes the automobile with a prominent attached carport on the west elevation. Due to the configuration of the lots, the circa-1964 house at 712 South Washington Street (138-0042-1039) and the circa-1950 dwelling situated at 117 West North Avenue (138-0042-087) are turned so the narrow end of the building fronts the street. This shows the adaptation of the style to the city's lot sizes and street orientation.

The Tudor Revival style also continued to be used in the suburban neighborhoods in the form of commercial buildings (138-0042-0084) and filling stations (138-0042-0683). The circa-1945 resource at 132 North Braddock Street is an example of a commercial building constructed with Tudor Revival style details, such as elaborate decorative patterns in the arrangement of bricks and tall, narrow windows grouped into strings of three. Located on the northwest corner of the intersection of North Loudoun Street and West North Avenue is the circa-1930 former filling station at 501 North Loudoun Street. This filling station in the City of Winchester was made to look like a small house, containing small offices,

United States Department of the Interior
National Park Service

Winchester Historic District (Update 2014)

City of Winchester, Virginia

National Register of Historic Places
Continuation Sheet

Section number Additional Documentation Page 6

storage rooms, and public restrooms.

The Modern Movement heavily influenced the commercial architecture built in the City of Winchester in the mid-twentieth century. Located primarily in the commercial core along Loudoun, Cameron, Cecil, Cork, and Piccadilly Streets, these buildings represent a break with traditional building forms and an emphasis on clean lines and minimal ornamentation. They are usually constructed of concrete block and faced with brick or metal panel veneer. Rectangular in form with flat or shallow-pitched roofs, these resources tend to have large plate- or float-glass windows which allow natural light to penetrate the façade, and primary entrances are single- or double-leaf glass-and-metal doors. These buildings are generally one story; however, some reach two stories in height (25 North Loudoun Street, 138-0042-0691, and 16 East Piccadilly Street, 138-0042-0905) and even three stories (19 West Cork Street, 038-0042-0392). Other modern designs are seen in other commercial buildings such as the circa-1963 one-story bank situated at 202 West Boscawen Street (138-0042-0056) with a hipped roof covered with standing-seam metal and finished with an overhanging pent, and a circa 1945 former auto showroom located at 318 South Braddock Street (138-0042-0166) with two stories and a stuccoed concrete-block structural system.

Post-World War II architecture also allowed for experimentation with styles, which is reflected in those buildings that have not been greatly influenced by one style or another and are categorized as "Other," "Vernacular," or "No Discernible Style." Examples of these buildings can be found in both residential and commercial buildings along most streets in the district, and include the circa-1940 commercial building located at 620 South Braddock Street (138-0042-0199), the circa-1953 dwelling situated at 518 South Washington Street (138-0042-1028), and the circa-1940 house at 118.5 East Cork Street (138-0042-375), to name a few. These buildings constitute those that do not accurately portray a common style or have details that warrant their categorization in a previously mentioned grouping. These resources reflect the changes in the city's growth and development as it evolved in the twentieth century through their materials, use, and age.

The City of Winchester is a dynamic urban environment that has continually changed to meet the needs and technologies of the people who live, work, and visit the area. Modern parking lots and buildings have taken the place of some of the residential and commercial buildings, especially those close to the commercial core such as those on the northeast corner of North Loudoun Street and Fairfax Lane. Of the 199 resources documented as part of the 2013 survey, nine primary resources and two secondary resources are no longer extant. The demolished primary resources are: 126 North Cameron Street (138-0042-0213), 202 East Cork Street (138-0042-0385), 113 East Germain Street (138-0042-0477), 212 North Loudoun Street (138-0042-0630), 302 North Loudoun Street (138-0042-0634), 2 North Loudoun Street (138-0042-0686), 124 South Loudoun Street (138-0042-0750), 21 West Monmouth Street (138-0042-0845), and 29 Wolfe Street (138-0042-1054). Secondary demolished resources within the district include sheds at 24 East Leicester Street and 124 East Monmouth Street. These resources have been demolished for several reasons including the construction of parking lots, a parking garage, and expansions of nearby buildings. But as the 1980 nomination states: "In spite of these weak areas, the Winchester Historic District displays a sense of historic continuity and evolution."³

United States Department of the Interior
National Park Service

Winchester Historic District (Update 2014)

City of Winchester, Virginia

National Register of Historic Places
Continuation Sheet

Section number Additional Documentation Page 7

Landscape Features

Generally, all of the downtown streets in the Winchester Historic District are surfaced with bituminous asphalt paving with the notable exception of the portions of North and South Loudoun Street that comprise the Loudoun Street Pedestrian Mall. Most downtown streets still have remnants of brick or cobble paving intact except in places where twentieth- and twenty-first-century excavation for underground utilities such as water, sewer, storm drainage, gas, etc., have obliterated the historic base surfacing.

In 2007, East Boscawen Street between Cameron Street and the pedestrian mall, as well as West Boscawen Street between the mall and Braddock Street, was changed from standard asphalt paving to stamped asphalt with red dye to give a brick paver appearance. All signalized intersections in the downtown have stamped asphalt crosswalks.

Two years later, in 2009, as part of a major utility project coupled with a conversion of Braddock Street and Cameron Street from one-way to two-way traffic, all of the haphazard array of poured concrete, brick paver, concrete paver, and other sidewalk surface materials of various colors and sizes were replaced with consistent red brick pavers over a concrete base. The exception to this is the use of rubber pavers over crushed stone in limited areas near where mature trees with large roots were preserved. Considerable stretches of limestone curbing were preserved as part of this effort, although some segments were relocated together to create a more consistent run of limestone in mid-block areas where gaps had been created over time due to utility work or the introduction of poured concrete driveway opening. As part of the 2009 project, four raised medians were installed in Cameron Street with limestone raised tree planters and brick pavers.

Approximately 100 additional street trees (multiple species) within defined tree wells were added in 2010 along Cameron and Braddock Streets. Traffic signals attached to wooden and metal poles via span wire were replaced with black metal mast arms attached to decorative upright poles which also support newly introduced pedestrian crossing signals. All intersections were upgraded to comply with the Americans with Disabilities Act (ADA) which include ADA-accessible sidewalk ramps with truncated dome detectable surfaces. New and replacement street lighting of a Victorian design was introduced at this time as well. In places where historic porches, stoops and steps to private residences and businesses encroached out into public rights-of-way, these features were preserved. There are a few carriage steps and horse hitching posts retained in the historic district, particularly along South Washington Street. Low wrought-iron fences with gates define the front yard of many properties where the structure is set back from the public sidewalk. Where the adjacent private property is raised up from the current street and sidewalk grade, limestone walls are common as are concrete walls with brick facing. Some perimeter hedges and wooden fences are also scattered through the district, mostly along the residential streets to the west.

In 2013, as part of a major utility replacement project the running bond brick and poured concrete surface of the Loudoun Street Pedestrian Mall that was installed in 1974 was removed and replaced with an irregular layout consisting of square paver stones laid in a grid and bricks laid in a herringbone pattern.

United States Department of the Interior
National Park Service

Winchester Historic District (Update 2014)

City of Winchester, Virginia

National Register of Historic Places
Continuation Sheet

Section number Additional Documentation Page 8**Inventory**

Below is a full inventory [generated using the Virginia Cultural Resource Information System (V-CRIS)] of all properties within the original National Register Winchester Historic District boundaries, noting address, ID number, primary and secondary resources, primary resource style with date of construction, and contributing status or non-contributing. The properties are placed in sequential order under the street names which are listed alphabetically. The properties constructed between 1930 and 1964 have been updated to reflect their status as a contributing or non-contributing resource within the district and the address line of each of these properties is underlined. For the purposes of this survey, "historic" was defined as possessing the capacity to convey reliable historic information about the physical and cultural development of the City of Winchester. A property was considered "contributing" if: (1) the primary resource was constructed in or before 1964; or (2) the resource conveyed consistent historic information about the physical and cultural development of the city. A property was determined to be "non-contributing" to the historic district if: (1) the primary resource was constructed in or after 1965; or (2) the primary resource was altered to a level that any historic integrity it might have possessed was significantly destroyed or obscured.

Virginia Department of Historic Resources
Historic District Inventory

This inventory report, generated by the Virginia Department of Historic Resources' V-CRIS, can be used to complete Section 7 of the National Register nomination form. All data should be checked carefully by the author of the nomination. Though deemed reliable, DHR makes no guarantee as to its accuracy.

Winchester Historic District***Amherst Street***

120 Amherst Street **138-0037** **Other DHR Id#: 138-0042-1090**

Primary Resource: Office/Office Building, Stories 2, Style: Vernacular, Ca 1850

Individual Resource Status: Office/Office Building	Contributing	Total: 1
Individual Resource Status: Stable	Contributing	Total: 1

123 Amherst Street **138-0042-0002** **Other DHR Id#:**

Primary Resource: Single Dwelling, Stories 2, Style: Federal/Adamesque, Ca 1830

Individual Resource Status: Single Dwelling	Contributing	Total: 1
Individual Resource Status: Other (Structure)	Non-Contributing	Total: 1
Individual Resource Status: Secondary Dwelling	Contributing	Total: 1
Individual Resource Status: Smoke/Meat House	Contributing	Total: 1

132 Amherst Street **138-0041** **Other DHR Id#: 138-0042-1094**

Primary Resource: Single Dwelling, Stories 2, Style: Italianate, Ca 1880

Individual Resource Status: Single Dwelling	Contributing	Total: 1
---------------------------------------------	--------------	----------

United States Department of the Interior
National Park Service

Winchester Historic District (Update 2014)

City of Winchester, Virginia

National Register of Historic Places
Continuation Sheet

Section number Additional Documentation Page 9

138 Amherst Street **138-0040** **Other DHR Id#: 138-0042-1093**
Primary Resource: Single Dwelling, Stories 2, Style: Federal/Adamesque, Ca 1835
Individual Resource Status: Single Dwelling Contributing Total: 1

220 Amherst Street **138-0042-0003** **Other DHR Id#:**
Primary Resource: Single Dwelling, Stories 2, Style: Colonial Revival, Ca 1940
Individual Resource Status: Single Dwelling Contributing Total: 1
Individual Resource Status: Garage Contributing Total: 1
Individual Resource Status: Other (Structure) **Non-Contributing** Total: 1

222 Amherst Street **138-0042-0004** **Other DHR Id#:**
Primary Resource: Single Dwelling, Stories 2, Style: Italianate, Ca 1889
Individual Resource Status: Single Dwelling Contributing Total: 1
Individual Resource Status: Garage **Non-Contributing** Total: 1
Individual Resource Status: Other (Structure) **Non-Contributing** Total: 2

223 Amherst Street **138-0042-0005** **Other DHR Id#:**
Primary Resource: Single Dwelling, Stories 2, Style: Georgian, Ca 1786
Individual Resource Status: Single Dwelling Contributing Total: 1

226 Amherst Street **138-0018** **Other DHR Id#: 138-0042-1077**
Primary Resource: Single Dwelling, Stories 2, Style: Georgian, Ca 1786
Individual Resource Status: Single Dwelling Contributing Total: 1
Individual Resource Status: Cemetery (Site) Contributing Total: 1
Individual Resource Status: Garage **Non-Contributing** Total: 1
Individual Resource Status: Kitchen Contributing Total: 1
Individual Resource Status: Other (Object) **Non-Contributing** Total: 1
Individual Resource Status: Wall (Structure) Contributing Total: 1

227 Amherst Street **138-0042-0006** **Other DHR Id#:**
Primary Resource: Single Dwelling, Stories 2, Style: Colonial Revival, Ca 1910
Individual Resource Status: Single Dwelling Contributing Total: 1
Individual Resource Status: Garage Contributing Total: 1
Individual Resource Status: Other (Structure) **Non-Contributing** Total: 1

234 Amherst Street **138-0042-0007** **Other DHR Id#:**
Primary Resource: Single Dwelling, Stories 2, Style: Colonial Revival, Ca 1930
Individual Resource Status: Single Dwelling Contributing Total: 1
Individual Resource Status: Garage Contributing Total: 1
Individual Resource Status: Garage **Non-Contributing** Total: 1

United States Department of the Interior
National Park Service

Winchester Historic District (Update 2014)

City of Winchester, Virginia

National Register of Historic Places
Continuation Sheet

Section number Additional Documentation Page 10

301 Amherst Street **138-0042-0008** **Other DHR Id#:**
Primary Resource: Multiple Dwelling, Stories 2.5, Style: Colonial Revival, Ca 1930
Individual Resource Status: Multiple Dwelling Contributing Total: 1

303 Amherst Street **138-0042-1158** **Other DHR Id#:**
Primary Resource: Single Dwelling, Stories 2.5, Style: Colonial Revival, Ca 1925
Individual Resource Status: Single Dwelling Contributing Total: 1

Boscawen Street, East

15 Boscawen Street, East **138-0042-0010** **Other DHR Id#:**
Primary Resource: Single Dwelling, Stories 2, Style: Federal/Adamesque, Ca 1820
Individual Resource Status: Single Dwelling Contributing Total: 1
Individual Resource Status: Storage Contributing Total: 1

19 Boscawen Street, East **138-0042-0011** **Other DHR Id#:**
Primary Resource: Commercial Building, Stories 2, Style: Vernacular, Ca 1905
Individual Resource Status: Commercial Building Contributing Total: 1

21 Boscawen Street, East **138-0042-0012** **Other DHR Id#:**
Primary Resource: Single Dwelling, Stories 2, Style: Federal/Adamesque, 1797
Individual Resource Status: Single Dwelling Contributing Total: 1
Individual Resource Status: Commercial Building Contributing Total: 1
Individual Resource Status: Other (Structure) **Non-Contributing** Total: 1
Individual Resource Status: Shed **Non-Contributing** Total: 1

25 Boscawen Street, East **138-0042-0013** **Other DHR Id#:**
Primary Resource: Office/Office Building, Stories 3, Style: Colonial Revival, Ca 1950
Individual Resource Status: Office/Office Building Contributing Total: 1

29 Boscawen Street, East **138-0042-0014** **Other DHR Id#:**
Primary Resource: Commercial Building, Stories 2, Style: Vernacular, Ca 1840
Individual Resource Status: Commercial Building Contributing Total: 1

33 Boscawen Street, East **138-0042-0015** **Other DHR Id#:**
Primary Resource: Commercial Building, Stories 2, Style: Colonial Revival, Ca 1870
Individual Resource Status: Commercial Building Contributing Total: 1

45 Boscawen Street, East **138-0014** **Other DHR Id#: 138-0042-1073**
Primary Resource: Lodge, Stories 3, Style: Italianate, 1898

United States Department of the Interior
National Park Service

Winchester Historic District (Update 2014)

City of Winchester, Virginia

National Register of Historic Places
Continuation Sheet

Section number Additional Documentation Page 11

Individual Resource Status: Lodge	Contributing	Total: 1
201 Boscawen Street, East 138-0042-0016	Other DHR Id#:	
Primary Resource: Single Dwelling, Stories 2.5, Style: Colonial Revival, Ca 1925		
Individual Resource Status: Single Dwelling	Contributing	Total: 1
203 Boscawen Street, East 138-0042-0017	Other DHR Id#:	
Primary Resource: Double House Stories 2, Style: Vernacular, Ca 1815		
Individual Resource Status: Double House	Contributing	Total: 1
Individual Resource Status: Shed	Non-Contributing	Total: 1
209 Boscawen Street, East 138-0042-0018	Other DHR Id#:	
Primary Resource: Single Dwelling, Stories 2, Style: Vernacular, Ca 1890		
Individual Resource Status: Single Dwelling	Contributing	Total: 1
211 Boscawen Street, East 138-0042-0020	Other DHR Id#:	
Primary Resource: Single Dwelling, Stories 2, Style: Federal/Adamesque, Ca 1830		
Individual Resource Status: Single Dwelling	Contributing	Total: 1
212 East Boscawen Street 138-0042-0021	Other DHR Id#:	
Primary Resource: Single Dwelling, Stories 2.5, Style: Other, Ca 1850		
Individual Resource Status: Single Dwelling	Contributing	Total: 1
215 Boscawen Street, East 138-0042-0022	Other DHR Id#:	
Primary Resource: Single Dwelling, Stories 2.5, Style: Victorian, Queen Anne, Ca 1907		
Individual Resource Status: Single Dwelling	Contributing	Total: 1
220 East Boscawen Street 138-0042-0024	Other DHR Id#:	
Primary Resource: Single Dwelling, Stories 2, Style: Other, 1890		
Individual Resource Status: Single Dwelling	Contributing	Total: 1
221 Boscawen Street, East 138-0042-0025	Other DHR Id#:	
Primary Resource: Single Dwelling, Stories 2.5, Style: Colonial Revival, Ca 1925		
Individual Resource Status: Single Dwelling	Contributing	Total: 1
223 Boscawen Street, East 138-0042-0027	Other DHR Id#:	
Primary Resource: Single Dwelling, Stories 2, Style: Craftsman, Ca 1925		
Individual Resource Status: Single Dwelling	Contributing	Total: 1
225 Boscawen Street, East 138-0042-0028	Other DHR Id#:	

United States Department of the Interior
National Park Service

Winchester Historic District (Update 2014)

City of Winchester, Virginia

National Register of Historic Places
Continuation Sheet

Section number Additional Documentation Page 12

Primary Resource: Single Dwelling, Stories 2, Style: Federal/Adamesque, Ca 1840

Individual Resource Status: Single Dwelling Contributing Total: 1

Boscawen Street, West

7 Boscawen Street, West 138-0042-0029 Other DHR Id#:

Primary Resource: Commercial Building, Stories 3, Style: Italianate, Ca 1900

Individual Resource Status: Commercial Building Contributing Total: 1

12 Boscawen Street, West 138-0042-0030 Other DHR Id#:

Primary Resource: Commercial Building, Stories 2, Style: Federal/Adamesque, Ca 1850

Individual Resource Status: Commercial Building Contributing Total: 1

15 Boscawen Street, West 138-0042-0031 Other DHR Id#:

Primary Resource: Commercial Building, Stories 2, Style: Vernacular, Ca 1905

Individual Resource Status: Commercial Building Contributing Total: 1

16 Boscawen Street, West 138-0042-0032 Other DHR Id#:

Primary Resource: Commercial Building, Stories 2, Style: Greek Revival, Ca 1845

Individual Resource Status: Commercial Building Contributing Total: 1

17 Boscawen Street, West 138-0042-0033 Other DHR Id#:

Primary Resource: Commercial Building, Stories 2.5, Style: Tudor Revival, Ca 1915

Individual Resource Status: Commercial Building Contributing Total: 1

25 Boscawen Street, West 138-0042-0034 Other DHR Id#:

Primary Resource: Single Dwelling, Stories 3, Style: Italianate, Ca 1860

Individual Resource Status: Single Dwelling Contributing Total: 1

Individual Resource Status: Shed **Non-Contributing** Total: 1

Individual Resource Status: Warehouse Contributing Total: 2

26 Boscawen Street, West 138-0042-0035 Other DHR Id#:

Primary Resource: Church/Chapel, Stories 2, Style: Gothic Revival, Ca 1841

Individual Resource Status: Church/Chapel Contributing Total: 1

27 Boscawen Street, West 138-0042-0036 Other DHR Id#:

Primary Resource: Single Dwelling, Stories 2.5, Style: Greek Revival, Ca 1835

Individual Resource Status: Single Dwelling Contributing Total: 1

Individual Resource Status: Double House Contributing Total: 1

35 Boscawen Street, West 138-0042-0037 Other DHR Id#:

United States Department of the Interior
National Park Service

Winchester Historic District (Update 2014)

City of Winchester, Virginia

National Register of Historic Places
Continuation Sheet

Section number Additional Documentation Page 13

Primary Resource: Single Dwelling, Stories 2, Style: Federal/Adamesque, Ca 1810

Individual Resource Status: Single Dwelling Contributing Total: 1

37 Boscawen Street, West 138-0042-0038

Other DHR Id#:

Primary Resource: Single Dwelling, Stories 2, Style: Federal/Adamesque, Ca 1825

Individual Resource Status: Single Dwelling Contributing Total: 1

38 Boscawen Street, West 138-5010-0003

Other DHR Id#: 138-0042-0039

Primary Resource: Commercial Building, Stories 3, Style: Classical Revival, Ca 1927

Individual Resource Status: Commercial Building Contributing Total: 1

41 Boscawen Street, West 138-0042-0040

Other DHR Id#:

Primary Resource: Single Dwelling, Stories 2.5, Style: Second Empire, Ca 1860

Individual Resource Status: Single Dwelling Contributing Total: 1

45 Boscawen Street, West 138-0042-0042

Other DHR Id#:

Primary Resource: Commercial Building, Stories 2, Style: Commercial Style, Ca 1965

Individual Resource Status: Commercial Building **Non-Contributing** Total: 1

48 Boscawen Street, West 138-0042-0041

Other DHR Id#:

Primary Resource: Commercial Building, Stories 3, Style: Italianate, Ca 1875

Individual Resource Status: Commercial Building Contributing Total: 1

106 Boscawen Street, West 138-0042-0044

Other DHR Id#:

Primary Resource: Single Dwelling, Stories 2, Style: Classical Revival, Ca 1880

Individual Resource Status: Single Dwelling Contributing Total: 1

107 Boscawen Street, West 138-0042-0046

Other DHR Id#:

Primary Resource: Commercial Building, Stories 3, Style: Italianate, Ca 1895

Individual Resource Status: Commercial Building Contributing Total: 1

110 Boscawen Street, West 138-0042-0045

Other DHR Id#:

Primary Resource: Single Dwelling, Stories 2, Style: Federal/Adamesque, Ca 1825

Individual Resource Status: Single Dwelling Contributing Total: 1

114 Boscawen Street, West 138-0042-0047

Other DHR Id#:

Primary Resource: Commercial Building, Stories 2, Style: Italianate, Ca 1880

Individual Resource Status: Commercial Building Contributing Total: 1

117 Boscawen Street, West 138-0042-0048

Other DHR Id#:

United States Department of the Interior
National Park Service

Winchester Historic District (Update 2014)

City of Winchester, Virginia

National Register of Historic Places
Continuation Sheet

Section number Additional Documentation Page 14

Primary Resource: Office/Office Building, Stories 2, Style: Colonial Revival, Ca 1956

Individual Resource Status: Office/Office Building Contributing Total: 1

124 Boscawen Street, West 138-0009

Other DHR Id#: 138-0042-1068

Primary Resource: Single Dwelling, Stories 2.5, Style: Federal/Adamesque, Ca 1835

Individual Resource Status: Single Dwelling Contributing Total: 1

Individual Resource Status: Garage Contributing Total: 1

125 Boscawen Street, West 138-0042-0049

Other DHR Id#:

Primary Resource: Single Dwelling, Stories 2, Style: Federal/Adamesque, Ca 1810

Individual Resource Status: Single Dwelling Contributing Total: 1

131 Boscawen Street, West 138-0042-0052

Other DHR Id#:

Primary Resource: Commercial Building, Stories 2, Style: Colonial Revival, Ca 1950

Individual Resource Status: Commercial Building Contributing Total: 1

132 Boscawen Street, West 138-0042-0051

Other DHR Id#:

Primary Resource: Church/Chapel, Stories 2, Style: Colonial Revival, Ca 1960

Individual Resource Status: Church/Chapel Contributing Total: 1

134 Boscawen Street, West 138-0042-0053

Other DHR Id#:

Primary Resource: Single Dwelling, Stories 2.5, Style: Federal/Adamesque, Ca 1830

Individual Resource Status: Single Dwelling Contributing Total: 1

137 Boscawen Street, West 138-0011

Other DHR Id#: 138-0042-1070

Primary Resource: Single Dwelling, Stories 2, Style: Georgian, Ca 1800

Individual Resource Status: Single Dwelling Contributing Total: 1

140 Boscawen Street, West 138-0002

Other DHR Id#: 138-0042-1062

Primary Resource: Church/Chapel, Stories 2, Style: Gothic Revival, 1828

Individual Resource Status: Church/Chapel Contributing Total: 1

Individual Resource Status: Cemetery (Site) Contributing Total: 1

141 Boscawen Street, West 138-0042-0055

Other DHR Id#:

Primary Resource: Commercial Building, Stories 2, Style: Federal/Adamesque, Ca 1830

Individual Resource Status: Commercial Building Contributing Total: 1

Individual Resource Status: Single Dwelling Contributing Total: 1

143 Boscawen Street, West 138-0027

Other DHR Id#: 138-0042-1085

Primary Resource: Single Dwelling, Stories 2, Style: Federal/Adamesque, Ca 1830

Individual Resource Status: Single Dwelling Contributing Total: 1

United States Department of the Interior
National Park Service

Winchester Historic District (Update 2014)

City of Winchester, Virginia

National Register of Historic Places
Continuation Sheet

Section number Additional Documentation Page 15**202 Boscawen Street, West 138-0042-0056****Other DHR Id#:**

Primary Resource: Bank, Stories 1, Style: Modernist, Ca 1963

Individual Resource Status: Bank	Contributing	Total: 1
Individual Resource Status: Other (Structure)	Contributing	Total: 1
Individual Resource Status: Other (Structure)	Non-Contributing	Total: 2

208 Boscawen Street, West 138-0042-0057**Other DHR Id#:**

Primary Resource: Apartment Building, Stories 3, Style: Colonial Revival, Ca 1945

Individual Resource Status: Apartment Building	Contributing	Total: 1
------------------------------------------------	--------------	----------

212 Boscawen Street, West 138-0042-0058**Other DHR Id#:**

Primary Resource: Single Dwelling, Stories 2, Style: Federal/Adamesque, Ca 1840

Individual Resource Status: Single Dwelling	Contributing	Total: 1
Individual Resource Status: Garage	Contributing	Total: 1

214 Boscawen Street, West 138-0042-0059**Other DHR Id#:**

Primary Resource: Office/Office Building, Stories 2, Style: Colonial Revival, Ca 1950

Individual Resource Status: Office/Office Building	Contributing	Total: 1
Individual Resource Status: Secondary Dwelling	Contributing	Total: 1

216 Boscawen Street, West 138-0042-0060**Other DHR Id#:**

Primary Resource: Office/Office Building, Stories 2, Style: Colonial Revival, Ca 1970

Individual Resource Status: Office/Office Building	Non-Contributing	Total: 1
----------------------------------------------------	-------------------------	----------

217 Boscawen Street, West 138-0042-0061**Other DHR Id#:**

Primary Resource: Single Dwelling, Stories 2.5, Style: Federal/Adamesque, Ca 1835

Individual Resource Status: Single Dwelling	Contributing	Total: 1
---------------------------------------------	--------------	----------

220 Boscawen Street, West 138-0042-0062**Other DHR Id#:**

Primary Resource: Single Dwelling, Stories 2.5, Style: Greek Revival, Ca 1854

Individual Resource Status: Single Dwelling	Contributing	Total: 1
Individual Resource Status: Garage	Non-Contributing	Total: 1
Individual Resource Status: Other (Structure)	Non-Contributing	Total: 1
Individual Resource Status: Secondary Dwelling	Contributing	Total: 1

221 Boscawen Street, West 138-0042-0063**Other DHR Id#:**

Primary Resource: Single Dwelling, Stories 2.5, Style: Victorian, Queen Anne, Ca 1900

Individual Resource Status: Single Dwelling	Contributing	Total: 1
Individual Resource Status: Other (Structure)	Non-Contributing	Total: 1

United States Department of the Interior
National Park Service

Winchester Historic District (Update 2014)

City of Winchester, Virginia

National Register of Historic Places
Continuation Sheet

Section number Additional Documentation Page 16

Individual Resource Status: Shed **Non-Contributing** Total: 1

230 Boscawen Street, West 138-0042-0064**Other DHR Id#:**

Primary Resource: Single Dwelling, Stories 2, Style: Italianate, Ca 1854

Individual Resource Status: Single Dwelling **Contributing** Total: 1

302 Boscawen Street, West 138-0042-0307**Other DHR Id#:**

Primary Resource: Single Dwelling, Stories 2.5, Style: Victorian, Queen Anne, Ca 1881

Individual Resource Status: Single Dwelling **Contributing** Total: 1

Individual Resource Status: Other (Structure) **Non-Contributing** Total: 1

Boscawen Street/East Lane**Boscawen Street/East Lane 138-0042-0054****Other DHR Id#:**

Primary Resource: Gatehouse/Guard House, Stories, Style: Victorian, Queen Anne, 1902

Individual Resource Status: Gatehouse/Guard House **Contributing** Total: 1

Braddock Street**19 Braddock Street 138-0042-0134****Other DHR Id#:**

Primary Resource: Commercial Building, Stories 2, Style: Other, Ca 1890

Individual Resource Status: Commercial Building **Contributing** Total: 1

Braddock Street, North**16 Braddock Street, North 138-0042-0066****Other DHR Id#:**

Primary Resource: Bus Station, Stories 2, Style: Commercial Style, Ca 1935

Individual Resource Status: Bus Station **Non-Contributing** Total: 1

21 Braddock Street, North 138-0042-0067**Other DHR Id#:**

Primary Resource: Commercial Building, Stories 3, Style: Commercial Style, Ca 1925

Individual Resource Status: Commercial Building **Contributing** Total: 1

Individual Resource Status: Outbuilding, Domestic **Contributing** Total: 1

25 Braddock Street, North 138-0042-0069**Other DHR Id#:**

Primary Resource: Single Dwelling, Stories 2, Style: Italianate, Ca 1875

Individual Resource Status: Single Dwelling **Contributing** Total: 1

Individual Resource Status: Garage **Contributing** Total: 1

27 Braddock Street, North 138-0042-0070**Other DHR Id#:**

Primary Resource: Single Dwelling, Stories 2, Style: Italianate, Ca 1870

Individual Resource Status: Single Dwelling **Contributing** Total: 1

United States Department of the Interior
National Park Service

Winchester Historic District (Update 2014)

City of Winchester, Virginia

National Register of Historic Places
Continuation Sheet

Section number Additional Documentation Page 17

29 Braddock Street, North 138-0042-0071**Other DHR Id#:**

Primary Resource: Commercial Building, Stories 2.5, Style: Federal/Adamesque, Ca 1840

Individual Resource Status: Commercial Building Contributing Total: 1

Individual Resource Status: Single Dwelling Contributing Total: 1

30 Braddock Street, North 138-0042-0068**Other DHR Id#:**

Primary Resource: Parking Garage, Stories 2, Style: Other, 1972

Individual Resource Status: Parking Garage (Structure) **Non-Contributing** Total: 1**35 Braddock Street, North 138-0042-0072****Other DHR Id#:**

Primary Resource: Single Dwelling, Stories 2, Style: Federal/Adamesque, Ca 1820

Individual Resource Status: Single Dwelling Contributing Total: 1

103 Braddock Street, North 138-0038**Other DHR Id#: 138-0042-1091**

Primary Resource: Single Dwelling, Stories 2.5, Style: Federal/Adamesque, Ca 1820

Individual Resource Status: Single Dwelling Contributing Total: 1

104 Braddock Street, North 138-0042-0073**Other DHR Id#:**

Primary Resource: Single Dwelling, Stories 2, Style: Federal/Adamesque, Ca 1830

Individual Resource Status: Single Dwelling Contributing Total: 1

105 Braddock Street, North 138-0042-0074**Other DHR Id#:**

Primary Resource: Office/Office Building, Stories 1.5, Style: Colonial Revival, Ca 1915

Individual Resource Status: Office/Office Building Contributing Total: 1

Individual Resource Status: Garage Contributing Total: 1

108 Braddock Street, North 138-0042-0075**Other DHR Id#:**

Primary Resource: Single Dwelling, Stories 2, Style: Federal/Adamesque, Ca 1840

Individual Resource Status: Single Dwelling Contributing Total: 1

110 Braddock Street, North 138-0042-0076**Other DHR Id#:**

Primary Resource: Single Dwelling, Stories 2, Style: Colonial Revival, 1922

Individual Resource Status: Single Dwelling Contributing Total: 1

112 Braddock Street, North 138-0042-0077**Other DHR Id#:**

Primary Resource: Commercial Building, Stories 2, Style: Commercial Style, Ca 1935

Individual Resource Status: Commercial Building **Non-Contributing** Total: 1**117 Braddock Street, North 138-0042-0078****Other DHR Id#:**

Primary Resource: Commercial Building, Stories 1, Style: Art Deco, Ca 1930

United States Department of the Interior
National Park Service

Winchester Historic District (Update 2014)

City of Winchester, Virginia

National Register of Historic Places
Continuation Sheet

Section number Additional Documentation Page 18

Individual Resource Status: Commercial Building **Non-Contributing** Total: 1

120 Braddock Street, North 138-0042-0080 **Other DHR Id#:**

Primary Resource: Commercial Building, Stories 2, Style: Colonial Revival, Ca 1941

Individual Resource Status: Commercial Building **Contributing** Total: 1

123 Braddock Street, North 138-0042-0081 **Other DHR Id#:**

Primary Resource: Single Dwelling, Stories 2, Style: Colonial Revival, Ca 1905

Individual Resource Status: Single Dwelling **Contributing** Total: 1

Individual Resource Status: Other (Structure) **Non-Contributing** Total: 1

126 Braddock Street, North 138-0042-0082 **Other DHR Id#:**

Primary Resource: Commercial Building, Stories 2, Style: Colonial Revival, 1952

Individual Resource Status: Commercial Building **Contributing** Total: 1

132 Braddock Street, North 138-0042-0084 **Other DHR Id#:**

Primary Resource: Commercial Building, Stories 2, Style: Tudor Revival, Ca 1945

Individual Resource Status: Commercial Building **Contributing** Total: 1

135 Braddock Street, North 138-0032 **Other DHR Id#: 138-0042-1087**

Primary Resource: Single Dwelling, Stories 2.5, Style: Greek Revival, Ca 1850

Individual Resource Status: Single Dwelling **Contributing** Total: 1

Individual Resource Status: Other (Structure) **Non-Contributing** Total: 2

Individual Resource Status: Work of Art (Object) **Non-Contributing** Total: 1

216 Braddock Street, North 138-0042-0088 **Other DHR Id#:**

Primary Resource: Single Dwelling, Stories 2, Style: Italianate, Ca 1870

Individual Resource Status: Single Dwelling **Contributing** Total: 1

Individual Resource Status: Garage **Non-Contributing** Total: 1

218 Braddock Street, North 138-0042-0089 **Other DHR Id#:**

Primary Resource: Single Dwelling, Stories 2, Style: Italianate, Ca 1880

Individual Resource Status: Single Dwelling **Contributing** Total: 1

Individual Resource Status: Other (Object) **Non-Contributing** Total: 1

Individual Resource Status: Workshop **Contributing** Total: 1

220 Braddock Street, North 138-0042-0090 **Other DHR Id#:**

Primary Resource: Single Dwelling, Stories 2, Style: Other, 1880

Individual Resource Status: Single Dwelling **Contributing** Total: 1

United States Department of the Interior
National Park Service

Winchester Historic District (Update 2014)

City of Winchester, Virginia

National Register of Historic Places
Continuation Sheet

Section number Additional Documentation Page 19

302 Braddock Street, North 138-0042-0091 **Other DHR Id#: 138-0042-0094,**
138-0042-0097, 138-0042-0098

Primary Resource: Church/Chapel, Stories, Style: Gothic Revival, 1922

Individual Resource Status: Church/Chapel

Contributing Total: 1

Individual Resource Status: Shed

Non-Contributing Total: 1

303 Braddock Street, North 138-0042-0092 **Other DHR Id#:**

Primary Resource: Single Dwelling, Stories 2, Style: Italianate, Ca 1855

Individual Resource Status: Single Dwelling

Contributing Total: 1

305 Braddock Street, North 138-0042-0093 **Other DHR Id#:**

Primary Resource: Single Dwelling, Stories 2, Style: Italianate, Ca 1895

Individual Resource Status: Single Dwelling

Contributing Total: 1

309 Braddock Street, North 138-0042-0095 **Other DHR Id#:**

Primary Resource: Commercial Building, Stories 2, Style: Other, Ca 1925

Individual Resource Status: Commercial Building

Contributing Total: 1

311 Braddock Street, North 138-0042-0096 **Other DHR Id#:**

Primary Resource: Single Dwelling, Stories 2, Style: Greek Revival, Ca 1840

Individual Resource Status: Single Dwelling

Contributing Total: 1

314 Braddock Street, North 138-0042-0099 **Other DHR Id#:**

Primary Resource: Commercial Building, Stories 1, Style: Classical Revival, Ca 1900

Individual Resource Status: Commercial Building

Non-Contributing Total: 1

319 Braddock Street, North 138-0042-0100 **Other DHR Id#:**

Primary Resource: Single Dwelling, Stories 2, Style: Greek Revival, Ca 1850

Individual Resource Status: Single Dwelling

Contributing Total: 1

Individual Resource Status: Shed

Contributing Total: 1

Individual Resource Status: Warehouse

Contributing Total: 1

322 Braddock Street, North 138-0042-0101 **Other DHR Id#:**

Primary Resource: Single Dwelling, Stories 2.5, Style: Colonial Revival, Ca 1920

Individual Resource Status: Single Dwelling

Contributing Total: 1

Individual Resource Status: Shed

Non-Contributing Total: 1

324 Braddock Street, North 138-0042-0102 **Other DHR Id#:**

Primary Resource: Single Dwelling, Stories 2, Style: Gothic Revival, Ca 1905

Individual Resource Status: Single Dwelling

Contributing Total: 1

United States Department of the Interior
National Park Service

Winchester Historic District (Update 2014)

City of Winchester, Virginia

National Register of Historic Places
Continuation Sheet

Section number Additional Documentation Page 21

Primary Resource: Single Dwelling, Stories 2.5, Style: Colonial Revival, Spanish/Mission, Ca 1930

Individual Resource Status: Single Dwelling Contributing Total: 1

422 Braddock Street, North 138-0042-0110

Other DHR Id#:

Primary Resource: Single Dwelling, Stories 2, Style: Italianate, Ca 1890

Individual Resource Status: Single Dwelling Contributing Total: 1

424 Braddock Street, North 138-0042-0111

Other DHR Id#:

Primary Resource: Single Dwelling, Stories 2.5, Style: Gothic Revival, Ca 1900

Individual Resource Status: Single Dwelling Contributing Total: 1

Individual Resource Status: Garage Contributing Total: 1

426 Braddock Street, North 138-0042-0112

Other DHR Id#:

Primary Resource: Double House, Stories 2.5, Style: Colonial Revival, Ca 1935

Individual Resource Status: Double House Contributing Total: 1

429 Braddock Street, North 138-0042-0113

Other DHR Id#:

Primary Resource: Single Dwelling, Stories 2.5, Style: Craftsman, Ca 1920

Individual Resource Status: Single Dwelling Contributing Total: 1

Individual Resource Status: Garage Contributing Total: 2

Individual Resource Status: Other (Structure) Non-Contributing Total: 1

430 Braddock Street, North 138-0042-0114

Other DHR Id#:

Primary Resource: Double House, Stories 2.5, Style: Colonial Revival, Ca 1925

Individual Resource Status: Double House Contributing Total: 1

Individual Resource Status: Carport (Structure) Non-Contributing Total: 1

Individual Resource Status: Secondary Dwelling Non-Contributing Total: 1

431 Braddock Street, North 138-0042-0115

Other DHR Id#:

Primary Resource: Single Dwelling, Stories 2.5, Style: Craftsman, Ca 1915

Individual Resource Status: Single Dwelling Contributing Total: 1

Individual Resource Status: Shed Contributing Total: 1

434 Braddock Street, North 138-0042-0117

Other DHR Id#:

Primary Resource: Single Dwelling, Stories 2.5, Style: Victorian, Queen Anne, Ca 1925

Individual Resource Status: Single Dwelling Contributing Total: 1

435 Braddock Street, North 138-0042-0118

Other DHR Id#:

Primary Resource: Single Dwelling, Stories 2, Style: Colonial Revival, Spanish/Mission, Ca 1910

Individual Resource Status: Single Dwelling Contributing Total: 1

United States Department of the Interior
National Park Service

Winchester Historic District (Update 2014)

City of Winchester, Virginia

National Register of Historic Places
Continuation Sheet

Section number Additional Documentation Page 23

Individual Resource Status: Single Dwelling	Contributing	Total: 1
Individual Resource Status: Other (Structure)	Non-Contributing	Total: 1

448 Braddock Street, North 138-0042-0127**Other DHR Id#:**

Primary Resource: Single Dwelling, Stories 2.5, Style: Colonial Revival, Ca 1925

Individual Resource Status: Single Dwelling	Contributing	Total: 1
Individual Resource Status: Garage	Contributing	Total: 1

449 Braddock Street, North 138-0042-0128**Other DHR Id#:**

Primary Resource: Single Dwelling, Stories 2.5, Style: Colonial Revival, Ca 1927

Individual Resource Status: Single Dwelling	Contributing	Total: 1
Individual Resource Status: Garage	Contributing	Total: 1
Individual Resource Status: Other (Structure)	Non-Contributing	Total: 1

453 Braddock Street, North 138-0042-0129**Other DHR Id#:**

Primary Resource: Single Dwelling, Stories 2.5, Style: Colonial Revival, Ca 1910

Individual Resource Status: Single Dwelling	Contributing	Total: 1
---------------------------------------------	--------------	----------

500 Braddock Street, North 138-0089**Other DHR Id#: 138-0042-1157**

Primary Resource: Single Dwelling, Stories 2, Style: Vernacular, Ca 1890

Individual Resource Status: Single Dwelling	Contributing	Total: 1
---------------------------------------------	--------------	----------

517 Braddock Street, North 138-0042-1128**Other DHR Id#:**

Primary Resource: Single Dwelling, Stories 1.5, Style: Colonial Revival, Cape Cod, Ca 1935

Individual Resource Status: Single Dwelling	Contributing	Total: 1
---------------------------------------------	--------------	----------

Braddock Street, South**3 Braddock Street, South 138-0042-0043****Other DHR Id#:**

Primary Resource: Fire Station, Stories 2, Style: Romanesque Revival/Richardsonian, Ca 1895

Individual Resource Status: Fire Station	Contributing	Total: 1
------------------------------------------	--------------	----------

9 Braddock Street, South 138-0042-0130**Other DHR Id#:**

Primary Resource: Commercial Building, Stories 2, Style: Classical Revival, Ca 1915

Individual Resource Status: Commercial Building	Contributing	Total: 1
-------------------------------------------------	--------------	----------

12 Braddock Street, South 138-0042-0131**Other DHR Id#:**

Primary Resource: Commercial Building, Stories 2.5, Style: Colonial Revival, Ca 1935

Individual Resource Status: Commercial Building	Contributing	Total: 1
-------------------------------------------------	--------------	----------

15 Braddock Street, South 138-0042-0132**Other DHR Id#:**

United States Department of the Interior
National Park Service

Winchester Historic District (Update 2014)

City of Winchester, Virginia

National Register of Historic Places
Continuation Sheet

Section number Additional Documentation Page 24

Primary Resource: Single Dwelling, Stories 2, Style: Georgian, Ca 1790

Individual Resource Status: Single Dwelling Contributing Total: 1

18 Braddock Street, South 138-0042-0133

Other DHR Id#:

Primary Resource: Single Dwelling, Stories 2.5, Style: Federal/Adamesque, Ca 1840

Individual Resource Status: Single Dwelling Contributing Total: 1

22 Braddock Street, South 138-0042-0135

Other DHR Id#:

Primary Resource: Double House Stories 2.5, Style: Federal/Adamesque, Ca 1825

Individual Resource Status: Double House Contributing Total: 1

30 Braddock Street, South 138-0042-0136

Other DHR Id#:

Primary Resource: Mill, Stories 2, Style: Vernacular, 1871

Individual Resource Status: Mill Contributing Total: 1

31 Braddock Street, South 138-0042-0137

Other DHR Id#:

Primary Resource: Commercial Building, Stories 2, Style: Commercial Style, Ca 1921

Individual Resource Status: Commercial Building Contributing Total: 1

103 Braddock Street, South 138-0042-1056

Other DHR Id#:

Primary Resource: Church School, Stories 2, Style: Other, Ca 1958

Individual Resource Status: Church School **Non-Contributing** Total: 1

Individual Resource Status: Other (Structure) **Non-Contributing** Total: 2

116 Braddock Street, South 138-0042-0139

Other DHR Id#:

Primary Resource: Commercial Building, Stories 2.5, Style: Federal/Adamesque, Ca 1830

Individual Resource Status: Commercial Building Contributing Total: 1

Individual Resource Status: Office/Office Building **Non-Contributing** Total: 1

Individual Resource Status: Single Dwelling Contributing Total: 1

118 Braddock Street, South 138-0042-0140

Other DHR Id#:

Primary Resource: Commercial Building, Stories 2, Style: Italianate, Ca 1870

Individual Resource Status: Commercial Building Contributing Total: 1

124 Braddock Street, South 138-0042-0141

Other DHR Id#:

Primary Resource: Single Dwelling, Stories 2, Style: Italianate, Ca 1870

Individual Resource Status: Single Dwelling Contributing Total: 1

Individual Resource Status: Shed Contributing Total: 1

125 Braddock Street, South 138-0042-0142

Other DHR Id#:

United States Department of the Interior
National Park Service

Winchester Historic District (Update 2014)

City of Winchester, Virginia

National Register of Historic Places
Continuation Sheet

Section number Additional Documentation Page 25

Primary Resource: Apartment Building, Stories 2, Style: Vernacular, Ca 1930

Individual Resource Status: Apartment Building Contributing Total: 1

Individual Resource Status: Secondary Dwelling Contributing Total: 1

127 Braddock Street, South 138-0042-0143

Other DHR Id#:

Primary Resource: Commercial Building, Stories 2, Style: Vernacular, Ca 1895

Individual Resource Status: Commercial Building Contributing Total: 1

Individual Resource Status: Garage Contributing Total: 1

133 Braddock Street, South 138-0042-0145

Other DHR Id#:

Primary Resource: Single Dwelling, Stories 2, Style: Federal/Adamesque, Ca 1827

Individual Resource Status: Single Dwelling Contributing Total: 1

201 Braddock Street, South 138-0042-0146

Other DHR Id#:

Primary Resource: Single Dwelling, Stories 2.5, Style: Greek Revival, Ca 1840

Individual Resource Status: Single Dwelling Contributing Total: 1

202 Braddock Street, South 138-0042-0147

Other DHR Id#:

Primary Resource: Store, Stories 2.5, Style: Other, Ca 1925

Individual Resource Status: Store Contributing Total: 1

203 Braddock Street, South 138-0042-0148

Other DHR Id#:

Primary Resource: Single Dwelling, Stories 2, Style: Federal/Adamesque, Ca 1820

Individual Resource Status: Single Dwelling Contributing Total: 1

206 Braddock Street, South 138-0042-0149

Other DHR Id#:

Primary Resource: Single Dwelling, Stories 2.5, Style: Federal/Adamesque, Ca 1810

Individual Resource Status: Single Dwelling Contributing Total: 1

207 Braddock Street, South 138-0042-0150

Other DHR Id#:

Primary Resource: Single Dwelling, Stories 2, Style: Federal/Adamesque, Ca 1830

Individual Resource Status: Single Dwelling Contributing Total: 1

209 Braddock Street, South 138-0042-0151

Other DHR Id#:

Primary Resource: Single Dwelling, Stories 2, Style: Federal/Adamesque, Ca 1825

Individual Resource Status: Single Dwelling Contributing Total: 1

210 Braddock Street, South 138-0042-0152

Other DHR Id#:

Primary Resource: Commercial Building, Stories 2, Style: Commercial Style, Ca 1930

Individual Resource Status: Commercial Building Contributing Total: 1

United States Department of the Interior
National Park Service

Winchester Historic District (Update 2014)

City of Winchester, Virginia

National Register of Historic Places
Continuation Sheet

Section number Additional Documentation Page 26**212 Braddock Street, South 138-0042-0153****Other DHR Id#:**

Primary Resource: Single Dwelling, Stories 2, Style: Vernacular, Ca 1900

Individual Resource Status: Single Dwelling

Contributing

Total: 1

213 Braddock Street, South 138-0042-0154**Other DHR Id#:**

Primary Resource: Commercial Building, Stories 1, Style: Vernacular, Ca 1930

Individual Resource Status: Commercial Building

Contributing

Total: 1

Individual Resource Status: Shed

Contributing

Total: 1

214 Braddock Street, South 138-0042-0155**Other DHR Id#:**

Primary Resource: Double House Stories 2, Style: Greek Revival, Ca 1858

Individual Resource Status: Double House

Contributing

Total: 1

223 Braddock Streets, South 138-0042-0156**Other DHR Id#:**

Primary Resource: Church/Chapel, Stories 1, Style: Gothic Revival, 1910

Individual Resource Status: Church/Chapel

Contributing

Total: 1

224 Braddock Street, South 138-0042-0157**Other DHR Id#:**

Primary Resource: Single Dwelling, Stories 2.5, Style: Colonial Revival, Ca 1815

Individual Resource Status: Single Dwelling

Contributing

Total: 1

Individual Resource Status: Garage

Contributing

Total: 1

301 Braddock Street, South 138-0042-0158**Other DHR Id#:**

Primary Resource: Single Dwelling, Stories 2, Style: Victorian, Queen Anne, Ca 1900

Individual Resource Status: Single Dwelling

Contributing

Total: 1

Individual Resource Status: Shed

Non-Contributing

Total: 1

302 Braddock Street, South 138-0042-0159**Other DHR Id#:**

Primary Resource: Single Dwelling, Stories 2, Style: Federal/Adamesque, Ca 1820

Individual Resource Status: Single Dwelling

Contributing

Total: 1

304 Braddock Street, South 138-0042-0160**Other DHR Id#:**

Primary Resource: Store, Stories 1, Style: Vernacular, Ca 1925

Individual Resource Status: Store

Contributing

Total: 1

307 Braddock Street, South 138-0042-0161**Other DHR Id#:**

Primary Resource: Single Dwelling, Stories 2, Style: Federal/Adamesque, Ca 1850

Individual Resource Status: Single Dwelling

Contributing

Total: 1

Individual Resource Status: Carriage House

Contributing

Total: 1

United States Department of the Interior
National Park Service

Winchester Historic District (Update 2014)

City of Winchester, Virginia

National Register of Historic Places
Continuation Sheet

Section number Additional Documentation Page 27

308 Braddock Street, South 138-0042-0162**Other DHR Id#:**

Primary Resource: Single Dwelling, Stories 2, Style: Italianate, Ca 1875

Individual Resource Status: Single Dwelling

Contributing

Total: 1

309 Braddock Street, South 138-0042-0163**Other DHR Id#:**

Primary Resource: Double House Stories 2, Style: Victorian, Queen Anne, Ca 1905

Individual Resource Status: Double House

Contributing

Total: 1

313 Braddock Street, South 138-0042-0164**Other DHR Id#:**

Primary Resource: Single Dwelling, Stories 2, Style: Federal/Adamesque, Ca 1845

Individual Resource Status: Single Dwelling

Contributing

Total: 1

Individual Resource Status: Shed

Contributing

Total: 1

315 Braddock Street, South 138-0042-0165**Other DHR Id#:**

Primary Resource: Single Dwelling, Stories 2, Style: Vernacular, Ca 1800

Individual Resource Status: Single Dwelling

Contributing

Total: 1

Individual Resource Status: Garage

Contributing

Total: 1

Individual Resource Status: Stable

Contributing

Total: 1

317 Braddock Street, South 138-0042-0167**Other DHR Id#:**

Primary Resource: Single Dwelling, Stories 2, Style: Vernacular, Ca 1908

Individual Resource Status: Single Dwelling

Contributing

Total: 1

Individual Resource Status: Shed

Contributing

Total: 1

318 Braddock Street, South 138-0042-0166**Other DHR Id#:**

Primary Resource: Commercial Building, Stories 1, Style: Modernist, Ca 1945

Individual Resource Status: Commercial Building

Contributing

Total: 1

319 Braddock Street, South 138-0042-0168**Other DHR Id#:**

Primary Resource: Double House Stories 2, Style: Victorian, Queen Anne, Ca 1895

Individual Resource Status: Double House

Contributing

Total: 1

401 Braddock Street, South 138-0042-0171**Other DHR Id#:**

Primary Resource: Single Dwelling, Stories 2, Style: Federal/Adamesque, Ca 1810

Individual Resource Status: Single Dwelling

Contributing

Total: 1

403 Braddock Street, South 138-0042-0172**Other DHR Id#:**

Primary Resource: Single Dwelling, Stories 2, Style: Federal/Adamesque, Ca 1810

Individual Resource Status: Single Dwelling

Contributing

Total: 1

United States Department of the Interior
National Park Service

Winchester Historic District (Update 2014)

City of Winchester, Virginia

National Register of Historic Places
Continuation Sheet

Section number Additional Documentation Page 28**409 Braddock Street, South 138-0042-0173****Other DHR Id#:**

Primary Resource: Single Dwelling, Stories 2, Style: Federal/Adamesque, Ca 1835

Individual Resource Status: Single Dwelling

Contributing Total: 1

Individual Resource Status: Shed

Non-Contributing Total: 1**410 Braddock Street, South 138-0042-0174****Other DHR Id#:**

Primary Resource: Single Dwelling, Stories 2, Style: Federal/Adamesque, Ca 1850

Individual Resource Status: Single Dwelling

Contributing Total: 1

Individual Resource Status: Other (Structure)

Non-Contributing Total: 1**413 Braddock Street, South 138-0042-0175****Other DHR Id#:**

Primary Resource: Single Dwelling, Stories 2, Style: Federal/Adamesque, Ca 1835

Individual Resource Status: Single Dwelling

Contributing Total: 1

Individual Resource Status: Shed

Non-Contributing Total: 1**414 Braddock Street, South 138-0042-0176****Other DHR Id#:**

Primary Resource: Single Dwelling, Stories 2.5, Style: Second Empire, Ca 1881

Individual Resource Status: Single Dwelling

Contributing Total: 1

Individual Resource Status: Garage

Contributing Total: 1

Individual Resource Status: Shed

Non-Contributing Total: 1**417 Braddock Street, South 138-0042-0177****Other DHR Id#:**

Primary Resource: Single Dwelling, Stories 2, Style: Federal/Adamesque, Ca 1850

Individual Resource Status: Single Dwelling

Contributing Total: 1

419 Braddock Street, South 138-0042-0178**Other DHR Id#:**

Primary Resource: Single Dwelling, Stories 1.5, Style: Italianate, Ca 1870

Individual Resource Status: Single Dwelling

Contributing Total: 1

423 Braddock Street, South 138-0042-0179**Other DHR Id#:**

Primary Resource: Church/Chapel, Stories 2, Style: Classical Revival, Ca 1893

Individual Resource Status: Church/Chapel

Contributing Total: 1

501 Braddock Street, South 138-0042-0180**Other DHR Id#:**

Primary Resource: Single Dwelling, Stories 2, Style: Italianate, Ca 1870

Individual Resource Status: Single Dwelling

Contributing Total: 1

506 Braddock Street, South 138-0042-0181**Other DHR Id#:**

Primary Resource: Single Dwelling, Stories 2, Style: Victorian, Queen Anne, Ca 1900

United States Department of the Interior
National Park Service

Winchester Historic District (Update 2014)

City of Winchester, Virginia

National Register of Historic Places
Continuation Sheet

Section number Additional Documentation Page 29

Individual Resource Status: Single Dwelling **Non-Contributing** Total: 1

507 Braddock Street, South 138-0042-0182**Other DHR Id#:**

Primary Resource: Single Dwelling, Stories 2, Style: Italianate, Ca 1885

Individual Resource Status: Single Dwelling Contributing Total: 1

511 Braddock Street, South 138-0042-0183**Other DHR Id#:**

Primary Resource: Single Dwelling, Stories 2, Style: Victorian, Queen Anne, Ca 1895

Individual Resource Status: Single Dwelling Contributing Total: 1

512 Braddock Street, South 138-0042-0184**Other DHR Id#:**

Primary Resource: Single Dwelling, Stories 2, Style: Vernacular, Ca 1890

Individual Resource Status: Single Dwelling Contributing Total: 1

Individual Resource Status: Shed **Non-Contributing** Total: 1

515 Braddock Street, South 138-0042-0185**Other DHR Id#:**

Primary Resource: Single Dwelling, Stories 2, Style: Federal/Adamesque, Ca 1815

Individual Resource Status: Single Dwelling Contributing Total: 1

519 Braddock Street, South 138-0042-0186**Other DHR Id#:**

Primary Resource: Single Dwelling, Stories 2.5, Style: Greek Revival, Ca 1845

Individual Resource Status: Single Dwelling Contributing Total: 1

522 Braddock Street, South 138-0042-0187**Other DHR Id#:**

Primary Resource: Single Dwelling, Stories 2, Style: Italianate, Ca 1880

Individual Resource Status: Single Dwelling Contributing Total: 1

Individual Resource Status: Shed **Non-Contributing** Total: 2

524 Braddock Street, South 138-0042-0188**Other DHR Id#:**

Primary Resource: Single Dwelling, Stories 2.5, Style: Federal/Adamesque, Ca 1830

Individual Resource Status: Single Dwelling Contributing Total: 1

525 Braddock Street, South 138-0042-0189**Other DHR Id#:**

Primary Resource: Single Dwelling, Stories 2, Style: Federal/Adamesque, 1790

Individual Resource Status: Single Dwelling Contributing Total: 1

600 Braddock Street, South 138-0042-0190**Other DHR Id#:**

Primary Resource: Single Dwelling, Stories 2, Style: Other, Post 1885

Individual Resource Status: Single Dwelling Contributing Total: 1

United States Department of the Interior
National Park Service

Winchester Historic District (Update 2014)

City of Winchester, Virginia

National Register of Historic Places
Continuation Sheet

Section number Additional Documentation Page 30

601 Braddock Street, South 138-0042-0191	Other DHR Id#:	
Primary Resource: Commercial Building, Stories 1, Style: Colonial Revival, Ca 1929		
Individual Resource Status: Commercial Building	Non-Contributing	Total: 1
Individual Resource Status: Other (Object)	Non-Contributing	Total: 1
606 Braddock Street, South 138-0042-0192	Other DHR Id#:	
Primary Resource: Single Dwelling, Stories 2.5, Style: Other, Ca 1878		
Individual Resource Status: Single Dwelling	Contributing	Total: 1
607 Braddock Street, South 138-0042-0193	Other DHR Id#:	
Primary Resource: Single Dwelling, Stories 2, Style: Italianate, Ca 1880		
Individual Resource Status: Single Dwelling	Contributing	Total: 1
609 Braddock Street, South 138-0042-0194	Other DHR Id#:	
Primary Resource: Store, Stories 1, Style: Italianate, Ca 1925		
Individual Resource Status: Store	Contributing	Total: 1
610 Braddock Street, South 138-0042-0195	Other DHR Id#:	
Primary Resource: Single Dwelling, Stories 2.5, Style: Craftsman, Ca 1920		
Individual Resource Status: Single Dwelling	Contributing	Total: 1
611 Braddock Street, South 138-0042-0196	Other DHR Id#:	
Primary Resource: Single Dwelling, Stories 2, Style: Vernacular, Ca 1900		
Individual Resource Status: Single Dwelling	Contributing	Total: 1
615 Braddock Street, South 138-0042-0197	Other DHR Id#:	
Primary Resource: Double House Stories 2, Style: Vernacular, Ca 1900		
Individual Resource Status: Double House	Contributing	Total: 1
619 Braddock Street, South 138-0042-0198	Other DHR Id#:	
Primary Resource: Multiple Dwelling, Stories 2, Style: Federal/Adamesque, Ca 1810		
Individual Resource Status: Multiple Dwelling	Contributing	Total: 1
Individual Resource Status: Single Dwelling	Contributing	Total: 1
620 Braddock Street, South 138-0042-0199	Other DHR Id#: 138-0042-0497	
Primary Resource: Commercial Building, Stories 1, Style: Other, Ca 1940		
Individual Resource Status: Commercial Building	Contributing	Total: 1
701 Braddock Street, South 138-0042-0200	Other DHR Id#:	
Primary Resource: Single Dwelling, Stories 2, Style: Vernacular, Ca 1850		

United States Department of the Interior
National Park Service

Winchester Historic District (Update 2014)

City of Winchester, Virginia

National Register of Historic Places
Continuation Sheet

Section number Additional Documentation Page 31

Individual Resource Status: Single Dwelling Contributing Total: 1

702 Braddock Street, South 138-0042-0201

Other DHR Id#:

Primary Resource: Apartment Building, Stories 2, Style: Vernacular, Ca 1960

Individual Resource Status: Apartment Building **Non-Contributing** Total: 1

Individual Resource Status: Garage Contributing Total: 1

707 Braddock Street, South 138-0042-0202

Other DHR Id#:

Primary Resource: Single Dwelling, Stories 2, Style: Vernacular, Ca 1900

Individual Resource Status: Single Dwelling Contributing Total: 1

Cameron Street, North

2 Cameron Street, North 138-0045

Other DHR Id#: 138-0042-1096

Primary Resource: Commercial Building, Stories 3.5, Style: Commercial Style, 1836

Individual Resource Status: Commercial Building Contributing Total: 1

4 Cameron Street, North 138-0005

Other DHR Id#: 138-0042-1065

Primary Resource: Single Dwelling, Stories 3, Style: Federal/Adamesque, 1795

Individual Resource Status: Single Dwelling Contributing Total: 1

15 Cameron Street, North 138-0042-0205

Other DHR Id#:

Primary Resource: City/Town Hall, Stories 3.5, Style: Romanesque Revival/Richardsonian, 1900

Individual Resource Status: City/Town Hall Contributing Total: 1

Individual Resource Status: Monument/Marker (Object) Contributing Total: 3

Individual Resource Status: Other (Object) **Non-Contributing** Total: 1

101 Cameron Street, North 138-0042-0954

Other DHR Id#:

Primary Resource: Office/Office Building, Stories 1, Style: Vernacular, Ca 1890

Individual Resource Status: Office/Office Building Contributing Total: 1

Individual Resource Status: Other (Structure) **Non-Contributing** Total: 1

106 Cameron Street, North 138-0010

Other DHR Id#: 138-0042-1069

Primary Resource: Single Dwelling, Stories 2.5, Style: Federal/Adamesque, Ca 1810

Individual Resource Status: Single Dwelling Contributing Total: 1

Individual Resource Status: Garage Contributing Total: 1

Individual Resource Status: Kitchen Contributing Total: 1

110 Cameron Street, North 138-0042-0206

Other DHR Id#:

Primary Resource: Kitchen, Stories 2, Style: Other, 1810

Individual Resource Status: Kitchen Contributing Total: 1

United States Department of the Interior
National Park Service

Winchester Historic District (Update 2014)

City of Winchester, Virginia

National Register of Historic Places
Continuation Sheet

Section number Additional Documentation Page 32

Individual Resource Status: Wall (Structure) Contributing Total: 1

112 Cameron Street, North 138-0042-0207

Other DHR Id#:

Primary Resource: Single Dwelling, Stories 3, Style: Second Empire, Ca 1840

Individual Resource Status: Single Dwelling Contributing Total: 1

114 Cameron Street, North 138-0042-0208

Other DHR Id#:

Primary Resource: Single Dwelling, Stories 3, Style: Italianate, Ca 1860

Individual Resource Status: Single Dwelling Contributing Total: 1

115 Cameron Street, North 138-0042-0209

Other DHR Id#:

Primary Resource: Bank, Stories 2, Style: Colonial Revival, 1967

Individual Resource Status: Bank **Non-Contributing** Total: 1

119 Cameron Street, North 138-0042-0211

Other DHR Id#:

Primary Resource: Commercial Building, Stories, Style

Individual Resource Status: Commercial Building **Demolished** Total: 0

123 Cameron Street, North 138-0042-0212

Other DHR Id#:

Primary Resource: Commercial Building, Stories 1, Style: Other, Ca 1980

Individual Resource Status: Commercial Building **Non-Contributing** Total: 1

126 Cameron Street, North 138-0042-0213

Other DHR Id#:

Primary Resource: Commercial Building, Stories 2, Style: Colonial Revival, Ca 1950

Individual Resource Status: Commercial Building **Demolished** Total: 0

Individual Resource Status: Parking Lot Total: 0

127 Cameron Street, North 138-0042-0214

Other DHR Id#:

Primary Resource: Single Dwelling, Stories 2.5, Style: Federal/Adamesque, Ca 1840

Individual Resource Status: Single Dwelling Contributing Total: 1

Individual Resource Status: Garage Contributing Total: 1

133 Cameron Street, North 138-0042-0216

Other DHR Id#:

Primary Resource: Single Dwelling, Stories 2.5, Style, 1898

Individual Resource Status: Single Dwelling **Demolished** Total: 0

135 Cameron Street, North 138-0042-0217

Other DHR Id#:

Primary Resource: Single Dwelling, Stories 1.5, Style: Craftsman, Ca 1915

Individual Resource Status: Single Dwelling Contributing Total: 1

United States Department of the Interior
National Park Service

Winchester Historic District (Update 2014)

City of Winchester, Virginia

National Register of Historic Places
Continuation Sheet

Section number Additional Documentation Page 33

139 Cameron Street, North 138-0042-0218**Other DHR Id#:**

Primary Resource: Bank, Stories 2, Style: Colonial Revival, Ca 1985

Individual Resource Status: Bank

Non-Contributing Total: 1

Individual Resource Status: Commercial Building

Demolished Total: 0**200 Cameron Street, North 138-0042-0219****Other DHR Id#:**

Primary Resource: Hotel/Inn, Stories 4, Style: Other, Ca 1961

Individual Resource Status: Hotel/Inn

Contributing Total: 1

205 Cameron Street, North 138-0042-0220**Other DHR Id#:**

Primary Resource: Commercial Building, Stories 2, Style: Italianate, Ca 1880

Individual Resource Status: Commercial Building

Contributing Total: 1

219 Cameron Street, North 138-0042-0221**Other DHR Id#:**

Primary Resource: Apartment Building, Stories 2, Style: Post Modern, Ca 1972

Individual Resource Status: Apartment Building

Non-Contributing Total: 1

Individual Resource Status: Office/Office Building

Non-Contributing Total: 1***Cameron Street, South*****4 Cameron Street, South 138-0042-0223****Other DHR Id#:**

Primary Resource: Parking Garage, Stories 5, Style: Other, Ca 1982

Individual Resource Status: Parking Garage (Structure)**Non-Contributing** Total: 1Individual Resource Status: Commercial Building **Demolished** Total: 0**11 Cameron Street, South 138-0042-0224****Other DHR Id#:**

Primary Resource: Single Dwelling, Stories 3, Style: Second Empire, Ca 1900

Individual Resource Status: Single Dwelling

Contributing Total: 1

19 Cameron Street, South 138-0042-0225**Other DHR Id#:**

Primary Resource: Single Dwelling, Stories 2.5, Style: Greek Revival, Ca 1880

Individual Resource Status: Single Dwelling

Contributing Total: 1

20 Cameron Street, South 138-0042-0226**Other DHR Id#:**

Primary Resource: Commercial Building, Stories 3, Style: Colonial Revival, Ca 1967

Individual Resource Status: Commercial Building

Non-Contributing Total: 1

Individual Resource Status: Office/Office Building

Non-Contributing Total: 1**23 Cameron Street, South 138-0042-1134****Other DHR Id#:**

United States Department of the Interior
National Park Service

Winchester Historic District (Update 2014)

City of Winchester, Virginia

National Register of Historic Places
Continuation Sheet

Section number Additional Documentation Page 34

Primary Resource: Office/Office Building, Stories 2, Style: Colonial Revival, Ca 2000
Individual Resource Status: Office/Office Building **Non-Contributing** Total: 1

27 Cameron Street, South 138-0042-1129

Other DHR Id#:

Primary Resource: Multiple Dwelling, Stories 7, Style: Other, 1978

Individual Resource Status: Multiple Dwelling **Non-Contributing** Total: 1

Individual Resource Status: Shed **Non-Contributing** Total: 1

29 Cameron Street, South 138-0042-0228

Other DHR Id#:

Primary Resource: Single Dwelling, Stories 2, Style: Federal/Adamesque, Ca 1825

Individual Resource Status: Single Dwelling **Contributing** Total: 1

30 Cameron Street, South 138-0042-0229

Other DHR Id#:

Primary Resource: Single Dwelling, Stories 2, Style: Greek Revival, Ca 1830

Individual Resource Status: Single Dwelling **Contributing** Total: 1

36 Cameron Street, South 138-0042-0230

Other DHR Id#:

Primary Resource: Single Dwelling, Stories 3, Style: Second Empire, Ca 1870

Individual Resource Status: Single Dwelling **Contributing** Total: 1

37 Cameron Street, South 138-0042-0231

Other DHR Id#:

Primary Resource: Single Dwelling, Stories 2, Style: Federal/Adamesque, Ca 1780

Individual Resource Status: Single Dwelling **Contributing** Total: 1

38 Cameron Street, South 138-0042-0232

Other DHR Id#:

Primary Resource: Single Dwelling, Stories 2.5, Style: Federal/Adamesque, Ca 1840

Individual Resource Status: Single Dwelling **Contributing** Total: 1

41 Cameron Street, South 138-0042-0233

Other DHR Id#:

Primary Resource: Single Dwelling, Stories 3, Style: Vernacular, Ca 1757

Individual Resource Status: Single Dwelling **Contributing** Total: 1

Individual Resource Status: Garage **Contributing** Total: 1

Individual Resource Status: Shed **Non-Contributing** Total: 1

43 Cameron Street, South 138-0042-0235

Other DHR Id#:

Primary Resource: Single Dwelling, Stories 2.5, Style: Federal/Adamesque, Ca 1800

Individual Resource Status: Single Dwelling **Contributing** Total: 1

44 Cameron Street, South 138-0042-0234

Other DHR Id#:

Primary Resource: Double House Stories 2.5, Style: Second Empire, Ca 1896

United States Department of the Interior
National Park Service

Winchester Historic District (Update 2014)

City of Winchester, Virginia

National Register of Historic Places
Continuation Sheet

Section number Additional Documentation Page 35

Individual Resource Status: Double House Contributing Total: 1

47 Cameron Street, South 138-0042-0236**Other DHR Id#:**

Primary Resource: Parsonage/Glebe, Stories 2, Style: Italianate, Ca 1872

Individual Resource Status: Parsonage/Glebe Contributing Total: 1

48 Cameron Street, South 138-0042-0237**Other DHR Id#:**

Primary Resource: Office/Office Building, Stories 2, Style: Colonial Revival, 1967

Individual Resource Status: Office/Office Building **Non-Contributing** Total: 1

50 Cameron Street, South 138-0042-1139**Other DHR Id#:**

Primary Resource: Office/Office Building, Stories 2, Style: Colonial Revival, Ca 1980

Individual Resource Status: Office/Office Building **Non-Contributing** Total: 1

Individual Resource Status: Storage **Non-Contributing** Total: 1

109 Cameron Street, South 138-0042-0238**Other DHR Id#:**

Primary Resource: Commercial Building, Stories, Style: Commercial Style, Ca 1940

Individual Resource Status: Commercial Building **Demolished** Total: 0

112 Cameron Street, South 138-0042-0239**Other DHR Id#:**

Primary Resource: Commercial Building, Stories 3, Style: Greek Revival, Ca 1820

Individual Resource Status: Commercial Building Contributing Total: 1

Individual Resource Status: Church/Chapel Contributing Total: 1

117 Cameron Street, South 138-0042-1136**Other DHR Id#:**

Primary Resource: Multiple Dwelling, Stories 2, Style: Other, Ca 1965

Individual Resource Status: Multiple Dwelling **Non-Contributing** Total: 1

118 Cameron Street, South 138-0042-0241**Other DHR Id#:**

Primary Resource: Single Dwelling, Stories 2, Style: Vernacular, Ca 1895

Individual Resource Status: Single Dwelling Contributing Total: 1

121 Cameron Street, South 138-0042-0242**Other DHR Id#:**

Primary Resource: Single Dwelling, Stories 2.5, Style: Colonial Revival, Ca 1925

Individual Resource Status: Single Dwelling Contributing Total: 1

122 Cameron Street, South 138-0042-0243**Other DHR Id#:**

Primary Resource: Single Dwelling, Stories 2, Style: Italianate, Ca 1895

Individual Resource Status: Single Dwelling Contributing Total: 1

United States Department of the Interior
National Park Service

Winchester Historic District (Update 2014)

City of Winchester, Virginia

National Register of Historic Places
Continuation Sheet

Section number Additional Documentation Page 36

125 Cameron Street, South 138-0042-0244	Other DHR Id#:	
Primary Resource: Single Dwelling, Stories 2, Style: Italianate, 1888		
Individual Resource Status: Single Dwelling	Contributing	Total: 1
128 Cameron Street, South 138-0042-0245	Other DHR Id#:	
Primary Resource: Single Dwelling, Stories 2, Style: Federal/Adamesque, Ca 1830		
Individual Resource Status: Single Dwelling	Contributing	Total: 1
130 Cameron Street, South 138-0042-0246	Other DHR Id#:	
Primary Resource: Single Dwelling, Stories 2, Style: Federal/Adamesque, Ca 1820		
Individual Resource Status: Single Dwelling	Contributing	Total: 1
131 Cameron Street, South 138-0004	Other DHR Id#: 138-0042-1064	
Primary Resource: Church/Chapel, Stories 3, Style: Classical Revival, 1853		
Individual Resource Status: Church/Chapel	Contributing	Total: 1
132 Cameron Street, South 138-0042-0247	Other DHR Id#:	
Primary Resource: Single Dwelling, Stories 2, Style: Vernacular, Ca 1895		
Individual Resource Status: Single Dwelling	Contributing	Total: 1
136 Cameron Street, South 138-0042-0248	Other DHR Id#:	
Primary Resource: Commercial Building, Stories 1, Style: Commercial Style, Ca 1965		
Individual Resource Status: Commercial Building	Non-Contributing	Total: 1
202 Cameron Street, South 138-0001	Other DHR Id#: 138-0042-1097	
Primary Resource: Church/Chapel, Stories 1, Style: Gothic Revival, 1905		
Individual Resource Status: Church/Chapel	Contributing	Total: 1
203 Cameron Street, South 138-0042-0249	Other DHR Id#:	
Primary Resource: School, Stories 2, Style: Italianate, 1883		
Individual Resource Status: School	Contributing	Total: 1
204 Cameron Street, South 138-0042-0250	Other DHR Id#:	
Primary Resource: Single Dwelling, Stories 2, Style: Italianate, Ca 1880		
Individual Resource Status: Single Dwelling	Contributing	Total: 1
206 Cameron Street, South 138-0042-0251	Other DHR Id#:	
Primary Resource: Single Dwelling, Stories 2, Style: Colonial Revival, Ca 1900		
Individual Resource Status: Single Dwelling	Contributing	Total: 1

United States Department of the Interior
National Park Service

Winchester Historic District (Update 2014)

City of Winchester, Virginia

National Register of Historic Places
Continuation Sheet

Section number Additional Documentation Page 37

209 Cameron Street, South 138-0042-0252**Other DHR Id#:**

Primary Resource: Single Dwelling, Stories 2, Style: Italianate, Ca 1870

Individual Resource Status: Single Dwelling Contributing Total: 1

Individual Resource Status: Secondary Dwelling **Non-Contributing** Total: 1**210 Cameron Street, South 138-0042-0253****Other DHR Id#:**

Primary Resource: Single Dwelling, Stories 2, Style: Vernacular, Ca 1800

Individual Resource Status: Single Dwelling Contributing Total: 1

213 Cameron Street, South 138-0042-0254**Other DHR Id#:**

Primary Resource: Single Dwelling, Stories 2, Style: Federal/Adamesque, Ca 1770

Individual Resource Status: Single Dwelling Contributing Total: 1

Individual Resource Status: Carport (Structure) **Non-Contributing** Total: 1**216 Cameron Street, South 138-0042-0256****Other DHR Id#:**

Primary Resource: Single Dwelling, Stories 2, Style: Italianate, Ca 1880

Individual Resource Status: Single Dwelling Contributing Total: 1

Individual Resource Status: Commercial Building Contributing Total: 1

221 Cameron Street, South 138-0042-0257**Other DHR Id#:**

Primary Resource: Single Dwelling, Stories 2, Style: Italianate, Ca 1850

Individual Resource Status: Single Dwelling Contributing Total: 1

222 Cameron Street, South 138-0042-0258**Other DHR Id#:**

Primary Resource: Single Dwelling, Stories 1.5, Style: Vernacular, Ca 1830

Individual Resource Status: Single Dwelling Contributing Total: 1

Individual Resource Status: Garage Contributing Total: 1

302 Cameron Street, South 138-0042-0260**Other DHR Id#:**

Primary Resource: Single Dwelling, Stories 2, Style: Vernacular, Ca 1910

Individual Resource Status: Single Dwelling Contributing Total: 1

308 Cameron Street, South 138-0042-0261**Other DHR Id#:**

Primary Resource: Single Dwelling, Stories 2, Style: Victorian, Queen Anne, Ca 1910

Individual Resource Status: Single Dwelling Contributing Total: 1

310 Cameron Street, South 138-0042-0263**Other DHR Id#:**

Primary Resource: Single Dwelling, Stories 2.5, Style: Victorian, Queen Anne, Ca 1905

Individual Resource Status: Single Dwelling Contributing Total: 1

**United States Department of the Interior
National Park Service**

Winchester Historic District (Update 2014)
City of Winchester, Virginia

**National Register of Historic Places
Continuation Sheet**

Section number Additional Documentation Page 38

- | | | |
|-------------------------------------------------------------------------------------|-------------------------|----------|
| 311 Cameron Street, South 138-0042-0262 | Other DHR Id#: | |
| Primary Resource: Double House Stories 2, Style: Italianate, Ca 1890 | | |
| Individual Resource Status: Double House | Contributing | Total: 1 |
| Individual Resource Status: Garage | Non-Contributing | Total: 1 |
| 312 Cameron Street, South 138-0042-0264 | Other DHR Id#: | |
| Primary Resource: Single Dwelling, Stories 2, Style: Federal/Adamesque, Ca 1835 | | |
| Individual Resource Status: Single Dwelling | Contributing | Total: 1 |
| Individual Resource Status: Garage | Contributing | Total: 1 |
| 316 Cameron Street, South 138-0042-0265 | Other DHR Id#: | |
| Primary Resource: Single Dwelling, Stories 2, Style: Vernacular, Ca 1850 | | |
| Individual Resource Status: Single Dwelling | Contributing | Total: 1 |
| 317 Cameron Street, South 138-0042-0266 | Other DHR Id#: | |
| Primary Resource: Jail, Stories 2, Style: Federal/Adamesque, Ca 1845 | | |
| Individual Resource Status: Jail | Contributing | Total: 1 |
| 318 Cameron Street, South 138-0042-0267 | Other DHR Id#: | |
| Primary Resource: Single Dwelling, Stories 1.5, Style: Craftsman, Ca 1925 | | |
| Individual Resource Status: Single Dwelling | Contributing | Total: 1 |
| 320 Cameron Street, South 138-0042-0268 | Other DHR Id#: | |
| Primary Resource: Single Dwelling, Stories 2, Style: Vernacular, Ca 1810 | | |
| Individual Resource Status: Single Dwelling | Contributing | Total: 1 |
| Individual Resource Status: Barn | Contributing | Total: 1 |
| Individual Resource Status: Shed | Contributing | Total: 2 |
| 401 Cameron Street, South 138-0042-0269 | Other DHR Id#: | |
| Primary Resource: Single Dwelling, Stories 2, Style: Victorian, Queen Anne, Ca 1890 | | |
| Individual Resource Status: Single Dwelling | Contributing | Total: 1 |
| Individual Resource Status: Garage | Non-Contributing | Total: 1 |
| Individual Resource Status: Shed | Contributing | Total: 1 |
| 402 Cameron Street, South 138-0042-0270 | Other DHR Id#: | |
| Primary Resource: Single Dwelling, Stories 2.5, Style: Vernacular, Ca 1790 | | |
| Individual Resource Status: Single Dwelling | Contributing | Total: 1 |
| 404 Cameron Street, South 138-0042-0271 | Other DHR Id#: | |
| Primary Resource: Single Dwelling, Stories 2, Style: Italianate, Ca 1875 | | |

**United States Department of the Interior
National Park Service**

Winchester Historic District (Update 2014)

City of Winchester, Virginia

**National Register of Historic Places
Continuation Sheet**

Section number Additional Documentation Page 39

Individual Resource Status: Single Dwelling	Contributing	Total: 1
Individual Resource Status: Shed	Contributing	Total: 1

405 Cameron Street, South 138-0042-0272

Other DHR Id#:

Primary Resource: Single Dwelling, Stories 2, Style: Victorian, Queen Anne, Ca 1880

Individual Resource Status: Single Dwelling	Contributing	Total: 1
Individual Resource Status: Garage	Contributing	Total: 1

408 Cameron Street, South 138-0042-0273

Other DHR Id#:

Primary Resource: Single Dwelling, Stories 3, Style: Victorian, Queen Anne, Ca 1890

Individual Resource Status: Single Dwelling	Contributing	Total: 1
Individual Resource Status: Shed	Non-Contributing	Total: 1

410 Cameron Street, South 138-0042-0274

Other DHR Id#:

Primary Resource: Single Dwelling, Stories 2, Style: Vernacular, Ca 1810

Individual Resource Status: Single Dwelling	Contributing	Total: 1
---------------------------------------------	--------------	----------

411 Cameron Street, South 138-0042-0275

Other DHR Id#:

Primary Resource: Single Dwelling, Stories 2, Style: Victorian, Queen Anne, Ca 1880

Individual Resource Status: Single Dwelling	Contributing	Total: 1
Individual Resource Status: Garage	Contributing	Total: 1

414 Cameron Street, South 138-0042-0277

Other DHR Id#:

Primary Resource: Single Dwelling, Stories 2, Style: Federal/Adamesque, Ca 1800

Individual Resource Status: Single Dwelling	Contributing	Total: 1
---------------------------------------------	--------------	----------

416 Cameron Street, South 138-0042-0278

Other DHR Id#:

Primary Resource: Single Dwelling, Stories 2, Style: Federal/Adamesque, Ca 1810

Individual Resource Status: Single Dwelling	Contributing	Total: 1
Individual Resource Status: Shed	Non-Contributing	Total: 1

422 Cameron Street, South 138-0042-0279

Other DHR Id#:

Primary Resource: Single Dwelling, Stories 2, Style: Federal/Adamesque, Ca 1850

Individual Resource Status: Single Dwelling	Contributing	Total: 1
Individual Resource Status: Shed	Contributing	Total: 1
Individual Resource Status: Smoke/Meat House	Contributing	Total: 1

501 Cameron Street, South 138-0042-0280

Other DHR Id#:

Primary Resource: Fire Station, Stories 1, Style: Commercial Style, Ca 1956

Individual Resource Status: Fire Station	Non-Contributing	Total: 1
------------------------------------------	-------------------------	----------

United States Department of the Interior
National Park Service

Winchester Historic District (Update 2014)

City of Winchester, Virginia

National Register of Historic Places
Continuation Sheet

Section number Additional Documentation Page 40

- | | | |
|------------------------------------------------------------------------------------|-------------------------------------|----------|
| 502 Cameron Street, South 138-0042-0281 | Other DHR Id#: | |
| Primary Resource: Single Dwelling, Stories 2, Style: Greek Revival, 1850 | | |
| Individual Resource Status: Single Dwelling | Contributing | Total: 1 |
| 503 Cameron Street, South 138-0042-0282 | Other DHR Id#: 138-0042-0283 | |
| Primary Resource: Commercial Building, Stories 2, Style: Commercial Style, Ca 1950 | | |
| Individual Resource Status: Commercial Building | Contributing | Total: 1 |
| Individual Resource Status: Single Dwelling | Contributing | Total: 1 |
| 505 Cameron Street, South 138-0042-0283 | Other DHR Id#: 138-0042-0282 | |
| Primary Resource: Commercial Building, Stories 2, Style: Other, Ca 1947 | | |
| Individual Resource Status: Commercial Building | Contributing | Total: 1 |
| 506 Cameron Street, South 138-0042-0284 | Other DHR Id#: | |
| Primary Resource: Single Dwelling, Stories 2, Style: Federal/Adamesque, Ca 1830 | | |
| Individual Resource Status: Single Dwelling | Contributing | Total: 1 |
| 510 Cameron Street, South 138-0042-0285 | Other DHR Id#: | |
| Primary Resource: Single Dwelling, Stories 1.5, Style: Vernacular, Ca 1840 | | |
| Individual Resource Status: Single Dwelling | Contributing | Total: 1 |
| 511 Cameron Street, South 138-0042-0286 | Other DHR Id#: | |
| Primary Resource: Single Dwelling, Stories 2.5, Style: Craftsman, Ca 1925 | | |
| Individual Resource Status: Single Dwelling | Contributing | Total: 1 |
| 514 Cameron Street, South 138-0042-0288 | Other DHR Id#: | |
| Primary Resource: Single Dwelling, Stories 2, Style: Vernacular, Ca 1905 | | |
| Individual Resource Status: Single Dwelling | Contributing | Total: 1 |
| Individual Resource Status: Shed | Non-Contributing | Total: 1 |
| 516 Cameron Street, South 138-0042-0289 | Other DHR Id#: | |
| Primary Resource: Single Dwelling, Stories 2, Style: Italianate, Ca 1880 | | |
| Individual Resource Status: Single Dwelling | Contributing | Total: 1 |
| Individual Resource Status: Outbuilding, Domestic | Contributing | Total: 1 |
| Individual Resource Status: Shed | Non-Contributing | Total: 1 |
| 519 Cameron Street, South 138-0042-0290 | Other DHR Id#: | |
| Primary Resource: Commercial Building, Stories 1, Style: Other, Ca 1970 | | |
| Individual Resource Status: Commercial Building | Non-Contributing | Total: 1 |

United States Department of the Interior
National Park Service

Winchester Historic District (Update 2014)

City of Winchester, Virginia

National Register of Historic Places
Continuation Sheet

Section number Additional Documentation Page 41

522 Cameron Street, South 138-0042-0292**Other DHR Id#:**

Primary Resource: Single Dwelling, Stories 2, Style: Federal/Adamesque, Ca 1800

Individual Resource Status: Single Dwelling

Contributing

Total: 1

525 Cameron Street, South 138-0042-0291**Other DHR Id#:**

Primary Resource: Single Dwelling, Stories 3, Style: Italianate, Ca 1890

Individual Resource Status: Single Dwelling

Contributing

Total: 1

601 Cameron Street, South 138-0042-0293**Other DHR Id#:**

Primary Resource: Single Dwelling, Stories 2, Style: Federal/Adamesque, Ca 1825

Individual Resource Status: Single Dwelling

Contributing

Total: 1

602 Cameron Street, South 138-0042-0294**Other DHR Id#:**

Primary Resource: Single Dwelling, Stories 2, Style: Vernacular, Ca 1910

Individual Resource Status: Single Dwelling

Contributing

Total: 1

Individual Resource Status: Garage

Contributing

Total: 1

604 Cameron Street, South 138-0042-0296**Other DHR Id#:**

Primary Resource: Single Dwelling, Stories 2, Style: Vernacular, Ca 1900

Individual Resource Status: Single Dwelling

Contributing

Total: 1

605 Cameron Street, South 138-0042-0295**Other DHR Id#:**

Primary Resource: Single Dwelling, Stories 2, Style: Vernacular, Ca 1870

Individual Resource Status: Single Dwelling

Contributing

Total: 1

Individual Resource Status: Shed

Non-Contributing

Total: 1

606 Cameron Street, South 138-0042-0297**Other DHR Id#:**

Primary Resource: Double House Stories 2, Style: Vernacular, Ca 1860

Individual Resource Status: Double House

Contributing

Total: 1

607 Cameron Street, South 138-0042-0298**Other DHR Id#:**

Primary Resource: Single Dwelling, Stories 2, Style: Vernacular, Ca 1860

Individual Resource Status: Single Dwelling

Contributing

Total: 1

Individual Resource Status: Shed

Non-Contributing

Total: 1

609 Cameron Street, South 138-0042-0299**Other DHR Id#:**

Primary Resource: Single Dwelling, Stories 2, Style: Italianate, Ca 1870

Individual Resource Status: Single Dwelling

Contributing

Total: 1

United States Department of the Interior
National Park Service

Winchester Historic District (Update 2014)

City of Winchester, Virginia

National Register of Historic Places
Continuation Sheet

Section number Additional Documentation Page 42

610 Cameron Street, South 138-0042-0300	Other DHR Id#:	
Primary Resource: Single Dwelling, Stories 2, Style: Italianate, Ca 1900		
Individual Resource Status: Single Dwelling	Contributing	Total: 1
611 Cameron Street, South 138-0042-0301	Other DHR Id#:	
Primary Resource: Single Dwelling, Stories 2.5, Style: Craftsman, Ca 1925		
Individual Resource Status: Single Dwelling	Contributing	Total: 1
Individual Resource Status: Garage	Contributing	Total: 1
612 Cameron Street, South 138-0042-0302	Other DHR Id#:	
Primary Resource: Single Dwelling, Stories 2, Style: Vernacular, Ca 1870		
Individual Resource Status: Single Dwelling	Contributing	Total: 1
614 Cameron Street, South 138-0042-0303	Other DHR Id#:	
Primary Resource: Single Dwelling, Stories 2, Style: Vernacular, Ca 1900		
Individual Resource Status: Single Dwelling	Contributing	Total: 1
Individual Resource Status: Shed	Non-Contributing	Total: 1
618 Cameron Street, South 138-0042-0304	Other DHR Id#:	
Primary Resource: Single Dwelling, Stories 2, Style: Federal/Adamesque, Ca 1850		
Individual Resource Status: Single Dwelling	Contributing	Total: 1
619 Cameron Street, South 138-0042-0305	Other DHR Id#:	
Primary Resource: Single Dwelling, Stories 2, Style: Vernacular, Ca 1870		
Individual Resource Status: Single Dwelling	Contributing	Total: 1
700 Cameron Street, South 138-0042-0473	Other DHR Id#:	
Primary Resource: Single Dwelling, Stories 2, Style: Other, 1986		
Individual Resource Status: Single Dwelling	Non-Contributing	Total: 1
702 Cameron Street, South 138-0042-0306	Other DHR Id#:	
Primary Resource: Single Dwelling, Stories 2, Style: No Discernable Style, 1986		
Individual Resource Status: Single Dwelling	Non-Contributing	Total: 1
<i>Cecil Street, East</i>		
12 Cecil Street, East 138-0042-0309	Other DHR Id#:	
Primary Resource: Single Dwelling, Stories 2.5, Style: Colonial Revival, Ca 1925		
Individual Resource Status: Single Dwelling	Contributing	Total: 1
Individual Resource Status: Garage	Non-Contributing	Total: 1

United States Department of the Interior
National Park Service

Winchester Historic District (Update 2014)

City of Winchester, Virginia

National Register of Historic Places
Continuation Sheet

Section number Additional Documentation Page 43

13 Cecil Street, East	138-0042-0310	Other DHR Id#:	
Primary Resource: Double House Stories 2, Style: Vernacular, Ca 1905			
Individual Resource Status: Double House	Contributing	Total: 1	
14 Cecil Street, East	138-0042-0311	Other DHR Id#:	
Primary Resource: Double House Stories 2, Style: Vernacular, Ca 1905			
Individual Resource Status: Double House	Contributing	Total: 1	
21 Cecil Street, East	138-0042-0312	Other DHR Id#:	
Primary Resource: Commercial Building, Stories 1, Style: Commercial Style, Ca 1955			
Individual Resource Status: Commercial Building	Contributing	Total: 1	
107 Cecil Street, East	138-0042-0314	Other DHR Id#:	
Primary Resource: Single Dwelling, Stories 1, Style: Vernacular, Ca 1960			
Individual Resource Status: Single Dwelling	Contributing	Total: 1	
108 Cecil Street, East	138-0042-1138	Other DHR Id#:	
Primary Resource: Barn, Stories 2.5, Style: Gothic Revival, Ca 1910			
Individual Resource Status: Barn	Contributing	Total: 1	
111 Cecil Street, East	138-0042-0315	Other DHR Id#:	
Primary Resource: Single Dwelling, Stories 1, Style: Vernacular, Ca 1960			
Individual Resource Status: Single Dwelling	Contributing	Total: 1	
Individual Resource Status: Shed	Non-Contributing	Total: 1	
114 Cecil Street, East	138-0042-0316	Other DHR Id#:	
Primary Resource: Single Dwelling, Stories 2, Style: Vernacular, Ca 1850			
Individual Resource Status: Single Dwelling	Contributing	Total: 1	
Individual Resource Status: Shed	Non-Contributing	Total: 1	
115 Cecil Street, East	138-0042-0317	Other DHR Id#:	
Primary Resource: Single Dwelling, Stories 2, Style: Vernacular, Ca 1900			
Individual Resource Status: Single Dwelling	Contributing	Total: 1	
Individual Resource Status: Shed	Contributing	Total: 1	
117 Cecil Street, East	138-0042-0318	Other DHR Id#:	
Primary Resource: Single Dwelling, Stories 1, Style: Vernacular, Ca 1840			
Individual Resource Status: Single Dwelling	Contributing	Total: 1	
120 Cecil Street, East	138-0042-0319	Other DHR Id#:	

United States Department of the Interior
National Park Service

Winchester Historic District (Update 2014)

City of Winchester, Virginia

National Register of Historic Places
Continuation Sheet

Section number Additional Documentation Page 44

Primary Resource: Single Dwelling, Stories 2, Style: Vernacular, 2007

Individual Resource Status: Single Dwelling **Non-Contributing** Total: 1**121 Cecil Street, East** **138-0042-0320** **Other DHR Id#:**

Primary Resource: Single Dwelling, Stories 1, Style: Vernacular, Ca 1940

Individual Resource Status: Single Dwelling Contributing Total: 1

122 Cecil Street, East **138-0042-0321** **Other DHR Id#:**

Primary Resource: Double House Stories 2, Style: Vernacular, Ca 1915

Individual Resource Status: Double House Contributing Total: 1

128 Cecil Street, East **138-0042-0322** **Other DHR Id#:**

Primary Resource: Commercial Building, Stories 2, Style: No Discernable Style, Ca 1925

Individual Resource Status: Commercial Building **Demolished** Total: 0Individual Resource Status: Shed **Non-Contributing** Total: 1***Cecil Street, West*****6 Cecil Street, West** **138-0042-0323** **Other DHR Id#:**

Primary Resource: Single Dwelling, Stories 2.5, Style: Colonial Revival, Ca 1930

Individual Resource Status: Single Dwelling Contributing Total: 1

10 Cecil Street, West **138-0042-0324** **Other DHR Id#:**

Primary Resource: Double House Stories 2.5, Style: Craftsman, Ca 1930

Individual Resource Status: Double House Contributing Total: 1

19 Cecil Street, West **138-0042-0326** **Other DHR Id#:**

Primary Resource: Single Dwelling, Stories 2, Style: Vernacular, Ca 1840

Individual Resource Status: Single Dwelling Contributing Total: 1

21 Cecil Street, West **138-0042-0327** **Other DHR Id#:**

Primary Resource: Commercial Building, Stories 2, Style: Other, Ca 1955

Individual Resource Status: Commercial Building Contributing Total: 1

22-24 Cecil Street, West **138-0042-0328** **Other DHR Id#: 138-0042-1402**

Primary Resource: Multiple Dwelling, Stories 2.5, Style: Craftsman, Ca 1930

Individual Resource Status: Multiple Dwelling Contributing Total: 1

Individual Resource Status: Single Dwelling Contributing Total: 1

106 Cecil Street, West **138-0042-0330** **Other DHR Id#:**

Primary Resource: Double House Stories 2, Style: Federal/Adamesque, Ca 1820

**United States Department of the Interior
National Park Service**

Winchester Historic District (Update 2014)
City of Winchester, Virginia

**National Register of Historic Places
Continuation Sheet**

Section number Additional Documentation Page 45

Individual Resource Status: Double House Contributing Total: 1
Individual Resource Status: Shed Contributing Total: 1

114 Cecil Street, West 138-0042-0331 Other DHR Id#:
Primary Resource: Multiple Dwelling, Stories 2, Style: Other, Ca 1990
Individual Resource Status: Multiple Dwelling **Non-Contributing** Total: 1

115 Cecil Street, West 138-0042-0332 Other DHR Id#:
Primary Resource: Single Dwelling, Stories 2, Style: Colonial Revival, Ca 1935
Individual Resource Status: Single Dwelling Contributing Total: 1

125 Cecil Street, West 138-0042-0333 Other DHR Id#:
Primary Resource: Single Dwelling, Stories 2, Style: Colonial Revival, Dutch, Ca 1925
Individual Resource Status: Single Dwelling Contributing Total: 1

Clifford Street, East
10 Clifford Street, East 138-0042-0335 Other DHR Id#:
Primary Resource: Single Dwelling, Stories 2, Style: Other, Ca 1925
Individual Resource Status: Single Dwelling Contributing Total: 1

13 Clifford Street, East 138-0042-0336 Other DHR Id#:
Primary Resource: Single Dwelling, Stories 2, Style: Colonial Revival, Ca 1910
Individual Resource Status: Single Dwelling Contributing Total: 1

18 Clifford Street, East 138-0042-0337 Other DHR Id#:
Primary Resource: Single Dwelling, Stories 1.5, Style: Colonial Revival, Ca 1915
Individual Resource Status: Single Dwelling Contributing Total: 1
Individual Resource Status: Garage Contributing Total: 1

26 Clifford Street, East 138-0042-0338 Other DHR Id#:
Primary Resource: Single Dwelling, Stories 2.5, Style: Colonial Revival, Ca 1925
Individual Resource Status: Single Dwelling Contributing Total: 1

28 Clifford Street, East 138-0042-1130 Other DHR Id#:
Primary Resource: Single Dwelling, Stories 2.5, Style: Colonial Revival, Ca 1925
Individual Resource Status: Single Dwelling Contributing Total: 1

30 Clifford Street, East 138-0042-1131 Other DHR Id#:
Primary Resource: Single Dwelling, Stories 2.5, Style: Colonial Revival, Ca 1925

United States Department of the Interior
National Park Service

Winchester Historic District (Update 2014)

City of Winchester, Virginia

National Register of Historic Places
Continuation Sheet

Section number Additional Documentation Page 46

Individual Resource Status: Single Dwelling Contributing Total: 1

32 Clifford Street, East 138-0042-1132**Other DHR Id#:**

Primary Resource: Single Dwelling, Stories 2.5, Style: Colonial Revival, Ca 1925

Individual Resource Status: Single Dwelling Contributing Total: 1

109 Clifford Street, East 138-0042-0339**Other DHR Id#:**

Primary Resource: Single Dwelling, Stories 2, Style: Vernacular, Ca 1870

Individual Resource Status: Single Dwelling Contributing Total: 1

Individual Resource Status: Shed **Non-Contributing** Total: 1

110 Clifford Street, East 138-0042-0340**Other DHR Id#:**

Primary Resource: Single Dwelling, Stories 1.5, Style: Colonial Revival, Cape Cod, Ca 1950

Individual Resource Status: Single Dwelling Contributing Total: 1

111 Clifford Street, East 138-0042-0341**Other DHR Id#:**

Primary Resource: Single Dwelling, Stories 2, Style: Other, Ca 1870

Individual Resource Status: Single Dwelling Contributing Total: 1

112 Clifford Street, East 138-0042-0342**Other DHR Id#:**

Primary Resource: Single Dwelling, Stories 1.5, Style: Craftsman, Ca 1925

Individual Resource Status: Single Dwelling Contributing Total: 1

115 Clifford Street, East 138-0042-0343**Other DHR Id#:**

Primary Resource: Single Dwelling, Stories 1.5, Style: Vernacular, Ca 1850

Individual Resource Status: Single Dwelling Contributing Total: 1

116 Clifford Street, East 138-0042-0344**Other DHR Id#:**

Primary Resource: Single Dwelling, Stories 1.5, Style: Vernacular, Pre 1830

Individual Resource Status: Single Dwelling Contributing Total: 1

118 Clifford Street, East 138-0042-0345**Other DHR Id#:**

Primary Resource: Single Dwelling, Stories 2.5, Style: Craftsman, Ca 1925

Individual Resource Status: Single Dwelling Contributing Total: 1

Individual Resource Status: Other (Structure) **Non-Contributing** Total: 1

Individual Resource Status: Shed **Non-Contributing** Total: 1

119 Clifford Street, East 138-0042-0346**Other DHR Id#:**

Primary Resource: Single Dwelling, Stories 1.5, Style: Vernacular, Ca 1850

Individual Resource Status: Single Dwelling Contributing Total: 1

**United States Department of the Interior
National Park Service**

Winchester Historic District (Update 2014)

City of Winchester, Virginia

**National Register of Historic Places
Continuation Sheet**

Section number Additional Documentation Page 48

Primary Resource: Double House Stories 2, Style: Colonial Revival, Ca 1900
Individual Resource Status: Double House Contributing Total: 1

10 Clifford Street, West 138-0042-0355 Other DHR Id#:
Primary Resource: Single Dwelling, Stories 2.5, Style: Colonial Revival, Ca 1920
Individual Resource Status: Single Dwelling Contributing Total: 1

12 Clifford Street, West 138-0042-0356 Other DHR Id#:
Primary Resource: Single Dwelling, Stories 2.5, Style: Colonial Revival, Ca 1915
Individual Resource Status: Single Dwelling Contributing Total: 1

16 Clifford Street, West 138-0042-0360 Other DHR Id#:
Primary Resource: Single Dwelling, Stories 2, Style: Vernacular, Ca 1890
Individual Resource Status: Single Dwelling Contributing Total: 1
Individual Resource Status: Shed **Non-Contributing** Total: 1

18 Clifford Street, West 138-0042-0361 Other DHR Id#:
Primary Resource: Single Dwelling, Stories 2, Style: Vernacular, Ca 1880
Individual Resource Status: Single Dwelling Contributing Total: 1

20 Clifford Street, West 138-0042-0362 Other DHR Id#:
Primary Resource: Single Dwelling, Stories 2, Style: Colonial Revival, Ca 1920
Individual Resource Status: Single Dwelling Contributing Total: 1
Individual Resource Status: Shed **Non-Contributing** Total: 1

108 Clifford Street, West 138-0042-0363 Other DHR Id#:
Primary Resource: Multiple Dwelling, Stories 2.5, Style: Colonial Revival, Ca 1950
Individual Resource Status: Multiple Dwelling Contributing Total: 1

111 Clifford Street, West 138-0042-0364 Other DHR Id#:
Primary Resource: Single Dwelling, Stories 2.5, Style: Colonial Revival, Ca 1925
Individual Resource Status: Single Dwelling Contributing Total: 1
Individual Resource Status: Garage Contributing Total: 1

112 Clifford Street, West 138-0042-0365 Other DHR Id#:
Primary Resource: Single Dwelling, Stories 2, Style: Other, Ca 1900
Individual Resource Status: Single Dwelling Contributing Total: 1
Individual Resource Status: Garage Contributing Total: 1

115 Clifford Street, West 138-0042-0366 Other DHR Id#:

United States Department of the Interior
National Park Service

Winchester Historic District (Update 2014)

City of Winchester, Virginia

National Register of Historic Places
Continuation Sheet

Section number Additional Documentation Page 49

Primary Resource: Single Dwelling, Stories 2, Style: Colonial Revival, Ca 1910
Individual Resource Status: Single Dwelling Contributing Total: 1

Cork Street, East

6 East Cork Street **138-0042-0367** **Other DHR Id#:**

Primary Resource: Single Dwelling, Stories 2, Style: Other
Individual Resource Status: Single Dwelling **Demolished** Total: 0

12 Cork Street, East **138-0042-0369** **Other DHR Id#:**

Primary Resource: Fire Station, Stories 2, Style: Romanesque Revival/Richardsonian, 1892
Individual Resource Status: Fire Station Contributing Total: 1

15 Cork Street, East **138-0042-0370** **Other DHR Id#:**

Primary Resource: Single Dwelling, Stories, Style: Vernacular, Ca 1850
Individual Resource Status: Single Dwelling **Demolished** Total: 0

17 East Cork Street **138-0042-0371** **Other DHR Id#:**

Primary Resource: Parking Lot (Structure), Stories, Style, No Style, Unknown
Individual Resource Status: Parking Lot Total: 0

114 Cork Street, East **138-0042-0372** **Other DHR Id#:**

Primary Resource: Double House Stories 2, Style: Vernacular, Ca 1900
Individual Resource Status: Double House Contributing Total: 1

117 Cork Street, East **138-0015** **Other DHR Id#: 138-0042-1074**

Primary Resource: Church/Chapel, Stories 2, Style: Gothic Revival, Ca 1893
Individual Resource Status: Church/Chapel Contributing Total: 1

118 Cork Street, East **138-0042-0374** **Other DHR Id#:**

Primary Resource: Single Dwelling, Stories 2.5, Style: Vernacular, Ca 1930
Individual Resource Status: Single Dwelling Contributing Total: 1

118.5 Cork Street, East **138-0042-0375** **Other DHR Id#:**

Primary Resource: Single Dwelling, Stories 2, Style: Vernacular, Ca 1930
Individual Resource Status: Single Dwelling Contributing Total: 1

120 Cork Street, East **138-0042-0376** **Other DHR Id#:**

Primary Resource: Single Dwelling, Stories 2, Style: Federal/Adamesque, Ca 1840
Individual Resource Status: Single Dwelling Contributing Total: 1

**United States Department of the Interior
National Park Service**

Winchester Historic District (Update 2014)

City of Winchester, Virginia

**National Register of Historic Places
Continuation Sheet**

Section number Additional Documentation Page 50

- | | | | |
|---------------------------------------------------------------------------------------|----------------------|-------------------------|----------|
| 123 Cork Street, East | 138-0042-0377 | Other DHR Id#: | |
| Primary Resource: Single Dwelling, Stories 2, Style: Federal/Adamesque, Ca 1840 | | | |
| Individual Resource Status: Single Dwelling | | Contributing | Total: 1 |
| Individual Resource Status: Shed | | Contributing | Total: 1 |
| | | | |
| 124 Cork Street, East | 138-0042-0378 | Other DHR Id#: | |
| Primary Resource: Single Dwelling, Stories 2, Style: Federal/Adamesque, Ca 1840 | | | |
| Individual Resource Status: Single Dwelling | | Contributing | Total: 1 |
| | | | |
| 124.5 Cork Street, East | 138-0042-0379 | Other DHR Id#: | |
| Primary Resource: Single Dwelling, Stories 2, Style: Other, Ca 1925 | | | |
| Individual Resource Status: Single Dwelling | | Contributing | Total: 1 |
| | | | |
| 126 Cork Street, East | 138-0042-0380 | Other DHR Id#: | |
| Primary Resource: Single Dwelling, Stories 2, Style: Italianate, Ca 1905 | | | |
| Individual Resource Status: Single Dwelling | | Contributing | Total: 1 |
| | | | |
| 128 Cork Street, East | 138-0042-1123 | Other DHR Id#: | |
| Primary Resource: Single Dwelling, Stories 2, Style: Italianate, Ca 1905 | | | |
| Individual Resource Status: Single Dwelling | | Contributing | Total: 1 |
| | | | |
| 129 Cork Street, East | 138-0042-0381 | Other DHR Id#: | |
| Primary Resource: Single Dwelling, Stories 2, Style: Colonial Revival, Dutch, Ca 1920 | | | |
| Individual Resource Status: Single Dwelling | | Non-Contributing | Total: 1 |
| | | | |
| 130 Cork Street, East | 138-0042-0382 | Other DHR Id#: | |
| Primary Resource: Commercial Building, Stories 1, Style: Other, Ca 1950 | | | |
| Individual Resource Status: Commercial Building | | Contributing | Total: 1 |
| | | | |
| 131 Cork Street, East | 138-0042-0383 | Other DHR Id#: | |
| Primary Resource: Single Dwelling, Stories 2, Style: Colonial Revival, Ca 1925 | | | |
| Individual Resource Status: Single Dwelling | | Contributing | Total: 1 |
| | | | |
| 132 Cork Street, East | 138-0042-0384 | Other DHR Id#: | |
| Primary Resource: Single Dwelling, Stories 2.5, Style: Vernacular, Ca 1840 | | | |
| Individual Resource Status: Single Dwelling | | Contributing | Total: 1 |
| | | | |
| 202 Cork Street, East | 138-0042-0385 | Other DHR Id#: | |
| Primary Resource: Service Station, Stories 1, Style: No Discernible Style, 1959/1991 | | | |
| Individual Resource Status: Service Station | | Demolished | Total: 0 |

**United States Department of the Interior
National Park Service**

Winchester Historic District (Update 2014)

City of Winchester, Virginia

**National Register of Historic Places
Continuation Sheet**

Section number Additional Documentation Page 51

Individual Resource Status: Commercial Building **Non-Contributing** Total: 1

212 Cork Street, East **138-0042-0386** **Other DHR Id#:**

Primary Resource: Commercial Building, Stories 1, Style: Commercial Style, Ca 1964

Individual Resource Status: Commercial Building **Non-Contributing** Total: 1

220 Cork Street, East **138-0042-0387** **Other DHR Id#:**

Primary Resource: Commercial Building, Stories 1, Style: Other, Ca 1980

Individual Resource Status: Commercial Building **Non-Contributing** Total: 1

Cork Street, West

6 Cork Street, West **138-0042-0389** **Other DHR Id#:**

Primary Resource: Double House Stories 2, Style: Federal/Adamesque, Ca 1830

Individual Resource Status: Double House **Contributing** Total: 1

8-10 Cork Street, West **138-0042-0390** **Other DHR Id#: 138-0042-1150**

Primary Resource: Commercial Building, Stories 2, Style, 1926/1994

Individual Resource Status: Commercial Building **Demolished** Total: 0

Individual Resource Status: Restaurant **Non-Contributing** Total: 1

16 Cork Street, West **138-0042-0391** **Other DHR Id#: 138-0042-0391**

Primary Resource: Commercial Building, Stories 1, Style: No Discernible Style, Ca 1926/1994

Individual Resource Status: Commercial Building **Demolished** Total: 0

Individual Resource Status: Restaurant **Non-Contributing** Total: 1

19 Cork Street, West **138-0042-0392** **Other DHR Id#:**

Primary Resource: Commercial Building, Stories 3, Style: Commercial Style, Ca 1948

Individual Resource Status: Commercial Building **Contributing** Total: 1

30 Cork Street, West **138-0003** **Other DHR Id#: 138-0042-1063**

Primary Resource: Church/Chapel, Stories 2, Style: Classical Revival, 1924

Individual Resource Status: Church/Chapel **Contributing** Total: 1

32 Cork Street, West **138-0025** **Other DHR Id#: 138-0042-1083**

Primary Resource: Single Dwelling, Stories 1, Style: Vernacular, Pre 1755

Individual Resource Status: Single Dwelling **Contributing** Total: 1

Individual Resource Status: Monument/Marker (Object) **Non-Contributing** Total: 1

Individual Resource Status: Other (Object) **Contributing** Total: 2

Individual Resource Status: Shed **Non-Contributing** Total: 1

**United States Department of the Interior
National Park Service**

Winchester Historic District (Update 2014)

City of Winchester, Virginia

**National Register of Historic Places
Continuation Sheet**

Section number Additional Documentation Page 52

104 Cork Street, West **138-0042-0394** **Other DHR Id#:**
 Primary Resource: Single Dwelling, Stories 1.5, Style: Vernacular, Ca 1875
 Individual Resource Status: Single Dwelling Contributing Total: 1

108 Cork Street, West **138-0042-0395** **Other DHR Id#:**
 Primary Resource: Single Dwelling, Stories 2, Style: Federal/Adamesque, Ca 1825
 Individual Resource Status: Single Dwelling Contributing Total: 1

109 Cork Street, West **138-0042-0396** **Other DHR Id#:**
 Primary Resource: Single Dwelling, Stories 1, Style: Other, Ca 1925
 Individual Resource Status: Single Dwelling Contributing Total: 1

110 Cork Street, West **138-0042-0397** **Other DHR Id#:**
 Primary Resource: Office/Office Building, Stories 1, Style: Colonial Revival, Ca 1969
 Individual Resource Status: Office/Office Building **Non-Contributing** Total: 1

111 Cork Street, West **138-0042-0398** **Other DHR Id#:**
 Primary Resource: Double House Stories 2.5, Style: Victorian, Queen Anne, Ca 1915
 Individual Resource Status: Double House Contributing Total: 1

117 Cork Street, West **138-0042-0399** **Other DHR Id#:**
 Primary Resource: Double House Stories 2.5, Style: Colonial Revival, Ca 1930
 Individual Resource Status: Double House Contributing Total: 1

120 Cork Street, West **138-0042-0400** **Other DHR Id#:**
 Primary Resource: Single Dwelling, Stories 2, Style: Italianate, Ca 1891
 Individual Resource Status: Single Dwelling Contributing Total: 1

122 Cork Street, West **138-0042-0401** **Other DHR Id#:**
 Primary Resource: Single Dwelling, Stories 2, Style: Federal/Adamesque, Ca 1850
 Individual Resource Status: Single Dwelling Contributing Total: 1

126 Cork Street, West **138-0042-0402** **Other DHR Id#:**
 Primary Resource: Single Dwelling, Stories 2, Style: Federal/Adamesque, Ca 1850
 Individual Resource Status: Single Dwelling Contributing Total: 1

214 Cork Street, West **138-0042-0403** **Other DHR Id#:**
 Primary Resource: Single Dwelling, Stories 2, Style: Vernacular, Ca 1795
 Individual Resource Status: Single Dwelling Contributing Total: 1

215 Cork Street, West **138-0042-0404** **Other DHR Id#:**

**United States Department of the Interior
National Park Service**

Winchester Historic District (Update 2014)

City of Winchester, Virginia

**National Register of Historic Places
Continuation Sheet**

Section number Additional Documentation Page 53

Primary Resource: Single Dwelling, Stories 2, Style: Federal/Adamesque, Ca 1810
Individual Resource Status: Single Dwelling Contributing Total: 1

Court Square

9 Court Square 138-0042-0405 Other DHR Id#:

Primary Resource: Commercial Building, Stories 2, Style: Other, Ca 1850
Individual Resource Status: Commercial Building Contributing Total: 1
Individual Resource Status: Office/Office Building. Contributing Total: 1

17 Court Square 138-0042-0406 Other DHR Id#:

Primary Resource: Office/Office Building, Stories, Style: Federal/Adamesque, Ca 1840
Individual Resource Status: Office/Office Building Contributing Total: 1

23 Court Square 138-0042-0407 Other DHR Id#:

Primary Resource: Office/Office Building, Stories 2, Style: Federal/Adamesque, 1832
Individual Resource Status: Office/Office Building Contributing Total: 1

East Lane, South

100 East Lane, South 138-0042-0412 Other DHR Id#:

Primary Resource: Foundation Stories, Style: No Discernible Style, Ca 1820
Individual Resource Status: Foundation (Site) **Non-Contributing** Total: 1
Individual Resource Status: Single Dwelling **Demolished** Total: 0

101 East Lane, South 138-0042-1121 Other DHR Id#:

Primary Resource: Single Dwelling, Stories 1, Style: Minimal Traditional, Ca 1950
Individual Resource Status: Single Dwelling Contributing Total: 1

103 East Lane, South 138-0042-0409 Other DHR Id#:

Primary Resource: Garage, Stories 1, Style: No Discernable Style, Ca 1925
Individual Resource Status: Garage Contributing Total: 1

111 East Lane, South 138-0042-0410 Other DHR Id#:

Primary Resource: Shed, Stories 1, Style: No Discernable Style, Ca 1975
Individual Resource Status: Shed **Non-Contributing** Total: 1
Individual Resource Status: Foundation (Site) Contributing Total: 2

119 East Lane, South 138-0042-0411 Other DHR Id#:

Primary Resource: Single Dwelling, Stories 2, Style: Federal/Adamesque, Ca 1850
Individual Resource Status: Single Dwelling Contributing Total: 1

**United States Department of the Interior
National Park Service**

Winchester Historic District (Update 2014)
City of Winchester, Virginia

**National Register of Historic Places
Continuation Sheet**

Section number Additional Documentation Page 54

Fairfax Lane, East

50 Fairfax Lane, East **138-0042-0635** **Other DHR Id#:**
Primary Resource: Parking Garage, Stories 2, Style: Other, Ca 1990
Individual Resource Status: Parking Garage (Structure)**Non-Contributing** Total: 1

101 Fairfax Lane, East **138-0042-1114** **Other DHR Id#:**
Primary Resource: Storage, Stories 2, Style: Vernacular, Ca 1910
Individual Resource Status: Storage Contributing Total: 1
Individual Resource Status: Barn Contributing Total: 1
Individual Resource Status: Warehouse Contributing Total: 1

Fairfax Lane, West

118 Fairfax Lane, West **138-0042-0413** **Other DHR Id#:**
Primary Resource: Single Dwelling, Stories 1.5, Style: Craftsman, Ca 1925
Individual Resource Status: Single Dwelling Contributing Total: 1

120 Fairfax Lane, West **138-0042-0414** **Other DHR Id#:**
Primary Resource: Single Dwelling, Stories 1.5, Style: Craftsman, Ca 1925
Individual Resource Status: Single Dwelling Contributing Total: 1
Individual Resource Status: Carport (Structure) **Non-Contributing** Total: 1

123 Fairfax Lane, West **138-0042-0415** **Other DHR Id#:**
Primary Resource: Single Dwelling, Stories 1, Style: Colonial Revival, Ca 1955
Individual Resource Status: Single Dwelling Contributing Total: 1

124 Fairfax Lane, West **138-0042-0416** **Other DHR Id#:**
Primary Resource: Single Dwelling, Stories 2.5, Style: Colonial Revival, Ca 1925
Individual Resource Status: Single Dwelling Contributing Total: 1
Individual Resource Status: Garage Contributing Total: 1

127 Fairfax Lane, West **138-0042-0417** **Other DHR Id#:**
Primary Resource: Single Dwelling, Stories 1, Style: Colonial Revival, Ca 1956
Individual Resource Status: Single Dwelling Contributing Total: 1

131 Fairfax Lane, West **138-0042-0418** **Other DHR Id#:**
Primary Resource: Single Dwelling, Stories 1, Style: Colonial Revival, 1956
Individual Resource Status: Single Dwelling Contributing Total: 1

134 Fairfax Lane, West **138-0042-0419** **Other DHR Id#:**
Primary Resource: Single Dwelling, Stories 1, Style: Ranch, Ca 1960

United States Department of the Interior
National Park Service

Winchester Historic District (Update 2014)

City of Winchester, Virginia

National Register of Historic Places
Continuation Sheet

Section number Additional Documentation Page 55

Individual Resource Status: Single Dwelling Contributing Total: 1

200 Fairfax Lane, West 138-0042-0420**Other DHR Id#:**

Primary Resource: Single Dwelling, Stories 2, Style: Tudor Revival, 1928

Individual Resource Status: Single Dwelling Contributing Total: 1

Individual Resource Status: Shed **Non-Contributing** Total: 1

Fairmont Avenue**201 Fairmont Avenue 138-0042-0422****Other DHR Id#:**

Primary Resource: Single Dwelling, Stories 2, Style: Colonial Revival, Ca 1935

Individual Resource Status: Single Dwelling Contributing Total: 1

205 Fairmont Avenue 138-0042-0423**Other DHR Id#:**

Primary Resource: Single Dwelling, Stories 2.5, Style: Colonial Revival, Dutch, 1903

Individual Resource Status: Single Dwelling Contributing Total: 1

Individual Resource Status: Garage Contributing Total: 1

Individual Resource Status: Shed Contributing Total: 1

208 Fairmont Avenue 138-0042-0424**Other DHR Id#:**

Primary Resource: Single Dwelling, Stories 2.5, Style: Colonial Revival, Ca 1925

Individual Resource Status: Single Dwelling Contributing Total: 1

Individual Resource Status: Other (Structure) **Non-Contributing** Total: 1

209 Fairmont Avenue 138-0042-0425**Other DHR Id#:**

Primary Resource: Single Dwelling, Stories 2.5, Style: Greek Revival, Ca 1860

Individual Resource Status: Single Dwelling Contributing Total: 1

Individual Resource Status: Garage Contributing Total: 1

Individual Resource Status: Shed Contributing Total: 1

216 Fairmont Avenue 138-0042-0426**Other DHR Id#:**

Primary Resource: Single Dwelling, Stories 2, Style: Colonial Revival, Ca 1925

Individual Resource Status: Single Dwelling Contributing Total: 1

303 Fairmont Avenue 138-0042-0427**Other DHR Id#:**

Primary Resource: Single Dwelling, Stories 2.5, Style: Italian Renaissance Revival, Ca 1875

Individual Resource Status: Single Dwelling Contributing Total: 1

Individual Resource Status: Garage Contributing Total: 1

311 Fairmont Avenue 138-0042-0428**Other DHR Id#:**

Primary Resource: Single Dwelling, Stories 2, Style: Georgian, 1809

**United States Department of the Interior
National Park Service**

Winchester Historic District (Update 2014)

City of Winchester, Virginia

**National Register of Historic Places
Continuation Sheet**

Section number Additional Documentation Page 56

Individual Resource Status: Single Dwelling	Contributing	Total: 1
Individual Resource Status: Garage	Contributing	Total: 1

317 Fairmont Avenue 138-0042-0429 Other DHR Id#:
 Primary Resource: Single Dwelling, Stories 2.5, Style: Victorian, Queen Anne, Ca 1897
 Individual Resource Status: Single Dwelling Contributing Total: 1
 Individual Resource Status: Garage Contributing Total: 1
 Individual Resource Status: Shed Contributing Total: 1

319 Fairmont Avenue 138-0042-0430 Other DHR Id#:
 Primary Resource: Single Dwelling, Stories 2.5, Style: Victorian, Queen Anne, Ca 1880
 Individual Resource Status: Single Dwelling Contributing Total: 1

323 Fairmont Avenue 138-0042-0431 Other DHR Id#:
 Primary Resource: Single Dwelling, Stories 2.5, Style: Colonial Revival, Ca 1895
 Individual Resource Status: Single Dwelling Contributing Total: 1
 Individual Resource Status: Garage Non-Contributing Total: 1

342 Fairmont Avenue 138-0042-0432 Other DHR Id#:
 Primary Resource: Single Dwelling, Stories 3, Style: Greek Revival, Ca 1870
 Individual Resource Status: Single Dwelling Contributing Total: 1
 Individual Resource Status: Apartment Building Non-Contributing Total: 4

403 Fairmont Avenue 138-0042-0433 Other DHR Id#:
 Primary Resource: Single Dwelling, Stories 2.5, Style: Victorian, Queen Anne, Ca 1900
 Individual Resource Status: Single Dwelling Contributing Total: 1

405 Fairmont Avenue 138-0042-0434 Other DHR Id#:
 Primary Resource: Single Dwelling, Stories 2, Style: Italianate, Ca 1885
 Individual Resource Status: Single Dwelling Contributing Total: 1
 Individual Resource Status: Garage Contributing Total: 1

408 Fairmont Avenue 138-0042-0435 Other DHR Id#:
 Primary Resource: Single Dwelling, Stories 2, Style: Colonial Revival, Ca 1900
 Individual Resource Status: Single Dwelling Contributing Total: 1
 Individual Resource Status: Shed Non-Contributing Total: 1

409 Fairmont Avenue 138-0042-0436 Other DHR Id#:
 Primary Resource: Single Dwelling, Stories 2.5, Style: Colonial Revival, Ca 1900
 Individual Resource Status: Single Dwelling Contributing Total: 1

**United States Department of the Interior
National Park Service**

Winchester Historic District (Update 2014)
City of Winchester, Virginia

**National Register of Historic Places
Continuation Sheet**

Section number Additional Documentation Page 57

413 Fairmont Avenue 138-0042-0437 Other DHR Id#:
 Primary Resource: Single Dwelling, Stories 2, Style: Italianate, Ca 1880
 Individual Resource Status: Single Dwelling Contributing Total: 1
 Individual Resource Status: Carport (Structure) **Non-Contributing** Total: 1
 Individual Resource Status: Garage Contributing Total: 1

414 Fairmont Avenue 138-0042-0438 Other DHR Id#:
 Primary Resource: Single Dwelling, Stories 2, Style: Italianate, Ca 1900
 Individual Resource Status: Single Dwelling Contributing Total: 1

417 Fairmont Avenue 138-0042-0439 Other DHR Id#:
 Primary Resource: Single Dwelling, Stories 2, Style: Italianate, Ca 1885
 Individual Resource Status: Single Dwelling Contributing Total: 1

418 Fairmont Avenue 138-0042-0440 Other DHR Id#:
 Primary Resource: Single Dwelling, Stories 2, Style: Italianate, Ca 1900
 Individual Resource Status: Single Dwelling Contributing Total: 1

422 Fairmont Avenue 138-0042-0441 Other DHR Id#:
 Primary Resource: Single Dwelling, Stories 2, Style: Italianate, Ca 1884
 Individual Resource Status: Single Dwelling Contributing Total: 1
 Individual Resource Status: Garage Contributing Total: 1

423 Fairmont Avenue 138-0042-0442 Other DHR Id#:
 Primary Resource: Single Dwelling, Stories 2, Style: Italianate, Ca 1885
 Individual Resource Status: Single Dwelling Contributing Total: 1
 Individual Resource Status: Garage **Non-Contributing** Total: 1
 Individual Resource Status: Shed **Non-Contributing** Total: 1

424 Fairmont Avenue 138-0042-0443 Other DHR Id#:
 Primary Resource: Single Dwelling, Stories 2, Style: Victorian, Queen Anne, Ca 1900
 Individual Resource Status: Single Dwelling Contributing Total: 1
 Individual Resource Status: Shed **Non-Contributing** Total: 1

429 Fairmont Avenue 138-0042-0444 Other DHR Id#:
 Primary Resource: Single Dwelling, Stories 1.5, Style: Minimal Traditional, Ca 1948
 Individual Resource Status: Single Dwelling Contributing Total: 1

430 Fairmont Avenue 138-0042-0445 Other DHR Id#:

United States Department of the Interior
National Park Service

Winchester Historic District (Update 2014)

City of Winchester, Virginia

National Register of Historic Places
Continuation Sheet

Section number Additional Documentation Page 58

Primary Resource: Single Dwelling, Stories 2.5, Style: Colonial Revival, Ca 1910

Individual Resource Status: Single Dwelling	Contributing	Total: 1
Individual Resource Status: Garage	Non-Contributing	Total: 1
Individual Resource Status: Other (Structure)	Non-Contributing	Total: 1

431 Fairmont Avenue 138-0042-0446 Other DHR Id#:

Primary Resource: Single Dwelling, Stories 1.5, Style: Colonial Revival, Dutch, Ca 1935

Individual Resource Status: Single Dwelling	Contributing	Total: 1
Individual Resource Status: Garage	Contributing	Total: 1

432 Fairmont Avenue 138-0042-0447 Other DHR Id#:

Primary Resource: Single Dwelling, Stories 2, Style: Italianate, Ca 1890

Individual Resource Status: Single Dwelling	Contributing	Total: 1
Individual Resource Status: Garage	Contributing	Total: 1
Individual Resource Status: Other (Structure)	Non-Contributing	Total: 1

434 Fairmont Avenue 138-0042-0448 Other DHR Id#:

Primary Resource: Single Dwelling, Stories 2, Style: Victorian, Queen Anne, Ca 1910

Individual Resource Status: Single Dwelling	Contributing	Total: 1
Individual Resource Status: Secondary Dwelling	Non-Contributing	Total: 1

435 Fairmont Avenue 138-0042-0449 Other DHR Id#:

Primary Resource: Single Dwelling, Stories 1, Style: Minimal Traditional, Ca 1951

Individual Resource Status: Single Dwelling	Contributing	Total: 1
Individual Resource Status: Garage	Contributing	Total: 1
Individual Resource Status: Gazebo (Structure)	Non-Contributing	Total: 1

436 Fairmont Avenue 138-0042-0450 Other DHR Id#:

Primary Resource: Double House Stories 2.5, Style: Victorian, Queen Anne, Ca 1910

Individual Resource Status: Double House	Contributing	Total: 1
------------------------------------------	--------------	----------

440 Fairmont Avenue 138-0042-0451 Other DHR Id#:

Primary Resource: Single Dwelling, Stories 2.5, Style: Victorian, Queen Anne, Ca 1910

Individual Resource Status: Single Dwelling	Contributing	Total: 1
Individual Resource Status: Garage	Contributing	Total: 1

442 Fairmont Avenue 138-0042-0452 Other DHR Id#:

Primary Resource: Single Dwelling, Stories 2.5, Style: Craftsman, Ca 1921

Individual Resource Status: Single Dwelling	Contributing	Total: 1
Individual Resource Status: Garage	Contributing	Total: 1

United States Department of the Interior
National Park Service

Winchester Historic District (Update 2014)
City of Winchester, Virginia

National Register of Historic Places
Continuation Sheet

Section number Additional Documentation Page 59

443 Fairmont Avenue **138-0042-0453** **Other DHR Id#:**
Primary Resource: Single Dwelling, Stories 1, Style: Vernacular, Ca 1957
Individual Resource Status: Single Dwelling **Non-Contributing** Total: 1
Individual Resource Status: Garage **Non-Contributing** Total: 1

444 Fairmont Avenue **138-0042-0454** **Other DHR Id#:**
Primary Resource: Single Dwelling, Stories 2.5, Style: Colonial Revival, Ca 1910
Individual Resource Status: Single Dwelling Contributing Total: 1
Individual Resource Status: Garage Contributing Total: 1
Individual Resource Status: Shed Contributing Total: 1

445 Fairmont Avenue **138-0042-0455** **Other DHR Id#:**
Primary Resource: Single Dwelling, Stories 2, Style: Italianate, Ca 1869
Individual Resource Status: Single Dwelling Contributing Total: 1
Individual Resource Status: Bridge (Structure) Contributing Total: 1
Individual Resource Status: Fountain (Object) **Non-Contributing** Total: 1
Individual Resource Status: Pool/Swimming(Structure) **Non-Contributing** Total: 1
Individual Resource Status: Railroad Bed (Structure) **Non-Contributing** Total: 1
Individual Resource Status: Shed **Non-Contributing** Total: 1

449 Fairmont Avenue **138-0042-0456** **Other DHR Id#:**
Primary Resource: Single Dwelling, Stories 1, Style: Minimal Traditional, Ca 1950
Individual Resource Status: Single Dwelling Contributing Total: 1

501 Fairmont Avenue **138-0042-0458** **Other DHR Id#:**
Primary Resource: Single Dwelling, Stories 2, Style: Victorian, Queen Anne, Ca 1900
Individual Resource Status: Single Dwelling Contributing Total: 1
Individual Resource Status: Garage Contributing Total: 1
Individual Resource Status: Secondary Dwelling Contributing Total: 1
Individual Resource Status: Shed **Non-Contributing** Total: 1

502 Fairmont Avenue **138-0042-0459** **Other DHR Id#:**
Primary Resource: Single Dwelling, Stories 2.5, Style: Victorian, Queen Anne, Ca 1900
Individual Resource Status: Single Dwelling Contributing Total: 1
Individual Resource Status: Shed **Non-Contributing** Total: 1

503 Fairmont Avenue **138-0042-0460** **Other DHR Id#:**
Primary Resource: Single Dwelling, Stories 2, Style: Victorian, Queen Anne, Ca 1910
Individual Resource Status: Single Dwelling Contributing Total: 1

United States Department of the Interior
National Park Service

Winchester Historic District (Update 2014)
City of Winchester, Virginia

National Register of Historic Places
Continuation Sheet

Section number Additional Documentation Page 60

Individual Resource Status: Garage Contributing Total: 1

505 Fairmont Avenue 138-0042-0461 Other DHR Id#:
Primary Resource: Single Dwelling, Stories 2, Style: Colonial Revival, Ca 1908

Individual Resource Status: Single Dwelling Contributing Total: 1

Individual Resource Status: Garage Contributing Total: 1

Germain Street, East

7 Germain Street, East 138-0042-0462 Other DHR Id#:

Primary Resource: Single Dwelling, Stories 1, Style: Other, Ca 1955

Individual Resource Status: Single Dwelling Contributing Total: 1

8 Germain Street, East 138-0042-0463 Other DHR Id#:

Primary Resource: Single Dwelling, Stories 2, Style: Vernacular, Ca 1900

Individual Resource Status: Single Dwelling Contributing Total: 1

10 Germain Street, East 138-0042-0464 Other DHR Id#:

Primary Resource: Single Dwelling, Stories 2, Style: Vernacular, Ca 1915

Individual Resource Status: Single Dwelling Contributing Total: 1

Individual Resource Status: Shed Contributing Total: 1

11 Germain Street, East 138-0042-0465 Other DHR Id#:

Primary Resource: Single Dwelling, Stories 1.5, Style: Colonial Revival, Ca 1940

Individual Resource Status: Single Dwelling Contributing Total: 1

12 Germain Street, East 138-0042-0466 Other DHR Id#:

Primary Resource: Single Dwelling, Stories 2, Style: Colonial Revival, Ca 1908

Individual Resource Status: Single Dwelling Contributing Total: 1

14 Germain Street, East 138-0042-0467 Other DHR Id#:

Primary Resource: Double House Stories 2, Style: Vernacular, Ca 1910

Individual Resource Status: Double House Contributing Total: 1

17 Germain Street, East 138-0042-0468 Other DHR Id#:

Primary Resource: Double House Stories 2, Style: Colonial Revival, Ca 1910

Individual Resource Status: Double House Contributing Total: 1

Individual Resource Status: Shed Contributing Total: 1

18 Germain Street, East 138-0042-0469 Other DHR Id#:

Primary Resource: Double House Stories 2.5, Style: Craftsman, Ca 1935

**United States Department of the Interior
National Park Service**

Winchester Historic District (Update 2014)
City of Winchester, Virginia

**National Register of Historic Places
Continuation Sheet**

Section number Additional Documentation Page 61

Individual Resource Status: Double House	Contributing	Total: 1
Individual Resource Status: Garage	Contributing	Total: 2

21 Germain Street, East 138-0042-0470 Other DHR Id#:
 Primary Resource: Single Dwelling, Stories 2, Style: Vernacular, Ca 1900
 Individual Resource Status: Single Dwelling Contributing Total: 1
 Individual Resource Status: Shed **Non-Contributing** Total: 1

23 Germain Street, East 138-0042-0471 Other DHR Id#:
 Primary Resource: Single Dwelling, Stories 2, Style: Other, Ca 1915
 Individual Resource Status: Single Dwelling Contributing Total: 1
 Individual Resource Status: Shed **Non-Contributing** Total: 1
 Individual Resource Status: Workshop Contributing Total: 1

25 Germain Street, East 138-0042-0472 Other DHR Id#:
 Primary Resource: Single Dwelling, Stories 1.5, Style: Craftsman, Ca 1935
 Individual Resource Status: Single Dwelling Contributing Total: 1
 Individual Resource Status: Garage Contributing Total: 1

31 Germain Street, East 138-0042-1140 Other DHR Id#:
 Primary Resource: Single Dwelling, Stories 1, Style: Minimal Traditional, Ca 1955
 Individual Resource Status: Single Dwelling Contributing Total: 1

103 Germain Street, East 138-0042-1141 Other DHR Id#:
 Primary Resource: Single Dwelling, Stories 2, Style: Other, 1988
 Individual Resource Status: Single Dwelling **Non-Contributing** Total: 1

105 Germain Street, East 138-0042-1142 Other DHR Id#:
 Primary Resource: Single Dwelling, Stories 2, Style: Other, 1988
 Individual Resource Status: Single Dwelling **Non-Contributing** Total: 1

107 Germain Street, East 138-0042-1143 Other DHR Id#:
 Primary Resource: Single Dwelling, Stories 2, Style: Other, 1988
 Individual Resource Status: Single Dwelling **Non-Contributing** Total: 1

109 Germain Street, East 138-0042-0474 Other DHR Id#:
 Primary Resource: Single Dwelling, Stories 2, Style: Other, 1988
 Individual Resource Status: Single Dwelling **Non-Contributing** Total: 1

110 Germain Street, East 138-0042-0475 Other DHR Id#:

United States Department of the Interior
National Park Service

Winchester Historic District (Update 2014)

City of Winchester, Virginia

National Register of Historic Places
Continuation Sheet

Section number Additional Documentation Page 62

Primary Resource: Single Dwelling, Stories 2, Style: Vernacular, Ca 1930

Individual Resource Status: Single Dwelling Contributing Total: 1

111 Germain Street, East 138-0042-0476

Other DHR Id#:

Primary Resource: Single Dwelling, Stories 2, Style: Other, Ca 1994

Individual Resource Status: Single Dwelling **Non-Contributing** Total: 1

113 East Germain Street 138-0042-0477

Other DHR Id#:

Primary Resource: Commercial Building, Stories 1, Style: Commercial Style, Ca 1940

Individual Resource Status: Commercial Building **Demolished** Total: 0

Individual Resource Status: Vacant Lot Total: 0

118 Germain Street, East 138-0042-0480

Other DHR Id#:

Primary Resource: Single Dwelling, Stories 2, Style: Vernacular, Ca 1920

Individual Resource Status: Single Dwelling Contributing Total: 1

Individual Resource Status: Shed **Non-Contributing** Total: 1

119 Germain Street, East 138-0042-0481

Other DHR Id#:

Primary Resource: Single Dwelling, Stories 2, Style: Vernacular, Ca 1890

Individual Resource Status: Single Dwelling Contributing Total: 1

Individual Resource Status: Shed **Non-Contributing** Total: 1

120 Germain Street, East 138-0042-0482

Other DHR Id#:

Primary Resource: Single Dwelling, Stories 2, Style: Vernacular, Ca 1850

Individual Resource Status: Single Dwelling Contributing Total: 1

Individual Resource Status: Garage Contributing Total: 1

121 Germain Street, East 138-0042-0483

Other DHR Id#:

Primary Resource: Single Dwelling, Stories 2, Style: Vernacular, Ca 1905

Individual Resource Status: Single Dwelling Contributing Total: 1

123 Germain Street, East 138-0042-0484

Other DHR Id#:

Primary Resource: Double House Stories 2, Style: Vernacular, Ca 1900

Individual Resource Status: Double House Contributing Total: 1

Individual Resource Status: Shed **Non-Contributing** Total: 1

124 Germain Street, East 138-0042-0485

Other DHR Id#:

Primary Resource: Single Dwelling, Stories 2, Style: Vernacular, Ca 1900

Individual Resource Status: Single Dwelling Contributing Total: 1

Individual Resource Status: Shed Contributing Total: 1

United States Department of the Interior
National Park Service

Winchester Historic District (Update 2014)

City of Winchester, Virginia

National Register of Historic Places
Continuation Sheet

Section number Additional Documentation Page 63

127 Germain Street, East	138-0042-0487	Other DHR Id#:	
Primary Resource: Single Dwelling, Stories 2, Style: Vernacular, Ca 1875			
Individual Resource Status: Single Dwelling	Contributing	Total: 1	
129 Germain Street, East	138-0042-0488	Other DHR Id#:	
Primary Resource: Single Dwelling, Stories 1.5, Style: Vernacular, Ca 1870			
Individual Resource Status: Single Dwelling	Contributing	Total: 1	
<i>Germain Street, West</i>			
2 Germain Street, West	138-0042-0812	Other DHR Id#:	
Primary Resource: Single Dwelling, Stories 2.5, Style: Federal/Adamesque, Ca 1790			
Individual Resource Status: Single Dwelling	Contributing	Total: 1	
4 Germain Street, West	138-0042-0489	Other DHR Id#:	
Primary Resource: Single Dwelling, Stories 2, Style: Other, Ca 1950			
Individual Resource Status: Single Dwelling	Contributing	Total: 1	
11 Germain Street, West	138-0042-0490	Other DHR Id#:	
Primary Resource: Single Dwelling, Stories 2, Style: Vernacular, Ca 1900			
Individual Resource Status: Single Dwelling	Contributing	Total: 1	
15 Germain Street, West	138-0042-0491	Other DHR Id#:	
Primary Resource: Single Dwelling, Stories 2, Style: Vernacular, Ca 1890			
Individual Resource Status: Single Dwelling	Contributing	Total: 1	
Individual Resource Status: Shed	Non-Contributing	Total: 1	
17 Germain Street, West	138-0042-0492	Other DHR Id#:	
Primary Resource: Single Dwelling, Stories 2, Style: Vernacular, Ca 1905			
Individual Resource Status: Single Dwelling	Contributing	Total: 1	
Individual Resource Status: Shed	Contributing	Total: 2	
19 Germain Street, West	138-0042-1152	Other DHR Id#: 138-0042-0493	
Primary Resource: Single Dwelling, Stories 2, Style: Colonial Revival, Ca 2005			
Individual Resource Status: Single Dwelling	Non-Contributing	Total: 1	
Individual Resource Status: Single Dwelling	Demolished	Total: 0	
21 Germain Street, West	138-0042-1153	Other DHR Id#: 138-0042-0494	
Primary Resource: Single Dwelling, Stories 2, Style: Other, Ca 2005			
Individual Resource Status: Single Dwelling	Non-Contributing	Total: 1	

United States Department of the Interior
National Park Service

Winchester Historic District (Update 2014)
City of Winchester, Virginia

National Register of Historic Places
Continuation Sheet

Section number Additional Documentation Page 64

Individual Resource Status: Single Dwelling **Demolished?** Total: 0

25-29 Germain Street, West 138-0042-0496 Other DHR Id#:

Primary Resource: Double House Stories 2, Style: Other, Ca 1940
 Individual Resource Status: Double House Contributing Total: 1

111 Germain Street, West 138-0042-0499 Other DHR Id#:

Primary Resource: Multiple Dwelling, Stories 2, Style: Vernacular, Ca 1900
 Individual Resource Status: Multiple Dwelling Contributing Total: 1

112 Germain Street, West 138-0042-0500 Other DHR Id#:

Primary Resource: Single Dwelling, Stories 2.5, Style: Craftsman, Ca 1925
 Individual Resource Status: Single Dwelling Contributing Total: 1
 Individual Resource Status: Garage Contributing Total: 1
 Individual Resource Status: Shed **Non-Contributing** Total: 1

116 Germain Street, West 138-0042-0501 Other DHR Id#:

Primary Resource: Single Dwelling, Stories 2, Style: Vernacular, Ca 1905
 Individual Resource Status: Single Dwelling Contributing Total: 1
 Individual Resource Status: Garage Contributing Total: 1

120 Germain Street, West 138-0042-0502 Other DHR Id#:

Primary Resource: Single Dwelling, Stories 1, Style: Ranch, Ca 1960
 Individual Resource Status: Single Dwelling Contributing Total: 1
 Individual Resource Status: Shed **Non-Contributing** Total: 1

123 Germain Street, West 138-0042-0503 Other DHR Id#:

Primary Resource: Single Dwelling, Stories, Style: Other, Ca 1980
 Individual Resource Status: Single Dwelling **Non-Contributing** Total: 1
 Individual Resource Status: Garage **Non-Contributing** Total: 1
 Individual Resource Status: Other (Structure) **Non-Contributing** Total: 1

125 Germain Street, West 138-0042-0504 Other DHR Id#:

Primary Resource: Single Dwelling, Stories 2, Style: Colonial Revival, Ca 1925
 Individual Resource Status: Single Dwelling Contributing Total: 1
 Individual Resource Status: Garage **Non-Contributing** Total: 1

210 Germain Street, West 138-0042-0505 Other DHR Id#:

Primary Resource: Single Dwelling, Stories 2, Style: Colonial Revival, Dutch, Ca 1935
 Individual Resource Status: Single Dwelling Contributing Total: 1

**United States Department of the Interior
National Park Service**

Winchester Historic District (Update 2014)
City of Winchester, Virginia

**National Register of Historic Places
Continuation Sheet**

Section number Additional Documentation Page 65

Individual Resource Status: Garage Contributing Total: 1

Indian Alley

160 Indian Alley, North 138-0042-0506 Other DHR Id#:

Primary Resource: Warehouse Stories 2, Style: Other, Ca 1920

Individual Resource Status: Warehouse Contributing Total: 1

Kent Street, North

2 Kent Street, North 138-0042-0508 Other DHR Id#:

Primary Resource: Office/Office Building, Stories 2.5, Style: Colonial Revival, Ca 1946

Individual Resource Status: Office/Office Building Contributing Total: 1

5 Kent Street, North 138-0042-0507 Other DHR Id#:

Primary Resource: Courthouse Stories 3, Style: Other, Ca 1984

Individual Resource Status: Courthouse **Non-Contributing** Total: 1

Individual Resource Status: Sculpture/Statue (Object) **Non-Contributing** Total: 1

126 Kent Street, North 138-0042-1061 Other DHR Id#:

Primary Resource: Mill, Stories 2, Style: Other, 1895

Individual Resource Status: Mill Contributing Total: 1

203 Kent Street, North 138-0042-0601 Other DHR Id#:

Primary Resource: Single Dwelling, Stories 1.5, Style: Other, Ca 1860

Individual Resource Status: Single Dwelling Contributing Total: 1

204 Kent Street, North 138-0042-0510 Other DHR Id#:

Primary Resource: Single Dwelling, Stories 2.5, Style: Vernacular, Ca 1905

Individual Resource Status: Single Dwelling Contributing Total: 1

206 Kent Street, North 138-0042-0511 Other DHR Id#:

Primary Resource: Single Dwelling, Stories 2, Style: Federal/Adamesque, Ca 1840

Individual Resource Status: Single Dwelling Contributing Total: 1

207 Kent Street, North 138-0042-0512 Other DHR Id#:

Primary Resource: Single Dwelling, Stories 2, Style: Federal/Adamesque, Ca 1850

Individual Resource Status: Single Dwelling Contributing Total: 1

208 Kent Street, North 138-0042-0513 Other DHR Id#:

Primary Resource: Single Dwelling, Stories 2, Style: Federal/Adamesque, Ca 1850

Individual Resource Status: Single Dwelling Contributing Total: 1

**United States Department of the Interior
National Park Service**

Winchester Historic District (Update 2014)

City of Winchester, Virginia

**National Register of Historic Places
Continuation Sheet**

Section number Additional Documentation Page 66

209 Kent Street, North 138-0042-0514 Other DHR Id#:
Primary Resource: Single Dwelling, Stories 2, Style: Vernacular, Ca 1890
Individual Resource Status: Single Dwelling Contributing Total: 1

210 Kent Street, North 138-0042-0515 Other DHR Id#:
Primary Resource: Single Dwelling, Stories 2, Style: Vernacular, Ca 1880
Individual Resource Status: Single Dwelling Contributing Total: 1

211 Kent Street, North 138-0042-0516 Other DHR Id#:
Primary Resource: Commercial Building, Stories 2, Style: Vernacular, Ca 1921
Individual Resource Status: Commercial Building Contributing Total: 1

212 Kent Street, North 138-0042-0517 Other DHR Id#:
Primary Resource: Single Dwelling, Stories 2, Style: Italianate, Ca 1900
Individual Resource Status: Single Dwelling Contributing Total: 1

Kent Street, South

2 Kent Street, South 138-0042-0520 Other DHR Id#:
Primary Resource: Single Dwelling, Stories 1.5, Style: Vernacular, Ca 1925
Individual Resource Status: Single Dwelling Contributing Total: 1
Individual Resource Status: Shed Contributing Total: 1

11 Kent Street, South 138-0042-0521 Other DHR Id#:
Primary Resource: Multiple Dwelling, Stories 2, Style: Other, Ca 1830
Individual Resource Status: Multiple Dwelling Contributing Total: 1

14 Kent Street, South 138-0042-0522 Other DHR Id#:
Primary Resource: Double House Stories 2, Style: Vernacular, Ca 1853
Individual Resource Status: Double House Contributing Total: 1
Individual Resource Status: Shed **Non-Contributing** Total: 2

20 Kent Street, South 138-0042-0524 Other DHR Id#:
Primary Resource: Double House Stories 2, Style: Italianate, Ca 1883
Individual Resource Status: Double House Contributing Total: 1
Individual Resource Status: Shed **Non-Contributing** Total: 1

24 Kent Street, South 138-0042-0525 Other DHR Id#:
Primary Resource: Single Dwelling, Stories 2, Style: Vernacular, Ca 1883

**United States Department of the Interior
National Park Service**

Winchester Historic District (Update 2014)

City of Winchester, Virginia

**National Register of Historic Places
Continuation Sheet**

Section number Additional Documentation Page 67

Individual Resource Status: Single Dwelling Contributing Total: 1

25 Kent Street, South 138-0042-0526 Other DHR Id#:
Primary Resource: Commercial Building, Stories 3, Style: Commercial Style, Ca 1920

Individual Resource Status: Commercial Building **Non-Contributing** Total: 1

102 Kent Street, South 138-0042-0528 Other DHR Id#:
Primary Resource: Single Dwelling, Stories 2, Style: Vernacular, Ca 1830

Individual Resource Status: Single Dwelling Contributing Total: 1

105 Kent Street, South 138-0042-0529 Other DHR Id#:
Primary Resource: Single Dwelling, Stories 2, Style: Other, Ca 1885

Individual Resource Status: Single Dwelling Contributing Total: 1

106 Kent Street, South 138-0042-0530 Other DHR Id#:
Primary Resource: Single Dwelling, Stories 2, Style: Italianate, Ca 1895

Individual Resource Status: Single Dwelling Contributing Total: 1

109 Kent Street, South 138-0042-0531 Other DHR Id#:
Primary Resource: Single Dwelling, Stories 2, Style: Vernacular, Ca 1870

Individual Resource Status: Single Dwelling Contributing Total: 1

112 Kent Street, South 138-0042-0532 Other DHR Id#:
Primary Resource: Commercial Building, Stories 1, Style: Other, Ca 1970

Individual Resource Status: Commercial Building **Non-Contributing** Total: 1

113 Kent Street, South 138-0042-0533 Other DHR Id#:
Primary Resource: Double House Stories 2, Style: Italianate, Ca 1895

Individual Resource Status: Double House Contributing Total: 1

117 Kent Street, South 138-0042-0534 Other DHR Id#:
Primary Resource: Double House Stories 2, Style: Italianate, Ca 1895

Individual Resource Status: Double House Contributing Total: 1

206 Kent Street, South 138-0042-0535 Other DHR Id#:
Primary Resource: Single Dwelling, Stories 1.5, Style: Vernacular, Ca 1790

Individual Resource Status: Single Dwelling Contributing Total: 1

207 Kent Street, South 138-0042-0536 Other DHR Id#:
Primary Resource: Single Dwelling, Stories 1, Style: Vernacular, Ca 1826

United States Department of the Interior
National Park Service

Winchester Historic District (Update 2014)

City of Winchester, Virginia

National Register of Historic Places
Continuation Sheet

Section number Additional Documentation Page 68

Individual Resource Status: Single Dwelling Contributing Total: 1

208 Kent Street, South 138-0042-1115 Other DHR Id#:

Primary Resource: Single Dwelling, Stories 2, Style: Vernacular, Ca 1900

Individual Resource Status: Single Dwelling Contributing Total: 1

210 Kent Street, South 138-0042-1116 Other DHR Id#:

Primary Resource: Single Dwelling, Stories 2, Style: Vernacular, Ca 1900

Individual Resource Status: Single Dwelling Contributing Total: 1

211 Kent Street, South 138-0042-0538 Other DHR Id#:

Primary Resource: Single Dwelling, Stories 2, Style: Federal/Adamesque, Ca 1810

Individual Resource Status: Single Dwelling Contributing Total: 1

Individual Resource Status: Outbuilding, Domestic Contributing Total: 1

Individual Resource Status: Shed Contributing Total: 1

212 Kent Street, South 138-0042-1117 Other DHR Id#:

Primary Resource: Single Dwelling, Stories 2, Style: Vernacular, Ca 1900

Individual Resource Status: Single Dwelling Contributing Total: 1

214 Kent Street, South 138-0042-1118 Other DHR Id#:

Primary Resource: Single Dwelling, Stories 2, Style: Vernacular, Ca 1900

Individual Resource Status: Single Dwelling Contributing Total: 1

216 Kent Street, South 138-0042-1119 Other DHR Id#:

Primary Resource: Single Dwelling, Stories 2, Style: Vernacular, Ca 1900

Individual Resource Status: Single Dwelling Contributing Total: 1

218 Kent Street, South 138-0042-1120 Other DHR Id#:

Primary Resource: Single Dwelling, Stories 2, Style: Vernacular, Ca 1900

Individual Resource Status: Single Dwelling Contributing Total: 1

219 Kent Street, South 138-0042-0539 Other DHR Id#:

Primary Resource: Single Dwelling, Stories 1.5, Style: Vernacular, Ca 1800

Individual Resource Status: Single Dwelling Contributing Total: 1

220 Kent Street, South 138-0042-0537 Other DHR Id#:

Primary Resource: Single Dwelling, Stories 2, Style: Vernacular, Ca 1900

Individual Resource Status: Single Dwelling Contributing Total: 1

United States Department of the Interior
National Park Service

Winchester Historic District (Update 2014)
City of Winchester, Virginia

National Register of Historic Places
Continuation Sheet

Section number Additional Documentation Page 69

- | | | | |
|--------------------------------------------------------------------------|----------------------|-----------------------|---|
| 222 Kent Street, South | 138-0042-0540 | Other DHR Id#: | |
| Primary Resource: Single Dwelling, Stories 1, Style: Vernacular, Ca 1925 | | | |
| Individual Resource Status: Single Dwelling | Contributing | Total: | 1 |
| | | | |
| 302 Kent Street, South | 138-0042-0542 | Other DHR Id#: | |
| Primary Resource: Single Dwelling, Stories 2, Style: Vernacular, Ca 1850 | | | |
| Individual Resource Status: Single Dwelling | Contributing | Total: | 1 |
| | | | |
| 303 Kent Street, South | 138-0042-0541 | Other DHR Id#: | |
| Primary Resource: Double House Stories 2, Style: Vernacular, Ca 1905 | | | |
| Individual Resource Status: Double House | Contributing | Total: | 1 |
| | | | |
| 304 Kent Street, South | 138-0042-0543 | Other DHR Id#: | |
| Primary Resource: Single Dwelling, Stories 2, Style: Vernacular, Ca 1850 | | | |
| Individual Resource Status: Single Dwelling | Contributing | Total: | 1 |
| | | | |
| 305 Kent Street, South | 138-0042-0544 | Other DHR Id#: | |
| Primary Resource: Double House Stories 2, Style: Italianate, Ca 1905 | | | |
| Individual Resource Status: Double House | Contributing | Total: | 1 |
| | | | |
| 306 Kent Street, South | 138-0042-0545 | Other DHR Id#: | |
| Primary Resource: Single Dwelling, Stories 2, Style: Craftsman, Ca 1925 | | | |
| Individual Resource Status: Single Dwelling | Contributing | Total: | 1 |
| | | | |
| 309 Kent Street, South | 138-0042-0546 | Other DHR Id#: | |
| Primary Resource: Double House Stories 2, Style: Italianate, Ca 1905 | | | |
| Individual Resource Status: Double House | Contributing | Total: | 1 |
| | | | |
| 310 Kent Street, South | 138-0042-0547 | Other DHR Id#: | |
| Primary Resource: Single Dwelling, Stories 2, Style: Vernacular, Ca 1900 | | | |
| Individual Resource Status: Single Dwelling | Contributing | Total: | 1 |
| Individual Resource Status: Garage | Contributing | Total: | 1 |
| | | | |
| 311.5 Kent Street, South | 138-0042-0548 | Other DHR Id#: | |
| Primary Resource: Single Dwelling, Stories 2, Style: Italianate, Ca 1905 | | | |
| Individual Resource Status: Single Dwelling | Contributing | Total: | 1 |
| | | | |
| 312 Kent Street, South | 138-0042-0549 | Other DHR Id#: | |
| Primary Resource: Single Dwelling, Stories 1, Style: Vernacular, Ca 1880 | | | |
| Individual Resource Status: Single Dwelling | Contributing | Total: | 1 |

**United States Department of the Interior
National Park Service**

Winchester Historic District (Update 2014)

City of Winchester, Virginia

**National Register of Historic Places
Continuation Sheet**

Section number Additional Documentation Page 70

313 Kent Street, South 138-0042-0550 Other DHR Id#:
 Primary Resource: Single Dwelling, Stories 2, Style: Vernacular, Ca 1870
 Individual Resource Status: Single Dwelling Contributing Total: 1

314 Kent Street, South 138-0042-0551 Other DHR Id#:
 Primary Resource: Single Dwelling, Stories 2, Style: Vernacular, Ca 1870
 Individual Resource Status: Single Dwelling Contributing Total: 1

316 Kent Street, South 138-0042-0552 Other DHR Id#:
 Primary Resource: Single Dwelling, Stories 2.5, Style: Vernacular, 1908
 Individual Resource Status: Single Dwelling Contributing Total: 1

317 Kent Street, South 138-0042-0553 Other DHR Id#:
 Primary Resource: Single Dwelling, Stories 2.5, Style: Craftsman, Ca 1900
 Individual Resource Status: Single Dwelling Contributing Total: 1
 Individual Resource Status: Shed **Non-Contributing** Total: 1

319 Kent Street, South 138-0042-0554 Other DHR Id#:
 Primary Resource: Double House Stories 2.5, Style: Vernacular, Ca 1921
 Individual Resource Status: Double House Contributing Total: 1

320 Kent Street, South 138-0042-0555 Other DHR Id#:
 Primary Resource: Single Dwelling, Stories 2, Style: Vernacular, Ca 1870
 Individual Resource Status: Single Dwelling Contributing Total: 1

401 Kent Street, South 138-0042-0556 Other DHR Id#:
 Primary Resource: Double House Stories 2, Style: Federal/Adamesque, Ca 1840
 Individual Resource Status: Double House Contributing Total: 1
 Individual Resource Status: Garage Contributing Total: 1

404 Kent Street, South 138-0042-0557 Other DHR Id#:
 Primary Resource: Single Dwelling, Stories 2.5, Style: Colonial Revival, Ca 1947
 Individual Resource Status: Single Dwelling Contributing Total: 1
 Individual Resource Status: Shed Contributing Total: 1

406 Kent Street, South 138-0042-0558 Other DHR Id#:
 Primary Resource: Single Dwelling, Stories 2, Style: Italianate, Ca 1870
 Individual Resource Status: Single Dwelling Contributing Total: 1

United States Department of the Interior
National Park Service

Winchester Historic District (Update 2014)

City of Winchester, Virginia

National Register of Historic Places
Continuation Sheet

Section number Additional Documentation Page 71

407 Kent Street, South	138-0042-0559	Other DHR Id#:	
Primary Resource: Single Dwelling, Stories 2, Style: Vernacular, Ca 1850			
Individual Resource Status: Single Dwelling	Contributing	Total: 1	
408 Kent Street, South	138-0042-0560	Other DHR Id#:	
Primary Resource: Single Dwelling, Stories 1, Style: Vernacular, Ca 1905			
Individual Resource Status: Single Dwelling	Contributing	Total: 1	
411 Kent Street, South	138-0042-0561	Other DHR Id#:	
Primary Resource: Single Dwelling, Stories 2, Style: Federal/Adamesque, Ca 1850			
Individual Resource Status: Single Dwelling	Contributing	Total: 1	
Individual Resource Status: Shed	Non-Contributing	Total: 1	
412 Kent Street, South	138-0042-1122	Other DHR Id#:	
Primary Resource: Single Dwelling, Stories 2, Style: Vernacular, Ca 1870			
Individual Resource Status: Single Dwelling	Demolished	Total: 0	
412.5 Kent Street, South	138-0042-0562	Other DHR Id#:	
Primary Resource: Single Dwelling, Stories 2, Style: Italianate, Ca 1880			
Individual Resource Status: Single Dwelling	Contributing	Total: 1	
413 Kent Street, South	138-0042-0563	Other DHR Id#:	
Primary Resource: Single Dwelling, Stories 2, Style: Colonial Revival, Ca 1900			
Individual Resource Status: Single Dwelling	Contributing	Total: 1	
414 Kent Street, South	138-0042-0564	Other DHR Id#:	
Primary Resource: Single Dwelling, Stories 2, Style: Italianate, Ca 1870			
Individual Resource Status: Single Dwelling	Contributing	Total: 1	
418 Kent Street, South	138-0042-0565	Other DHR Id#:	
Primary Resource: Single Dwelling, Stories 1.5, Style: Vernacular, Ca 1880			
Individual Resource Status: Single Dwelling	Contributing	Total: 1	
420 Kent Street, South	138-0042-0566	Other DHR Id#:	
Primary Resource: Single Dwelling, Stories 2, Style: Italianate, Ca 1870			
Individual Resource Status: Single Dwelling	Contributing	Total: 1	
424 Kent Street, South	138-0042-0567	Other DHR Id#:	
Primary Resource: Single Dwelling, Stories 1.5, Style: Gothic Revival, Ca 1870			
Individual Resource Status: Single Dwelling	Contributing	Total: 1	

**United States Department of the Interior
National Park Service**

Winchester Historic District (Update 2014)

City of Winchester, Virginia

**National Register of Historic Places
Continuation Sheet**

Section number Additional Documentation Page 72

502 Kent Street, South 138-0042-0569 Other DHR Id#:
 Primary Resource: Single Dwelling, Stories 2, Style: Italianate, Ca 1880
 Individual Resource Status: Single Dwelling Contributing Total: 1
 Individual Resource Status: Shed Contributing Total: 1

503 Kent Street, South 138-0042-0568 Other DHR Id#:
 Primary Resource: Single Dwelling, Stories 2.5, Style: Colonial Revival, Ca 1925
 Individual Resource Status: Single Dwelling Contributing Total: 1
 Individual Resource Status: Double House Contributing Total: 1

506 Kent Street, South 138-0042-0570 Other DHR Id#:
 Primary Resource: Single Dwelling, Stories 2, Style: Italianate, Ca 1880
 Individual Resource Status: Single Dwelling Contributing Total: 1

507 Kent Street, South 138-0042-0571 Other DHR Id#:
 Primary Resource: Single Dwelling, Stories 2, Style: Colonial Revival, Ca 2008
 Individual Resource Status: Single Dwelling Non-Contributing Total: 1

511 Kent Street, South 138-0042-1127 Other DHR Id#:
 Primary Resource: Single Dwelling, Stories 2, Style: Federal/Adamesque, Ca 1890
 Individual Resource Status: Single Dwelling Contributing Total: 1

512 Kent Street, South 138-0042-0572 Other DHR Id#:
 Primary Resource: Single Dwelling, Stories 2, Style: Vernacular, Ca 1870
 Individual Resource Status: Single Dwelling Contributing Total: 1

513 Kent Street, South 138-0042-0573 Other DHR Id#:
 Primary Resource: Single Dwelling, Stories 1, Style: Other, Ca 1990
 Individual Resource Status: Single Dwelling Non-Contributing Total: 1

514 Kent Street, South 138-0042-0574 Other DHR Id#:
 Primary Resource: Single Dwelling, Stories 2, Style: Vernacular, Ca 1880
 Individual Resource Status: Single Dwelling Contributing Total: 1
 Individual Resource Status: Carport (Structure) Non-Contributing Total: 1
 Individual Resource Status: Shed Non-Contributing Total: 1
 Individual Resource Status: Shed Contributing Total: 1

515 Kent Street, South 138-0042-0575 Other DHR Id#:
 Primary Resource: Single Dwelling, Stories 1.5, Style: Vernacular, Ca 1915

United States Department of the Interior
National Park Service

Winchester Historic District (Update 2014)

City of Winchester, Virginia

National Register of Historic Places
Continuation Sheet

Section number Additional Documentation Page 73

Individual Resource Status: Single Dwelling Contributing Total: 1

517 Kent Street, South 138-0042-0576**Other DHR Id#:**

Primary Resource: Single Dwelling, Stories 2, Style: Vernacular, Ca 1890

Individual Resource Status: Single Dwelling Contributing Total: 1

Individual Resource Status: Shed **Non-Contributing** Total: 1

518 Kent Street, South 138-0042-0577**Other DHR Id#:**

Primary Resource: Single Dwelling, Stories 2, Style: Vernacular, Ca 1870

Individual Resource Status: Single Dwelling Contributing Total: 1

520 Kent Street, South 138-0042-0578**Other DHR Id#:**

Primary Resource: Single Dwelling, Stories 2.5, Style: Colonial Revival, Ca 1915

Individual Resource Status: Single Dwelling Contributing Total: 1

Individual Resource Status: Shed **Non-Contributing** Total: 1

522 Kent Street, South 138-0042-0579**Other DHR Id#:**

Primary Resource: Single Dwelling, Stories 2.5, Style: Colonial Revival, Ca 1915

Individual Resource Status: Single Dwelling Contributing Total: 1

604 Kent Street, South 138-0042-0580**Other DHR Id#:**

Primary Resource: Single Dwelling, Stories 2, Style: Colonial Revival, Ca 1950

Individual Resource Status: Single Dwelling Contributing Total: 1

606 Kent Street, South 138-0042-0582**Other DHR Id#:**

Primary Resource: Single Dwelling, Stories 2, Style: Italianate, Ca 1880

Individual Resource Status: Single Dwelling Contributing Total: 1

607 Kent Street, South 138-0042-0583**Other DHR Id#:**

Primary Resource: Single Dwelling, Stories, Style,

Individual Resource Status: Single Dwelling **Demolished** Total: 0

608 Kent Street, South 138-0042-0584**Other DHR Id#: 138-5010-0001**

Primary Resource: Single Dwelling, Stories 2, Style: Greek Revival, Ca 1850

Individual Resource Status: Single Dwelling Contributing Total: 1

Individual Resource Status: Other (Object) **Non-Contributing** Total: 1

609 Kent Street, South 138-0042-0585**Other DHR Id#:**

Primary Resource: Single Dwelling, Stories 2, Style: Italianate, Ca 1890

Individual Resource Status: Single Dwelling Contributing Total: 1

**United States Department of the Interior
National Park Service**

Winchester Historic District (Update 2014)

City of Winchester, Virginia

**National Register of Historic Places
Continuation Sheet**

Section number Additional Documentation Page 74

610 Kent Street, South	138-0042-0586	Other DHR Id#:	
Primary Resource: Single Dwelling, Stories 2, Style: Vernacular, Ca 1870			
Individual Resource Status: Single Dwelling		Contributing	Total: 1
Individual Resource Status: Shed		Contributing	Total: 1
611 Kent Street, South	138-0042-0587	Other DHR Id#:	
Primary Resource: Single Dwelling, Stories 2, Style: Italianate, Ca 1890			
Individual Resource Status: Single Dwelling		Contributing	Total: 1
Individual Resource Status: Shed		Non-Contributing	Total: 1
615 Kent Street, South	138-0042-0588	Other DHR Id#:	
Primary Resource: Single Dwelling, Stories 2, Style: Vernacular, Ca 1870			
Individual Resource Status: Single Dwelling		Contributing	Total: 1
616 Kent Street, South	138-0042-0590	Other DHR Id#:	
Primary Resource: Single Dwelling, Stories 1, Style: Ranch, Ca 1955			
Individual Resource Status: Single Dwelling		Contributing	Total: 1
617 Kent Street, South	138-0042-0589	Other DHR Id#:	
Primary Resource: Single Dwelling, Stories 2, Style: Italianate, Ca 1890			
Individual Resource Status: Single Dwelling		Contributing	Total: 1
Individual Resource Status: Other (Structure)		Non-Contributing	Total: 1
Individual Resource Status: Shed		Non-Contributing	Total: 1
<i>Lafayette Place</i>			
424 Lafayette Place	138-0042-0656	Other DHR Id#:	
Primary Resource: Single Dwelling, Stories 1.5, Style: Craftsman, Ca 1930			
Individual Resource Status: Single Dwelling		Contributing	Total: 1
428 Lafayette Place	138-0042-0659	Other DHR Id#:	
Primary Resource: Single Dwelling, Stories 1.5, Style: Craftsman, Ca 1925			
Individual Resource Status: Single Dwelling		Contributing	Total: 1
432 Lafayette Place	138-0042-0662	Other DHR Id#:	
Primary Resource: Single Dwelling, Stories 1.5, Style: Craftsman, Ca 1925			
Individual Resource Status: Single Dwelling		Contributing	Total: 1
436 Lafayette Place	138-0042-0666	Other DHR Id#:	

**United States Department of the Interior
National Park Service**

Winchester Historic District (Update 2014)

City of Winchester, Virginia

**National Register of Historic Places
Continuation Sheet**

Section number Additional Documentation Page 75

Primary Resource: Single Dwelling, Stories 1.5, Style: Craftsman, Ca 1925
Individual Resource Status: Single Dwelling Contributing Total: 1

440 Lafayette Place 138-0042-0668 Other DHR Id#:
Primary Resource: Single Dwelling, Stories 1.5, Style: Colonial Revival, Dutch, Ca 1925
Individual Resource Status: Single Dwelling Contributing Total: 1

Leicester Street, East
9 Leicester Street, East 138-0042-0592 Other DHR Id#:
Primary Resource: Commercial Building, Stories 1, Style: Other, Ca 1935
Individual Resource Status: Commercial Building Contributing Total: 1

11 Leicester Street, East 138-0042-0594 Other DHR Id#:
Primary Resource: Single Dwelling, Stories 2, Style: Vernacular, Ca 1920
Individual Resource Status: Single Dwelling Contributing Total: 1

13 Leicester Street, East 138-0042-0595 Other DHR Id#:
Primary Resource: Single Dwelling, Stories 2, Style: Vernacular, Ca 1920
Individual Resource Status: Single Dwelling Contributing Total: 1
Individual Resource Status: Shed **Non-Contributing** Total: 1

15 Leicester Street, East 138-0042-0596 Other DHR Id#:
Primary Resource: Single Dwelling, Stories 2, Style: Vernacular, Ca 1920
Individual Resource Status: Single Dwelling Contributing Total: 1

17 Leicester Street, East 138-0042-0597 Other DHR Id#:
Primary Resource: Single Dwelling, Stories 2.5, Style: Craftsman, Ca 1930
Individual Resource Status: Single Dwelling Contributing Total: 1
Individual Resource Status: Garage Contributing Total: 1

19 Leicester Street, East 138-0042-0598 Other DHR Id#:
Primary Resource: Single Dwelling, Stories 1.5, Style: Craftsman, Ca 1930
Individual Resource Status: Single Dwelling Contributing Total: 1
Individual Resource Status: Garage Contributing Total: 1

24 Leicester Street, East 138-0042-0599 Other DHR Id#:
Primary Resource: Single Dwelling, Stories 1, Style: Colonial Revival, Ca 1950
Individual Resource Status: Single Dwelling Contributing Total: 1
Individual Resource Status: Shed **Non-Contributing** Total: 2
Individual Resource Status: Shed **Demolished** Total: 0

**United States Department of the Interior
National Park Service**

Winchester Historic District (Update 2014)

City of Winchester, Virginia

**National Register of Historic Places
Continuation Sheet**

Section number Additional Documentation Page 76

108 Leicester Street, East 138-0042-0600 Other DHR Id#:
 Primary Resource: Single Dwelling, Stories 2, Style: Vernacular, Ca 1870
 Individual Resource Status: Single Dwelling Contributing Total: 1

109 Leicester Street, East 138-0042-0602 Other DHR Id#:
 Primary Resource: Single Dwelling, Stories 1, Style: Minimal Traditional, Ca 1955
 Individual Resource Status: Single Dwelling Contributing Total: 1

112 Leicester Street, East 138-0042-0603 Other DHR Id#:
 Primary Resource: Double House Stories 2, Style: Vernacular, Ca 1973
 Individual Resource Status: Double House **Non-Contributing** Total: 1

113 Leicester Street, East 138-0042-0604 Other DHR Id#:
 Primary Resource: Single Dwelling, Stories 1.5, Style: Other, Ca 1965
 Individual Resource Status: Single Dwelling **Non-Contributing** Total: 1
 Individual Resource Status: Shed **Non-Contributing** Total: 1

117 Leicester Street, East 138-0042-0605 Other DHR Id#:
 Primary Resource: Double House Stories 2, Style: Other, Ca 1905
 Individual Resource Status: Double House Contributing Total: 1

120 Leicester Street, East 138-0042-0606 Other DHR Id#:
 Primary Resource: Double House Stories 2, Style: Victorian, Queen Anne, Ca 1890
 Individual Resource Status: Double House Contributing Total: 1
 Individual Resource Status: Shed **Non-Contributing** Total: 1

121 Leicester Street, East 138-0042-0607 Other DHR Id#:
 Primary Resource: Double House Stories 2, Style: Victorian, Queen Anne, Ca 1870
 Individual Resource Status: Double House Contributing Total: 1

125 Leicester Street, East 138-0042-0608 Other DHR Id#:
 Primary Resource: Double House Stories 2, Style: Victorian, Queen Anne, Ca 1900
 Individual Resource Status: Double House Contributing Total: 1

134 Leicester Street, East 138-0042-0609 Other DHR Id#:
 Primary Resource: Single Dwelling, Stories 2, Style: Victorian, Queen Anne, Ca 1870
 Individual Resource Status: Single Dwelling Contributing Total: 1
 Individual Resource Status: Garage Contributing Total: 1
 Individual Resource Status: Shed Contributing Total: 1

United States Department of the Interior
National Park Service

Winchester Historic District (Update 2014)

City of Winchester, Virginia

National Register of Historic Places
Continuation Sheet

Section number Additional Documentation Page 77*Leicester Street, West***3 Leicester Street, West 138-0042-0610 Other DHR Id#:**

Primary Resource: Single Dwelling, Stories 1.5, Style: Craftsman, Ca 1930

Individual Resource Status: Single Dwelling Contributing Total: 1

9 Leicester Street, West 138-0042-0611 Other DHR Id#:

Primary Resource: Single Dwelling, Stories 2.5, Style: Colonial Revival, Ca 1925

Individual Resource Status: Single Dwelling Contributing Total: 1

Individual Resource Status: Garage Contributing Total: 1

12 Leicester Street, West 138-0042-0612 Other DHR Id#:

Primary Resource: Single Dwelling, Stories 1.5, Style: Other, Ca 1925

Individual Resource Status: Single Dwelling Contributing Total: 1

13 Leicester Street, West 138-0042-0613 Other DHR Id#:

Primary Resource: Double House Stories 2.5, Style: Colonial Revival, Ca 1930

Individual Resource Status: Double House Contributing Total: 1

17 Leicester Street, West 138-0042-0615 Other DHR Id#:

Primary Resource: Single Dwelling, Stories 2, Style: Colonial Revival, Ca 1950

Individual Resource Status: Single Dwelling Contributing Total: 1

106 Leicester Street, West 138-0042-0617 Other DHR Id#:

Primary Resource: Single Dwelling, Stories 2, Style: Colonial Revival, Ca 1910

Individual Resource Status: Single Dwelling Contributing Total: 1

107 Leicester Street, West 138-0042-0618 Other DHR Id#:

Primary Resource: Double House Stories 2, Style: Colonial Revival, Ca 1925

Individual Resource Status: Double House Contributing Total: 1

110 Leicester Street, West 138-0042-0619 Other DHR Id#:

Primary Resource: Single Dwelling, Stories 2, Style: Vernacular, Ca 1880

Individual Resource Status: Single Dwelling Contributing Total: 1

112 Leicester Street, West 138-0042-0620 Other DHR Id#:

Primary Resource: Double House Stories 2, Style: Colonial Revival, Ca 1925

Individual Resource Status: Double House Contributing Total: 1

113 Leicester Street, West 138-0042-0621 Other DHR Id#:

United States Department of the Interior
National Park Service

Winchester Historic District (Update 2014)

City of Winchester, Virginia

National Register of Historic Places
Continuation Sheet

Section number Additional Documentation Page 78

Primary Resource: Single Dwelling, Stories 2, Style: Other, Ca 1925

Individual Resource Status: Single Dwelling Contributing Total: 1

115 Leicester Street, West 138-0042-0622

Other DHR Id#:

Primary Resource: Single Dwelling, Stories 2, Style: Vernacular, Ca 1880

Individual Resource Status: Single Dwelling Contributing Total: 1

Individual Resource Status: Shed Contributing Total: 1

116 Leicester Street, West 138-0042-0623

Other DHR Id#:

Primary Resource: Single Dwelling, Stories 2, Style: Vernacular, Ca 1870

Individual Resource Status: Single Dwelling Contributing Total: 1

Individual Resource Status: Shed **Non-Contributing** Total: 1

118 Leicester Street, West 138-0042-0624

Other DHR Id#:

Primary Resource: Double House Stories 2, Style: Vernacular, Ca 1870

Individual Resource Status: Double House Contributing Total: 1

Individual Resource Status: Secondary Dwelling Contributing Total: 1

119 Leicester Street, West 138-0042-0625

Other DHR Id#:

Primary Resource: Single Dwelling, Stories 2, Style: Vernacular, Ca 1900

Individual Resource Status: Single Dwelling Contributing Total: 1

123 Leicester Street, West 138-0042-0626

Other DHR Id#:

Primary Resource: Single Dwelling, Stories 2, Style: Other, Ca 1900

Individual Resource Status: Single Dwelling Contributing Total: 1

Individual Resource Status: Shed **Non-Contributing** Total: 1

124 Leicester Street, West 138-0042-0627

Other DHR Id#:

Primary Resource: Single Dwelling, Stories 2, Style: Vernacular, Ca 1870

Individual Resource Status: Single Dwelling Contributing Total: 1

Individual Resource Status: Shed **Demolished** Total: 0

126 Leicester Street, West 138-0042-0628

Other DHR Id#:

Primary Resource: Single Dwelling, Stories 2, Style: Vernacular, Ca 1870

Individual Resource Status: Single Dwelling Contributing Total: 1

Loudoun Street, North

1 Loudoun Street, North 138-0042-0685

Other DHR Id#:

Primary Resource: Commercial Building, Stories 2, Style: Commercial Style, Ca 1920

Individual Resource Status: Commercial Building Contributing Total: 1

United States Department of the Interior
National Park Service

Winchester Historic District (Update 2014)

City of Winchester, Virginia

National Register of Historic Places
Continuation Sheet

Section number Additional Documentation Page 79

- 2 Loudoun Street, North 138-0042-0686** **Other DHR Id#:**
Primary Resource: Commercial Building, Stories 2, Style: Other, Ca 1930
Individual Resource Status: Commercial Building **Demolished** Total: 0
Individual Resource Status: Parking Lot Total: 0
- 7 Loudoun Street, North 138-0042-0687** **Other DHR Id#:**
Primary Resource: Commercial Building, Stories 3, Style: Italianate, Ca 1880
Individual Resource Status: Commercial Building Contributing Total: 1
- 9 Loudoun Street, North 138-0042-0689** **Other DHR Id#:**
Primary Resource: Commercial Building, Stories 3, Style: Other, Ca 1885
Individual Resource Status: Commercial Building **Non-Contributing** Total: 1
- 10 Loudoun Street, North 138-0042-0408** **Other DHR Id#:**
Primary Resource: Office/Office Building, Stories 2, Style: Colonial Revival, Ca 1980
Individual Resource Status: Office/Office Building **Non-Contributing** Total: 1
- 12 Loudoun Street, North 138-0042-0688** **Other DHR Id#:**
Primary Resource: Commercial Building, Stories 3, Style: Federal/Adamesque, Ca 1840
Individual Resource Status: Commercial Building Contributing Total: 1
- 20 Loudoun Street, North 034-5062** **Other DHR Id#:** 138-0042-1067
Primary Resource: Courthouse Stories 2, Style: Greek Revival, 1840
Individual Resource Status: Courthouse Contributing Total: 1
Individual Resource Status: Monument/Marker (Object) **Non-Contributing** Total: 2
Individual Resource Status: Other (Structure) **Non-Contributing** Total: 1
Individual Resource Status: Sculpture/Statue (Object) Contributing Total: 1
- 21 Loudoun Street, North 138-0042-0690** **Other DHR Id#:**
Primary Resource: Commercial Building, Stories 2, Style: Tudor Revival, Ca 1965
Individual Resource Status: Commercial Building **Non-Contributing** Total: 1
- 25 Loudoun Street, North 138-0042-0691** **Other DHR Id#:**
Primary Resource: Commercial Building, Stories 2, Style: Commercial Style, Ca 1950
Individual Resource Status: Commercial Building Contributing Total: 1
- 27 Loudoun Street, North 138-0042-0692** **Other DHR Id#:**
Primary Resource: Commercial Building, Stories 2, Style: Commercial Style, Ca 1920
Individual Resource Status: Commercial Building Contributing Total: 1

United States Department of the Interior
National Park Service

Winchester Historic District (Update 2014)

City of Winchester, Virginia

National Register of Historic Places
Continuation Sheet

Section number Additional Documentation Page 80

Individual Resource Status: Fountain (Object) **Demolished** Total: 0

100 Loudoun Street, North 138-0042-0696**Other DHR Id#:**

Primary Resource: Commercial Building, Stories 3, Style: Classical Revival, 1902

Individual Resource Status: Commercial Building **Contributing** Total: 1**100A Loudoun Street, North 138-0042-0948****Other DHR Id#:**

Primary Resource: Office/Office Building, Stories 2, Style: Commercial Style, Ca 1890

Individual Resource Status: Office/Office Building **Non-Contributing** Total: 1**100B Loudoun Street, North 138-0042-0949****Other DHR Id#:**

Primary Resource: Office/Office Building, Stories 2, Style: Other, Ca 1950

Individual Resource Status: Office/Office Building **Non-Contributing** Total: 1**100C Loudoun Street, North 138-0042-0950****Other DHR Id#:**

Primary Resource: Office/Office Building, Stories 2, Style: Federal/Adamesque, Ca 1840

Individual Resource Status: Office/Office Building **Contributing** Total: 1**100D Loudoun Street, North 138-0042-0952****Other DHR Id#:**

Primary Resource: Office/Office Building, Stories 2, Style: Federal/Adamesque, Ca 1850

Individual Resource Status: Office/Office Building **Contributing** Total: 1**101 Loudoun Street, North 138-0042-0693****Other DHR Id#:**

Primary Resource: Commercial Building, Stories 2, Style: Classical Revival, 1870

Individual Resource Status: Commercial Building **Contributing** Total: 1**103 Loudoun Street, North 138-0042-0694****Other DHR Id#:**

Primary Resource: Commercial Building, Stories 2, Style: Commercial Style, Ca 1820

Individual Resource Status: Commercial Building **Contributing** Total: 1**105 Loudoun Street, North 138-0042-0695****Other DHR Id#:**

Primary Resource: Commercial Building, Stories 2, Style: Federal/Adamesque, Ca 1830

Individual Resource Status: Commercial Building **Contributing** Total: 1**106 Loudoun Street, North 138-0042-0696****Other DHR Id#:**

Primary Resource: Commercial Building, Stories 2, Style: Classical Revival, 1902

Individual Resource Status: Commercial Building **Contributing** Total: 1**109 Loudoun Street, North 138-0042-0697****Other DHR Id#:**

Primary Resource: Single Dwelling, Stories 2, Style: Federal/Adamesque, Ca 1820

United States Department of the Interior
National Park Service

Winchester Historic District (Update 2014)

City of Winchester, Virginia

National Register of Historic Places
Continuation Sheet

Section number Additional Documentation Page 81

Individual Resource Status: Single Dwelling Contributing Total: 1

112 Loudoun Street, North 138-0042-0698**Other DHR Id#:**

Primary Resource: Commercial Building, Stories 2, Style: Classical Revival, 1950

Individual Resource Status: Commercial Building Contributing Total: 1

116 Loudoun Street, North 138-0042-0699**Other DHR Id#:**

Primary Resource: Commercial Building, Stories 3, Style: Italianate, Ca 1880

Individual Resource Status: Commercial Building Contributing Total: 1

118 Loudoun Street, North 138-0042-0700**Other DHR Id#:**

Primary Resource: Meeting/Fellowship Hall, Stories 3, Style: Classical Revival, Ca 1868

Individual Resource Status: Meeting/Fellowship Hall Contributing Total: 1

Individual Resource Status: Outbuilding, Domestic Contributing Total: 1

119 Loudoun Street, North 138-0042-0701**Other DHR Id#:**

Primary Resource: Hotel/Inn, Stories 3, Style: Federal/Adamesque, Ca 1846

Individual Resource Status: Hotel/Inn Contributing Total: 1

122 Loudoun Street, North 138-0042-0702**Other DHR Id#:**

Primary Resource: Commercial Building, Stories 1, Style: Commercial Style, Ca 1955

Individual Resource Status: Commercial Building Contributing Total: 1

124 Loudoun Street, South 138-0042-0750**Other DHR ID#:**

Primary Resource: Commercial Building, Stories 1, Style: Other, Ca 1950

Individual Resource Status: Commercial Building **Demolished** Total: 0

126 Loudoun Street, North 138-0042-0703**Other DHR Id#:**

Primary Resource: Commercial Building, Stories 3, Style: Italianate, Ca 1900

Individual Resource Status: Commercial Building Contributing Total: 1

131 Loudoun Street, North 138-0042-0705**Other DHR Id#:**

Primary Resource: Single Dwelling, Stories 2.5, Style: Federal/Adamesque, Ca 1820

Individual Resource Status: Single Dwelling Contributing Total: 1

132 Loudoun Street, North 138-0042-0704**Other DHR Id#:**

Primary Resource: Commercial Building, Stories 3, Style: Commercial Style, Ca 1900

Individual Resource Status: Commercial Building Contributing Total: 1

134 Loudoun Street, North 138-0042-0706**Other DHR Id#:**

United States Department of the Interior
National Park Service

Winchester Historic District (Update 2014)

City of Winchester, Virginia

National Register of Historic Places
Continuation Sheet

Section number Additional Documentation Page 82

Primary Resource: Commercial Building, Stories 2, Style: Other, Ca 1945

Individual Resource Status: Commercial Building Contributing Total: 1

135 Loudoun Street, North 138-0042-0707

Other DHR Id#:

Primary Resource: Single Dwelling, Stories 2, Style: Federal/Adamesque, Ca 1840

Individual Resource Status: Single Dwelling Contributing Total: 1

Individual Resource Status: Carriage House Contributing Total: 1

139 Loudoun Street, North 138-0042-0710

Other DHR Id#:

Primary Resource: Commercial Building, Stories 3, Style: Greek Revival, Ca 1850

Individual Resource Status: Commercial Building Contributing Total: 1

142 Loudoun Street, North 138-0042-0708

Other DHR Id#:

Primary Resource: Commercial Building, Stories 3, Style: Italianate, Ca 1895

Individual Resource Status: Commercial Building Contributing Total: 1

146 Loudoun Street, North 138-0042-0709

Other DHR Id#:

Primary Resource: Commercial Building, Stories 2, Style: Italianate, Ca 1880

Individual Resource Status: Commercial Building Contributing Total: 1

150 Loudoun Street, North 138-0042-0711

Other DHR Id#:

Primary Resource: Commercial Building, Stories 2, Style: Commercial Style, Ca 1875

Individual Resource Status: Commercial Building **Non-Contributing** Total: 1

151 Loudoun Street, North 138-0042-0712

Other DHR Id#:

Primary Resource: Commercial Building, Stories 2.5, Style: Vernacular, Ca 1830

Individual Resource Status: Commercial Building **Non-Contributing** Total: 1

155 Loudoun Street, North 138-0042-0714

Other DHR Id#:

Primary Resource: Commercial Building, Stories 2.5, Style: Romanesque Revival/Richardsonian, Ca 1880

Individual Resource Status: Commercial Building Contributing Total: 1

156 Loudoun Street, North 138-0042-0713

Other DHR Id#:

Primary Resource: Commercial Building, Stories 2, Style: Commercial Style, Ca 1925

Individual Resource Status: Commercial Building **Non-Contributing** Total: 1

159 Loudoun Street, North 138-0042-0715

Other DHR Id#:

Primary Resource: Commercial Building, Stories 2, Style: Moderne, Ca 1925

Individual Resource Status: Commercial Building Contributing Total: 1

United States Department of the Interior
National Park Service

Winchester Historic District (Update 2014)

City of Winchester, Virginia

National Register of Historic Places
Continuation Sheet

Section number Additional Documentation Page 83

- 160 Loudoun Street, North 138-0042-0716** **Other DHR Id#:**
Primary Resource: Commercial Building, Stories 3, Style: Commercial Style, Ca 1870
Individual Resource Status: Commercial Building **Non-Contributing** Total: 1
- 161 Loudoun Street, North 138-0042-0717** **Other DHR Id#:**
Primary Resource: Commercial Building, Stories 3, Style: Commercial Style, Ca 1900
Individual Resource Status: Commercial Building **Contributing** Total: 1
- 164 Loudoun Street, North 138-0042-0718** **Other DHR Id#:**
Primary Resource: Commercial Building, Stories 2.5, Style: Commercial Style, Ca 1845
Individual Resource Status: Commercial Building **Contributing** Total: 1
- 165 Loudoun Street, North 138-0042-0719** **Other DHR Id#:**
Primary Resource: Commercial Building, Stories 3, Style: Italianate, Ca 1870
Individual Resource Status: Commercial Building **Contributing** Total: 1
- 167 Loudoun Street, North 138-0042-0720** **Other DHR Id#:**
Primary Resource: Commercial Building, Stories 2, Style: Vernacular, Ca 1870
Individual Resource Status: Commercial Building **Contributing** Total: 1
- 168 Loudoun Street, North 138-0042-0721** **Other DHR Id#:**
Primary Resource: Commercial Building, Stories 2.5, Style: Italianate, Ca 1880
Individual Resource Status: Commercial Building **Contributing** Total: 1
- 173 Loudoun Street, North 138-0042-0722** **Other DHR Id#:**
Primary Resource: Commercial Building, Stories 3, Style: Italianate, Ca 1870
Individual Resource Status: Commercial Building **Contributing** Total: 1
Individual Resource Status: Other (Object) **Non-Contributing** Total: 1
- 181 Loudoun Street, North 138-0042-0723** **Other DHR Id#:**
Primary Resource: Commercial Building, Stories 2, Style: Commercial Style, Ca 1900
Individual Resource Status: Commercial Building **Non-Contributing** Total: 1
- 185 Loudoun Street, North 138-0042-0724** **Other DHR Id#:**
Primary Resource: Commercial Building, Stories 4, Style: Classical Revival, Ca 1905
Individual Resource Status: Commercial Building **Contributing** Total: 1
- 186 Loudoun Street, North 138-0042-0725** **Other DHR Id#:**
Primary Resource: Bank, Stories 2, Style: Classical Revival, Ca 1922

United States Department of the Interior
National Park Service

Winchester Historic District (Update 2014)

City of Winchester, Virginia

National Register of Historic Places
Continuation Sheet

Section number Additional Documentation Page 84

Individual Resource Status: Bank	Contributing	Total: 1
201 Loudoun Street, North 138-0042-0629	Other DHR Id#:	
Primary Resource: Bank, Stories 3, Style: Beaux Arts, Ca 1903		
Individual Resource Status: Bank	Contributing	Total: 1
202 Loudoun Street, North 138-0042-1160	Other DHR Id#:	
Primary Resource: Bank, Stories 3, Style: Commercial Style, Ca 1985		
Individual Resource Status: Commercial Building	Non-Contributing	Total: 1
212 Loudoun Street, North 138-0042-0630	Other DHR Id#:	
Primary Resource: Commercial Building, Stories 2, Style: No Discernible Style, Ca 1930		
Individual Resource Status: Commercial Building	Demolished	Total: 0
301 Loudoun Street, North 138-0042-0633	Other DHR Id#:	
Primary Resource: Fire Station, Stories 2, Style: Colonial Revival, 1936		
Individual Resource Status: Fire Station	Contributing	Total: 1
302 Loudoun Street, North 138-0042-0634	Other DHR Id#:	
Primary Resource: Commercial Building, Stories 1, Style: No Discernible Style, ca.1930/1991		
Individual Resource Status: Commercial Building	Demolished	Total: 0
Individual Resource Status: Parking Garage (Structure)	Non-Contributing	Total: 1
305 Loudoun Street, North 138-0042-0636	Other DHR Id#:	
Primary Resource: Single Dwelling, Stories 2, Style: Vernacular, 1870		
Individual Resource Status: Single Dwelling	Contributing	Total: 1
317 Loudoun Street, North 138-0042-0637	Other DHR Id#:	
Primary Resource: Single Dwelling, Stories 2.5, Style: Colonial Revival, Post 1900		
Individual Resource Status: Single Dwelling	Contributing	Total: 1
321 Loudoun Street, North 138-0042-0638	Other DHR Id#:	
Primary Resource: Single Dwelling, Stories 2, Style: Italianate, Ca 1880		
Individual Resource Status: Single Dwelling	Contributing	Total: 1
Individual Resource Status: Barbecue Pit (Structure)	Non-Contributing	Total: 1
327 Loudoun Street, North 138-0042-0639	Other DHR Id#:	
Primary Resource: Single Dwelling, Stories 2, Style: Federal/Adamesque, Ca 1840		
Individual Resource Status: Single Dwelling	Contributing	Total: 1

United States Department of the Interior
National Park Service

Winchester Historic District (Update 2014)

City of Winchester, Virginia

National Register of Historic Places
Continuation Sheet

Section number Additional Documentation Page 85

- | | | |
|---------------------------------------------------------------------------------------|-----------------------|----------|
| 329 Loudoun Street, North 138-0042-0640 | Other DHR Id#: | |
| Primary Resource: Single Dwelling, Stories 3, Style: Italianate, Ca 1880 | | |
| Individual Resource Status: Single Dwelling | Contributing | Total: 1 |
| 331 Loudoun Street, North 138-0042-0641 | Other DHR Id#: | |
| Primary Resource: Single Dwelling, Stories 2, Style: Federal/Adamesque, Ca 1830 | | |
| Individual Resource Status: Single Dwelling | Contributing | Total: 1 |
| Individual Resource Status: Workshop | Contributing | Total: 1 |
| 333 Loudoun Street, North 138-0042-0642 | Other DHR Id#: | |
| Primary Resource: Single Dwelling, Stories 2, Style: Federal/Adamesque, Ca 1840 | | |
| Individual Resource Status: Single Dwelling | Contributing | Total: 1 |
| 335 Loudoun Street, North 138-0042-0643 | Other DHR Id#: | |
| Primary Resource: Single Dwelling, Stories 2, Style: Italianate, Ca 1895 | | |
| Individual Resource Status: Single Dwelling | Contributing | Total: 1 |
| 337 Loudoun Street, North 138-0042-0644 | Other DHR Id#: | |
| Primary Resource: Double House Stories 2.5, Style: Federal/Adamesque, Ca 1830 | | |
| Individual Resource Status: Double House | Contributing | Total: 1 |
| 400 Loudoun Street, North 138-0042-0645 | Other DHR Id#: | |
| Primary Resource: Single Dwelling, Stories 2.5, Style: Victorian, Queen Anne, Ca 1895 | | |
| Individual Resource Status: Single Dwelling | Contributing | Total: 1 |
| 402 Loudoun Street, North 138-0042-0646 | Other DHR Id#: | |
| Primary Resource: Single Dwelling, Stories 2, Style: Vernacular, Ca 1900 | | |
| Individual Resource Status: Single Dwelling | Contributing | Total: 1 |
| 406 Loudoun Street, North 138-0042-0647 | Other DHR Id#: | |
| Primary Resource: Single Dwelling, Stories 2.5, Style: Georgian, Ca 1780 | | |
| Individual Resource Status: Single Dwelling | Contributing | Total: 1 |
| 410 Loudoun Street, North 138-0042-0648 | Other DHR Id#: | |
| Primary Resource: Single Dwelling, Stories 2, Style: Victorian, Queen Anne, Ca 1900 | | |
| Individual Resource Status: Single Dwelling | Contributing | Total: 1 |
| Individual Resource Status: Shed | Contributing | Total: 1 |
| 412 Loudoun Street, North 138-0042-0649 | Other DHR Id#: | |
| Primary Resource: Single Dwelling, Stories 2, Style: Vernacular, 1890 | | |

United States Department of the Interior
National Park Service

Winchester Historic District (Update 2014)

City of Winchester, Virginia

National Register of Historic Places
Continuation Sheet

Section number Additional Documentation Page 86

Individual Resource Status: Single Dwelling Contributing Total: 1

414 Loudoun Street, North 138-0042-0650

Other DHR Id#:

Primary Resource: Single Dwelling, Stories 2, Style: Italianate, Ca 1890

Individual Resource Status: Single Dwelling Contributing Total: 1

415 Loudoun Street, North 138-0042-0651

Other DHR Id#:

Primary Resource: Single Dwelling, Stories 2.5, Style: Colonial Revival, Ca 1905

Individual Resource Status: Single Dwelling Contributing Total: 1

Individual Resource Status: Shed **Non-Contributing** Total: 1

418 Loudoun Street, North 138-0042-0652

Other DHR Id#:

Primary Resource: Single Dwelling, Stories 2, Style: Federal/Adamesque, Ca 1845

Individual Resource Status: Single Dwelling Contributing Total: 1

419 Loudoun Street, North 138-0042-0653

Other DHR Id#: 44FK0593

Primary Resource: Fortification/Military Base (Structure), Stories, Style: No Discernable Style, 1756

Individual Resource Status: Fortification/Military Base Contributing Total: 1

Individual Resource Status: Monument/Marker (Object) **Non-Contributing** Total: 2

Individual Resource Status: Other (Object) **Non-Contributing** Total: 1

Individual Resource Status: Single Dwelling Contributing Total: 1

Individual Resource Status: Well (Structure) Contributing Total: 1

420 Loudoun Street, North 138-0042-0654

Other DHR Id#:

Primary Resource: Single Dwelling, Stories 2, Style: Colonial Revival, Ca 1940

Individual Resource Status: Single Dwelling Contributing Total: 1

424 Loudoun Street, North 138-0042-0655

Other DHR Id#:

Primary Resource: Single Dwelling, Stories 2, Style: Vernacular, Ca 1880

Individual Resource Status: Single Dwelling Contributing Total: 1

426 Loudoun Street, North 138-0042-0657

Other DHR Id#:

Primary Resource: Single Dwelling, Stories 2, Style: Vernacular, Ca 1840

Individual Resource Status: Single Dwelling Contributing Total: 1

427 Loudoun Street, North 138-0042-0658

Other DHR Id#:

Primary Resource: Single Dwelling, Stories 2, Style: Gothic Revival, 1870

Individual Resource Status: Single Dwelling Contributing Total: 1

United States Department of the Interior
National Park Service

Winchester Historic District (Update 2014)

City of Winchester, Virginia

National Register of Historic Places
Continuation Sheet

Section number Additional Documentation Page 87

428 Loudoun Street, North 138-0042-0660	Other DHR Id#:	
Primary Resource: Church/Chapel, Stories 1, Style: Gothic Revival, 1878		
Individual Resource Status: Church/Chapel	Contributing	Total: 1
Individual Resource Status: Shed	Non-Contributing	Total: 1
431 Loudoun Street, North 138-0042-0661	Other DHR Id#:	
Primary Resource: Single Dwelling, Stories 2.5, Style: Colonial Revival, Ca 1925		
Individual Resource Status: Single Dwelling	Contributing	Total: 1
432 Loudoun Street, North 138-0042-0663	Other DHR Id#:	
Primary Resource: Single Dwelling, Stories 2.5, Style: Craftsman, Ca 1915		
Individual Resource Status: Single Dwelling	Contributing	Total: 1
Individual Resource Status: Garage	Contributing	Total: 1
Individual Resource Status: Secondary Dwelling	Contributing	Total: 1
433 Loudoun Street, North 138-0042-0664	Other DHR Id#:	
Primary Resource: Single Dwelling, Stories 1.5, Style: Craftsman, Ca 1925		
Individual Resource Status: Single Dwelling	Contributing	Total: 1
433.5 Loudoun Street, North 138-0042-0665	Other DHR Id#:	
Primary Resource: Single Dwelling, Stories 1.5, Style: Craftsman, Ca 1930		
Individual Resource Status: Single Dwelling	Contributing	Total: 1
434 Loudoun Street, North 138-0042-0667	Other DHR Id#:	
Primary Resource: Single Dwelling, Stories 2, Style: Vernacular, Ca 1900		
Individual Resource Status: Single Dwelling	Contributing	Total: 1
436 Loudoun Street, North 138-0042-0669	Other DHR Id#:	
Primary Resource: Single Dwelling, Stories 2, Style: Vernacular, Ca 1900		
Individual Resource Status: Single Dwelling	Contributing	Total: 1
438 Loudoun Street, North 138-0042-0670	Other DHR Id#:	
Primary Resource: Single Dwelling, Stories 2, Style: Italianate, Ca 1900		
Individual Resource Status: Single Dwelling	Contributing	Total: 1
Individual Resource Status: Shed	Non-Contributing	Total: 1
440 Loudoun Street, North 138-0042-0671	Other DHR Id#:	
Primary Resource: Single Dwelling, Stories 2, Style: Italianate, Ca 1900		
Individual Resource Status: Single Dwelling	Contributing	Total: 1

United States Department of the Interior
National Park Service

Winchester Historic District (Update 2014)

City of Winchester, Virginia

National Register of Historic Places
Continuation Sheet

Section number Additional Documentation Page 88

441 Loudoun Street, North 138-0042-0672**Other DHR Id#:**

Primary Resource: Single Dwelling, Stories 2.5, Style: Craftsman, Ca 1930

Individual Resource Status: Single Dwelling Contributing Total: 1

Individual Resource Status: Carport (Structure) **Non-Contributing** Total: 1**442 Loudoun Street, North 138-0042-0673****Other DHR Id#:**

Primary Resource: Single Dwelling, Stories 2, Style: Gothic Revival, Ca 1900

Individual Resource Status: Single Dwelling Contributing Total: 1

Individual Resource Status: Garage Contributing Total: 1

443 Loudoun Street, North 138-0042-0674**Other DHR Id#:**

Primary Resource: Single Dwelling, Stories 2.5, Style: Craftsman, Ca 1925

Individual Resource Status: Single Dwelling Contributing Total: 1

Individual Resource Status: Garage Contributing Total: 1

444 Loudoun Street, North 138-0042-0675**Other DHR Id#:**

Primary Resource: Single Dwelling, Stories 2, Style: Italianate, Ca 1900

Individual Resource Status: Single Dwelling Contributing Total: 1

445 Loudoun Street, North 138-0042-0676**Other DHR Id#:**

Primary Resource: Single Dwelling, Stories 1.5, Style: Craftsman, Ca 1925

Individual Resource Status: Single Dwelling Contributing Total: 1

446 Loudoun Street, North 138-0042-0677**Other DHR Id#:**

Primary Resource: Single Dwelling, Stories 2, Style: Victorian, Queen Anne, Ca 1900

Individual Resource Status: Single Dwelling Contributing Total: 1

Individual Resource Status: Shed **Non-Contributing** Total: 1**447 Loudoun Street, North 138-0042-0678****Other DHR Id#:**

Primary Resource: Single Dwelling, Stories 3, Style: Italianate, Ca 1875

Individual Resource Status: Single Dwelling Contributing Total: 1

448 Loudoun Street, North 138-0042-0679**Other DHR Id#:**

Primary Resource: Single Dwelling, Stories 2, Style: Vernacular, Ca 1900

Individual Resource Status: Single Dwelling Contributing Total: 1

450 Loudoun Street, North 138-0042-0680**Other DHR Id#:**

Primary Resource: Commercial Building, Stories 2, Style: Craftsman, Ca 1925

Individual Resource Status: Commercial Building Contributing Total: 1

United States Department of the Interior
National Park Service

Winchester Historic District (Update 2014)

City of Winchester, Virginia

National Register of Historic Places
Continuation Sheet

Section number Additional Documentation Page 89

454 Loudoun Street, North 138-0042-0681**Other DHR Id#:**

Primary Resource: Single Dwelling, Stories 2, Style: Victorian, Queen Anne, Ca 1908

Individual Resource Status: Single Dwelling Contributing Total: 1

Individual Resource Status: Carport (Structure) **Non-Contributing** Total: 1**455 Loudoun Street, North 138-0042-0682****Other DHR Id#:**

Primary Resource: Single Dwelling, Stories 2.5, Style: Colonial Revival, Ca 1925

Individual Resource Status: Single Dwelling Contributing Total: 1

501 Loudoun Street, North 138-0042-0683**Other DHR Id#:**

Primary Resource: Commercial Building, Stories 1, Style: Tudor Revival, Ca 1930

Individual Resource Status: Commercial Building Contributing Total: 1

502 Loudoun Street, North 138-0042-0684**Other DHR Id#:**

Primary Resource: Single Dwelling, Stories 2.5, Style: Colonial Revival, Ca 1925

Individual Resource Status: Single Dwelling Contributing Total: 1

Individual Resource Status: Shed Contributing Total: 1

*Loudoun Street, South***1 Loudoun Street, South 138-0042-0726****Other DHR Id#:**

Primary Resource: Commercial Building, Stories 3, Style: Italianate, Ca 1875

Individual Resource Status: Commercial Building Contributing Total: 1

2 Loudoun Street, South 138-0042-0727**Other DHR Id#:**

Primary Resource: Commercial Building, Stories 3, Style: Federal/Adamesque, Ca 1797

Individual Resource Status: Commercial Building Contributing Total: 1

7 Loudoun Street, South 138-0042-0729**Other DHR Id#:**

Primary Resource: Commercial Building, Stories 3, Style: Italianate, Ca 1870

Individual Resource Status: Commercial Building Contributing Total: 1

10 Loudoun Street, South 138-0042-0728**Other DHR Id#:**

Primary Resource: Commercial Building, Stories 3, Style: Vernacular, Ca 1875

Individual Resource Status: Commercial Building Contributing Total: 1

11 Loudoun Street, South 138-0042-0730**Other DHR Id#:**

Primary Resource: Commercial Building, Stories 3, Style: Italianate, Ca 1870

Individual Resource Status: Commercial Building Contributing Total: 1

16 Loudoun Street, South 138-0042-0731**Other DHR Id#:**

United States Department of the Interior
National Park Service

Winchester Historic District (Update 2014)

City of Winchester, Virginia

National Register of Historic Places
Continuation Sheet

Section number Additional Documentation Page 90

Primary Resource: Commercial Building, Stories 3.5, Style: Second Empire, Ca 1840

Individual Resource Status: Commercial Building Contributing Total: 1

17 Loudoun Street, South 138-0042-0732

Other DHR Id#:

Primary Resource: Commercial Building, Stories 1, Style: Other, Ca 1925

Individual Resource Status: Commercial Building Contributing Total: 1

21 Loudoun Street, South 138-0006

Other DHR Id#: 138-0042-1066

Primary Resource: Single Dwelling, Stories 2, Style: Federal/Adamesque, Ca 1792

Individual Resource Status: Single Dwelling Contributing Total: 1

Individual Resource Status: Garage Contributing Total: 1

Individual Resource Status: Other (Object) **Non-Contributing** Total: 3

22-24 Loudoun Street, South 138-0042-0733

Other DHR Id#:

Primary Resource: Commercial Building, Stories 1, Style: Other, Ca 1950

Individual Resource Status: Commercial Building Contributing Total: 1

28 Loudoun Street, South 138-0023

Other DHR Id#: 138-0042-1081

Primary Resource: Single Dwelling, Stories 2, Style: Federal/Adamesque, Ca 1785

Individual Resource Status: Single Dwelling Contributing Total: 1

29 Loudoun Street, South 138-0042-0734

Other DHR Id#:

Primary Resource: Commercial Building, Stories 2, Style: Colonial Revival, Spanish/Mission, 1928

Individual Resource Status: Commercial Building Contributing Total: 1

33 Loudoun Street, South 138-0042-0736

Other DHR Id#:

Primary Resource: Commercial Building, Stories 2, Style: Federal/Adamesque, Ca 1820

Individual Resource Status: Commercial Building Contributing Total: 1

38 Loudoun Street, South 138-0042-1137

Other DHR Id#:

Primary Resource: Commercial Building, Stories 1, Style: Commercial Style, Ca 1950

Individual Resource Status: Commercial Building Contributing Total: 1

39 Loudoun Street, South 138-0042-0738

Other DHR Id#:

Primary Resource: Single Dwelling, Stories 2, Style: Other, Ca 1800

Individual Resource Status: Single Dwelling **Non-Contributing** Total: 1

40 Loudoun Street, South 138-0042-0737

Other DHR Id#:

Primary Resource: Single Dwelling, Stories 2, Style: Federal/Adamesque, Ca 1840

Individual Resource Status: Single Dwelling Contributing Total: 1

United States Department of the Interior
National Park Service

Winchester Historic District (Update 2014)

City of Winchester, Virginia

National Register of Historic Places
Continuation Sheet

Section number Additional Documentation Page 91

41 Loudoun Street, South 138-0042-0739**Other DHR Id#:**

Primary Resource: Single Dwelling, Stories 2, Style: Federal/Adamesque, Ca 1790

Individual Resource Status: Single Dwelling

Contributing Total: 1

Individual Resource Status: Warehouse

Contributing Total: 1

44 Loudoun Street, South 138-0042-0740**Other DHR Id#:**

Primary Resource: Commercial Building, Stories 3, Style: Commercial Style, Ca 1925

Individual Resource Status: Commercial Building Contributing Total: 1

49 Loudoun Street, South 138-0042-0742**Other DHR Id#:**

Primary Resource: Commercial Building, Stories 1, Style: Commercial Style, Ca 1927

Individual Resource Status: Commercial Building **Non-Contributing** Total: 1**54 Loudoun Street, South 138-0042-0743****Other DHR Id#:**

Primary Resource: Single Dwelling, Stories 2, Style: Federal/Adamesque, Ca 1840

Individual Resource Status: Single Dwelling Contributing Total: 1

101 Loudoun Street, South 138-0042-0744**Other DHR Id#:**

Primary Resource: Single Dwelling, Stories 2, Style: Federal/Adamesque, 1822

Individual Resource Status: Single Dwelling Contributing Total: 1

106 Loudoun Street, South 138-0042-0745**Other DHR Id#:**

Primary Resource: Single Dwelling, Stories 2.5, Style: Federal/Adamesque, Ca 1840

Individual Resource Status: Single Dwelling Contributing Total: 1

111 Loudoun Street, South 138-0042-0747**Other DHR Id#:**

Primary Resource: Single Dwelling, Stories 2.5, Style: Greek Revival, Ca 1840

Individual Resource Status: Single Dwelling Contributing Total: 1

Individual Resource Status: Shed

Contributing Total: 1

115 Loudoun Street, South 138-0042-0748**Other DHR Id#:**

Primary Resource: Single Dwelling, Stories 2, Style: Federal/Adamesque, Ca 1830

Individual Resource Status: Single Dwelling Contributing Total: 1

Individual Resource Status: Commercial Building Contributing Total: 1

Individual Resource Status: Shed **Non-Contributing** Total: 2**116 Loudoun Street, South 138-0020****Other DHR Id#: 138-0042-1078**

Primary Resource: Church/Chapel, Stories 2, Style: Gothic Revival, 1840

Individual Resource Status: Church/Chapel Contributing Total: 1

United States Department of the Interior
National Park Service

Winchester Historic District (Update 2014)

City of Winchester, Virginia

National Register of Historic Places
Continuation Sheet

Section number Additional Documentation Page 92

- | | | |
|---------------------------------------------------------------------------------|-------------------------------------|----------|
| 117 Loudoun Street, South 138-0017 | Other DHR Id#: 138-0042-1076 | |
| Primary Resource: Single Dwelling, Stories 2, Style: Georgian, Ca 1790 | | |
| Individual Resource Status: Church/Chapel | Contributing | Total: 1 |
| 123 Loudoun Street, South 138-0042-0751 | Other DHR Id#: | |
| Primary Resource: Single Dwelling, Stories 2, Style: Federal/Adamesque, Ca 1820 | | |
| Individual Resource Status: Single Dwelling | Contributing | Total: 1 |
| 124 Loudoun Street, South 138-0042-0750 | Other DHR Id#: | |
| Primary Resource: Commercial Building, Stories 1, Style: Other, Ca 1950 | | |
| Individual Resource Status: Commercial Building | Demolished | Total: 0 |
| 126 Loudoun Street, South 138-0042-0368 | Other DHR Id#: | |
| Primary Resource: Single Dwelling, Stories 1, Style: Vernacular, Ca 1810 | | |
| Individual Resource Status: Single Dwelling | Contributing | Total: 1 |
| 129 Loudoun Street, South 138-0042-0752 | Other DHR Id#: | |
| Primary Resource: Commercial Building, Stories 2, Style: Colonial Revival, 1982 | | |
| Individual Resource Status: Commercial Building | Non-Contributing | Total: 1 |
| Individual Resource Status: Shed | Non-Contributing | Total: 2 |
| 136 Loudoun Street, South 138-0042-0753 | Other DHR Id#: | |
| Primary Resource: Single Dwelling, Stories 2, Style: Federal/Adamesque, 1790 | | |
| Individual Resource Status: Single Dwelling | Contributing | Total: 1 |
| 137 Loudoun Street, South 138-0042-0754 | Other DHR Id#: | |
| Primary Resource: Single Dwelling, Stories 3, Style: Italianate, Ca 1880 | | |
| Individual Resource Status: Single Dwelling | Contributing | Total: 1 |
| 139 Loudoun Street, South 138-0042-0756 | Other DHR Id#: | |
| Primary Resource: Single Dwelling, Stories 3, Style: Federal/Adamesque, 1827 | | |
| Individual Resource Status: Single Dwelling | Contributing | Total: 1 |
| 142 Loudoun Street, South 138-0042-0755 | Other DHR Id#: | |
| Primary Resource: Single Dwelling, Stories 2, Style: Federal/Adamesque, Ca 1840 | | |
| Individual Resource Status: Single Dwelling | Contributing | Total: 1 |
| 204 Loudoun Street, South 138-0021 | Other DHR Id#: 138-0042-1079 | |
| Primary Resource: Tavern/Ordinary, Stories 2.5, Style: Georgian, Ca 1783 | | |

**United States Department of the Interior
National Park Service**

Winchester Historic District (Update 2014)
City of Winchester, Virginia

**National Register of Historic Places
Continuation Sheet**

Section number Additional Documentation Page 93

Individual Resource Status: Tavern/Ordinary Contributing Total: 1

208 Loudoun Street, South 138-0042-0758

Other DHR Id#:

Primary Resource: Tavern/Ordinary, Stories 2, Style: Vernacular, Ca 1790

Individual Resource Status: Tavern/Ordinary Contributing Total: 1

Individual Resource Status: Garage Non-Contributing Total: 1

211 Loudoun Street, South 138-0042-0759

Other DHR Id#:

Primary Resource: Single Dwelling, Stories 2, Style: Vernacular, Ca 1870

Individual Resource Status: Single Dwelling Non-Contributing Total: 1

Individual Resource Status: Other (Structure) Non-Contributing Total: 1

Individual Resource Status: Secondary Dwelling Non-Contributing Total: 1

212 Loudoun Street, South 138-0042-0760

Other DHR Id#:

Primary Resource: Commercial Building, Stories 2, Style: Italianate, Ca 1860

Individual Resource Status: Commercial Contributing Total: 1

Individual Resource Status: Single Dwelling Contributing Total: 1

215 Loudoun Street, South 138-0042-0761

Other DHR Id#:

Primary Resource: Single Dwelling, Stories 2, Style: Italianate, Ca 1880

Individual Resource Status: Single Dwelling Contributing Total: 1

217 Loudoun Street, South 138-0022

Other DHR Id#: 138-0042-1080

Primary Resource: Single Dwelling, Stories 2.5, Style: Federal/Adamesque, Ca 1780

Individual Resource Status: Single Dwelling Contributing Total: 1

Individual Resource Status: Secondary Dwelling Non-Contributing Total: 1

218 Loudoun Street, South 138-0042-0762

Other DHR Id#:

Primary Resource: Commercial Building, Stories 1, Style: Commercial Style, Ca 1955

Individual Resource Status: Commercial Building Contributing Total: 1

219 Loudoun Street, South 138-0042-0763

Other DHR Id#:

Primary Resource: Single Dwelling, Stories 2, Style: Federal/Adamesque, Ca 1840

Individual Resource Status: Single Dwelling Contributing Total: 1

221 Loudoun Street, South 138-0042-0764

Other DHR Id#:

Primary Resource: Commercial Building, Stories 2, Style: Other, Ca 1940

Individual Resource Status: Commercial Building Contributing Total: 1

226 Loudoun Street, South 138-0042-0765

Other DHR Id#:

United States Department of the Interior
National Park Service

Winchester Historic District (Update 2014)

City of Winchester, Virginia

National Register of Historic Places
Continuation Sheet

Section number Additional Documentation Page 94

Primary Resource: Single Dwelling, Stories 2, Style: Vernacular, Ca 1875

Individual Resource Status: Single Dwelling Contributing Total: 1

229 Loudoun Street, South 138-0042-0766 Other DHR Id#:

Primary Resource: Commercial Building, Stories 1, Style: Commercial Style, Ca 1960

Individual Resource Status: Commercial Building **Non-Contributing** Total: 1

303 Loudoun Street, South 138-0042-0768 Other DHR Id#:

Primary Resource: Single Dwelling, Stories 2, Style: Italianate, Ca 1882

Individual Resource Status: Single Dwelling Contributing Total: 1

Individual Resource Status: Monument/Marker (Object) **Non-Contributing** Total: 1

304 Loudoun Street, South 138-0042-0767 Other DHR Id#:

Primary Resource: Single Dwelling, Stories 2, Style: Federal/Adamesque, Ca 1770

Individual Resource Status: Single Dwelling Contributing Total: 1

307 Loudoun Street, South 138-0042-0769 Other DHR Id#:

Primary Resource: Single Dwelling, Stories 2.5, Style: Colonial Revival, Ca 1920

Individual Resource Status: Single Dwelling Contributing Total: 1

311 Loudoun Street, South 138-0042-0771 Other DHR Id#:

Primary Resource: Single Dwelling, Stories 2, Style: Vernacular, Ca 1790

Individual Resource Status: Single Dwelling Contributing Total: 1

314 Loudoun Street, South 138-0042-0772 Other DHR Id#:

Primary Resource: Single Dwelling, Stories 2, Style: Italianate, Ca 1875

Individual Resource Status: Single Dwelling Contributing Total: 1

315 Loudoun Street, South 138-0042-0773 Other DHR Id#:

Primary Resource: Single Dwelling, Stories 2, Style: Federal/Adamesque, Ca 1820

Individual Resource Status: Single Dwelling Contributing Total: 1

Individual Resource Status: Shed **Non-Contributing** Total: 1

317 Loudoun Street, South 138-0042-0774 Other DHR Id#:

Primary Resource: Single Dwelling, Stories 2, Style: Italianate, Ca 1868

Individual Resource Status: Single Dwelling Contributing Total: 1

Individual Resource Status: Shed **Non-Contributing** Total: 1

318 Loudoun Street, South 138-0042-0775 Other DHR Id#:

Primary Resource: Single Dwelling, Stories 2.5, Style: Colonial Revival, Ca 1920

**United States Department of the Interior
National Park Service**

Winchester Historic District (Update 2014)
City of Winchester, Virginia

**National Register of Historic Places
Continuation Sheet**

Section number Additional Documentation Page 95

Individual Resource Status: Single Dwelling Contributing Total: 1

320 Loudoun Street, South 138-0042-0776

Other DHR Id#:

Primary Resource: Single Dwelling, Stories 2, Style: Federal/Adamesque, Ca 1790

Individual Resource Status: Single Dwelling Contributing Total: 1

Individual Resource Status: Garage **Non-Contributing** Total: 1

321 Loudoun Street, South 138-0042-0777

Other DHR Id#:

Primary Resource: Single Dwelling, Stories 2, Style: Italianate, Ca 1890

Individual Resource Status: Single Dwelling Contributing Total: 1

Individual Resource Status: Monument/Marker(Object) **Non-Contributing** Total: 1

402 Loudoun Street, South 138-0042-0778

Other DHR Id#:

Primary Resource: Single Dwelling, Stories 2.5, Style: Victorian, Queen Anne, Ca 1905

Individual Resource Status: Single Dwelling Contributing Total: 1

403 Loudoun Street, South 138-0042-0779

Other DHR Id#:

Primary Resource: Church/Chapel, Stories 1.5, Style: Romanesque Revival/Richardsonian, 1868

Individual Resource Status: Church/Chapel Contributing Total: 1

Individual Resource Status: Other (Structure) **Non-Contributing** Total: 1

406 Loudoun Street, South 138-0042-0780

Other DHR Id#:

Primary Resource: Single Dwelling, Stories 2, Style: Victorian, Queen Anne, Ca 1905

Individual Resource Status: Single Dwelling Contributing Total: 1

Individual Resource Status: Shed **Non-Contributing** Total: 1

407 Loudoun Street, South 138-0042-0781

Other DHR Id#:

Primary Resource: Single Dwelling, Stories 2.5, Style: Colonial Revival, Ca 1921

Individual Resource Status: Single Dwelling Contributing Total: 1

Individual Resource Status: Other (Structure) **Non-Contributing** Total: 1

410 Loudoun Street, South 138-0042-0782

Other DHR Id#:

Primary Resource: Outbuilding, Domestic, Stories 1, Style: Other, Ca 1980

Individual Resource Status: Outbuilding, Domestic **Non-Contributing** Total: 1

Individual Resource Status: Barn **Non-Contributing** Total: 1

Individual Resource Status: Single Dwelling Contributing Total: 1

411 Loudoun Street, South 138-0042-0783

Other DHR Id#:

Primary Resource: Single Dwelling, Stories 2, Style: Italianate, Ca 1870

United States Department of the Interior
National Park Service

Winchester Historic District (Update 2014)

City of Winchester, Virginia

National Register of Historic Places
Continuation Sheet

Section number Additional Documentation Page 96

Individual Resource Status: Single Dwelling Contributing Total: 1

415 Loudoun Street, South 138-0042-0785

Other DHR Id#:

Primary Resource: Double House Stories 2, Style: Victorian, Queen Anne, Ca 1890

Individual Resource Status: Double House Contributing Total: 1

419 Loudoun Street, South 138-0042-0786

Other DHR Id#:

Primary Resource: Single Dwelling, Stories 1, Style: No Discernable Style, Ca 1964

Individual Resource Status: Single Dwelling Contributing Total: 1

422 Loudoun Street, South 138-0042-1135

Other DHR Id#:

Primary Resource: Single Dwelling, Stories 2, Style: Vernacular, Ca 1800

Individual Resource Status: Single Dwelling Contributing Total: 1

424 Loudoun Street, South 138-0043

Other DHR Id#: 138-0042-1095

Primary Resource: Single Dwelling, Stories 2.5, Style: Vernacular, Ca 1774

Individual Resource Status: Single Dwelling Contributing Total: 1

425 Loudoun Street, South 138-0042-0787

Other DHR Id#:

Primary Resource: Multiple Dwelling, Stories 2, Style: Other, Ca 1964

Individual Resource Status: Multiple Dwelling Contributing Total: 1

501 Loudoun Street, South 138-0042-0788

Other DHR Id#:

Primary Resource: Single Dwelling, Stories 2, Style: Federal/Adamesque, Ca 1800

Individual Resource Status: Single Dwelling Contributing Total: 1

502 Loudoun Street, South 138-0042-0789

Other DHR Id#:

Primary Resource: Single Dwelling, Stories 2, Style: Victorian, Queen Anne, Ca 1900

Individual Resource Status: Single Dwelling Contributing Total: 1

507 Loudoun Street, South 138-0042-0791

Other DHR Id#:

Primary Resource: Single Dwelling, Stories 2, Style: Vernacular, Ca 1840

Individual Resource Status: Single Dwelling Contributing Total: 1

510 Loudoun Street, South 138-0042-0790

Other DHR Id#:

Primary Resource: Single Dwelling, Stories 2, Style: Federal/Adamesque, Ca 1796

Individual Resource Status: Secondary Dwelling Contributing Total: 1

Individual Resource Status: Single Dwelling Contributing Total: 1

511 Loudoun Street, South 138-0042-0792

Other DHR Id#:

United States Department of the Interior
National Park Service

Winchester Historic District (Update 2014)

City of Winchester, Virginia

National Register of Historic Places
Continuation Sheet

Section number Additional Documentation Page 97

- Primary Resource: Single Dwelling, Stories 2, Style: Italianate, Ca 1890
Individual Resource Status: Single Dwelling Contributing Total: 1
- 512 Loudoun Street, South 138-0042-0793** **Other DHR Id#:**
Primary Resource: Single Dwelling, Stories 2, Style: Federal/Adamesque, Ca 1780
Individual Resource Status: Single Dwelling Contributing Total: 1
- 513 Loudoun Street, South 138-0042-0794** **Other DHR Id#:**
Primary Resource: Single Dwelling, Stories 2, Style: Federal/Adamesque, Ca 1800
Individual Resource Status: Single Dwelling Contributing Total: 1
- 514 Loudoun Street, South 138-0042-1126** **Other DHR Id#:**
Primary Resource: Single Dwelling, Stories 2, Style: Victorian, Queen Anne, Ca 1903
Individual Resource Status: Single Dwelling Contributing Total: 1
- 515 Loudoun Street, South 138-0042-1154** **Other DHR Id#:**
Primary Resource: Single Dwelling, Stories 2, Style: Italianate, Ca 1895
Individual Resource Status: Single Dwelling Contributing Total: 1
- 516 Loudoun Street, South 138-0042-1125** **Other DHR Id#:**
Primary Resource: Single Dwelling, Stories 2, Style: Victorian, Queen Anne, Ca 1903
Individual Resource Status: Single Dwelling Contributing Total: 1
- 517 Loudoun Street, South 138-0042-0796** **Other DHR Id#:**
Primary Resource: Single Dwelling, Stories 2, Style: Italianate, Ca 1895
Individual Resource Status: Single Dwelling Contributing Total: 1
- 518 Loudoun Street, South 138-0042-1124** **Other DHR Id#:**
Primary Resource: Single Dwelling, Stories 2, Style: Victorian, Queen Anne, Ca 1903
Individual Resource Status: Single Dwelling Contributing Total: 1
- 520 Loudoun Street, South 138-0042-0795** **Other DHR Id#:**
Primary Resource: Single Dwelling, Stories 2, Style: Victorian, Queen Anne, 1903
Individual Resource Status: Single Dwelling Contributing Total: 4
- 522 Loudoun Street, South 138-0042-0798** **Other DHR Id#:**
Primary Resource: Single Dwelling, Stories 2, Style: Federal/Adamesque, Ca 1790
Individual Resource Status: Single Dwelling Contributing Total: 1
- 524 Loudoun Street, South 138-0042-0799** **Other DHR Id#:**

United States Department of the Interior
National Park Service

Winchester Historic District (Update 2014)

City of Winchester, Virginia

National Register of Historic Places
Continuation Sheet

Section number Additional Documentation Page 98

Primary Resource: Single Dwelling, Stories 2, Style: Federal/Adamesque, Ca 1800

Individual Resource Status: Single Dwelling Contributing Total: 1

602 Loudoun Street, South 138-0042-0800

Other DHR Id#:

Primary Resource: Single Dwelling, Stories 2, Style: Vernacular, Ca 1770

Individual Resource Status: Single Dwelling Contributing Total: 1

603 Loudoun Street, South 138-0042-0801

Other DHR Id#:

Primary Resource: Commercial Building, Stories 2, Style: Other, 1946

Individual Resource Status: Commercial Building Contributing Total: 1

606 Loudoun Street, South 138-0042-0802

Other DHR Id#:

Primary Resource: Single Dwelling, Stories 2, Style: Italianate, Ca 1905

Individual Resource Status: Single Dwelling Contributing Total: 1

608 Loudoun Street, South 138-0042-0803

Other DHR Id#:

Primary Resource: Single Dwelling, Stories 2, Style: Vernacular, Ca 1890

Individual Resource Status: Single Dwelling Contributing Total: 1

Individual Resource Status: Outbuilding, Domestic Contributing Total: 1

610 Loudoun Street, South 138-0042-1133

Other DHR Id#:

Primary Resource: Single Dwelling, Stories 2.5, Style: Federal/Adamesque, Ca 1790

Individual Resource Status: Single Dwelling Contributing Total: 1

612 Loudoun Street, South 138-0042-0804

Other DHR Id#:

Primary Resource: Single Dwelling, Stories 2, Style: Federal/Adamesque, Ca 1785

Individual Resource Status: Single Dwelling Contributing Total: 1

Individual Resource Status: Workshop Contributing Total: 1

613 Loudoun Street, South 138-0042-0805

Other DHR Id#:

Primary Resource: Single Dwelling, Stories 1.5, Style: Vernacular, Ca 1800

Individual Resource Status: Single Dwelling Contributing Total: 1

Individual Resource Status: Shed Contributing Total: 2

616 Loudoun Street, South 138-0042-0806

Other DHR Id#:

Primary Resource: Single Dwelling, Stories 2, Style: Other, Ca 1810

Individual Resource Status: Single Dwelling Contributing Total: 1

Individual Resource Status: Tavern/Ordinary Contributing Total: 1

619 Loudoun Street, South 138-0042-0807

Other DHR Id#:

United States Department of the Interior
National Park Service

Winchester Historic District (Update 2014)

City of Winchester, Virginia

National Register of Historic Places
Continuation Sheet

Section number Additional Documentation Page 99

Primary Resource: Single Dwelling, Stories 2, Style: Italianate, Ca 1880

Individual Resource Status: Single Dwelling Contributing Total: 1

Individual Resource Status: Shed Contributing Total: 1

620 Loudoun Street, South 138-0042-0808

Other DHR Id#:

Primary Resource: Single Dwelling, Stories 2, Style: Vernacular, Ca 1905

Individual Resource Status: Single Dwelling Contributing Total: 1

621 Loudoun Street, South 138-0042-0809

Other DHR Id#:

Primary Resource: Single Dwelling, Stories 2, Style: Italianate, Ca 1880

Individual Resource Status: Single Dwelling Contributing Total: 1

Individual Resource Status: Pool/Swimming(Structure) **Non-Contributing** Total: 1

Individual Resource Status: Shed **Non-Contributing** Total: 1

625 Loudoun Street, South 138-0042-0810

Other DHR Id#:

Primary Resource: Single Dwelling, Stories 1.5, Style: Vernacular, Ca 1820

Individual Resource Status: Single Dwelling Contributing Total: 1

Individual Resource Status: Shed Contributing Total: 1

626 Loudoun Street, South 138-0042-0811

Other DHR Id#:

Primary Resource: Single Dwelling, Stories 2, Style: Vernacular, Ca 1910

Individual Resource Status: Single Dwelling Contributing Total: 1

627 Loudoun Street, South 138-0042-0812

Other DHR Id#:

Primary Resource: Single Dwelling, Stories 2.5, Style: Federal/Adamesque, Ca 1790

Individual Resource Status: Single Dwelling Contributing Total: 1

702 Loudoun Street, South 138-0042-0813

Other DHR Id#:

Primary Resource: Single Dwelling, Stories 2, Style: Vernacular, Ca 1800

Individual Resource Status: Single Dwelling Contributing Total: 1

703 Loudoun Street, South 138-0042-0814

Other DHR Id#:

Primary Resource: Single Dwelling, Stories 2, Style: Federal/Adamesque, Ca 1850

Individual Resource Status: Single Dwelling Contributing Total: 1

Individual Resource Status: Blacksmith Shop Contributing Total: 1

Individual Resource Status: Garage Contributing Total: 1

Individual Resource Status: Kitchen Contributing Total: 1

705 Loudoun Street, South 138-0042-0815

Other DHR Id#:

Primary Resource: Single Dwelling, Stories 2, Style: Federal/Adamesque, Ca 1850

United States Department of the Interior
National Park Service

Winchester Historic District (Update 2014)

City of Winchester, Virginia

National Register of Historic Places
Continuation Sheet

Section number Additional Documentation Page 100

Individual Resource Status: Single Dwelling Contributing Total: 1

Monmouth Street, East**8 Monmouth Street, East 138-0042-0817 Other DHR Id#:**

Primary Resource: Multiple Dwelling, Stories 2, Style: Other, Ca 1960

Individual Resource Status: Multiple Dwelling Contributing Total: 1

11 Monmouth Street, East 138-0042-0816 Other DHR Id#:

Primary Resource: Single Dwelling, Stories 2, Style: Vernacular, Ca 1875

Individual Resource Status: Single Dwelling Contributing Total: 1

Individual Resource Status: Shed Contributing Total: 1

17 Monmouth Street, East 138-0042-0818 Other DHR Id#:

Primary Resource: Single Dwelling, Stories 2, Style: Vernacular, Ca 1870

Individual Resource Status: Single Dwelling Contributing Total: 1

Individual Resource Status: Garage **Non-Contributing** Total: 1

18 Monmouth Street, East 138-0042-0819 Other DHR Id#:

Primary Resource: Single Dwelling, Stories 2, Style: Italianate, Ca 1905

Individual Resource Status: Single Dwelling Contributing Total: 1

Individual Resource Status: Garage **Non-Contributing** Total: 1

20 Monmouth Street, East 138-0042-0820 Other DHR Id#:

Primary Resource: Single Dwelling, Stories 2, Style: Other, Ca 1990

Individual Resource Status: Single Dwelling **Non-Contributing** Total: 1

21 Monmouth Street, East 138-0042-0821 Other DHR Id#:

Primary Resource: Single Dwelling, Stories 2, Style: Vernacular, Ca 1925

Individual Resource Status: Single Dwelling Contributing Total: 1

Individual Resource Status: Shed **Non-Contributing** Total: 1

22 Monmouth Street, East 138-0042-0822 Other DHR Id#:

Primary Resource: Single Dwelling, Stories 2, Style: Vernacular, Ca 1860

Individual Resource Status: Single Dwelling Contributing Total: 1

Individual Resource Status: Shed Contributing Total: 1

23 Monmouth Street, East 138-0042-0823 Other DHR Id#:

Primary Resource: Single Dwelling, Stories 2, Style: Vernacular, Ca 1860

Individual Resource Status: Single Dwelling Contributing Total: 1

Individual Resource Status: Barn Contributing Total: 1

United States Department of the Interior
National Park Service

Winchester Historic District (Update 2014)

City of Winchester, Virginia

National Register of Historic Places
Continuation Sheet

Section number Additional Documentation Page 101

24 Monmouth Street, East 138-0042-0824**Other DHR Id#:**

Primary Resource: Single Dwelling, Stories 2, Style: Vernacular, Ca 1900

Individual Resource Status: Single Dwelling

Contributing

Total: 1

Individual Resource Status: Shed

Non-Contributing

Total: 1

26 Monmouth Street, East 138-0042-0826**Other DHR Id#:**

Primary Resource: Single Dwelling, Stories 2, Style: Vernacular, Ca 1910

Individual Resource Status: Single Dwelling

Contributing

Total: 1

107 Monmouth Street, East 138-0042-0828**Other DHR Id#:**

Primary Resource: Single Dwelling, Stories 2, Style: Craftsman, Ca 1930

Individual Resource Status: Single Dwelling

Contributing

Total: 1

109 Monmouth Street, East 138-0042-0829**Other DHR Id#:**

Primary Resource: Single Dwelling, Stories 2, Style: Victorian, Queen Anne, Ca 1900

Individual Resource Status: Single Dwelling

Contributing

Total: 1

111 Monmouth Street, East 138-0042-0830**Other DHR Id#:**

Primary Resource: Single Dwelling, Stories 1.5, Style: Tudor Revival, Ca 1955

Individual Resource Status: Single Dwelling

Contributing

Total: 1

114 Monmouth Street, East 138-0042-0831**Other DHR Id#:**

Primary Resource: Double House Stories 2, Style: Vernacular, Ca 1905

Individual Resource Status: Double House

Contributing

Total: 1

115 Monmouth Street, East 138-0042-0832**Other DHR Id#:**

Primary Resource: Single Dwelling, Stories 2, Style: Victorian, Queen Anne, Ca 1870

Individual Resource Status: Single Dwelling

Contributing

Total: 1

117 Monmouth Street, East 138-0042-0833**Other DHR Id#:**

Primary Resource: Single Dwelling, Stories 2, Style: Vernacular, Ca 1875

Individual Resource Status: Single Dwelling

Contributing

Total: 1

Individual Resource Status: Shed

Contributing

Total: 1

118 Monmouth Street, East 138-0042-0834**Other DHR Id#:**

Primary Resource: Single Dwelling, Stories 2, Style: Vernacular, Ca 1880

Individual Resource Status: Single Dwelling

Contributing

Total: 1

122 Monmouth Street, East 138-0042-0835**Other DHR Id#:**

United States Department of the Interior
National Park Service

Winchester Historic District (Update 2014)

City of Winchester, Virginia

National Register of Historic Places
Continuation Sheet

Section number Additional Documentation Page 102

Primary Resource: Single Dwelling, Stories 1.5, Style: Vernacular, Ca 1890
Individual Resource Status: Single Dwelling Contributing Total: 1

124 Monmouth Street, East 138-0042-0836 **Other DHR Id#:**

Primary Resource: Single Dwelling, Stories 2.5, Style: Craftsman, Ca 1935
Individual Resource Status: Single Dwelling Contributing Total: 1
Individual Resource Status: Shed **Demolished** Total: 0

125 Monmouth Street, East 138-0042-0837 **Other DHR Id#:**

Primary Resource: Single Dwelling, Stories 2, Style: Vernacular, Ca 1900
Individual Resource Status: Single Dwelling Contributing Total: 1
Individual Resource Status: Shed Contributing Total: 1

129 Monmouth Street, East 138-0042-0838 **Other DHR Id#:**

Primary Resource: Single Dwelling, Stories 2, Style: Colonial Revival, Ca 1930
Individual Resource Status: Single Dwelling Contributing Total: 1
Individual Resource Status: Garage Contributing Total: 1
Individual Resource Status: Shed **Non-Contributing** Total: 1

133 Monmouth Street, East 138-0042-0839 **Other DHR Id#: 138-0042-0581**

Primary Resource: Single Dwelling, Stories 2, Style: Vernacular, Ca 1830
Individual Resource Status: Single Dwelling Contributing Total: 1

Monmouth Street, West

2 Monmouth Street, West 138-0042-1144 **Other DHR Id#:**

Primary Resource: Single Dwelling, Stories 2, Style: Other, Ca 1988
Individual Resource Status: Single Dwelling **Non-Contributing** Total: 1

4 Monmouth Street, West 138-0042-1145 **Other DHR Id#:**

Primary Resource: Single Dwelling, Stories 2, Style: Other, Ca 1988
Individual Resource Status: Single Dwelling **Non-Contributing** Total: 1

6 Monmouth Street, West 138-0042-1146 **Other DHR Id#:**

Primary Resource: Single Dwelling, Stories 2, Style: Other, Ca 1988
Individual Resource Status: Single Dwelling **Non-Contributing** Total: 1

8 Monmouth Street, West 138-0042-1147 **Other DHR Id#:**

Primary Resource: Single Dwelling, Stories 2, Style: Other, Ca 1988
Individual Resource Status: Single Dwelling **Non-Contributing** Total: 1

United States Department of the Interior
National Park Service

Winchester Historic District (Update 2014)

City of Winchester, Virginia

National Register of Historic Places
Continuation Sheet

Section number Additional Documentation Page 103

10 Monmouth Street, West 138-0042-1148	Other DHR Id#:	
Primary Resource: Single Dwelling, Stories 2, Style: Other, Ca 1988		
Individual Resource Status: Single Dwelling	Non-Contributing	Total: 1
12 Monmouth Street, West 138-0042-0840	Other DHR Id#:	
Primary Resource: Single Dwelling, Stories 2, Style: Other, Ca 1988		
Individual Resource Status: Single Dwelling	Non-Contributing	Total: 1
14 Monmouth Street, West 138-0042-0841	Other DHR Id#:	
Primary Resource: Fire Station, Stories 2, Style: Classical Revival, 1930		
Individual Resource Status: Fire Station	Contributing	Total: 1
16 Monmouth Street, West 138-0042-0842	Other DHR Id#:	
Primary Resource: Single Dwelling, Stories 2, Style: Victorian, Queen Anne, Ca 1905		
Individual Resource Status: Single Dwelling	Contributing	Total: 1
Individual Resource Status: Garage	Contributing	Total: 1
17 Monmouth Street, West 138-0042-0843	Other DHR Id#:	
Primary Resource: Fire Station, Stories 2, Style: Other, 1958		
Individual Resource Status: Fire Station	Contributing	Total: 1
Individual Resource Status: Other (Object)	Non-Contributing	Total: 1
Individual Resource Status: Shed	Non-Contributing	Total: 1
18 Monmouth Street, West 138-0042-0844	Other DHR Id#:	
Primary Resource: Single Dwelling, Stories 2, Style: No Discernable Style, Ca 1905		
Individual Resource Status: Single Dwelling	Contributing	Total: 1
21 Monmouth Street, West 138-0042-0845	Other DHR Id#:	
Primary Resource: Single Dwelling, Stories 2.5, Style: Other, Ca 1930		
Individual Resource Status: Single Dwelling	Demolished	Total: 0
Individual Resource Status: Parking Lot		Total: 0
22 Monmouth Street, West 138-0042-0846	Other DHR Id#:	
Primary Resource: Single Dwelling, Stories 2, Style: Colonial Revival, Ca 1915		
Individual Resource Status: Single Dwelling	Contributing	Total: 1
23 Monmouth Street, West 138-0042-0847	Other DHR Id#:	
Primary Resource: Single Dwelling, Stories 2.5, Style: Other, Ca 1920		
Individual Resource Status: Single Dwelling	Contributing	Total: 1

United States Department of the Interior
National Park Service

Winchester Historic District (Update 2014)

City of Winchester, Virginia

National Register of Historic Places
Continuation Sheet

Section number Additional Documentation Page 104

- 110 Monmouth Street, West 138-0042-0848** **Other DHR Id#:**
 Primary Resource: Single Dwelling, Stories 2, Style: Colonial Revival, Ca 1935
 Individual Resource Status: Single Dwelling Contributing Total: 1
 Individual Resource Status: Garage Contributing Total: 1
- 111 Monmouth Street, West 138-0042-0849** **Other DHR Id#:**
 Primary Resource: Single Dwelling, Stories 2, Style: Colonial Revival, Ca 1925
 Individual Resource Status: Single Dwelling Contributing Total: 1
- 112 Monmouth Street, West 138-0042-0850** **Other DHR Id#:**
 Primary Resource: Double House Stories 2.5, Style: Victorian, Queen Anne, Ca 1900
 Individual Resource Status: Double House Contributing Total: 1
- 113 Monmouth Street, West 138-0042-0851** **Other DHR Id#:**
 Primary Resource: Single Dwelling, Stories 2.5, Style: Colonial Revival, Ca 1930
 Individual Resource Status: Single Dwelling Contributing Total: 1
- 115 Monmouth Street, West 138-0042-0852** **Other DHR Id#:**
 Primary Resource: Double House Stories 2, Style: Other, Ca 1960
 Individual Resource Status: Double House Contributing Total: 1
- 116 Monmouth Street, West 138-0042-0853** **Other DHR Id#:**
 Primary Resource: Double House Stories 2, Style: Vernacular, Ca 1900
 Individual Resource Status: Double House Contributing Total: 1
- 117 Monmouth Street, West 138-0042-0854** **Other DHR Id#:**
 Primary Resource: Single Dwelling, Stories 2.5, Style: Colonial Revival, Ca 1925
 Individual Resource Status: Single Dwelling Contributing Total: 1
 Individual Resource Status: Garage Contributing Total: 1
- 119 Monmouth Street, West 138-0042-0855** **Other DHR Id#:**
 Primary Resource: Single Dwelling, Stories 1, Style: Minimal Traditional, Ca 1959
 Individual Resource Status: Single Dwelling Contributing Total: 1
- 122 Monmouth Street, West 138-0042-0856** **Other DHR Id#:**
 Primary Resource: Double House Stories 2, Style: Other, Ca 1900
 Individual Resource Status: Double House Contributing Total: 1
 Individual Resource Status: Garage Contributing Total: 1
- 123 Monmouth Street, West 138-0042-0857** **Other DHR Id#:**

United States Department of the Interior
National Park Service

Winchester Historic District (Update 2014)

City of Winchester, Virginia

National Register of Historic Places
Continuation Sheet

Section number Additional Documentation Page 105

Primary Resource: Single Dwelling, Stories 2.5, Style: Craftsman, Ca 1925

Individual Resource Status: Single Dwelling Contributing Total: 1

North Avenue, East

3 North Avenue, East 138-0042-1159 Other DHR Id#:

Primary Resource: Single Dwelling, Stories 1, Style: Other, Ca 1950

Individual Resource Status: Single Dwelling Contributing Total: 1

North Avenue, West

8 North Avenue, West 138-0042-0858 Other DHR Id#:

Primary Resource: Garage, Stories 2, Style: Other, Ca 1915

Individual Resource Status: Garage Contributing Total: 1

16 North Avenue, West 138-0042-0859 Other DHR Id#:

Primary Resource: Single Dwelling, Stories 2, Style: Victorian, Queen Anne, Ca 1905

Individual Resource Status: Single Dwelling Contributing Total: 1

Individual Resource Status: Barbecue Pit (Structure) **Non-Contributing** Total: 1

Individual Resource Status: Other (Structure) **Non-Contributing** Total: 1

20 North Avenue, West 138-0042-0860 Other DHR Id#:

Primary Resource: Single Dwelling, Stories 2, Style: Other, Ca 1905

Individual Resource Status: Single Dwelling Contributing Total: 1

Individual Resource Status: Other (Structure) **Non-Contributing** Total: 1

Individual Resource Status: Shed **Non-Contributing** Total: 2

24 North Avenue, West 138-0042-0862 Other DHR Id#:

Primary Resource: Single Dwelling, Stories 1, Style: Ranch, Ca 1957

Individual Resource Status: Single Dwelling Contributing Total: 1

100 North Avenue, West 138-0042-0863 Other DHR Id#:

Primary Resource: Single Dwelling, Stories 2.5, Style: Victorian, Queen Anne, Ca 1905

Individual Resource Status: Single Dwelling Contributing Total: 1

102 North Avenue, West 138-0042-0864 Other DHR Id#:

Primary Resource: Single Dwelling, Stories 2.5, Style: Colonial Revival, Ca 1920

Individual Resource Status: Single Dwelling Contributing Total: 1

103 North Avenue, West 138-0042-0865 Other DHR Id#:

Primary Resource: Single Dwelling, Stories 1.5, Style: Vernacular, Ca 1925

Individual Resource Status: Single Dwelling Contributing Total: 1

United States Department of the Interior
National Park Service

Winchester Historic District (Update 2014)

City of Winchester, Virginia

National Register of Historic Places
Continuation Sheet

Section number Additional Documentation Page 106

104 North Avenue, West 138-0042-0866

Other DHR Id#:

Primary Resource: Single Dwelling, Stories 2.5, Style: Colonial Revival, Ca 1910

Individual Resource Status: Single Dwelling

Contributing

Total: 1

106 North Avenue, West 138-0042-0867

Other DHR Id#:

Primary Resource: Single Dwelling, Stories 2.5, Style: Colonial Revival, Ca 1906

Individual Resource Status: Single Dwelling

Contributing

Total: 1

107 North Avenue, West 138-0042-0868

Other DHR Id#:

Primary Resource: Single Dwelling, Stories 2.5, Style: Colonial Revival, Ca 1920

Individual Resource Status: Single Dwelling

Contributing

Total: 1

Individual Resource Status: Garage

Contributing

Total: 1

108 North Avenue, West 138-0042-0869

Other DHR Id#:

Primary Resource: Single Dwelling, Stories 2, Style: Colonial Revival, Ca 1910

Individual Resource Status: Single Dwelling

Contributing

Total: 1

Individual Resource Status: Shed

Non-Contributing

Total: 1

110 North Avenue, West 138-0042-0870

Other DHR Id#:

Primary Resource: Single Dwelling, Stories 2.5, Style: Colonial Revival, Ca 1905

Individual Resource Status: Single Dwelling

Contributing

Total: 1

111 North Avenue, West 138-0042-0871

Other DHR Id#:

Primary Resource: Single Dwelling, Stories 2, Style: Victorian, Queen Anne, Ca 1905

Individual Resource Status: Single Dwelling

Contributing

Total: 1

Individual Resource Status: Garage

Non-Contributing

Total: 1

Individual Resource Status: Shed

Non-Contributing

Total: 1

112 North Avenue, West 138-0042-0872

Other DHR Id#:

Primary Resource: Single Dwelling, Stories 2.5, Style: Colonial Revival, Ca 1920

Individual Resource Status: Single Dwelling

Contributing

Total: 1

Individual Resource Status: Shed

Non-Contributing

Total: 1

113 North Avenue, West 138-0042-0873

Other DHR Id#:

Primary Resource: Single Dwelling, Stories 1, Style: Colonial Revival, Ca 1950

Individual Resource Status: Single Dwelling

Contributing

Total: 1

114 North Avenue, West 138-0042-0874

Other DHR Id#:

Primary Resource: Single Dwelling, Stories 2, Style: Victorian, Queen Anne, Ca 1906

United States Department of the Interior
National Park Service

Winchester Historic District (Update 2014)

City of Winchester, Virginia

National Register of Historic Places
Continuation Sheet

Section number Additional Documentation Page 107

Individual Resource Status: Single Dwelling	Contributing	Total: 1
Individual Resource Status: Garage	Contributing	Total: 1

115 North Avenue, West 138-0042-0875

Other DHR Id#:

Primary Resource: Single Dwelling, Stories 2, Style: Victorian, Folk, 1900

Individual Resource Status: Single Dwelling	Contributing	Total: 1
Individual Resource Status: Shed	Non-Contributing	Total: 1

116 North Avenue, West 138-0042-0876

Other DHR Id#:

Primary Resource: Single Dwelling, Stories 2.5, Style: Victorian, Queen Anne, Ca 1915

Individual Resource Status: Single Dwelling	Contributing	Total: 1
Individual Resource Status: Shed	Contributing	Total: 1

117 North Avenue, West 138-0042-0877

Other DHR Id#:

Primary Resource: Single Dwelling, Stories 1, Style: Ranch, Ca 1950

Individual Resource Status: Single Dwelling	Contributing	Total: 1
Individual Resource Status: Shed	Non-Contributing	Total: 1

Parrish Lane, South

40 Parrish Lane, South 138-0042-1055

Other DHR Id#:

Primary Resource: Single Dwelling, Stories 2, Style: Vernacular, Ca 1880

Individual Resource Status: Single Dwelling	Contributing	Total: 1
---------------------------------------------	--------------	----------

Peyton Street

2 Peyton Street 138-0042-0878

Other DHR Id#:

Primary Resource: School, Stories 3, Style: Italianate, Pre 1850

Individual Resource Status: School	Contributing	Total: 1
------------------------------------	--------------	----------

15 Peyton Street 138-0042-0879

Other DHR Id#:

Primary Resource: Single Dwelling, Stories 1.5, Style: Tudor Revival, Ca 1940

Individual Resource Status: Single Dwelling	Contributing	Total: 1
---------------------------------------------	--------------	----------

17 Peyton Street 138-0042-0880

Other DHR Id#:

Primary Resource: Single Dwelling, Stories 2, Style: Italianate, Ca 1895

Individual Resource Status: Single Dwelling	Contributing	Total: 1
Individual Resource Status: Shed	Contributing	Total: 1

19 Peyton Street 138-0042-0881

Other DHR Id#:

Primary Resource: Single Dwelling, Stories 2, Style: Vernacular, Ca 1905

Individual Resource Status: Single Dwelling	Contributing	Total: 1
---------------------------------------------	--------------	----------

United States Department of the Interior
National Park Service

Winchester Historic District (Update 2014)

City of Winchester, Virginia

National Register of Historic Places
Continuation Sheet

Section number Additional Documentation Page 108

20 Peyton Street	138-0042-0882	Other DHR Id#:	
Primary Resource: Multiple Dwelling, Stories 2, Style: Victorian, Queen Anne, Ca 1900			
Individual Resource Status: Multiple Dwelling	Contributing	Total: 1	
Individual Resource Status: Shed	Contributing	Total: 1	
21 Peyton Street	138-0042-0883	Other DHR Id#:	
Primary Resource: Single Dwelling, Stories 2, Style: Colonial Revival, Ca 1904			
Individual Resource Status: Single Dwelling	Contributing	Total: 1	
22 Peyton Street	138-0042-0884	Other DHR Id#:	
Primary Resource: Single Dwelling, Stories 2, Style: Vernacular, Ca 1850			
Individual Resource Status: Single Dwelling	Contributing	Total: 1	
Individual Resource Status: Garage	Contributing	Total: 1	
23 Peyton Street	138-0042-0885	Other DHR Id#:	
Primary Resource: Single Dwelling, Stories 2, Style: Victorian, Queen Anne, Ca 1905			
Individual Resource Status: Single Dwelling	Contributing	Total: 1	
24 Peyton Street	138-0042-0886	Other DHR Id#:	
Primary Resource: Single Dwelling, Stories 1.5, Style: Federal/Adamesque, Ca 1850			
Individual Resource Status: Single Dwelling	Contributing	Total: 1	
28 Peyton Street	138-0042-0887	Other DHR Id#:	
Primary Resource: Single Dwelling, Stories 2, Style: Italianate, Ca 1880			
Individual Resource Status: Single Dwelling	Contributing	Total: 1	
Individual Resource Status: Garage	Contributing	Total: 1	
Individual Resource Status: Other (Structure)	Non-Contributing	Total: 1	
31 Peyton Street	138-0042-0888	Other DHR Id#:	
Primary Resource: Single Dwelling, Stories 2.5, Style: Colonial Revival, Ca 1915			
Individual Resource Status: Single Dwelling	Contributing	Total: 1	
Individual Resource Status: Shed	Non-Contributing	Total: 1	
32 Peyton Street	138-0042-0889	Other DHR Id#:	
Primary Resource: Double House Stories 2, Style: Italianate, Ca 1850			
Individual Resource Status: Double House	Contributing	Total: 1	
Individual Resource Status: Garage	Contributing	Total: 1	
102 Peyton Street	138-0042-0890	Other DHR Id#:	

United States Department of the Interior
National Park Service

Winchester Historic District (Update 2014)

City of Winchester, Virginia

National Register of Historic Places
Continuation Sheet

Section number Additional Documentation Page 109

Primary Resource: Single Dwelling, Stories 2.5, Style: Victorian, Queen Anne, 1905
Individual Resource Status: Single Dwelling Contributing Total: 1

104 Peyton Street 138-0042-0891 Other DHR Id#:

Primary Resource: Single Dwelling, Stories 1.5, Style: Craftsman, Ca 1910
Individual Resource Status: Single Dwelling Contributing Total: 1
Individual Resource Status: Other (Structure) **Non-Contributing** Total: 1

110 Peyton Street 138-0042-0892 Other DHR Id#:

Primary Resource: Single Dwelling, Stories 2.5, Style: Colonial Revival, Ca 1915
Individual Resource Status: Single Dwelling Contributing Total: 1
Individual Resource Status: Garage Contributing Total: 1

115 Peyton Street 138-0042-0893 Other DHR Id#:

Primary Resource: Single Dwelling, Stories 2.5, Style: Colonial Revival, Ca 1925
Individual Resource Status: Single Dwelling Contributing Total: 1
Individual Resource Status: Garage Contributing Total: 1

118 Peyton Street 138-0042-0894 Other DHR Id#:

Primary Resource: Single Dwelling, Stories 2, Style: Colonial Revival, Ca 1920
Individual Resource Status: Single Dwelling Contributing Total: 1
Individual Resource Status: Shed **Non-Contributing** Total: 1

119 Peyton Street 138-0042-0895 Other DHR Id#:

Primary Resource: Single Dwelling, Stories 2.5, Style: Colonial Revival, Ca 1915
Individual Resource Status: Single Dwelling Contributing Total: 1
Individual Resource Status: Garage Contributing Total: 1
Individual Resource Status: Other (Structure) **Non-Contributing** Total: 1
Individual Resource Status: Shed Contributing Total: 1

121 Peyton Street 138-0042-0896 Other DHR Id#:

Primary Resource: Double House Stories 2.5, Style: Victorian, Queen Anne, Ca 1890
Individual Resource Status: Double House Contributing Total: 1

122 Peyton Street 138-0042-0897 Other DHR Id#:

Primary Resource: Single Dwelling, Stories 2, Style: Colonial Revival, Dutch, Ca 1905
Individual Resource Status: Single Dwelling Contributing Total: 1
Individual Resource Status: Garage Contributing Total: 1

125 Peyton Street 138-0042-0898 Other DHR Id#:

United States Department of the Interior
National Park Service

Winchester Historic District (Update 2014)

City of Winchester, Virginia

National Register of Historic Places
Continuation Sheet

Section number Additional Documentation Page 110

Primary Resource: Double House Stories 2.5, Style: Victorian, Queen Anne, Ca 1890

Individual Resource Status: Double House Contributing Total: 1

126 Peyton Street**138-0042-0899****Other DHR Id#:**

Primary Resource: Single Dwelling, Stories 2.5, Style: Victorian, Queen Anne, Ca 1905

Individual Resource Status: Single Dwelling Contributing Total: 1

Individual Resource Status: Garage Contributing Total: 1

130 Peyton Street**138-0042-0900****Other DHR Id#:**

Primary Resource: Single Dwelling, Stories 2.5, Style: Victorian, Queen Anne, Ca 1905

Individual Resource Status: Single Dwelling Contributing Total: 1

147 Peyton Street**138-0042-0901****Other DHR Id#:**

Primary Resource: Multiple Dwelling, Stories 2, Style: Colonial Revival, Ca 1960

Individual Resource Status: Multiple Dwelling Contributing Total: 1

Piccadilly Street, East**10 Piccadilly Street, East****138-0042-0904****Other DHR Id#:**

Primary Resource: Commercial Building, Stories 3, Style: Other, Ca 1920

Individual Resource Status: Commercial Building Contributing Total: 1

16 Piccadilly Street, East**138-0042-0905****Other DHR Id#:**

Primary Resource: Commercial Building, Stories 2, Style: Commercial Style, Ca 1950

Individual Resource Status: Commercial Building Contributing Total: 1

24 Piccadilly Street, East**138-0042-0907****Other DHR Id#:**

Primary Resource: Commercial Building, Stories 2, Style: Italianate, Ca 1880

Individual Resource Status: Commercial Building Contributing Total: 1

30 Piccadilly Street, East**138-0042-0908****Other DHR Id#:**

Primary Resource: Commercial Building, Stories 1, Style: Commercial Style, Ca 1940

Individual Resource Status: Commercial Building Contributing Total: 1

31 Piccadilly Street, East**138-0042-0909****Other DHR Id#:**

Primary Resource: Commercial Building, Stories 2, Style: Commercial Style, Ca 1920

Individual Resource Status: Commercial Building Contributing Total: 1

32 Piccadilly Street, East**138-0042-0910****Other DHR Id#:**

Primary Resource: Commercial Building, Stories 2, Style: Italianate, Ca 1880

Individual Resource Status: Commercial Building Contributing Total: 1

United States Department of the Interior
National Park Service

Winchester Historic District (Update 2014)

City of Winchester, Virginia

National Register of Historic Places
Continuation Sheet

Section number Additional Documentation Page 111

- 37 Piccadilly Street, East 138-0042-0911 Other DHR Id#:**
Primary Resource: Single Dwelling, Stories 2, Style: Vernacular, Ca 1830
Individual Resource Status: Single Dwelling Contributing Total: 1
- 38 Piccadilly Street, East 138-0042-0912 Other DHR Id#:**
Primary Resource: Single Dwelling, Stories 2, Style: Italianate, Ca 1880
Individual Resource Status: Single Dwelling Contributing Total: 1
- 39 Piccadilly Street, East 138-0042-0913 Other DHR Id#:**
Primary Resource: Commercial Building, Stories 2, Style: No Discernable Style, Ca 1935
Individual Resource Status: Commercial Building Contributing Total: 1
- 40 Piccadilly Street, East 138-0042-0914 Other DHR Id#:**
Primary Resource: Single Dwelling, Stories 2, Style: Vernacular, Ca 1880
Individual Resource Status: Single Dwelling Contributing Total: 1
Individual Resource Status: Mixed: Commerce/Domestic Contributing Total: 1
- 41 Piccadilly Street, East 138-0042-0915 Other DHR Id#:**
Primary Resource: Single Dwelling, Stories 2, Style: Vernacular, Ca 1850
Individual Resource Status: Single Dwelling Contributing Total: 1
- 45 Piccadilly Street, East 138-0042-0916 Other DHR Id#:**
Primary Resource: Commercial Building, Stories 2, Style: Commercial Style, Ca 1900
Individual Resource Status: Commercial Building Contributing Total: 1
- 46 Piccadilly Street, East 138-0042-0917 Other DHR Id#:**
Primary Resource: Commercial Building, Stories 2, Style: Commercial Style, Ca 1900
Individual Resource Status: Commercial Building Contributing Total: 1
- 103 Piccadilly Street, East 138-0042-0919 Other DHR Id#:**
Primary Resource: Hotel/Inn, Stories 5, Style: Colonial Revival, 1924
Individual Resource Status: Hotel/Inn Contributing Total: 1
- 108 Piccadilly Street, East 138-0042-0920 Other DHR Id#:**
Primary Resource: Single Dwelling, Stories 2, Style: Classical Revival, Ca 1850
Individual Resource Status: Single Dwelling Contributing Total: 1
- 112 Piccadilly Street, East 138-0042-0921 Other DHR Id#:**
Primary Resource: Single Dwelling, Stories 2, Style: Classical Revival, Ca 1875

United States Department of the Interior
National Park Service

Winchester Historic District (Update 2014)

City of Winchester, Virginia

National Register of Historic Places
Continuation Sheet

Section number Additional Documentation Page 112

Individual Resource Status: Single Dwelling Contributing Total: 1

117 Piccadilly Street, East 138-0042-0922

Other DHR Id#:

Primary Resource: Single Dwelling, Stories 3, Style: Commercial Style, Ca 1880

Individual Resource Status: Single Dwelling **Non-Contributing** Total: 1

120 Piccadilly Street, East 138-0042-0923

Other DHR Id#:

Primary Resource: Single Dwelling, Stories 2, Style: Vernacular, Ca 1880

Individual Resource Status: Single Dwelling Contributing Total: 1

125 Piccadilly Street, East 138-0042-0925

Other DHR Id#:

Primary Resource: Commercial Building, Stories 2, Style: Commercial Style, Ca 1915

Individual Resource Status: Commercial Building Contributing Total: 1

126 Piccadilly Street, East 138-0042-0926

Other DHR Id#:

Primary Resource: Depot, Stories 1.5, Style: Romanesque Revival/Richardsonian, Ca 1900

Individual Resource Status: Depot Contributing Total: 1

202 Piccadilly Street, East 138-0042-0927

Other DHR Id#:

Primary Resource: Commercial Building, Stories 2, Style: Vernacular, Ca 1910

Individual Resource Status: Commercial Building Contributing Total: 1

204 Piccadilly Street, East 138-0042-0928

Other DHR Id#:

Primary Resource: Commercial Building, Stories 1, Style: Commercial Style, Ca 1940

Individual Resource Status: Commercial Building Contributing Total: 1

206 Piccadilly Street, East 138-0042-0929

Other DHR Id#:

Primary Resource: Commercial Building, Stories 1, Style: Other, Ca 1950

Individual Resource Status: Commercial Building Contributing Total: 1

210 Piccadilly Street, East 138-0042-0930

Other DHR Id#:

Primary Resource: Commercial Building, Stories 1, Style: Commercial Style, Ca 1950

Individual Resource Status: Commercial Building Contributing Total: 1

Piccadilly Street, West

7 Piccadilly Street, West 138-0042-0931

Other DHR Id#:

Primary Resource: Commercial Building, Stories 3, Style: Other, Ca 1905

Individual Resource Status: Commercial Building **Demolished/Non-Contributing** Total: 1

United States Department of the Interior
National Park Service

Winchester Historic District (Update 2014)

City of Winchester, Virginia

National Register of Historic Places
Continuation Sheet

Section number Additional Documentation Page 113

- 17 Piccadilly Street, West 138-0042-0933 Other DHR Id#:**
Primary Resource: Commercial Building, Stories 2, Style: Commercial Style, Ca 1910
Individual Resource Status: Commercial Building Contributing Total: 1
- 24 Piccadilly Street, West 138-0042-0934 Other DHR Id#:**
Primary Resource: Office/Office Building, Stories 2, Style: Other, Ca 1965
Individual Resource Status: Office/Office Building **Non-Contributing** Total: 1
- 25 Piccadilly Street, West 138-0042-0935 Other DHR Id#:**
Primary Resource: Single Dwelling, Stories 2.5, Style: Greek Revival, Ca 1845
Individual Resource Status: Single Dwelling Contributing Total: 1
Individual Resource Status: Other (Structure) **Non-Contributing** Total: 3
Individual Resource Status: Outbuilding, Domestic Contributing Total: 1
Individual Resource Status: Work of Art (Object) **Non-Contributing** Total: 1
- 26 Piccadilly Street, West 138-0042-0936 Other DHR Id#:**
Primary Resource: Single Dwelling, Stories 3, Style: Second Empire, Ca 1905
Individual Resource Status: Single Dwelling **Non-Contributing** Total: 1
- 33 Piccadilly Street, West 138-0042-0937 Other DHR Id#:**
Primary Resource: Commercial Building, Stories 2, Style: Vernacular, 1880
Individual Resource Status: Commercial Building Contributing Total: 1
- 35 Piccadilly Street, West 138-0026 Other DHR Id#: 138-0042-1084**
Primary Resource: Single Dwelling, Stories 2.5, Style: Federal/Adamesque, Ca 1800
Individual Resource Status: Single Dwelling Contributing Total: 1
- 39 Piccadilly Street, West 138-0042-0938 Other DHR Id#:**
Primary Resource: Single Dwelling, Stories 2, Style: Vernacular, Ca 1875
Individual Resource Status: Single Dwelling Contributing Total: 1
- 40 Piccadilly Street, West 138-0042-0939 Other DHR Id#:**
Primary Resource: Post Office, Stories 2, Style: Classical Revival, 1910
Individual Resource Status: Post Office Contributing Total: 1
Individual Resource Status: Other (Object) **Non-Contributing** Total: 1
- 100 Piccadilly Street, West 138-0028 Other DHR Id#: 138-0042-1086**
Primary Resource: Library, Stories 2, Style: Beaux Arts, 1908
Individual Resource Status: Library Contributing Total: 1
Individual Resource Status: Other (Structure) **Non-Contributing** Total: 2

United States Department of the Interior
National Park Service

Winchester Historic District (Update 2014)

City of Winchester, Virginia

National Register of Historic Places
Continuation Sheet

Section number Additional Documentation Page 114Individual Resource Status: Other (Object) **Non-Contributing** Total: 2**116 Piccadilly Street, West 138-0042-0940**

Primary Resource: Single Dwelling, Stories 2.5, Style: Greek Revival, Ca 1860

Individual Resource Status: Single Dwelling **Contributing** Total: 1**Other DHR Id#:****124 Piccadilly Street, West 138-0042-0942**

Primary Resource: Bank, Stories 1, Style: Other, Ca 1965

Individual Resource Status: Bank **Non-Contributing** Total: 1Individual Resource Status: Other (Structure) **Non-Contributing** Total: 3**Other DHR Id#:****125 Piccadilly Street, West 138-0042-0943**

Primary Resource: Single Dwelling, Stories 2.5, Style: Colonial Revival, Ca 1905

Individual Resource Status: Single Dwelling **Contributing** Total: 1Individual Resource Status: Carport (Structure) **Contributing** Total: 1Individual Resource Status: Garage **Contributing** Total: 1**Other DHR Id#:****127 Piccadilly Street, West 138-0042-0944**

Primary Resource: Single Dwelling, Stories 2, Style: Victorian, Queen Anne, Ca 1905

Individual Resource Status: Single Dwelling **Contributing** Total: 1**Other DHR Id#:****130 Piccadilly Street, West 138-0042-0945**

Primary Resource: Double House Stories 2, Style: Italianate, Ca 1880

Individual Resource Status: Double House **Contributing** Total: 1Individual Resource Status: Shed **Contributing** Total: 1**Other DHR Id#:****134 Piccadilly Street, West 138-0042-0946**

Primary Resource: Single Dwelling, Stories 2, Style: Federal/Adamesque, Ca 1840

Individual Resource Status: Single Dwelling **Contributing** Total: 1**Other DHR Id#:*****Rouss Avenue*****20 Rouss Avenue****138-0042-0951****Other DHR Id#:**

Primary Resource: Commercial Building, Stories 2, Style: Federal/Adamesque, Ca 1850

Individual Resource Status: Commercial Building **Non-Contributing** Total: 1**38 Rouss Avenue****138-0036****Other DHR Id#: 138-0042-1089**

Primary Resource: Office/Office Building, Stories 2, Style: Italianate, 1872

Individual Resource Status: Office/Office Building **Contributing** Total: 1***Sharp Street***

United States Department of the Interior
National Park Service

Winchester Historic District (Update 2014)

City of Winchester, Virginia

National Register of Historic Places
Continuation Sheet

Section number Additional Documentation Page 115

207 Sharp Street	138-0042-0955	Other DHR Id#:	
Primary Resource: Double House Stories 2, Style: Vernacular, Post 1890			
Individual Resource Status: Double House		Contributing	Total: 1
Individual Resource Status: Shed		Contributing	Total: 1
211 Sharp Street	138-0042-0956	Other DHR Id#:	
Primary Resource: Double House Stories 2.5, Style: Craftsman, Ca 1935			
Individual Resource Status: Double House		Contributing	Total: 1
212 Sharp Street	138-0042-0957	Other DHR Id#:	
Primary Resource: Commercial Building, Stories 1, Style: Commercial Style, Ca 1957			
Individual Resource Status: Commercial Building		Contributing	Total: 1
214 Sharp Street	138-0042-0958	Other DHR Id#:	
Primary Resource: Single Dwelling, Stories 2, Style: Federal/Adamesque, Ca 1850			
Individual Resource Status: Single Dwelling		Contributing	Total: 1
215 Sharp Street	138-0042-0959	Other DHR Id#:	
Primary Resource: Single Dwelling, Stories 2, Style: Federal/Adamesque, Ca 1800			
Individual Resource Status: Single Dwelling		Contributing	Total: 1
216 Sharp Street	138-0042-0960	Other DHR Id#:	
Primary Resource: Single Dwelling, Stories 2, Style: Vernacular, Ca 1900			
Individual Resource Status: Single Dwelling		Contributing	Total: 1
218 Sharp Street	138-0042-0961	Other DHR Id#:	
Primary Resource: Single Dwelling, Stories 2.5, Style: Other, 1925			
Individual Resource Status: Single Dwelling		Contributing	Total: 1
219 Sharp Street	138-0042-0962	Other DHR Id#:	
Primary Resource: School, Stories 1.5, Style: Vernacular, 1837			
Individual Resource Status: School		Contributing	Total: 1
Individual Resource Status: Barn		Contributing	Total: 1
223 Sharp Street	138-0042-0963	Other DHR Id#:	
Primary Resource: Single Dwelling, Stories 2, Style: Federal/Adamesque, Ca 1830			
Individual Resource Status: Single Dwelling		Contributing	Total: 1
224 Sharp Street	138-0042-0964	Other DHR Id#:	
Primary Resource: Single Dwelling, Stories 1.5, Style: Vernacular, Ca 1855			

United States Department of the Interior
National Park Service

Winchester Historic District (Update 2014)

City of Winchester, Virginia

National Register of Historic Places
Continuation Sheet

Section number Additional Documentation Page 116

Individual Resource Status: Single Dwelling Contributing Total: 1
Individual Resource Status: Shed **Non-Contributing** Total: 1

Stewart Street, North**5 Stewart Street, North** **138-0042-0965** **Other DHR Id#:**

Primary Resource: Multiple Dwelling, Stories 2.5, Style: Craftsman, Ca 1930

Individual Resource Status: Multiple Dwelling Contributing Total: 1
Individual Resource Status: Garage Contributing Total: 1

9 Stewart Street, North **138-0042-0966** **Other DHR Id#:**

Primary Resource: Multiple Dwelling, Stories 2.5, Style: Colonial Revival, Ca 1930

Individual Resource Status: Multiple Dwelling Contributing Total: 1

17 Stewart Street, North **138-0042-0967** **Other DHR Id#:**

Primary Resource: Multiple Dwelling, Stories 2.5, Style: Colonial Revival, Ca 1930

Individual Resource Status: Multiple Dwelling Contributing Total: 1

Washington Street, North**11 Washington Street, North** **138-0042-0969** **Other DHR Id#:**

Primary Resource: Commercial Building, Stories 1, Style: Other, Ca 1965

Individual Resource Status: Commercial Building **Non-Contributing** Total: 1**12 Washington Street, North** **138-0042-0970** **Other DHR Id#:**

Primary Resource: Office/Office Building, Stories 2, Style: Colonial Revival, Ca 1970

Individual Resource Status: Office/Office Building **Non-Contributing** Total: 1
Individual Resource Status: Garage **Non-Contributing** Total: 1

16 Washington Street, North **138-0042-0971** **Other DHR Id#:**

Primary Resource: Single Dwelling, Stories 2.5, Style: Colonial Revival, Ca 1925

Individual Resource Status: Single Dwelling Contributing Total: 1
Individual Resource Status: Garage Contributing Total: 1

19 Washington Street, North **138-0012** **Other DHR Id#: 138-0042-1071**

Primary Resource: Single Dwelling, Stories 2, Style: Greek Revival, Ca 1850

Individual Resource Status: Single Dwelling Contributing Total: 1

20 Washington Street, North **138-0042-0972** **Other DHR Id#:**

Primary Resource: Single Dwelling, Stories 2.5, Style: Federal/Adamesque, Ca 1853

Individual Resource Status: Single Dwelling Contributing Total: 1

United States Department of the Interior
National Park Service

Winchester Historic District (Update 2014)

City of Winchester, Virginia

National Register of Historic Places
Continuation Sheet

Section number Additional Documentation Page 117**101 Washington Street, North 138-0039****Other DHR Id#: 138-0042-1092**

Primary Resource: Single Dwelling, Stories 2, Style: Federal/Adamesque, Ca 1846

Individual Resource Status: Single Dwelling

Contributing Total: 1

Individual Resource Status: School

Contributing Total: 1

106 Washington Street, North 138-0042-0973**Other DHR Id#:**

Primary Resource: Single Dwelling, Stories 2.5, Style: Federal/Adamesque, Ca 1830

Individual Resource Status: Single Dwelling

Contributing Total: 1

109 Washington Street, North 138-0042-1156**Other DHR Id#:**

Primary Resource: Single Dwelling, Stories 2, Style: Colonial Revival, Ca 1920

Individual Resource Status: Single Dwelling

Contributing Total: 1

111 Washington Street, North 138-0042-0974**Other DHR Id#:**

Primary Resource: Single Dwelling, Stories 2, Style: Italianate, Ca 1875

Individual Resource Status: Single Dwelling

Contributing Total: 1

Individual Resource Status: Other (Structure)

Non-Contributing Total: 1**112 Washington Street, North 138-0042-0975****Other DHR Id#:**

Primary Resource: Apartment Building, Stories 3, Style: Colonial Revival, Ca 1930

Individual Resource Status: Apartment Building

Contributing Total: 1

115 Washington Street, North 138-0042-0976**Other DHR Id#:**

Primary Resource: Single Dwelling, Stories 2, Style: Italianate, Ca 1880

Individual Resource Status: Single Dwelling

Contributing Total: 1

118 Washington Street, North 138-0042-0977**Other DHR Id#:**

Primary Resource: Single Dwelling, Stories 2.5, Style: Colonial Revival, Ca 1920

Individual Resource Status: Single Dwelling

Contributing Total: 1

Individual Resource Status: Garage

Non-Contributing Total: 1**121 Washington Street, North 138-0042-0978****Other DHR Id#:**

Primary Resource: Single Dwelling, Stories 2, Style: Federal/Adamesque, Ca 1806

Individual Resource Status: Single Dwelling

Contributing Total: 1

122 Washington Street, North 138-0042-0979**Other DHR Id#:**

Primary Resource: Single Dwelling, Stories 2, Style: Vernacular, Ca 1840

Individual Resource Status: Single Dwelling

Contributing Total: 1

Individual Resource Status: Other (Structure)

Non-Contributing Total: 1

United States Department of the Interior
National Park Service

Winchester Historic District (Update 2014)

City of Winchester, Virginia

National Register of Historic Places
Continuation Sheet

Section number Additional Documentation Page 118

Individual Resource Status: Shed **Non-Contributing** Total: 1

125 Washington Street, North 138-0042-0980**Other DHR Id#:**

Primary Resource: Church School, Stories 2, Style: Colonial Revival, Ca 1959

Individual Resource Status: Church School **Contributing** Total: 1

Individual Resource Status: Other (Structure) **Non-Contributing** Total: 1

126 Washington Street, North 138-0042-0981**Other DHR Id#:**

Primary Resource: Single Dwelling, Stories 2, Style: Federal/Adamesque, Ca 1850

Individual Resource Status: Single Dwelling **Contributing** Total: 1

128 Washington Street, North 138-0042-0982**Other DHR Id#:**

Primary Resource: Single Dwelling, Stories 2, Style: Federal/Adamesque, Ca 1840

Individual Resource Status: Single Dwelling **Contributing** Total: 1

Individual Resource Status: Shed **Non-Contributing** Total: 1

132 Washington Street, North 138-0042-0983**Other DHR Id#:**

Primary Resource: Single Dwelling, Stories 2.5, Style: Second Empire, Ca 1880

Individual Resource Status: Single Dwelling **Contributing** Total: 1

136 Washington Street, North 138-0042-0984**Other DHR Id#:**

Primary Resource: Single Dwelling, Stories 2, Style: Colonial Revival, Ca 1890

Individual Resource Status: Single Dwelling **Contributing** Total: 1

138 Washington Street, North 138-0042-0985**Other DHR Id#:**

Primary Resource: Single Dwelling, Stories 2, Style: Federal/Adamesque, Ca 1840

Individual Resource Status: Single Dwelling **Contributing** Total: 1

141 Washington Street, North 138-0042-0986**Other DHR Id#:**

Primary Resource: Church/Chapel, Stories 2, Style: Classical Revival, Ca 1927

Individual Resource Status: Church/Chapel **Contributing** Total: 1

Individual Resource Status: Other (Structure) **Non-Contributing** Total: 2

Individual Resource Status: Parsonage/Glebe **Contributing** Total: 1

142 Washington Street, North 138-0042-0987**Other DHR Id#:**

Primary Resource: Single Dwelling, Stories 2.5, Style: Greek Revival, Ca 1840

Individual Resource Status: Single Dwelling **Contributing** Total: 1

203 Washington Street, North 138-0042-0988**Other DHR Id#:**

Primary Resource: Meeting/Fellowship Hall, Stories 2, Style: Italianate, Ca 1872

United States Department of the Interior
National Park Service

Winchester Historic District (Update 2014)

City of Winchester, Virginia

National Register of Historic Places
Continuation Sheet

Section number Additional Documentation Page 119

Individual Resource Status: Meeting/Fellowship Hall Contributing Total: 1

209 Washington Street, North 138-0042-0989 Other DHR Id#: _____
Primary Resource: Single Dwelling, Stories 2, Style: Vernacular, Ca 1880
Individual Resource Status: Single Dwelling Contributing Total: 1

210 Washington Street, North 138-0042-0990 Other DHR Id#: _____
Primary Resource: Single Dwelling, Stories 1.5, Style: Colonial Revival, Ca 1953
Individual Resource Status: Single Dwelling Contributing Total: 1

214 Washington Street, North 138-0042-0991 Other DHR Id#: _____
Primary Resource: Single Dwelling, Stories 2, Style: Colonial Revival, Ca 1945
Individual Resource Status: Single Dwelling Contributing Total: 1

215 Washington Street, North 138-0042-0992 Other DHR Id#: _____
Primary Resource: Single Dwelling, Stories 2, Style: Greek Revival, Ca 1827
Individual Resource Status: Single Dwelling Contributing Total: 1
Individual Resource Status: Shed Contributing Total: 1

Washington Street, South

1 Washington Street, South 138-0042-0994 Other DHR Id#: _____
Primary Resource: Single Dwelling, Stories 2.5, Style: Victorian, Queen Anne, 1899
Individual Resource Status: Single Dwelling Contributing Total: 1
Individual Resource Status: Garage Contributing Total: 2

4 Washington Street, South 138-0042-0993 Other DHR Id#: _____
Primary Resource: Mixed: Commerce/Domestic, Stories, Style: Other, Ca 1840
Individual Resource Status: Commerce/Trade Contributing Total: 1

8 Washington Street, South 138-0042-0995 Other DHR Id#: _____
Primary Resource: Single Dwelling, Stories 3, Style: Italianate, Ca 1890
Individual Resource Status: Single Dwelling Contributing Total: 1
Individual Resource Status: Outbuilding, Domestic **Non-Contributing** Total: 1

14 Washington Street, South 138-0042-0996 Other DHR Id#: _____
Primary Resource: Single Dwelling, Stories 2.5, Style: Victorian, Queen Anne, Ca 1881
Individual Resource Status: Single Dwelling Contributing Total: 1
Individual Resource Status: Garage Contributing Total: 1
Individual Resource Status: Other (Object) Contributing Total: 1
Individual Resource Status: Shed Contributing Total: 1

United States Department of the Interior
National Park Service

Winchester Historic District (Update 2014)

City of Winchester, Virginia

National Register of Historic Places
Continuation Sheet

Section number Additional Documentation Page 120

15 Washington Street, South 138-0042-0997**Other DHR Id#:**

Primary Resource: Single Dwelling, Stories 2.5, Style: Colonial Revival, Ca 1900

Individual Resource Status: Single Dwelling

Contributing Total: 1

Individual Resource Status: Garage

Contributing Total: 1

Individual Resource Status: Work of Art (Object)

Non-Contributing Total: 2**21 Washington Street, South 138-0042-0998****Other DHR Id#:**

Primary Resource: Single Dwelling, Stories 2.5, Style: Romanesque Revival/Richardsonian, Ca 1895

Individual Resource Status: Single Dwelling

Contributing Total: 1

Individual Resource Status: Garage

Contributing Total: 1

24 Washington Street, South 138-0042-0001**Other DHR Id#:**

Primary Resource: Single Dwelling, Stories 2.5, Style: Victorian, Queen Anne, Ca 1890

Individual Resource Status: Single Dwelling

Contributing Total: 1

Individual Resource Status: Shed

Non-Contributing Total: 1**103 Washington Street, South 138-0042-0999****Other DHR Id#:**

Primary Resource: Single Dwelling, Stories 2, Style: Italianate, Ca 1880

Individual Resource Status: Single Dwelling

Contributing Total: 1

Individual Resource Status: Garage

Contributing Total: 1

112 Washington Street, South 138-0042-1000**Other DHR Id#:**

Primary Resource: Single Dwelling, Stories 1.5, Style: Gothic Revival, Ca 1875

Individual Resource Status: Single Dwelling

Contributing Total: 1

Individual Resource Status: Garage

Contributing Total: 2

116 Washington Street, South 138-0042-1001**Other DHR Id#:**

Primary Resource: Single Dwelling, Stories 2.5, Style: Colonial Revival, Ca 1915

Individual Resource Status: Single Dwelling

Contributing Total: 1

117 Washington Street, South 138-0042-1002**Other DHR Id#:**

Primary Resource: Single Dwelling, Stories 2.5, Style: Victorian, Queen Anne, Ca 1890

Individual Resource Status: Single Dwelling

Contributing Total: 1

119 Washington Street, South 138-0042-1003**Other DHR Id#:**

Primary Resource: Single Dwelling, Stories 2.5, Style: Gothic Revival, Ca 1820

Individual Resource Status: Single Dwelling

Contributing Total: 1

Individual Resource Status: Shed

Non-Contributing Total: 1

United States Department of the Interior
National Park Service

Winchester Historic District (Update 2014)

City of Winchester, Virginia

National Register of Historic Places
Continuation Sheet

Section number Additional Documentation Page 121**202 Washington Street, South 138-0042-1004****Other DHR Id#:**

Primary Resource: Single Dwelling, Stories 2.5, Style: Romanesque Revival/Richardsonian, Ca 1890

Individual Resource Status: Single Dwelling

Contributing

Total: 1

Individual Resource Status: Shed

Contributing

Total: 1

205 Washington Street, South 138-0042-1005**Other DHR Id#:**

Primary Resource: Single Dwelling, Stories 1.5, Style: Colonial Revival, Ca 1951

Individual Resource Status: Single Dwelling

Contributing

Total: 1

Individual Resource Status: Garage

Contributing

Total: 1

210 Washington Street, South 138-0042-1006**Other DHR Id#:**

Primary Resource: Single Dwelling, Stories 2, Style: Colonial Revival, Ca 1940

Individual Resource Status: Single Dwelling

Contributing

Total: 1

211 Washington Street, South 138-0013**Other DHR Id#: 138-0042-1072**

Primary Resource: Single Dwelling, Stories 2.5, Style: Federal/Adamesque, Ca 1830

Individual Resource Status: Single Dwelling

Contributing

Total: 1

212 Washington Street, South 138-0042-1007**Other DHR Id#:**

Primary Resource: Single Dwelling, Stories 2, Style: Colonial Revival, Ca 1940

Individual Resource Status: Single Dwelling

Contributing

Total: 1

Individual Resource Status: Garage

Contributing

Total: 1

217 Washington Street, South 138-0042-1008**Other DHR Id#:**

Primary Resource: Single Dwelling, Stories 2, Style: Colonial Revival, Dutch, Ca 1930

Individual Resource Status: Single Dwelling

Contributing

Total: 1

Individual Resource Status: Garage

Contributing

Total: 1

Individual Resource Status: Shed

Non-Contributing

Total: 1

218 Washington Street, South 138-0042-1009**Other DHR Id#:**

Primary Resource: Single Dwelling, Stories 2.5, Style: Victorian, Queen Anne, Ca 1890

Individual Resource Status: Single Dwelling

Contributing

Total: 1

Individual Resource Status: Shed

Non-Contributing

Total: 1

300 Washington Street, South 138-0042-1010**Other DHR Id#:**

Primary Resource: Single Dwelling, Stories 2.5, Style: Colonial Revival, Ca 1920

Individual Resource Status: Single Dwelling

Contributing

Total: 1

303 Washington Street, South 138-0042-1011**Other DHR Id#:**

Primary Resource: Single Dwelling, Stories 2, Style: Colonial Revival, Dutch, Ca 1925

United States Department of the Interior
National Park Service

Winchester Historic District (Update 2014)

City of Winchester, Virginia

National Register of Historic Places
Continuation Sheet

Section number Additional Documentation Page 122

Individual Resource Status: Single Dwelling	Contributing	Total: 1
Individual Resource Status: Garage	Contributing	Total: 2

306 Washington Street, South 138-0042-1012**Other DHR Id#:**

Primary Resource: Single Dwelling, Stories 2, Style: Victorian, Queen Anne, Ca 1900

Individual Resource Status: Single Dwelling	Contributing	Total: 1
Individual Resource Status: Garage	Contributing	Total: 1

311 Washington Street, South 138-0042-1013**Other DHR Id#:**

Primary Resource: Single Dwelling, Stories 1.5, Style: Craftsman, Ca 1925

Individual Resource Status: Single Dwelling	Contributing	Total: 1
Individual Resource Status: Garage	Contributing	Total: 1

312 Washington Street, South 138-0042-1014**Other DHR Id#:**

Primary Resource: Single Dwelling, Stories 2.5, Style: Colonial Revival, Ca 1920

Individual Resource Status: Single Dwelling	Contributing	Total: 1
Individual Resource Status: Garage	Contributing	Total: 1

315 Washington Street, South 138-0042-1015**Other DHR Id#:**

Primary Resource: Single Dwelling, Stories 1, Style: Ranch, 1953

Individual Resource Status: Single Dwelling	Contributing	Total: 1
Individual Resource Status: Shed	Non-Contributing	Total: 1

320 Washington Street, South 138-0042-1016**Other DHR Id#:**

Primary Resource: Single Dwelling, Stories 2.5, Style: Colonial Revival, Dutch, Ca 1910

Individual Resource Status: Single Dwelling	Contributing	Total: 1
Individual Resource Status: Shed	Non-Contributing	Total: 1

400 Washington Street, South 138-0042-1017**Other DHR Id#:**

Primary Resource: Single Dwelling, Stories 2.5, Style: Colonial Revival, Ca 1905

Individual Resource Status: Single Dwelling	Contributing	Total: 1
Individual Resource Status: Shed	Non-Contributing	Total: 1

404 Washington Street, South 138-0042-1018**Other DHR Id#:**

Primary Resource: Single Dwelling, Stories 2.5, Style: Colonial Revival, Ca 1920

Individual Resource Status: Single Dwelling	Contributing	Total: 1
Individual Resource Status: Garage	Contributing	Total: 1

407 Washington Street, South 138-0042-1019**Other DHR Id#:**

Primary Resource: Single Dwelling, Stories 2, Style: Greek Revival, Ca 1850

United States Department of the Interior
National Park Service

Winchester Historic District (Update 2014)

City of Winchester, Virginia

National Register of Historic Places
Continuation Sheet

Section number Additional Documentation Page 123

Individual Resource Status: Single Dwelling	Contributing	Total: 1
Individual Resource Status: Carport (Structure)	Non-Contributing	Total: 1

408 Washington Street, South 138-0042-1020**Other DHR Id#:**

Primary Resource: Single Dwelling, Stories 2, Style: Colonial Revival, Dutch, Ca 1910

Individual Resource Status: Single Dwelling	Contributing	Total: 1
Individual Resource Status: Garage	Contributing	Total: 1

422 Washington Street, South 138-0042-1021**Other DHR Id#:**

Primary Resource: Single Dwelling, Stories 2, Style: Colonial Revival, Ca 1920

Individual Resource Status: Single Dwelling	Contributing	Total: 1
---------------------------------------------	--------------	----------

423 Washington Street, South 138-0042-1022**Other DHR Id#:**

Primary Resource: Single Dwelling, Stories 2.5, Style: Tudor Revival, Ca 1920

Individual Resource Status: Single Dwelling	Contributing	Total: 1
Individual Resource Status: Garage	Contributing	Total: 1

500 Washington Street, South 138-0042-1023**Other DHR Id#:**

Primary Resource: Single Dwelling, Stories 2.5, Style: Colonial Revival, Ca 1925

Individual Resource Status: Single Dwelling	Contributing	Total: 1
---------------------------------------------	--------------	----------

503 Washington Street, South 138-0042-1024**Other DHR Id#:**

Primary Resource: Single Dwelling, Stories 2, Style: Victorian, Queen Anne, Ca 1910

Individual Resource Status: Single Dwelling	Contributing	Total: 1
Individual Resource Status: Garage	Contributing	Total: 1

510 Washington Street, South 138-0042-1025**Other DHR Id#:**

Primary Resource: Single Dwelling, Stories 2, Style: Colonial Revival, Ca 1925

Individual Resource Status: Single Dwelling	Contributing	Total: 1
Individual Resource Status: Garage	Contributing	Total: 1

515 Washington Street, South 138-0042-1026**Other DHR Id#:**

Primary Resource: Single Dwelling, Stories 2.5, Style: Victorian, Queen Anne, Ca 1915

Individual Resource Status: Single Dwelling	Contributing	Total: 1
Individual Resource Status: Other (Structure)	Non-Contributing	Total: 1
Individual Resource Status: Shed	Non-Contributing	Total: 1

517 Washington Street, South 138-0042-1027**Other DHR Id#:**

Primary Resource: Single Dwelling, Stories 2, Style: Victorian, Queen Anne, Ca 1905

Individual Resource Status: Single Dwelling	Contributing	Total: 1
---------------------------------------------	--------------	----------

United States Department of the Interior
National Park Service

Winchester Historic District (Update 2014)

City of Winchester, Virginia

National Register of Historic Places
Continuation Sheet

Section number Additional Documentation Page 124**518 Washington Street, South 138-0042-1028****Other DHR Id#:**

Primary Resource: Single Dwelling, Stories 1, Style: Other, Ca 1953

Individual Resource Status: Single Dwelling

Contributing

Total: 1

521 Washington Street, South 138-0024**Other DHR Id#: 138-0042-1082**

Primary Resource: Single Dwelling, Stories 2, Style: Greek Revival, Ca 1870

Individual Resource Status: Single Dwelling

Contributing

Total: 1

Individual Resource Status: Shed

Non-Contributing

Total: 1

600 Washington Street, South 138-0042-1029**Other DHR Id#:**

Primary Resource: Single Dwelling, Stories 2, Style: Colonial Revival, Ca 1925

Individual Resource Status: Single Dwelling

Contributing

Total: 1

Individual Resource Status: Garage

Contributing

Total: 1

Individual Resource Status: Shed

Non-Contributing

Total: 1

603 Washington Street, South 138-0042-1030**Other DHR Id#:**

Primary Resource: Single Dwelling, Stories 2, Style: Colonial Revival, Ca 1880

Individual Resource Status: Single Dwelling

Contributing

Total: 1

608 Washington Street, South 138-0042-1031**Other DHR Id#:**

Primary Resource: Single Dwelling, Stories 2, Style: Colonial Revival, Ca 1905

Individual Resource Status: Single Dwelling

Contributing

Total: 1

611 Washington Street, South 138-0042-1032**Other DHR Id#:**

Primary Resource: Single Dwelling, Stories 1, Style: Ranch, Ca 1964

Individual Resource Status: Single Dwelling

Contributing

Total: 1

617 Washington Street, South 138-0042-1033**Other DHR Id#:**

Primary Resource: Single Dwelling, Stories 2, Style: Victorian, Queen Anne, Ca 1910

Individual Resource Status: Single Dwelling

Contributing

Total: 1

Individual Resource Status: Garage

Contributing

Total: 1

618 Washington Street, South 138-0042-1034**Other DHR Id#:**

Primary Resource: Single Dwelling, Stories 2, Style: Colonial Revival, Ca 1945

Individual Resource Status: Single Dwelling

Contributing

Total: 1

Individual Resource Status: Shed

Non-Contributing

Total: 1

700 Washington Street, South 138-0042-1035**Other DHR Id#:**

Primary Resource: Single Dwelling, Stories 2, Style: Colonial Revival, Dutch, Ca 1925

United States Department of the Interior
National Park Service

Winchester Historic District (Update 2014)

City of Winchester, Virginia

National Register of Historic Places
Continuation Sheet

Section number Additional Documentation Page 125

Individual Resource Status: Single Dwelling Contributing Total: 1

703 Washington Street, South 138-0042-1036**Other DHR Id#:**

Primary Resource: Single Dwelling, Stories 2, Style: Craftsman, Ca 1915

Individual Resource Status: Single Dwelling Contributing Total: 1

Individual Resource Status: Garage Contributing Total: 1

707 Washington Street, South 138-0042-1037**Other DHR Id#:**

Primary Resource: Single Dwelling, Stories 2.5, Style: Colonial Revival, Ca 1910

Individual Resource Status: Single Dwelling Contributing Total: 1

Individual Resource Status: Garage Contributing Total: 1

710 Washington Street, South 138-0042-1038**Other DHR Id#:**

Primary Resource: Single Dwelling, Stories 2.5, Style: Colonial Revival, Ca 1925

Individual Resource Status: Single Dwelling Contributing Total: 1

712 Washington Street, South 138-0042-1039**Other DHR Id#:**

Primary Resource: Single Dwelling, Stories 1, Style: Other, 1964

Individual Resource Status: Single Dwelling Contributing Total: 1

Individual Resource Status: Shed Contributing Total: 1

715 Washington Street, South 138-0042-1040**Other DHR Id#:**

Primary Resource: Single Dwelling, Stories 2, Style: Victorian, Queen Anne, Ca 1910

Individual Resource Status: Single Dwelling Contributing Total: 1

716 Washington Street, South 138-0042-1041**Other DHR Id#:**

Primary Resource: Single Dwelling, Stories 2, Style: Italianate, Ca 1880

Individual Resource Status: Single Dwelling Contributing Total: 1

Individual Resource Status: Garage Non-Contributing Total: 1

717 Washington Street, South 138-0042-1042**Other DHR Id#:**

Primary Resource: Single Dwelling, Stories 2, Style: Vernacular, Ca 1890

Individual Resource Status: Single Dwelling Contributing Total: 1

Individual Resource Status: Shed Non-Contributing Total: 1

800 Washington Street, South 138-0042-1043**Other DHR Id#:**

Primary Resource: Single Dwelling, Stories 2.5, Style: Victorian, Queen Anne, Ca 1920

Individual Resource Status: Single Dwelling Contributing Total: 1

801 Washington Street, South 138-0042-1044**Other DHR Id#:**

United States Department of the Interior
National Park Service

Winchester Historic District (Update 2014)

City of Winchester, Virginia

National Register of Historic Places
Continuation Sheet

Section number Additional Documentation Page 126

Primary Resource: Single Dwelling, Stories 2.5, Style: Colonial Revival, Ca 1925

Individual Resource Status: Single Dwelling	Contributing	Total: 1
Individual Resource Status: Garage	Contributing	Total: 2
Individual Resource Status: Other (Structure)	Non-Contributing	Total: 2

812 Washington Street, South 138-0042-1149

Other DHR Id#:

Primary Resource: Single Dwelling, Stories 2, Style: Other, Ca 2000

Individual Resource Status: Single Dwelling	Non-Contributing	Total: 1
---------------------------------------------	-------------------------	----------

814 Washington Street, South 138-0042-1045

Other DHR Id#:

Primary Resource: Single Dwelling, Stories 2, Style: Italianate, Ca 1900

Individual Resource Status: Single Dwelling	Contributing	Total: 1
Individual Resource Status: Carport (Structure)	Non-Contributing	Total: 1

Wolfe Street

22 Wolfe Street

138-0042-1051

Other DHR Id#:

Primary Resource: Mill, Stories 2, Style: Vernacular, Ca 1925

Individual Resource Status: Mill	Contributing	Total: 1
----------------------------------	--------------	----------

26 Wolfe Street

138-0042-1052

Other DHR Id#:

Primary Resource: Single Dwelling, Stories 2.5, Style: Federal/Adamesque, Ca 1815

Individual Resource Status: Single Dwelling	Contributing	Total: 1
---------------------------------------------	--------------	----------

28 Wolfe Street

138-0042-1053

Other DHR Id#:

Primary Resource: Commercial Building, Stories 2.5, Style: Federal/Adamesque, Ca 1850

Individual Resource Status: Commercial Building	Contributing	Total: 1
-------------------------------------------------	--------------	----------

29 Wolfe Street

138-0042-1054

Other DHR Id#:

Primary Resource: Commercial Building, Stories 1, Style: Other, Ca 1950

Individual Resource Status: Commercial Building	Demolished	Total: 0
-------------------------------------------------	-------------------	-----------------

112 Wolfe Street

138-0042-1058

Other DHR Id#:

Primary Resource: Single Dwelling, Stories 1.5, Style: Other, Ca 1880

Individual Resource Status: Single Dwelling	Contributing	Total: 1
---------------------------------------------	--------------	----------

115 Wolfe Street

138-0042-1075

Other DHR Id#:

Primary Resource: Church/Chapel, Stories 2, Style: Post Modern, Ca 1974

Individual Resource Status: Church/Chapel	Non-Contributing	Total: 1
Individual Resource Status: Other (Structure)	Non-Contributing	Total: 1

United States Department of the Interior
National Park Service

Winchester Historic District (Update 2014)

City of Winchester, Virginia

National Register of Historic Places
Continuation Sheet

Section number Additional Documentation Page 127

116 Wolfe Street**138-0042-1060****Other DHR Id#:**

Primary Resource: Single Dwelling, Stories 1.5, Style: Federal/Adamesque, Ca 1810

Individual Resource Status: Single Dwelling

Contributing

Total: 1

220 Wolfe Street**138-0042-1155****Other DHR Id#:**

Primary Resource: Single Dwelling, Stories 1.5, Style: Craftsman, Ca 1921

Individual Resource Status: Single Dwelling

Contributing

Total: 1

United States Department of the Interior
National Park Service

Winchester Historic District (Update 2014)

City of Winchester, Virginia

National Register of Historic Places
Continuation Sheet

Section number Additional Documentation Page 128

8. Statement of Significance (Section 8)

Applicable National Register Criteria

- A. Property is associated with events that have made a significant contribution to the broad patterns of our history.
- B. Property is associated with the lives of persons significant in our past.
- C. Property embodies the distinctive characteristics of a type, period, or method of construction or represents the work of a master, or possesses high artistic values, or represents a significant and distinguishable entity whose components lack individual distinction.
- D. Property has yielded, or is likely to yield, information important in prehistory or history.

Period of Significance

1752–1964

Statement of Significance Summary Paragraph

In 1980, the Winchester Historic District was placed on the NRHP under Criteria A, for its role in state and local history, and Criteria C, for its architecture.⁴ Based on these factors, the district was previously determined to have a period of significance spanning 1752 to 1929—the NRHP 50-year age minimum of resources at the time of the nomination. “Settled during the mid-18th century as a small farming community, the town gained regional prominence as the county seat of Frederick County” and became a trade center for the region.⁵ Those who settled in the city constructed residential and civic buildings of a wide variety of styles, representative of all periods of the city’s growth. “These buildings scattered throughout the city impart visual cohesiveness to the historic district in their proportion, scale, and detail.”⁶ Eight are individually listed on the NRHP, including the mid-to-late-18th-century Washington’s Headquarters (138-0025) located at the corner of North Braddock and Cork streets; the circa 1786 Daniel Morgan House at 226 Amherst Street (138-0018; 138-0042-1077); Fair Mount (138-0042-0428) constructed ca. 1809 at 311 Fairmont Avenue; the circa 1840 courthouse located at 20 North Loudoun Street (034-5062; 138-0042-1067); the circa 1854 Thomas J. “Stonewall” Jackson Headquarters house situated at 415 North Braddock Street (138-0033; 138-0042-1088); the circa 1912 Handley Regional Library (138-0028; 138-0042-1086), and the 1924 George Washington Hotel (138-0042-0919) located at 103 East Piccadilly Street As well as and), both constructed in the Georgian style. Also included, while not architecturally significant, is the circa-1850, Greek Revival house, located at 608 South Kent Street (138-0042-0584), individually recognized under Criterion B for its association with country music legend Patsy Cline who occupied the house in the mid-twentieth century. “She lived at this residence longer than at any other house associated with her in the Winchester and Nashville areas, and she returned to it intermittently until 1957 when her singing career began.”⁷

This amendment proposes to extend the period of significance for the district from 1929 to 1964. The extension is eligible for inclusion in the NRHP under the same criteria as described in the original 1980

United States Department of the Interior
National Park Service

Winchester Historic District (Update 2014)

City of Winchester, Virginia

National Register of Historic Places
Continuation Sheet

Section number Additional Documentation Page 129

Nomination as continuation of several themes (commerce, architecture, and community planning) and characteristics that have persisted and are reflected in the physical fabric/architecture of the district. The expansion of the period of significance of the Winchester Historic District is eligible under Criterion A in the areas of commerce and community planning as it reflects the city's development as an urban landscape during the twentieth century. Of significant impact is the automobile on residential and commercial architecture as well as the urban environment within the district, such as the construction of garages, gasoline stations, and parking areas (driveways, lots, etc.). Overall, the expanded period of significance will allow for a better and more complete understanding of the history of the City of Winchester, from its founding through the mid-twentieth century.

The extension of the period of significance is also eligible under Criterion C for architecture as it retains distinctive architectural qualities of a mid-twentieth century urban landscape. The area emphasizes the district's growth and development through a variety of architectural styles. Buildings constructed between 1930 and 1964 within the existing Winchester Historic District boundaries are associated with domestic, civic, and commercial life of the inhabitants of the community. The diverse collection of buildings includes several popular early-twentieth century and post-World War II architectural styles including Colonial Revival, Craftsman, Tudor Revival, Minimal Traditional, and Ranch. In some cases they are a continuation of styles, materials, forms, and uses existing prior to 1930. While the more recent building styles "break" with traditional styles used prior to 1930 (according to the 1980 Statement of Significance), they still reflect the city's evolving landscape in response to residents and workers needs. The inclusion of these buildings within the Winchester Historic District's period of significance will seamlessly record the physical development of the city through the twentieth century.

For a resource or district to be considered eligible for the NRHP under Criterion B, "the persons associated with the property must be individually significant within a historic context," and further, "the criterion is generally restricted to those properties that illustrate (rather than commemorate) a person's important achievements."⁸ Country-music legend Patsy Cline lived in Winchester from 1948 to 1953 and the dwelling in which she spent those years is already individually listed on the NRHP under Criterion B for its association for her (138-0042-0584). She is known to have worked or frequented several commercial buildings throughout the city; however, many of those have been altered or torn down. As a result of the compromised historic integrity of those buildings the district's association with Patsy Cline and her early career has diminished. Therefore, there are no known associations between this area and important individuals, thus the district is not recommended eligible under Criterion B.

The district was not evaluated under Criterion D during this investigation. However, based on the known history of the community and the confirmation of known significant archaeological sites, it is probable that several intact archaeological sites could be located within the district.

Narrative Statement of Significance

The City of Winchester was settled during the mid-eighteenth century as a small farming community and gained regional prominence as the county seat of Frederick County. The town was fairly prosperous by 1860 as travelers from both the north and east passed through the area on westward routes, contributing to the city's rise as a trade and mercantile center. From the 1870s into the twentieth century the City of

United States Department of the Interior
National Park Service

Winchester Historic District (Update 2014)

City of Winchester, Virginia

National Register of Historic Places
Continuation Sheet

Section number Additional Documentation Page 130

Winchester served as a commercial and industrial center. Those who chose to settle in the city constructed buildings of a wide variety of styles, representative of all periods of the city's growth.

“As a result of Winchester’s manufacturing success, the city’s population continued to grow, rising from 5,161 residents in 1900 to 6,883 residents in 1920. Growth continued more rapidly after 1920, with the population reaching 10,855 residents by 1930, 12,095 in 1940, and 15,110 residents by 1960” because of increased commerce/industry.⁹ In 1960, Shenandoah College (now University) constructed a new campus nearby.¹⁰ The addition of a college led to an influx of students, faculty, and staff living in the vicinity. With the population increase, commercial construction continued within the city core to meet the demands of the people. New residential development waned during this time; however, several original single-family homes were renovated and redesigned into apartments.

In the 1930s and 1940s, commercial businesses started to appear within the residential neighborhood, including new types of buildings such as filling stations, auto repair shops, and auto showrooms. Because of the increased popularity of the automobile, urban environments, such as the City of Winchester, transformed into a more vehicular-friendly environment to meet the demands of its residents and a new influx of visitors. The 1947 Sanborn Fire Insurance map shows the arrival of new building types, like service stations and auto shops within the City of Winchester. Filling stations, such as those located at 501 North Loudoun Street (138-0042-0683, circa 1930), were constructed throughout the city, “and their architecture and design developed in a competitive market with the hopes of attracting the consumer through brand association.”¹¹ In addition, the rise of the automobile allowed for greater mobility which meant businesses like restaurants became more common. The commercial core was infilled with the construction of new buildings to capitalize on the growing economy. While being constructed later in the early 1960s, additions such as drive-thru banks (202 West Boscawen Street, 138-0042-0056) also became a mode of convenience offered to people traveling by car. Influenced by the automobile, the commerce within the City of Winchester changed and adapted to meet the needs of residents and visitors. However, demand for increased parking in the downtown area has led to the demolition of residences and commercial buildings for the construction of parking lots and garages.

Following World War II, American culture was dominated by a new found wealth and independence that men and perhaps more importantly, women, experienced during this time. Fueling what became known as the “American Dream,” the Federal Housing Administration (FHA) and Veterans Administration (VA) loan programs provided mortgages, “which typically cost less per month than paying rent, were directed at new single-family suburban construction.”¹² “Intentionally or not, the FHA and VA programs discouraged the renovation of existing housing stock, while turning their back on the construction of row houses, mixed-use buildings, and other urban housing types.”¹³ The automobile also allowed for more suburbanized living as it allowed for people to live farther from the downtown area and commute in during the week. However, the City of Winchester maintained its downtown area and increased housing, while impacts of the movement are seen outside the city core. Within the city limits during the late 1940s and into the 1950s the city experienced infill where larger lots were subdivided into smaller ones for the construction of modern housing (largely employing Minimal Traditional and Ranch styles). Also, post-war apartment buildings, such as 208–210 West Boscawen Street (138-0042-0057), were built in the city in response to the increased population and need for multi-family housing in

United States Department of the Interior
National Park Service

Winchester Historic District (Update 2014)

City of Winchester, Virginia

National Register of Historic Places
Continuation Sheet

Section number Additional Documentation Page 131

a growing urban environment.

During World War II, women were employed in Winchester's factories, earning wages and contributing to the war effort. The independence and earning power enabled women to continue to break barriers in male-dominated careers after the war as well. One such woman was country music legend, Patsy Cline, born Virginia Patterson Hensley in Winchester Memorial Hospital in 1932. Patsy quit school at the age of 16 to help support her family "by working in a poultry plant. Later she took jobs at a bus depot and as a drugstore soda clerk at Gaunt's Drug Store (still extant) in downtown Winchester. She also began singing professionally at night and on weekends to supplement the money her mother made as a seamstress" in the City of Winchester.¹⁴

Other buildings associated with Patsy's early, formative career are still found in Winchester. The former G & M Music Store is at 38-40 Boscawen Street where Patsy listened to new music and even recorded her first demo disk for Nashville... Gaunt's Drug Store where Patsy worked and sang tunes from behind the soda fountain is still extant... Most of the nightclubs and sites, such as the Winchester Drive-In where Patsy performed, have been either torn down or remodeled.¹⁵

Patsy entered the music industry in the 1950s and became a nationally significant country music icon. Today, the house Patsy lived in with her mother and two younger siblings from the age of 16 until her marriage at the age of 21 (1948 to 1953) is still extant and located at 608 South Kent Street (138-0042-0584).

The City of Winchester is significant for its variety of architecture dating back to the late-eighteenth century. The original 1980 nomination states that "virtually every architectural style from late Georgian through Craftsman is represented within the district's boundaries" (Virginia Historic Landmarks Commission Staff 1979:107). While this is true, extending the period of significance from 1929 to 1964 will enable a more complete understanding of the city's history and development as it occurred during much of the twentieth century. It would also include new architectural styles and trends that were introduced to the landscape during the post-World War II period, because of the increased popularity of the automobile, and/or changes to modern amenities, and how these changed civic, commercial, and residential urban development patterns. This blending of architectural styles, forms, materials, and construction techniques is important to the understanding the development and history of the City of Winchester.

Integrity

Some of the buildings in the district have experienced common modifications and alterations over time (e.g., replaced windows, new siding, loss of historic details, modern additions) as well as a loss of integrity as a result of vacancy. As a whole, the buildings constructed from 1930 to 1964 retain a moderate level of integrity of design, setting, materials, workmanship, feeling, locations, and association. Association of buildings to their original intent has been the most effected over time through rehabilitation projects, such as restoring some residential buildings for commercial uses, especially near the commercial core of the district. However, the attempts to repurpose the buildings rather than

United States Department of the Interior
National Park Service

Winchester Historic District (Update 2014)

City of Winchester, Virginia

National Register of Historic Places
Continuation Sheet

Section number Additional Documentation Page 132

demolish them emphasize the city's recognition and attempt at retaining and protecting its resources. Based on the 2013 survey, a majority (151 individual resources or 79 percent) of the 191 individual resources constructed from 1930 to 1964 within the existing district boundaries would be considered potentially contributing resources to the Winchester Historic District. Overall, the proposed period of significance increase from 1929 to 1964 would retain the distinctive architectural qualities of an urban landscape, with an emphasis on the variety of architectural styles exhibited throughout the district reflecting the growth and development of the city through the twentieth century.

Archaeological Potential

To date, two archaeological investigations have occurred in the Winchester Historic District, George Washington's Headquarters and Fort Loudoun. The archaeological work at the George Washington Headquarters Office Museum was part of a salvage excavation conducted by the Shenandoah Chapter of the Archaeological Society of Virginia and Thunderbird Research Corporation. The salvage operation consisted of test unit excavation and shovel testing across the yard. The work determined that cultural deposits were present and, as such, additional work should be conducted prior to any ground disturbing activities.

Excavations at Fort Loudon, the site of a French and Indian War military fort constructed by George Washington, were completed to determine the construction of the fort wall and ditch, the possible function of interior buildings, and to examine the material culture of the soldiers living in the area. The excavations determined little on how the fort was designed but data on foodways in the fort as well as the dichotomy between the higher ranking officers and the enlisted men was revealed.

As very little archaeological investigations have been completed in the district, it was not evaluated under Criterion D. However, based on the known history of the community and the confirmation of known significant archaeological sites, it is probable that several intact archaeological sites could be located within the district. Subsurface investigations within the district boundaries are warranted to identify notable archaeological deposits.

9. Bibliography (Section 9)

Celebrating Patsy Cline

2013 "About Patsy." Celebrating Patsy Cline, Inc. Electronic Document, <http://www.celebratingpatsycline.org/celebrating-patsy-cline-the-woman.aspx>, accessed October 2013.

Department of the Interior (DOI)

1997 National Register Bulletin: How to Apply the National Register Criteria for Evaluation. National Park Service, Washington D.C.

Duany, Andres, Elizabeth Plater-Zyberk, and Jeff Speck

2000 *Suburban Nation: The Rise of Sprawl and the Decline of the American Dream*. North Point

United States Department of the Interior
National Park Service

Winchester Historic District (Update 2014)

City of Winchester, Virginia

National Register of Historic Places
Continuation Sheet

Section number Additional Documentation Page 133

Press, New York.

Heitmann, John

2009 *The Automobile and American Life*. McFarland & Company, Inc., Jefferson, North Carolina.

Jakle, John A., and Keith A. Sculle

1994 *The Gas Station in America*. The Johns Hopkins University Press, Baltimore.

McAlester, Virginia, and Lee McAlester

2005 *A Field Guide to American Houses*. Alfred A. Knopf, New York.

National Park Service

2013 VI. How to Identify the Type of Significance of a Property, U.S. Department of the Interior, Electronic document, http://www.nps.gov/nr/publications/bulletins/nrb15/nrb15_6.htm, accessed March 2013.

Sanborn Fire Insurance Map

1947 Winchester, Virginia. Digital Sanborn Maps 1867-1970, Online Document, <http://sanborn.umi.com.proxy.crri.org/>, accessed October 2013.

Virginia Cultural Resource Information System (V-CRIS)

2013a Architectural Survey Form: Patsy Cline Childhood Home, DHR ID 138-0042-0584. Virginia Department of Historic Resources, Electronic Database, <https://vcris.dhr.virginia.gov/vcris/Account/Login?ReturnUrl=%2fvcris%2f>, accessed October 2013.

2013b Architectural Survey Form: Winchester Historic District, DHR ID 138-0042. Virginia Department of Historic Resources, Electronic Database, <https://vcris.dhr.virginia.gov/vcris/Account/Login?ReturnUrl=%2fvcris%2f>, accessed October 2013.

Virginia Historic Landmarks Commission Staff

1979 National Register of Historic Places Inventory-Nomination Form: Winchester Historic District. Virginia Historic Landmarks Commission, Richmond, Virginia.

Winchester Virginia

2013 Winchester History. Winchester Virginia, Online Document, <https://www.winchesterva.gov/new-resident-guide/winchester-history>, accessed October 2013.

Previous documentation on file (NPS):

preliminary determination of individual listing (36 CFR 67) has been requested

previously listed in the National Register

previously determined eligible by the National Register

United States Department of the Interior
National Park Service

Winchester Historic District (Update 2014)

City of Winchester, Virginia

National Register of Historic Places
Continuation Sheet

Section number Additional Documentation Page 134

designated a National Historic Landmark
 recorded by Historic American Buildings Survey # _____
 recorded by Historic American Engineering Record # _____
 recorded by Historic American Landscape Survey # _____

Primary location of additional data:

State Historic Preservation Office
 Other State agency
 Federal agency
 Local government
 University
 Other

Name of repository: Virginia Department of Historic ResourcesHistoric Resources Survey Number (if assigned): DHR ID: 138-0042**11. Form Prepared By (Section 11)**

name/title: Caitlin M. Oshida
 organization: Dovetail Cultural Resource Group, EHT Traceries, Inc., and Maral S. Kalbian, LLC
 street & number: 300 Central Road, Suite 200
 city or town: Fredericksburg state: VA zip code: 22401
 e-mail: coshida@dovetailcrg.com
 telephone: 540-899-9170
 date: December 2013

Additional Documentation**Photo Log**

Name of Property:	Winchester Historic District, VDHR #138-0042
City or Vicinity:	City of Winchester
County:	Independent City
State:	Virginia
Name of Photographer:	Dovetail Cultural Resource Group
Date of Photographs:	September 2013
Location of the Original Files:	DHR Archives
Number of Photographs:	15

Photo #1

117 West Boscawen Street, VDHR #138-0042-0048,
Northeast Elevation, Looking Southwest

United States Department of the Interior
National Park Service

Winchester Historic District (Update 2014)

City of Winchester, Virginia

National Register of Historic Places
Continuation Sheet

Section number Additional Documentation Page 135

Photo #2

202 West Boscawen Street, VDHR #138-0042-0056,
Southeast Oblique, Looking Northwest

Photo #3

418 North Braddock Street, VDHR #138-0042-0109,
West Elevation, Looking East

Photo #4

22 West Cecil Street, VDHR #138-0042-328,
Southeast Oblique, Looking Northwest

Photo #5

110 East Clifford Street, VDHR #138-0042-0340,
Southwest Oblique, Looking Northeast

Photo #6

212 East Cork Street, VDHR #138-0042-0386,
South Elevation, Looking North

Photo #7

443 Fairmont Avenue, VDHR #138-0042-0453,
East Elevation, Looking West

Photo #8

616 South Kent Street, VDHR #138-0042-0590,
West Elevation, Looking East

Photo #9

420 North Loudoun Street, VDHR #138-0042-0654,
West Elevation, Looking East

Photo #10

441 North Loudoun Street, VDHR #138-0042-0672,
East Elevation, Looking West

Photo #11

501 North Loudoun Street, VDHR #138-0042-0683,
Southeast Oblique, Looking Northwest

Photo #12

122 North Loudoun Street, VDHR #138-0042-0702,

United States Department of the Interior
National Park Service

Winchester Historic District (Update 2014)

City of Winchester, Virginia

National Register of Historic Places
Continuation Sheet

Section number Additional Documentation Page 136

Southwest Elevation, Looking Northeast

Photo #13

229 South Loudoun Street, VDHR #138-0042-0766,
 Southeast Oblique, Looking Northwest

Photo #14

Braddock and Washington Streets, VDHR #138-0042-1056,
 Northwest Oblique of Office/Classroom

Photo #15

101 South East Lane, VDHR #138-0042-1121,
 East Elevation, Looking West

Endnotes

¹ McAlester, Virginia, and Lee McAlester, *A Field Guide to American Houses* (New York: Alfred A. Knopf, 2005), 453.

² McAlester and McAlester, 477.

³ Virginia Historic Landmarks Commission Staff, *National Register of Historic Places Inventory-Nomination Form: Winchester Historic District* (Richmond, VA: Virginia Historic Landmarks Commission, 1979), 8.

⁴ Virginia Historic Landmarks Commission Staff, *National Register of Historic Places Inventory-Nomination Form: Winchester Historic District* (Richmond, VA: Virginia Historic Landmarks Commission, 1979), 3.

⁵ *Ibid.*, 3.

⁶ *Ibid.*, 3.

⁷ Virginia Cultural Resource Information System (V-CRIS), *Architectural Survey Form: Patsy Cline Childhood Home, DHR ID 138-0042-0584* (Richmond, VA: Virginia Department of Historic Resources, Electronic Database, accessed October 2013a), 1.

⁸ National Park Service, *VI. How to Identify the Type of Significance of a Property* (U.S. Department of the Interior, Electronic document, accessed March 2013).

⁹ V-CRIS, *Architectural Survey Form: Winchester Historic District, DHR ID 138-0042* (Virginia Department of Historic Resources, Electronic Database accessed October 2013b), 3.

¹⁰ Winchester Virginia, *Winchester History* (Online Document, accessed October 2013).

¹¹ Heitmann, John, *The Automobile and American Life* (Jefferson, NC: McFarland & Company, Inc.), 80.

¹² Duany, Andres, Elizabeth Plater-Zyberk, and Jeff Speck, *Suburban Nation: The Rise of Sprawl and the Decline of the American Dream* (New York: North Point Press, 2000), 8.

¹³ *Ibid.*, 8.

¹⁴ Celebrating Patsy Cline, *About Patsy* (Celebrating Patsy Cline, Inc. Electronic Document, accessed October 2013).

¹⁵ V-CRIS, *Architectural Survey Form: Patsy Cline Childhood Home, DHR ID 138-0042-0584*, 7.

Winchester Historic District, 2013 Update Photo Map



Winchester Historic District
City of Winchester, VA

DHR#138-0042

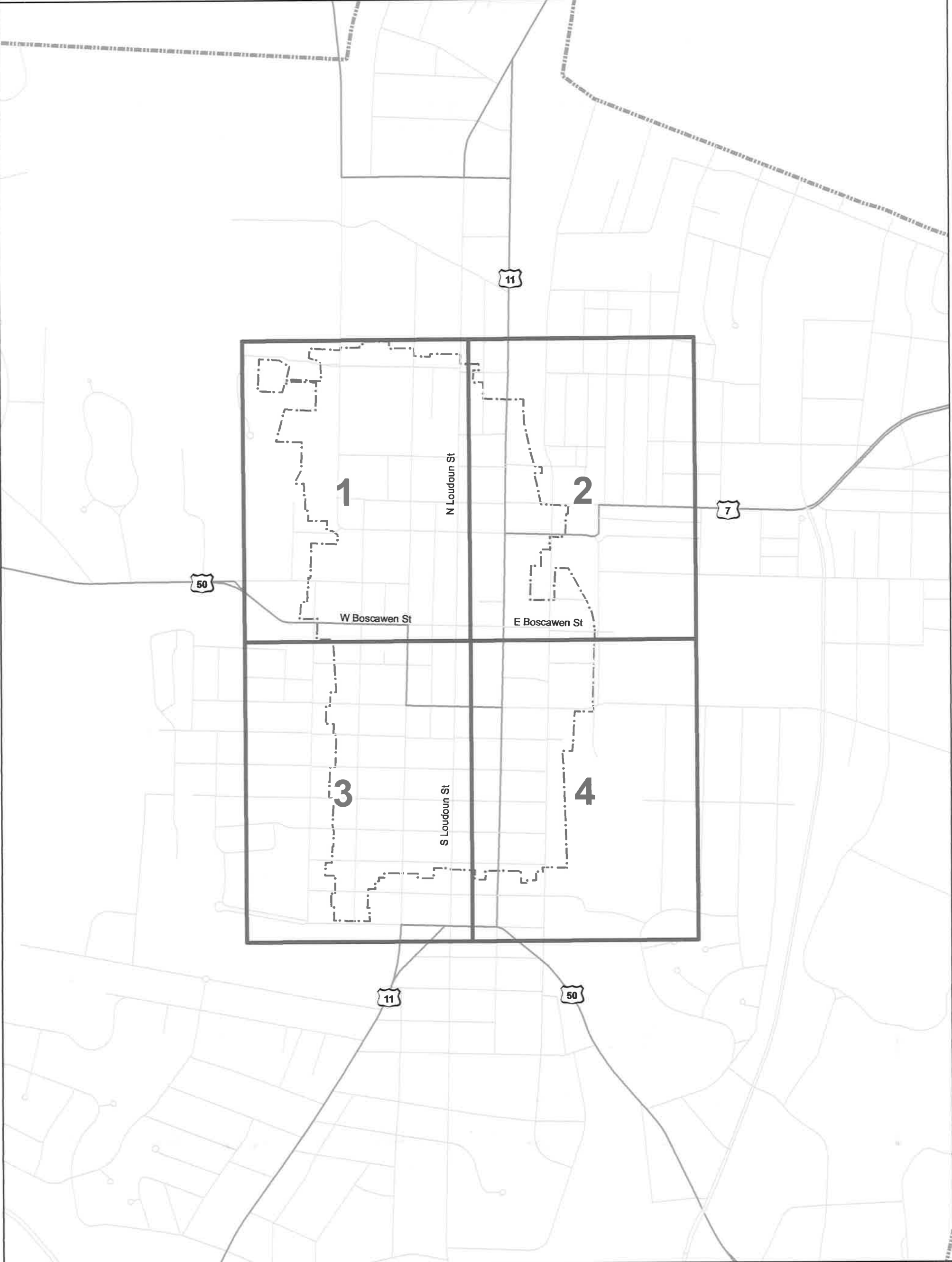

Winchester Historic District (Update 2014)
 City of Winchester, Virginia
 VDHR File Number 138-0042

Index Map

 National Historic District

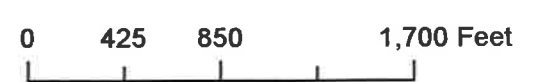







1 inch = 850 feet



Produced by: City of Winchester GIS
 15 N Cameron St
 Winchester, VA 22601
 March 19, 2014
 DRAFT



Winchester Historic District (Update 2014)
 City of Winchester, Virginia
 VDHR File Number 138-0042



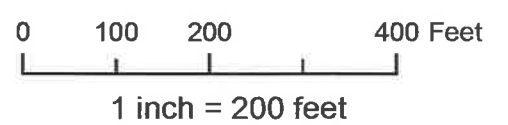



-  Demolished (primary resource)
-  Demolished (secondary resource)
-  National Historic District
-  Contributing (primary resource)
-  2003 Expanded District Area
-  2008 Expanded District Area
-  Non-contributing (primary resource)



Produced by: City of Winchester GIS
 15 N Cameron St
 Winchester, VA 22601
 March 19, 2014
 DRAFT



Winchester Historic District (Update 2014)
 City of Winchester, Virginia
 VDHR File Number 138-0042

-  Demolished (primary resource)
-  Demolished (secondary resource)
-  2003 Expanded District Area
-  2008 Expanded District Area
-  National Historic District
-  Contributing (primary resource)
-  Non-contributing (primary resource)

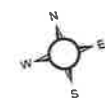
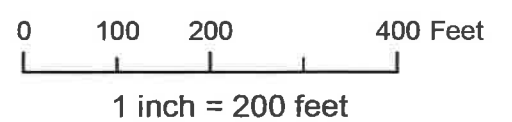

Produced by: City of Winchester GIS
 15 N Cameron St
 Winchester, VA 22601
 March 19, 2014
 DRAFT



Winchester Historic District (Update 2014)
 City of Winchester, Virginia
 VDHR File Number 138-0042

- Demolished (primary resource)
- Demolished (secondary resource)
- ⊕ 2003 Expanded District Area
- ⊕ 2008 Expanded District Area
- ⊔ National Historic District
- ▨ Contributing (primary resource)
- ▧ Non-contributing (primary resource)

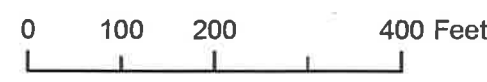

1 inch = 200 feet



Produced by: City of Winchester GIS
 15 N Cameron St
 Winchester, VA 22601
 March 19, 2014
 DRAFT



Winchester Historic District (Update 2014)
 City of Winchester, Virginia
 VDHR File Number 138-0042

- Demolished (primary resource)
- Demolished (secondary resource)
- ⊕ 2003 Expanded District Area
- ⊞ 2008 Expanded District Area
- ▭ National Historic District
- ▨ Contributing (primary resource)
- ▩ Non-contributing (primary resource)



1 inch = 200 feet



Produced by: City of Winchester GIS
 15 N Cameron St
 Winchester, VA 22601
 March 19, 2014
 DRAFT



BOUSS
OFFICE BUILDING

7580



DRIVE
THRU
BANKING











110









420



MENS WEAR

BELL'S







NO PARKING
EXCEPT
AFTER 5:00 PM



UNITED STATES DEPARTMENT OF THE INTERIOR
NATIONAL PARK SERVICE

NATIONAL REGISTER OF HISTORIC PLACES
EVALUATION/RETURN SHEET

REQUESTED ACTION: ADDITIONAL DOCUMENTATION

PROPERTY NAME: Winchester Historic District

MULTIPLE NAME:

STATE & COUNTY: VIRGINIA, Winchester

DATE RECEIVED: 5/19/14 DATE OF PENDING LIST:
DATE OF 16TH DAY: DATE OF 45TH DAY: 7/05/14
DATE OF WEEKLY LIST:

REFERENCE NUMBER: 80004318

NOMINATOR: STATE

REASONS FOR REVIEW:

APPEAL: N DATA PROBLEM: N LANDSCAPE: N LESS THAN 50 YEARS: N
OTHER: N PDIL: N PERIOD: N PROGRAM UNAPPROVED: N
REQUEST: N SAMPLE: N SLR DRAFT: N NATIONAL: N

COMMENT WAIVER: N

 ACCEPT RETURN REJECT DATE

ABSTRACT/SUMMARY COMMENTS:

Additional Documentation Approved

RECOM./CRITERIA Accept

REVIEWER Ethan Beall DISCIPLINE History

TELEPHONE DATE 7-2-14

DOCUMENTATION see attached comments Y/N see attached SLR Y/N

If a nomination is returned to the nominating authority, the nomination is no longer under consideration by the NPS.

United States Department of the Interior
National Park Service

Winchester Historic District (Update 2014)

City of Winchester, Virginia

National Register of Historic Places
Continuation Sheet

Section number Additional Documentation Page 83

160 Loudoun Street, North 138-0042-0716**Other DHR Id#:**

Primary Resource: Commercial Building, Stories 3, Style: Commercial Style, Ca 1870

Individual Resource Status: Commercial Building **Contributing** Total: 1**161 Loudoun Street, North 138-0042-0717****Other DHR Id#:**

Primary Resource: Commercial Building, Stories 3, Style: Commercial Style, Ca 1900

Individual Resource Status: Commercial Building **Contributing** Total: 1**164 Loudoun Street, North 138-0042-0718****Other DHR Id#:**

Primary Resource: Commercial Building, Stories 2.5, Style: Commercial Style, Ca 1845

Individual Resource Status: Commercial Building **Contributing** Total: 1**165 Loudoun Street, North 138-0042-0719****Other DHR Id#:**

Primary Resource: Commercial Building, Stories 3, Style: Italianate, Ca 1870

Individual Resource Status: Commercial Building **Contributing** Total: 1**167 Loudoun Street, North 138-0042-0720****Other DHR Id#:**

Primary Resource: Commercial Building, Stories 2, Style: Vernacular, Ca 1870

Individual Resource Status: Commercial Building **Contributing** Total: 1**168 Loudoun Street, North 138-0042-0721****Other DHR Id#:**

Primary Resource: Commercial Building, Stories 2.5, Style: Italianate, Ca 1880

Individual Resource Status: Commercial Building **Contributing** Total: 1**173 Loudoun Street, North 138-0042-0722****Other DHR Id#:**

Primary Resource: Commercial Building, Stories 3, Style: Italianate, Ca 1870

Individual Resource Status: Commercial Building **Contributing** Total: 1Individual Resource Status: Other (Object) **Non-Contributing** Total: 1**181 Loudoun Street, North 138-0042-0723****Other DHR Id#:**

Primary Resource: Commercial Building, Stories 2, Style: Commercial Style, Ca 1900

Individual Resource Status: Commercial Building **Non-Contributing** Total: 1**185 Loudoun Street, North 138-0042-0724****Other DHR Id#:**

Primary Resource: Commercial Building, Stories 4, Style: Classical Revival, Ca 1905

Individual Resource Status: Commercial Building **Contributing** Total: 1**186 Loudoun Street, North 138-0042-0725****Other DHR Id#:**

Primary Resource: Bank, Stories 2, Style: Classical Revival, Ca 1922

National Register of Historic Places
Memo to File

Correspondence

The Correspondence consists of communications from (and possibly to) the nominating authority, notes from the staff of the National Register of Historic Places, and/or other material the National Register of Historic Places received associated with the property.

Correspondence may also include information from other sources, drafts of the nomination, letters of support or objection, memorandums, and ephemera which document the efforts to recognize the property.

The attached National Register Inventory-Nomination form is being returned to your office for clarification of the information indicated below. PLEASE RETURN THIS FORM WHEN THE NOMINATION IS RESUBMITTED.

7 Description: _____

8 Statement of Significance: _____

9 Bibliography: _____

10 Geographical Data -- Acreage: _____

UTM Reference(s): _____

Verbal Boundary Description: _____

12 Certification: _____

Photographic Coverage: _____

Map Coverage: _____

Other: Too many owner notification letters were returned by Postal Service on the basis of the list provided. Copies of letters returned are enclosed. A corrected list needs to be provided.

Questions concerning this nomination may be directed to Delores Byers
on the National Register staff, telephone 202-343-7461

Thank you for your attention to the above items.

Carol Skell, acting
Chief, Branch of Registration

Date: 8-6-79

Winchester Historic District - Va.

Although the photo coverage is the weakest part of this nomination, I think the photos are representative & can be accepted as is.

e.g. Stone & log houses which were common in the city's early history are shown in photos # 4, 6 & 11. Vernacular workers' housing is shown in # 9 while upper-middle class housing is shown in # 2. There is also a photo of one institutional structure & one commercial block. Although it certainly would have been desirable to have had more photos of commercial structures & examples of intrusions, what has been provided will do.

1964

B. updated since

I also have problems with the VBD & the fact that it is based on 1927 maps. Are the street numbers ~~as~~ referred to in the VBD 1927 or 1979 street numbers? Many seem to have been changed on the maps & ^{this} would seem to suggest that they are 1979 numbers. If so, I have problems combining 1979 numbers with a 1927 map - a person could not refer to another copy of the Sanborn maps & follow the VBD.

Why wasn't ~~the~~ a larger copy of the 1974 map provided with the nomination used for the VBD? Other slight problems with VBD (see nomination)

Lightner

7-26-79

8/7/79

Winchester Historic District

Va.

Mailed 851
Returned 181

More than 10% of notification letters were returned by Postal Service for insufficient address. Copies

of letters were sent to SHPO
atten Corrie Hudgens

for up-to-date listing.

A. Byers

Corrie Hudgens
804-786-3143

10801
2921
1781
1158

Property Winchester Historic District

80004318

State Va Winchester

Working Number 6.4.79-1323

851/81

TECHNICAL

Photos 11
Maps 1

CONTROL

OK pl
6.5.79

Historically significant as a commercial center which developed because of its strategic location in the Shenandoah Valley. District reflects the different periods in the city's development. See attached. See phone report.

HISTORIAN

Call/Accept
7-26-79
Lightner

Architecturally significant district comprised of about 1100 structures representing full range of 19th C architectural styles, in addition to regional house form--log framing carried well into 19th C. Residences & commercial & church buildings demonstrate late Georgian, Federal, Gothic & Greek Revival, Italianate, vernacular as well as architect-designed. Overall similarity in form & character throughout district provides rhythm & harmony. Good contrast of materials. Roofs, setbacks, form (I-house), detailing provide unified architectural streetscapes in res. sections. Contrast between large residences & worker houses. Sense of time & place strengthened by unity of the district, compatibility & variety of architecture.

ARCHEOLOGIST

Accept Safe
7-26-79

*No additional commenting letters are to be found in the file.
Safe 2/29/80*

OTHER

HAER

Inventory _____
Review _____

REVIEW UNIT CHIEF

Accept
Safe 8-2-79

BRANCH CHIEF

returned for more up to date list of property names. Too many letters of notification returned by Postal Service

8-6-79
Shull

KEEPER

National Register Write-up _____
Federal Register Entry 2-3-81

Send-back _____
Re-submit _____

Entered MAR 4 1980

Property owner
Correction

(VA)

WINCHESTER HISTORIC
DISTRICT

409 S BRADDOCK ST
WINCHESTER, VA
22601

6/19/79

4 August 1979

Dear Dr. MORTAGH:

Your letter of 22 June 1979
sent to MR. RUSSELL E. ROBERTS,
the previous owner of 409 S.
BRADDOCK, has just been
forwarded to me.

Would you please change
your records and reflect that
I have been the owner of
409 S BRADDOCK Street since
October 1978 and forward
all material in the future to me.

Thank you.

Sincerely,

Thomas A. Ogden
(THOMAS A. OGDEN)

4P
James R. Wilkins, Inc.

Home and Business Development

7 S. Loudoun St. - Winchester, Virginia 22601

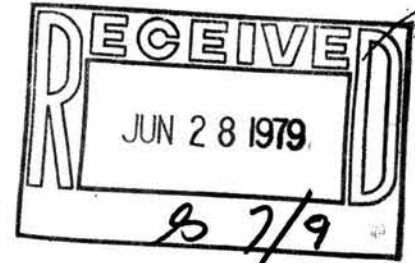

June 26, 1979

Mr. William J. Murtagh,
Keeper of the National Register
United States Department
of the Interior
Heritage Conservation and
Recreation Service
Washington, D.C. 20243



Dear Mr. Murtagh:

Reference is made to your letter H32-NR, dated June 22, 1979, concerning properties in Winchester, Virginia located at 11-15 South Loudoun Street and 41-45 W. Boscawen Street.

We also own property at 19-23 South Braddock Street, 31 West Boscawen Street, 19-21 West Boscawen Street and other buildings in the downtown historical district.

We feel that this old historical city should be designated and listed as such and we recommend and approve of this proposed action. Our properties are all on the original Colonel James Wood's plat of Winchester, the first city west of the Blue Ridge. This was western frontier for many decades. George Washington's office and frontier fort was here. Also the city changed hands seventy-one times during the Civil War.

Thanking you for asking our opinion, I remain

Very sincerely yours,

James R. Wilkins, Inc.
Wilkins Southern Builders
James R. Wilkins, Individually

By: James R. Wilkins, President,
Partner and General Manager

THE NATIONAL REGISTER OF HISTORIC PLACES

DATE REC'D. JUN 29 1979

INDIVIDUAL RESPONSE (ATTACHED)
INFORMATIVE MATERIAL SENT
TELEPHONE CALL (ATTACHED)

DATE ACTION TAKEN

INITIALS



Approved _____

Winchester Historic District

6/19/79

(VA)

Frederick County
Board of Supervisors

S. ROGER KOONTZ
CHAIRMAN

July 2, 1979

9 COURT SQUARE
WINCHESTER, VIRGINIA 22601

Dr. William J. Murtagh
Heritage Conservation & Recreation Service
Department of the Interior
Pension Building
440 G. Street, N.W.
Washington, D. C. 20243

RE: H32-NR

Frederick Co. Board of Supervisors (Gas Station)
4-10 South Cameron Street
Winchester, Virginia 22601
Winchester Historical District

Dear Mr. Murtagh:

The County of Frederick, Virginia has several buildings in the proposed Winchester Historic District. We would like to know, if this district is recognized by the National Register, what constraints, if any, would be placed on our buildings? We are particularly concerned with building modification and the construction of parking facilities.

I look forward to your response.

Sincerely yours,

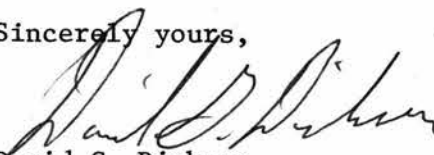
David G. Dickson
Deputy County Administrator

DGD:ctb
cc - R. Thomas Malcolm

THE NATIONAL REGISTER OF HISTORIC PLACES

DATE RECD JUL 06 1979

INDIVIDUAL

INFORMATIVE MATERIAL SENT

TELEPHONE CALL (ATTACHED)

DATE / COPIES TAKEN

INITIALS

4/1/79 or

YP

WINCHESTER HISTORIC DISTRICT
6119179
Winchester VA 22601

June 26 - '79

(VA)

Wm J. Murtagh, Keeper of Nat'l Register
Heritage Conservation Service
U.S. Dept of Interior
Wash., D.C. 20243

Ref: Your file H32-N.R.

Gentleman: Re: Winchester Historical Dist.

Your letter of June 22.

I do think the District in question should
definitely have historical protection.

Whereas my home has no particular
historical value other than it is built
on Dart London original land, & here
is across the street from one Stonewall
Jackson's head quarters, my house
backs up to Dart London & one
block down is the beautiful restored

(apartment house) home of Stuevel
Jackson while in Winchester during
the Civil War + across the street

is an old house (not lovely) which
is on the only land owned by Geo.
Washington while in Winchester

A year or more ago the State
discussed putting a highway directly
thru Winchester on Peyton St. which
St. had on faces + on which the mansion
in which Jackson lived faced + it was
now thought these would have to be
eliminated as if they came thru
several yards more it would eliminate
St. had on + Jackson's head quarters.

The City of Winchester
has never been historically minded

3
+ many places have been
removed with the approval of
Winchester, with some instances
the city ~~to~~ itself wanted
the land for money making
parking lots. Two of the items
I have seen removed in my times
have been a large colonial &
historical mansion against the
strenuous complaints made
directly by the people of Winchester
to the council for a parking lot, &
the building in which Pres. McKinley
was made a mason & attended
masonic meetings. One large
home of civil war vintage

was left for an exchange but
thru approval for its sale
for a modern building was
sold for a Sears Roebuck store.
& torn down.

I do think Winchester does
need some protection of
its historical properties

Sincerely

Evelyn H. Jackson

15719

THE NATIONAL REGISTER OF HISTORIC PLACES

DATE RECD **JUL 5 1979**

INDIVIDUAL RESPONSE (ATTACHED)

INFORMATIVE MATERIAL SENT

TELEPHONE CALL (ATTACHED)

DATE ACTION TAKEN

INITIALS *b/L or*

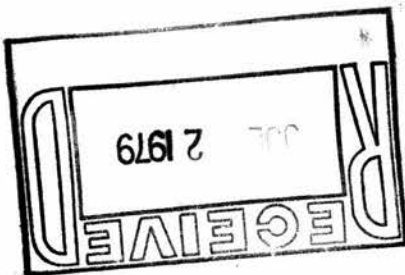

48

Winchester Historic District

6/19/79

VA

ALLTRAN, INC.

MOTOR CARRIER TARIFFS AND OTHER SERVICES

703-955-3025, POST OFFICE BOX 2018, WINCHESTER, VA. 22601

July 2, 1979

Refer: H32-NR

Mr. William J. Murtagh
Keeper of the National Register
United States Department of the Interior
Heritage Conservation and Recreation Service
Washington, DC 20243

Dear Mr. Murtagh:

Thank you for your letter concerning the property we own at 312 S. Cameron St., Winchester, VA. We believe that the historic section of Winchester has sufficient historical and architectural qualities to warrant registration as an historical place.

name correction

Incidentally, our name is shown improperly as "ALL TRAL, Inc." Instead, it should be, "ALLTRAN, Inc."

Very truly yours,

ALLTRAN, INC.

Frank Hand

Frank B. Hand, Jr.

THE NATIONAL REGISTER OF HISTORIC PLACES

DATE RECD: JUL 06 1979

NO. OF COPIES (ATTACHED)

NO. OF COPIES

NO. OF COPIES (ATTACHED)

DATE (COPIES MADE) _____

INITIALS _____

207/13

ACCORD TO THE NATIONAL REGISTER OF HISTORIC PLACES ACT OF 1966 (16 USC 470) AND EXECUTIVE ORDER 11651 (38 FR 12919), ALL INFORMATION CONTAINED HEREIN IS UNCLASSIFIED EXCEPT WHERE SHOWN OTHERWISE.

ALL INFORMATION CONTAINED
HEREIN IS UNCLASSIFIED

VP
18

WINCHESTER HISTORIC DISTRICT

6/12/79

VA

McKEE AND BUTLER
ATTORNEYS AT LAW
11 SOUTH CAMERON STREET
P. O. DRAWER 2097
WINCHESTER, VIRGINIA 22601

PETER K. McKEE (1934-1967)
BENJAMIN M. BUTLER
STEPHEN G. BUTLER
MICHAEL L. BRYAN

AREA CODE 703
TELEPHONE 662-3486

July 3, 1979

Dr. William J. Murtagh
Keeper of the National Register
United States Department of the Interior
Heritage Conservation and Recreation Service
Pension Building
440 G Street, N. W.
Washington, D. C. 20243

ATTN: NOM

Re: Winchester Historic District

112 South Cameron Street
Winchester, Virginia

Dear Dr. Murtagh:

I am in receipt of your letter of June 22, 1979 concerning the Winchester Historic District, Winchester, Virginia.

This area of the City of Winchester is a most historical area inasmuch as building which served as residences and businesses have, for the most part, been converted into office spaces, yet maintaining the historical integrity of the building involved.

I think it most appropriate that the Winchester Historic District be listed in the National Register.

Very truly yours,

McKEE and BUTLER

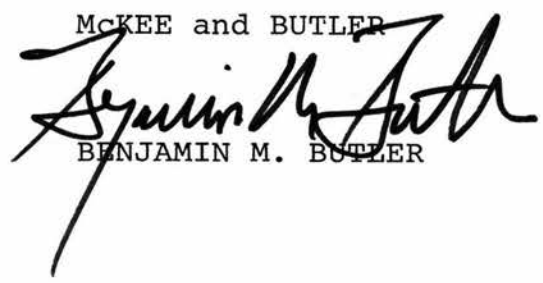

BENJAMIN M. BUTLER

BMB:dhc

NATIONAL REGISTER OF HISTORIC PLACES

JUL 06 1979

(ATTACHED)

INITIALS _____

McKEE AND BUTLER

ATTORNEYS AT LAW
11 SOUTH CAMERON STREET
P. O. DRAWER 2097
WINCHESTER, VIRGINIA 22601

PETER K. McKEE (1934-1967)
BENJAMIN M. BUTLER
STEPHEN G. BUTLER
MICHAEL L. BRYAN

AREA CODE 703
TELEPHONE 662-3486

July 3, 1979

Dr. William J. Murtagh
Keeper of the National Register
United States Department of the Interior
Heritage Conservation and Recreation Service
Pension Building
440 G Street, N. W.
Washington, D. C. 20243

ATTN: NOM

Re: Winchester Historic District

11 South Cameron Street
Winchester, Virginia

Dear Dr. Murtagh:

I am in receipt of your letter of June 22, 1979 concerning the Winchester Historic District, Winchester, Virginia.

This area of the City of Winchester is a most historical area inasmuch as building which served as residences and businesses have, for the most part, been converted into office spaces, yet maintaining the historical integrity of the building involved.

I think it most appropriate that the Winchester Historic District be listed in the National Register.

Very truly yours,

McKEE and BUTLER

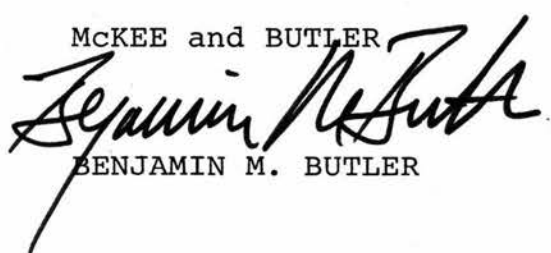
BENJAMIN M. BUTLER

BMB:dhc

HISTORIC PLACES

JUL 06 1979

DATE ACTION TAKEN _____

INITIALS _____

McKEE AND BUTLER

ATTORNEYS AT LAW

11 SOUTH CAMERON STREET

P. O. DRAWER 2097

WINCHESTER, VIRGINIA 22601

PETER K. McKEE (1934-1967)
BENJAMIN M. BUTLER
STEPHEN G. BUTLER
MICHAEL L. BRYAN

AREA CODE 703
TELEPHONE 662-3486

July 3, 1979

Dr. William J. Murtagh
Keeper of the National Register
United States Department of the Interior
Heritage Conservation and Recreation Service
Pension Building
440 G Street, N. W.
Washington, D. C. 20243

ATTN: NOM

Re: Winchester Historic District

122 South Cameron Street
Winchester, Virginia

Dear Dr. Murtagh:

I am in receipt of your letter of June 22, 1979 concerning the Winchester Historic District, Winchester, Virginia.

This area of the City of Winchester is a most historical area inasmuch as building which served as residences and businesses have, for the most part, been converted into office spaces, yet maintaining the historical integrity of the building involved.

I think it most appropriate that the Winchester Historic District be listed in the National Register.

Very truly yours,

McKEE and BUTLER

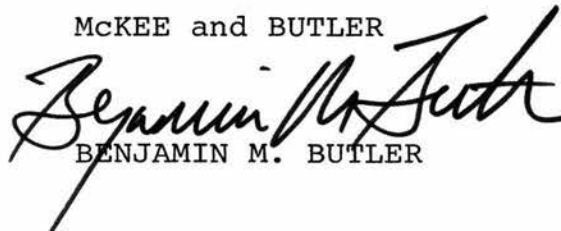
BENJAMIN M. BUTLER

BMB:dhc

THE NATIONAL REGISTER OF HISTORIC PLACES

DATE REC'D JUL 06 1979

_____ TELEPHONE NO. _____

DATE ACTION TAKEN _____

INITIALS _____

EL/6 et

WINCHESTER HISTORIC DISTRICT
6/19/79

YP

VA

YOUNT, HYDE & COMPANY

CERTIFIED PUBLIC ACCOUNTANTS

50 SOUTH CAMERON STREET

P. O. BOX 2560

WINCHESTER, VIRGINIA 22601

703-662-3417

JOHN R. FISHER III, C.P.A.
MARSHALL R. BRYANT, C.P.A.
JULIAN D. BERLIN, JR., C.P.A.
DAVID F. ALLEMONG, C.P.A.
JERRY P. KERR, C.P.A.
PHILIP R. WALSH, C.P.A.
ANTHONY A. BARONE, C.P.A.

RALPH P. YOUNT, C.P.A. (1947-76)
LEWIS H. HYDE, C.P.A. - RETIRED

OFFICES
WINCHESTER, VIRGINIA
MIDDLEBURG, VIRGINIA
LEESBURG, VIRGINIA

MEMBERS
AMERICAN INSTITUTE OF
CERTIFIED PUBLIC ACCOUNTANTS
VIRGINIA SOCIETY OF
CERTIFIED PUBLIC ACCOUNTANTS

July 5, 1979

Dr. William J. Murtagh
Keeper of the National Register
Heritage Conservation & Recreation Service
Department of the Interior
Pension Building
440 G Street, N.W.
Washington, D. C. 20243

Attn: NOM

In re: 50 South Cameron, Inc.
50 South Cameron Street
Winchester, Virginia

Winchester Historical District
106 South Cameron Street

Dear Dr. Murtagh:

We feel that the continued restoration of the buildings of historical significance in Winchester will be of great benefit to the community. The listing in the National Register of Historic Places will facilitate the qualification for tax purposes of the restoration of these buildings for income producing purposes. Such a listing should also serve to increase the pride of the people in our area in their community.

We encourage the Secretary to list the Winchester Historical District in the National Register.

Very truly yours,

Julian D. Berlin, Jr.
Julian D. Berlin, Jr.

JDB/dlc

7/17

THE NATIONAL REGISTER OF HISTORIC PLACES	
DATE REC'D	JUL 13 1979
_____	INDIVIDUAL RESPONSE (PT. 1)
_____	INFORMATIVE MATERIAL (SLIP)
_____	TELEPHONE CALL (SLIP)
DATE ACTION TAKEN	_____
INITIALS	_____



United States Department of the Interior

HERITAGE CONSERVATION AND RECREATION SERVICE
WASHINGTON, D. C. 20243

IN REPLY REFER TO:
H32-NR

June 22, 1979

Dear Property Owner:

The property you own is located in a historic district that has been nominated for listing in the National Register of Historic Places. The National Register is the government's official list of historic buildings and other cultural resources worthy of preservation. This nomination is pending in our office.

If your property is depreciable and the district is listed in the National Register, there are certain benefits and provisions of the Tax Reform Act of 1976 that may apply to you. We are enclosing information about this law and a general description of the National Register program.

Soon we will be considering whether the district should be listed, using as our guidelines the "Criteria for Evaluation" shown in the enclosed material. If you wish to comment on whether the district should be listed, we would be pleased to hear from you. Send your comments within 30 days of the date of this letter to me, Dr. William J. Murtagh, Keeper of the National Register, Heritage Conservation and Recreation Service, Department of the Interior, Pension Building, 440 G Street, N.W., Washington, D.C. 20243 (Attn: NOM). Please include the name of the district (as shown on the address label on this letter) and property address. If you have questions about the National Register program or the enclosed material, you should also address them to me.

In the enclosed material you will note references to standards for rehabilitating old buildings. These standards are a list of do's and don'ts for people who are fixing up old buildings. If the owner of a building listed in the National Register, either individually or as part of a district, wishes to take advantage of the Tax Reform Act benefits, these standards must be followed. A copy of these standards is available from Technical Preservation Services, Heritage Conservation and Recreation Service, Department of the Interior, Pension Building, 440 G Street, N.W., Washington, D.C. 20243. Questions about the standards should also be addressed to that same office.

Sincerely,

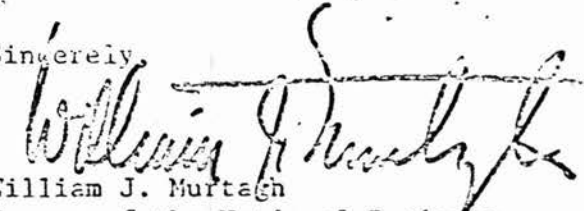
William J. Murtagh
Keeper of the National Register

J. Frank Loy
122-4 West Monmouth
Winchester, VA 22601

RE: Winchester Hist. Dist.



United States Department of the Interior

HERITAGE CONSERVATION AND RECREATION SERVICE
WASHINGTON, D. C. 20243

IN REPLY REFER TO:
H32-NR

June 22, 1979

Dear Property Owner:

The property you own is located in a historic district that has been nominated for listing in the National Register of Historic Places. The National Register is the government's official list of historic buildings and other cultural resources worthy of preservation. This nomination is pending in our office.

If your property is depreciable and the district is listed in the National Register, there are certain benefits and provisions of the Tax Reform Act of 1976 that may apply to you. We are enclosing information about this law and a general description of the National Register program.

Soon we will be considering whether the district should be listed, using as our guidelines the "Criteria for Evaluation" shown in the enclosed material. If you wish to comment on whether the district should be listed, we would be pleased to hear from you. Send your comments within 30 days of the date of this letter to me, Dr. William J. Murtagh, Keeper of the National Register, Heritage Conservation and Recreation Service, Department of the Interior, Pension Building, 440 G Street, N.W., Washington, D.C. 20243 (Attn: NOM). Please include the name of the district (as shown on the address label on this letter) and property address. If you have questions about the National Register program or the enclosed material, you should also address them to me.

In the enclosed material you will note references to standards for rehabilitating old buildings. These standards are a list of do's and don'ts for people who are fixing up old buildings. If the owner of a building listed in the National Register, either individually or as part of a district, wishes to take advantage of the Tax Reform Act benefits, these standards must be followed. A copy of these standards is available from Technical Preservation Services, Heritage Conservation and Recreation Service, Department of the Interior, Pension Building, 440 G Street, N.W., Washington, D.C. 20243. Questions about the standards should also be addressed to that same office.

Sincerely,

William J. Murtagh
Keeper of the National Register

J. Frank Loy
518 South Washington St.
Winchester, VA 22601

RE: Winchester Hist. Dist.
522-4 South Washington St.

Barbour, Drunagel & Renner Inc.

A Professional Corporation

Certified Public Accountants

Robert S. Barbour, C.P.A.

Fred A. Drunagel, C.P.A.

Larry A. Renner, C.P.A.

Donald P. Johnson, C.P.A.



NP & effects

June 26, 1979

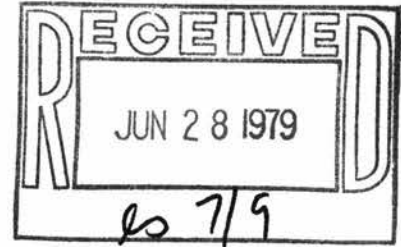

Dr. William J. Murtheh
Keeper of the National Register
Heritage Conservation and Recreation Service
Department of the Interior
Pension Building
440 G Street, N.W.
Washington, D.C. 20243

Attention: NOM

Re: Winchester Historical District
31 South Braddock Street
Winchester, Virginia 22601

Dear Dr. Murtheh:

This acknowledges your letter dated June 22, 1979 stating that nomination for our property is in your office to be listed in the National Register of Historical Places.

This is to advise you that our building is not an old building as it is only approximately 30-40 years old. It is a former commercial retail lumber supply business location. We bought the property and remodeled it into professional offices. The property to the left of us is a burned out shell of a former manufacturing facility for furniture. Because of the present local restrictions on the area, the property has not been able to be developed and has been looking in very sad shape for over 12 years now, growing up with trees, weeds and debris.

I think to be placed on a listing of historical places would be a total farce and further impose totally unnecessary regulatory restrictions on the due development of the commercial property in this area.

This is just to put me on record that I am personally against this nomination.

Yours very truly,

BARBOUR, DRUNAGEL & RENNER, INC.

Robert S. Barbour, President

RSB/att

FEDERAL REGISTER OF HISTORIC PLACES

DATE REC'D

JUN 29 1979

INDIVIDUAL RESPONSE (ATTACHED)

INFORMATIVE MATERIAL SENT

TELEPHONE CALL (ATTACHED)

DATE ACTION TAKEN

INITIALS

6/19/79

NP

June 30, 1979

VA

Dr. William J. Murtagh
Keeper of the National Register
Department of the Interior
140-G. Street, N.W.
Washington, D.C. 20243

Re: H32-NR
Winchester Historical Dist.

Gentlemen:

In response to your letter of June 22, regarding the fact that my property is located in a historic district, I wish to comment as follows.

My home is a private residence located in an area zoned as single family dwelling. It has absolutely no historical significance to my knowledge, and is not a good representation of its era.

In accordance with criteria set forth, it does not meet any points.

As I interpret Section 2124 of the Tax Reform Act of 1976, Tax Incentives for Rehabilitation of Historic Buildings are available only for Commercial and income-producing buildings. Again, I do not meet this criteria.

I do not want or desire my home to be listed as a historic place in the National Register or elsewhere, and trust my wishes will be observed.

Yours truly,

Wayne R. Millard
Wayne R. Millard
102-Peyton St.
Winchester, VA. 22601

THE NATIONAL REGISTER OF HISTORIC PLACES

JUL - 2 1979

DATE REC'D

INDIVIDUAL RECEIPT APPROVED

APPROVED FOR THE NATIONAL REGISTER

PLEASE PRINT NAME AND ADDRESS

DATE RECEIVED

INITIALS

6/2/00

Winchester Historic District
6/19/79

(VA)

H32-NR
17 East Monmouth
Winchester, Va. 22601
July 7, 1979

Dear Sir:

In regards to your letter of June 22, 1979. I think the district that I live in should be listed in the National Register. The home that I live in is nearly 100 years old and is in fairly good shape.

Thank you,
Irene Holliday

THE REGISTER OF HISTORIC PLACES

JUL 09 1979

BY _____

DATE RECORDED _____

INITIALS _____

8/16/79

**Barbour, Drunagel
& Renner Inc.**
A Professional Corporation

Certified Public Accountants
Robert S. Barbour, C.P.A.
Fred A. Drunagel, C.P.A.
Larry A. Renner, C.P.A. ←
Donald P. Johnson, C.P.A.

Historic District
Winchester (~~Independent City~~)

~~8/7/79~~ ←

6/19/79



NP

August 17, 1979

Dr. William J. Murtagh
Keeper of the National Register
Heritage Conservation and Recreation Service
Department of the Interior
Pension Building
440 G Street, N. W.
Washington, D. C. 20243

VA

Re: H 32 - NR
Winchester Hist. Dist.
31 South Braddock Street
Winchester, Virginia

Dear Dr. Murtagh:

Although our building may be located within what could be considered a historic district, the building itself is not an old building within the definition indicated under criteria in your enclosed document.

This building was a lumber storage facility until it was purchased by us for complete renovation as a new, modern office site.

The building adjacent to our building was the Braddock Street Methodist Church which dated to the late 1800's until torn down to make room for a new, modern and now five year old church facility.

The building immediately across from our office has been totally renovated from an Acme market store to a modern furniture store.

This street is approximately two blocks from a newly added onto hospital. The primary location of historical buildings is at least three blocks east of our location.

It appears that the effort to restore the old and live in the past would be better directed in an area where the facilities available for renovation are intact and consistent with the rest of the buildings.

Sincerely,

BARBOUR, DRUNAGEL & RENNER, INC.

LAR/mje

INITIALS LH 8-23

DATE ACQUISITION (MONTH)

DATE ACQUISITION (YEAR)

DATE ACQUISITION (DAY)

AUG 21 1979

PLACES

MEMBERS

JAMES R. SHORT, CHAIRMAN
MRS. WILLIAM D. BUNDY, JR., VICE CHAIRMAN
A. SMITH BOWMAN
FREDERIC H. COX, JR., AIA
DAVID A. HARRISON, III
DONALD HAYNES
MRS. KENNETH R. HIGGINS
FREDERICK D. NICHOLS
FRED W. WALKER



COMMONWEALTH of VIRGINIA

Virginia Historic Landmarks Commission

TUCKER HILL
EXECUTIVE DIRECTOR

221 GOVERNOR STREET
RICHMOND, VIRGINIA 23219
TELEPHONE: (804) 786-3143

November 16, 1979

Mr. Charles A. Herrington, Acting Keeper
National Register of Historic Places
Department of the Interior
HCRS - Office of Archaeology and Historic Preservation
440 G Street, N.W.
Washington, D.C. 20243

RE: NATIONAL REGISTER OF HISTORIC PLACES NOMINATIONS

Dear Mr. Herrington:

Preservation of Historic Winchester, Inc., has assisted us in providing the enclosed list of corrected addresses for a number of owners of properties in the Winchester Historic District, Winchester. We are hopeful that this material will be sufficient to continue the processing of this nomination. Should further information be necessary, please do not hesitate to contact either this office or that of Preservation of Historic Winchester, Inc., c/o Ms. Mary N. Edens, Administrator, 8 Cork Street, Winchester, Virginia 22601 (telephone (703) 667-3577).

Thank you very much.

Sincerely yours,

Corrine P. Hudgins
Registrar

ccw

Enclosures

cc: Ms. Mary N. Edens



MAR 4 1939

Faint, illegible text, possibly a title or header.

Faint, illegible text, possibly a body paragraph.

Handwritten signature or initials.



United States Department of the Interior

HERITAGE CONSERVATION AND RECREATION SERVICE
WASHINGTON, D.C. 20240

IN REPLY REFER TO: 661

JAN 28 1980

Dear Property Owner:

The property you own is located in a historic district that has been nominated for listing in the National Register of Historic Places. The National Register is the government's official list of historic buildings and other cultural resources worthy of preservation. This nomination is pending in our office.

If your property is depreciable and the district is listed in the National Register, there are certain benefits and provisions of the Tax Reform Act of 1976 that may apply to you. We are enclosing information about this law and a general description of the National Register program.

Soon we will be considering whether the district should be listed, using as our guidelines the "Criteria for Evaluation" shown in the enclosed material. If you wish to comment on whether the district should be listed, we would be pleased to hear from you. Send your comments within 30 days of the date of this letter to me, Carol D. Shull, Acting Keeper of the National Register, Heritage Conservation and Recreation Service, Department of the Interior, Pension Building, 440 G Street, N.W., Washington, D.C. 20243 (Attn: NOM). Please include the name of the district (as shown on the address label on this letter) and property address. If you have any questions about the National Register program or the enclosed material, you should also address them to me.

In the enclosed material you will note references to standards for rehabilitating old buildings. These standards are a list of do's and don't's for people who are fixing up old buildings. If the owner of a building listed in the National Register, either individually or as part of a district, wishes to take advantage of the Tax Reform Act benefits, these standards must be followed. A copy of these standards is available from Technical Preservation Services, Heritage Conservation and Recreation Service, Department of the Interior, Pension Building, 440 G Street, N.W., Washington, D.C. 20243. Questions about the standards should also be addressed to that same office.

Sincerely,

Carol D. Shull
Acting Keeper of the National Register

D & K Enterprises
Washington, VA 22747

RE: Winchester Hist. Dist.
210 N. Kent St. Winchester, VA



United States Department of the Interior

HERITAGE CONSERVATION AND RECREATION SERVICE
WASHINGTON, D.C. 20240

IN REPLY REFER TO: 661

JAN 28 1980

Dear Property Owner:

The property you own is located in a historic district that has been nominated for listing in the National Register of Historic Places. The National Register is the government's official list of historic buildings and other cultural resources worthy of preservation. This nomination is pending in our office.

If your property is depreciable and the district is listed in the National Register, there are certain benefits and provisions of the Tax Reform Act of 1976 that may apply to you. We are enclosing information about this law and a general description of the National Register program.

Soon we will be considering whether the district should be listed, using as our guidelines the "Criteria for Evaluation" shown in the enclosed material. If you wish to comment on whether the district should be listed, we would be pleased to hear from you. Send your comments within 30 days of the date of this letter to me, Carol D. Shull, Acting Keeper of the National Register, Heritage Conservation and Recreation Service, Department of the Interior, Pension Building, 440 G Street, N.W., Washington, D.C. 20243 (Attn: NOM). Please include the name of the district (as shown on the address label on this letter) and property address. If you have any questions about the National Register program or the enclosed material, you should also address them to me.

In the enclosed material you will note references to standards for rehabilitating old buildings. These standards are a list of do's and don't's for people who are fixing up old buildings. If the owner of a building listed in the National Register, either individually or as part of a district, wishes to take advantage of the Tax Reform Act benefits, these standards must be followed. A copy of these standards is available from Technical Preservation Services, Heritage Conservation and Recreation Service, Department of the Interior, Pension Building, 440 G Street, N.W., Washington, D.C. 20243. Questions about the standards should also be addressed to that same office.

Sincerely,

Carol D. Shull
Acting Keeper of the National Register

Mr. William H. Faugle
125 South Braddock Street
Winchester, VA 22601

RE: Winchester Historic District



United States Department of the Interior

HERITAGE CONSERVATION AND RECREATION SERVICE
WASHINGTON, D.C. 20240

IN REPLY REFER TO: 661

JAN 28 1980

Dear Property Owner:

The property you own is located in a historic district that has been nominated for listing in the National Register of Historic Places. The National Register is the government's official list of historic buildings and other cultural resources worthy of preservation. This nomination is pending in our office.

If your property is depreciable and the district is listed in the National Register, there are certain benefits and provisions of the Tax Reform Act of 1976 that may apply to you. We are enclosing information about this law and a general description of the National Register program.

Soon we will be considering whether the district should be listed, using as our guidelines the "Criteria for Evaluation" shown in the enclosed material. If you wish to comment on whether the district should be listed, we would be pleased to hear from you. Send your comments within 30 days of the date of this letter to me, Carol D. Shull, Acting Keeper of the National Register, Heritage Conservation and Recreation Service, Department of the Interior, Pension Building, 440 G Street, N.W., Washington, D.C. 20243 (Attn: NOM). Please include the name of the district (as shown on the address label on this letter) and property address. If you have any questions about the National Register program or the enclosed material, you should also address them to me.

In the enclosed material you will note references to standards for rehabilitating old buildings. These standards are a list of do's and don't's for people who are fixing up old buildings. If the owner of a building listed in the National Register, either individually or as part of a district, wishes to take advantage of the Tax Reform Act benefits, these standards must be followed. A copy of these standards is available from Technical Preservation Services, Heritage Conservation and Recreation Service, Department of the Interior, Pension Building, 440 G Street, N.W., Washington, D.C. 20243. Questions about the standards should also be addressed to that same office.

Sincerely,

Carol D. Shull
Acting Keeper of the National Register

Dennis W. Perry et al
112 E. Leicester Street
Winchester Historic District

RE: Winchester Historic District



United States Department of the Interior

HERITAGE CONSERVATION AND RECREATION SERVICE
WASHINGTON, D.C. 20240

IN REPLY REFER TO: 661

JAN 28 1980

Dear Property Owner:

The property you own is located in a historic district that has been nominated for listing in the National Register of Historic Places. The National Register is the government's official list of historic buildings and other cultural resources worthy of preservation. This nomination is pending in our office.

If your property is depreciable and the district is listed in the National Register, there are certain benefits and provisions of the Tax Reform Act of 1976 that may apply to you. We are enclosing information about this law and a general description of the National Register program.

Soon we will be considering whether the district should be listed, using as our guidelines the "Criteria for Evaluation" shown in the enclosed material. If you wish to comment on whether the district should be listed, we would be pleased to hear from you. Send your comments within 30 days of the date of this letter to me, Carol D. Shull, Acting Keeper of the National Register, Heritage Conservation and Recreation Service, Department of the Interior, Pension Building, 440 G Street, N.W., Washington, D.C. 20243 (Attn: NOM). Please include the name of the district (as shown on the address label on this letter) and property address. If you have any questions about the National Register program or the enclosed material, you should also address them to me.

In the enclosed material you will note references to standards for rehabilitating old buildings. These standards are a list of do's and don't's for people who are fixing up old buildings. If the owner of a building listed in the National Register, either individually or as part of a district, wishes to take advantage of the Tax Reform Act benefits, these standards must be followed. A copy of these standards is available from Technical Preservation Services, Heritage Conservation and Recreation Service, Department of the Interior, Pension Building, 440 G Street, N.W., Washington, D.C. 20243. Questions about the standards should also be addressed to that same office.

Sincerely,

Carol D. Shull

Carol D. Shull
Acting Keeper of the National Register

c/o M&M Professional Service, Inc.
P.O. Box 244
Winchester, VA 22601

RE: Winchester Historic District



United States Department of the Interior

HERITAGE CONSERVATION AND RECREATION SERVICE
WASHINGTON, D.C. 20240

IN REPLY REFER TO: 661

JAN 28 1980

Dear Property Owner:

The property you own is located in a historic district that has been nominated for listing in the National Register of Historic Places. The National Register is the government's official list of historic buildings and other cultural resources worthy of preservation. This nomination is pending in our office.

If your property is depreciable and the district is listed in the National Register, there are certain benefits and provisions of the Tax Reform Act of 1976 that may apply to you. We are enclosing information about this law and a general description of the National Register program.

Soon we will be considering whether the district should be listed, using as our guidelines the "Criteria for Evaluation" shown in the enclosed material. If you wish to comment on whether the district should be listed, we would be pleased to hear from you. Send your comments within 30 days of the date of this letter to me, Carol D. Shull, Acting Keeper of the National Register, Heritage Conservation and Recreation Service, Department of the Interior, Pension Building, 440 G Street, N.W., Washington, D.C. 20243 (Attn: NOM). Please include the name of the district (as shown on the address label on this letter) and property address. If you have any questions about the National Register program or the enclosed material, you should also address them to me.

In the enclosed material you will note references to standards for rehabilitating old buildings. These standards are a list of do's and don't's for people who are fixing up old buildings. If the owner of a building listed in the National Register, either individually or as part of a district, wishes to take advantage of the Tax Reform Act benefits, these standards must be followed. A copy of these standards is available from Technical Preservation Services, Heritage Conservation and Recreation Service, Department of the Interior, Pension Building, 440 G Street, N.W., Washington, D.C. 20243. Questions about the standards should also be addressed to that same office.

Sincerely,

Carol D. Shull
Acting Keeper of the National Register

Gladys G. Shull
340 National Avenue
Winchester, VA 22601

RE: Winchester Historic District



United States Department of the Interior

HERITAGE CONSERVATION AND RECREATION SERVICE
WASHINGTON, D.C. 20240

IN REPLY REFER TO: 661

JAN 28 1980

Dear Property Owner:

The property you own is located in a historic district that has been nominated for listing in the National Register of Historic Places. The National Register is the government's official list of historic buildings and other cultural resources worthy of preservation. This nomination is pending in our office.

If your property is depreciable and the district is listed in the National Register, there are certain benefits and provisions of the Tax Reform Act of 1976 that may apply to you. We are enclosing information about this law and a general description of the National Register program.

Soon we will be considering whether the district should be listed, using as our guidelines the "Criteria for Evaluation" shown in the enclosed material. If you wish to comment on whether the district should be listed, we would be pleased to hear from you. Send your comments within 30 days of the date of this letter to me, Carol D. Shull, Acting Keeper of the National Register, Heritage Conservation and Recreation Service, Department of the Interior, Pension Building, 440 G Street, N.W., Washington, D.C. 20243 (Attn: NOM). Please include the name of the district (as shown on the address label on this letter) and property address. If you have any questions about the National Register program or the enclosed material, you should also address them to me.

In the enclosed material you will note references to standards for rehabilitating old buildings. These standards are a list of do's and don't's for people who are fixing up old buildings. If the owner of a building listed in the National Register, either individually or as part of a district, wishes to take advantage of the Tax Reform Act benefits, these standards must be followed. A copy of these standards is available from Technical Preservation Services, Heritage Conservation and Recreation Service, Department of the Interior, Pension Building, 440 G Street, N.W., Washington, D.C. 20243. Questions about the standards should also be addressed to that same office.

Sincerely,

Carol D. Shull

Carol D. Shull
Acting Keeper of the National Register

Mary P. Marcon
4329 S. Peninsula Drive
Daytona Beach, Florida

RE: Winchester Historic District
715 S. Washington Street
Winchester, Va

Winchester Historic District

403 S. Braddock St
Winchester, Va. 22601

6/19/79

YD

WINCHESTER

(VA)

RE: Winchester Historic District

January 30, 1980

Dear Ms. Skell,

I was delighted to receive your letter regarding the listing of historic Winchester in the National Register. I heartily urge that this be done promptly. This city is full of 18th and 19th century structures - historical and architectural treasures - in deplorable condition and neglected. They have been demolished to provide extra parking or had unsightly facades added.

This city has played important roles in our nation's history and it's sad to see the evidence disappear bit by bit and remain only in history books. It's exciting to walk the streets and see the old buildings where the events took place - to appreciate the high standard of craftsmanship and

materials. These are living statements from two hundred years ago to our age today. Incentives are needed to preserve these structures as well as money, and being included in the National Register will be an important step.

Sincerely,
Mack S. Headley, Jr.

THE NATIONAL SYSTEM OF HISTORIC PLACES

DATE RECEIVED FEB 5 1960

_____ (ATTACHED)

_____ SENT

_____ (ATTACHED)

DATE _____

INITIALS _____

2/8/60 er

YP

Winchester Historic District
6/19/79



SNARR AND ROCKWOOD

ATTORNEYS AT LAW

WINCHESTER, VIRGINIA 22601

42 SOUTH CAMERON STREET

P. O. BOX 3177

January 30, 1980

GEORGE G. SNARR, JR.
THOMAS H. ROCKWOOD

AREA CODE 703
TELEPHONE 667-9727

Carol D. Shull, Acting Keeper
of the National Register
Heritage Conservation and Recreation
Service
Department of the Interior
Pension Building
440 G Street, N.W.
Washington, D. C. 20243

ATTENTION: NOM

Re: Winchester Historic District
42-44 South Cameron Street, Winchester, Virginia

Dear Ms. Shull:

I have your letter of January 28, addressed to me on the building shown in the caption which is jointly owned by Joseph A. Massie, Jr. and me.

We would be pleased to have the district listed among the National Register of Historic Places.

Sincerely,

George G. Snarr, Jr.

GGs/kc

THE NATIONAL REGISTER OF HISTORIC PLACES

DATE REC'D FEB 1 1989

____ INDIVIDUAL RESPONSE (ATTACHED)

____ INFORMATIVE MATERIAL SENT

____ TELEPHONE CALL (ATTACHED)

DATE ACTION TAKEN _____

INITIALS _____

28/9/89

**Barbour, Drunagel
& Renner Inc.**

A Professional Corporation

Certified Public Accountants

Robert S. Barbour, C. P. A.

Fred A. Drunagel, C. P. A.

Larry A. Renner, C. P. A.

Donald P. Johnson, C. P. A.

Clifton L. Rutherford, C. P. A.

Winchester Historic District

6-19-79

Winch. Co.



ce
VA

February 14, 1980

NP

Carol D. Shull
Acting Keeper of the National Register
Heritage Conservation and Recreation Service
Department of the Interior
Pension Building
440 G Street, N. W.
Washington, D. C. 20243

Attention: MON

Dear Ms. Shull:

This is in response to your letter of January 28, 1980 which is identical to a letter that I received from your office under the date of June 22, 1979 from Mr. Murtagh.

I enclose photocopies of my June 26, 1979 reply to Mr. Murtagh's letter as well as a photocopy of an August 17, 1979 letter from one of my partners in response to the same letter. In the event this does not clarify our feelings regarding listing, I do hope you will call for further clarification.

Yours sincerely,

BARBOUR, DRUNAGEL & RENNER, INC.

RSB/att

Enclosures

63/11/80

THE NATIONAL REGISTER OF HISTORIC PLACES	
DATE REC'D	FEB 20 1980
_____	PHOTOGRAPHS ATTACHED
_____	PHOTOGRAPHS ATTACHED
_____	TELEPHONE CALL (ATTACHED)
DATE ACTION TAKEN	_____
INITIALS	_____

ENTRIES IN THE NATIONAL REGISTER

STATE VIRGINIA

Date Entered MAR 4 1980

Name

Location

Winchester Historic District

Winchester (ind. city)

Also Notified

Honorable John W. Warner

Honorable Harry F. Byrd, Jr.
Honorable J. Kenneth Robinson

State Historic Preservation Officer
Mr. Tucker H. Hill
Executive Director
Virginia Historic Landmarks Commission
221 Governor Street
Richmond, Virginia 23219

NR Byers/bjr 3/6/80

For further information, please call the National Register at (202)343-6401.

503 Fairmont Avenue
Winchester, Virginia

July 5, 1980

Mr. Cecil D. Andrus, Secretary
Department of Interior
C Street, Between 18th and 19th Sts., N. W.
Washington, D. C. 20240

FHR
OAHF

Dear Mr. Andrus:

Enclosed, please find a copy of a notice of a public hearing held in Winchester, Virginia, on December 1, 1979, and a copy of a study report by the Winchester Citizens Association on Butler Drive, one of the proposed highways in the Winchester Transportation Plan for 1980.

Besides causing congestion within the City, this Butler Drive would separate, impair, and destroy one of the oldest historic neighborhoods in our community.

This historic neighborhood includes the house, started in 1750 and completed in 1794, of one of Winchester's founders. This is shown on the map in the back of the Winchester Citizens Association report as Circle B.

Our Old Town Spring, which is one of the old underground water systems in the nation using hollow wooden logs as pipes. Near this spring is an old home that was built by James Wood, Jr., Brigadier General in the Revolution and Governor of Virginia, 1796-1799. A short distance away is a hexagonal house, the location of the Steele Gardens, and the George Mason house. These historic locations and buildings may be found on the map within Circle A.

Within Circle C, may be found more than 20 structures that have historic and architectural values of over 100 years. One was used as a bank during the Civil War and the money was hidden under the house. Another was one of the first school houses. Another was the home of Daniel Morgan, 1799, who marched a company of crack riflemen from Winchester to Canada, before the Revolutionary War. Also, within this Circle C, may be found a lot of land owned by George Washington and another plot of land held by George Washington and others. In this same area is found Fort Loudoun's location and dug well for the fort, which was constructed by George Washington to protect the people from the Indians, and there is also the grave of Lord Fairfax.

This community was established in 1752, long before the Revolutionary War, but George Washington, while surveying for Lord Fairfax, had an office here. This same office was used by George Washington in 1756-58, when he commanded troops in the French and Indian War.

A look at the map in the WCA report would readily show how this historic neighborhood would be divided by the construction of the Butler Drive highway.

001612

Mr. Cecil D. Andrus, Secretary of Interior

July 5, 1980

At the public hearing were members of the Planning Commission and the Common Council. The Winchester Citizens Association presented its report at this hearing and requested that Butler Drive be removed from the Transportation Plan map, and that a bypass be constructed just north of the City limits.

After this public hearing was held, it was learned that Council members were informed, before the hearing, that if Butler Drive would be removed from the map, no other highway could be constructed in the area by the State Highway Dept. This certainly smells like blackmail! Also, this information should have been stated in the newspaper notices, but it was not.

Under the U.S. Code, Title 23: Highways, 1973, the Virginia Highway Department is required to report to the Secretary of Transportation, among other things, the various alternates raised during the public hearing. We have reason to believe that the Secretary will never hear of the bypass recommended by the Winchester Citizens Association.

We also wonder how it is possible for the Virginia Highway Department to construct Butler Drive through our historic neighborhood under Section 138, of the Federal Aid Highway Act of 1968, when the Secretary of Transportation is instructed not to approve any project that would require the use of any land from historic sites, unless there is no feasible alternate? Winchester's feasible alternate is the bypass.

Also, how can this same highway department flagrantly disregard Article XI of Virginia's Constitution, which is close to being an Environmental Bill of Rights, with protection for historical sites and buildings?

Many other communities in the U. S. have to scratch and stretch to facts to come up with one historical building or neighborhood. One such community is using the house of a murderer as an historical attraction, but Winchester doesn't have to resort to such tactics. Our City has a few historic buildings in an historic neighborhood left, and this neighborhood should be preserved and protected from destruction by highways. Future generations might like to know what George Washington did the years he spent in this community. They might also like to know that our community changed hands 72 times during the Civil War.

We would appreciate very much any information that might help us show the highway department that they should use the bypass instead of destroying our landmarks. Please, read the letter in the back of the Winchester Citizens Association report.

Sincerely,

George W. Jones
George W. Jones

LEGAL NOTICES

LEGAL NOTICES

12-1-79

P23

**NOTICE OF
PUBLIC HEARING**

**TO THE CITIZENS
OF WINCHESTER:**

The Common Council of the City of Winchester and the City Planning Commission will jointly hold a **PUBLIC HEARING** on the **WINCHESTER TRANSPORTATION PLAN UPDATE**, prepared by the Transportation Planning Division of the Virginia Department of Highways and Transportation, on Tuesday, December 11, 1979 at 8:00 P.M. in the Circuit Court Room of Rouss City Hall. Interested citizens are invited to appear before the Council to state their views on the approval or disapproval of the Plan Update.

Copies of the Winchester Transportation Plan Update may be viewed in the **OFFICE OF THE CITY MANAGER, SECOND FLOOR, ROOM 200, ROUSS CITY HALL.**

**PATRICIA B. ASHBY
CLERK OF THE COMMON COUNCIL**

JUL 29 1980

Mr. George W. Jones
503 Fairmont Avenue
Winchester, Virginia 22601

Winchester, in City

Re: Winchester Historic District, Winchester, VA

~~FREDERICK CO.~~

Dear Mr. Jones:

Thank you for your letter and documentation concerning the above-mentioned property. We have forwarded a copy to the Advisory Council on Historic Preservation because the authority of the National Register of Historic Places extends only to the definition, evaluation, and recognition of historically and culturally significant properties. It is through the Advisory Council that properties listed in or determined eligible for the National Register are afforded protection from inadvertent alteration or destruction through projects which involve a Federal agency.

In accordance with Federal regulations which implement the National Historic Preservation Act of 1966, as amended, and Executive Order 11593, Federal agencies involved in a project which will affect a property listed in or determined eligible for the National Register are to consult with the appropriate State Historic Preservation Officer and request the comments of the Advisory Council on Historic Preservation on appropriate management options. We have enclosed a copy of the consultation procedures followed by Federal agencies and the Advisory Council. If you have any questions about the consultation process, you may wish to write to Ms. Charlene Dwin, Advisory Council on Historic Preservation, 1522 K Street NW., Suite 430, Washington, D.C. 20005, or to call them at (202) 254-3495. If we can be of further service, please write or call the National Register staff (202) 343-6401. We appreciate your interest in historic preservation.

Sincerely,

Carol D. Shull (Sgd.)

Carol D. Shull
Acting Keeper of the
National Register

Enclosures

cc: Virginia SHPO, Attn: Mr. Tripp Marsh, Richmond, VA 23219) w/c of inc.
Preservation of Historic Winchester, Inc., 8 East Cork Street,
Winchester, Virginia 22601)
Advisory Council on Historic Preservation, Washington, D.C.)

BASIC FILE RETAINED IN NR

VIRGINIA - FREDERICK COUNTY

bcc: NR-Reading File) w/c of inc.
NR-Hall)
NR-Saxe)

FHR:A Hall:mc:7/29/80:343-6401

WINCHESTER HISTORIC DISTRICT, WINCHESTER, VA.

Owner and Assessed Value
Amherst Street JUN 4 1979

AMHERST ST. 1

ITEM 4 OWNERS OF PROPERTIES CONTINUATION SHEETS 107-155

WINCHESTER, VA. 22601

Street/Number/owner

1976 Assessed Value

Deed Book Reference
Vol. Page

Address of Owner
(if different)

1

2

Amherst Street

3

Hawthorne Howard P. Lewis

95,200

{ 112 72

4

Glen Burnie Julien W. Glass, Jr.

431,750

~~118~~ ~~286~~

5

530 Chris Stonaker

45,375

138 366

6

514 Charles H. Drake

99,050

82 412

7

Steele House (24 Selma Dr.) E. Willis Lacy et al

110,125
~~80,250~~

{ 85 467
60 90

8

321 apts. John Chapman Est.

34,950

1965 - Will book

9

319 apts. Maude Turner Bryant

36,600

10

315 apts. Sarah B. Halterman

41,300

122 394

11

311 Robt. G. Allan

26,800

124 104

12

309 Douglas A. Lather

27,975

13

307 duplex Mary B. Whitehill

27,575

126 387

14

305 Patrick Robinson

27,875

114 34

15

303 John L. Scipione

23,425

{ 140 6
114 540

16

301 apts. Louise Speakman

36,150

114 540

17

304 Hillary M. Brant

29,625

131 463

18

302 Jean Caillouet

33,800

91 407

19

234 Alda L. & Claude R. Cammer

77,975

20

227 Elig. ^{HEM} ⁺ Fred L. Glaise, Jr.

79,750

21

223 Bentley T. Scully

84,825

{ 116 14
96 547

22

226 George Smith

91,500

119 178

23

222 Dr. J. A. Miller

44,750

139 291

24

220 L. May De Haven

38,100

1968 Will Book

25

138 Herbert Solenburger

75,850

{ 111 445
83 397

26

132 Granville Harold Shirley

46,925

116 500

27

120, 124 Willie McGuire Page

69,500

{ 123 685
106 468

28

123 ofcs. Henry T. Goode

84,400

{ 111 589
105 517



600 240

MAR 7 1980

JUN 4 1979

EAST BOSCAWEN ST. ²

Boscawen St. (East)

Street # / owner	Assessed Value	Deed Book		Comments
		Vol.	Page	
193(U) M-14 ✓ 15 Donald W. Stewart et al	43,550	125	329	Mason to Horoban
M-15 ✓ 17-19 "	24,700	125	329	"
193(D)-C ✓ 21-23 F.L. Langest Jr et al	26,850	93	424	Maedor to Helian
B ✓ 25 " (1960)	157,700	-	-	
A ✓ 29-31 Old Star Bldg. Inc.	45,550	93	510	
193(D)-M-16 ✓ 33-5 "	93,050	93	495	
W-5 ✓ 201 Benjamin M. Butler	23,100	111	185	Build to M ^c Comick
6 ✓ 203 Clinton R. Putter et al	28,850	111	610	Build to Nesbit
7 ✓ 205 "	33,300	122	10	Perry to D. Baileys
8 ✓ 209 Rosa H. Flegenheimer	23,925			B/pt. 1973
9 ✓ 211 H.H. Hable Est.	17,550	-	-	
3 epia-10 ✓ 215 Ernest + Viola Smith	23,075	-	-	
11 ✓ 221 L. Marshall Boyd et al	25,375	-	-	
12 ✓ 223 Richard Petre est.	21,350	87	228	
13 ✓ 225 H.M. Brooks	17,020	-	-	
X-2 ✓ 208-10 N. Kent St. Realty Corp.	7100			(1975)
B ✓ 212 Winchester Evening Star Inc.	22,400	117	748	
4 ✓ 216-18 "	9450			Bldg. Demolished 1972
* 5 ✓ 220 John E. Barnett et ux	12,600	-	-	
6 ✓ 222 Winch. Even. Star Inc.	16,925	99	144	to J.P. Linsley
21				
22	37-45 see p. 12: 7 S. Cameron			
23				
24				
25				
26				
27				
28				
29				
30				
31				
32				
33				
34				
35				
36				
37				
38				
39				
40				

Architectural survey
Assessed Value and Owner
Boscawen Street

JUN 4 1979

WEST BOSCAWEN ST.
00-100 BLOCKS



18-406
EYE CASE
LEDGER

			(1)	(2)	(3)	(4)	(5)
	Street Number, Owner		1976 Assessed Value		Deed Book Reference		Comments
					Vol.	Page	
1	Boscawen Street (West)						
2	5-11						
(3)	13-15 David Farnestock et ux		40,600		80	327	Hodgson & B...
(4)	19-21 James R. Wilkins & son		43,300		114	274	from Marion B...
(5)	10-14 Stewart Bell Jr.		31,875		104	321	
(6)	20-16 Stewart Bell, Jr.		29,475		104	321	
(7)	25 Sarah Shafer		80,850		-	-	
(8)	26 Lutheran Church		-		-	-	
(9)	27-31 Stewart Bell Jr.		50,150		33	435	to Dr. Charles
(10)	31 James R. Wilkins		33,350		112	233	from Mary F. S...
(10)	35 Elizabeth S. Grimm		31,850		-	-	from Walter
(11)	37-39 " "		34,550		-	-	" "
(12)	38-40 Catherine McVicar Rice		85,950		by will from Charles P. McVic		
(13)	41-44 James R. Wilkins		70,900		80	319	Hodgson & B...
(14)	45-47 James R. Wilkins et ux		90,225		92	485	from Geo. S...
15	48 103 - see p. 8: 7-9 S. Braddock						
(16)	106 Herbert Paul Rhodes		72,775		from Charles Bousc Fire Co.		
(17)	110 May McCarty		22,525		-	-	
(18)	113 Bousc Fire Company		88,775		-	-	
(19)	114 Warren C. Gregory et al		72,725		97	159	
(1956) (20)	115-119 Bousc Fire Co.		200,025				
(21)	124 C. Evans Kline		87,325		82	143	
(22)	125 J. Augustus Haines et ux		28,600		-	-	
(23)	134 Episcopal Church		-		-	-	
(23)	140 "		-		-	-	
(25)	135 Harry W. Aikens		87,400		94	294	from Marion B...
(26)	137 Marion Bell		75,175		-	-	
(27)	141 Leland Bronstater		64,625		90	420	from Marion B...
(28)	143 Hannibal Enterprises		45,475		82	342	B. B. Wright

(1961)

(1956)

Stone

Stone

West Boscawen St (cont)

JUN 4 1979

WEST BOSCAWEN ST.
200-300 BLOCKS



	Street Number / owner	1976 Assessed		Deed Book Reference		Comments	
		Value		Vol.	Pg.		
①	202 Old Dominion S&L	139,900					
②	208 Shenandoah Apts.	97,500		91	272	Lottie Chapin est	
③	212 W. Reynolds Lodge	202,150		116	97		
④	214 " "		"		"	"	
⑤	216 " (1970)		"		"	"	
⑥	220 Robt. C. Green	67,650		114	476	Lelia M.C. Hyde to George Smith	
⑦	230 Robt. C. Green	104,950		101	364	for Chris Stuart	
⑧	302 Douglas Lee Fisher et al	73,275		136	263		
9	308 Peter S. Yeatras et al (apts)	47,300		97	536	W. Boyd Barney	
10	312 Bessie G. Jenschank	34,450		-	-		
11	314 Mary McKenzie Henkel	24,750		91	370		
12	316 Mary M.C. Henkel	45,550		-	-		
13	320 Edwin B. Clevenger	25,875		93	336	for Vernie Clevenger	
14	324 Joseph Bugarski	52,525		102	83	Kelley Keeler to John Chapman	
15	328 Victor Bugarski	30,625		70	505	to Willie J. Rush	
16	330 Chapman Motor Co.	79,725		61	95	to Line Investment Corp	
17	corner 33 Boscawen St. Katie B. Glaize	39,175		-	-		
18							
19	217 E. Blackburn Moore	83,575		-	-		
20	221 Grace Barr	36,050		-	-		
(1963) 21	303 Emerson	85,550		98	416		
22	317 Penn Central Station	67,290		-	-		
23	325 Frederick Farm Bureau	96,175		108	140		
24	329-33 " "	88,800		104	103		
25		24,275					
26							
27							
28							

end students

Braddock Street 00-200 BLOCKS

JUN 4 1979

Street #/owner	Assessed Value	Deed Book		Comments
		Vol	Page	
<u>Braddock St. (South)</u>				
1				
2				
3				
4				
5				
6				
7				
8				
9				
10				
11				
12				
13				
14				
15				
16				
17				
18				
19				
20				
21				
22				
23				
24				
25				
26				
27				
28				
29				
30				
31				
32				
33				
34				
35				
36				
37				
38				
39				
40				
1920				
1950				

Charlottesville
1920
1950

Assessed Value

Deed Book
Vol | Page

Comments

Braddock St. (South)

15-17 Rouss Fire Co.

7-9

15 Lucy K. Nocheim + Martha Arthur

19-23

31 Robt. S. Barbours, III et al

12-16

18-20 John G. Kakris et ux

20-24

28 Irvan O'Connell

125

127 Kenneth E. Henry

133

116 Jesse C. Cammer

118

124 Oak St. Christian Church

Washington's Heights

Braddock St. (North)

19 Shaw (Greyhound Bus Station)

21 Autopark (City)

22 21-23 Julia C. Davis

23 25 Char. Hardy Grimm

24 27-29 Charles B. Baker et al

25 29-33 Claudia J. Clark est.

26 33-35

27 103-5 Wm. P. McGuire

28 117

29 123 Eagles Club of Winchester

30 135

31 104-8 City of Winchester

32 110

33 112-18 Trustees M.E. Church South

34 120

35 126 George S. Yeatras et ux

36 132

37 216 Nancy W. Newlin

38 218

39 Ruth B. Parks

See 30 Wolfe St.

H.B. Mitchell & E.S. White

Solenberger to T.G. Scully

Rosenberger to Barbours

FIMBK Tr. to G. J. Kakris

McClellan to Duncan

to Dr. Hugh Clark

"

to Allen B. Bond et al

JUN 4 1979

45-004 EYE-EASE
45-704 20/20 BUFF
NATIONAL
MADE IN U.S.A.

Braddock St. (cont)

NORTH BRADDOCK ST.
200-300 BLOCKS

		1	2	3	4
	Street # Owner	Assessed Value	Dead Book Vol / Page		Comments
1	Braddock St. (North)	Repeat	will have to make special label		
2	220 City of Winchester	-	113	384	
3	302 First E.U.B. Church	-	17	94	
4	303 Sue Schlack	37,200	-	-	
5	305 Fannie V. Triplott	27,800	84	423	Robinson to Solenberger
6	309 Retaway Cleaners & Cleaners	35,050	-	-	
7	311 MacHellan Associates	35,500	113	516	Wilkins to Benson
8	319 Robert J. Smith	71,725	-	-	
9	321 Winchester Carpet Co.	42,900	86	171	
10	327 Robert J. Smith	41,500	-	-	
11	331 Eleanor S. White	89,925	113	342	
12	316				
13	322 W.D. Heatwole	37,500	-	-	
14	324 C. William Goodet ux	22,175	84	38	
15	326 Walter P. Anderson Est.	28,925	-	-	
16					
17	314-16 H & W Inc.	85,625	102	508	Heatwole to Mosby Realty
18					
19					
20					
21					
22					
23					
24					
25					
26					
27					
28					
29					
30					
31					
32					
33					
34					
35					
36					
37					
38					
39					
40					

North Braddock St. -

from North Ave. to reynolds

JUN 4 1979

N. BRADDOCK ST.
400 BLOCK

7

18-406
EYE-EASE
LEDGER

		1976 ⁽¹⁾		Deed Book			
		Assessed	Value	Vol.	Page		
		Street Number / owner					
(1)-A-14	(1)	413 Dawson Bazaar	22,275	-	-		
15	(2)	415 Stonewall Jackson Mem. Corp.	Non-Taxable	95	555		
16	(3)	429 "	32,925	90	139	Baker to James	
17	(4)	431 Esther N. Shumate Est.	29,225	B/W	1959		
18	(5)	435 George W. Good	35,000	B/W	1956		
19	(6)	439 James B. Brandon	37,425	B/W	1969		
20	(7)	443 Wm. H. Piper et ux	39,300	106	159	to Hazel G. Fleming	
153-1)-C-14	(8)	447 Cecelia Leven	32,450	B/W	1957		
153-1)-C-13	(9)	449 Norman E. Cooper (1927 & 1949)	38,500	-	-		
153-1)-C-12	(10)	453 Minnie C. Seal	43,500	-	-		
3-(1)-I-8	(11)	414 Arthur W. Miller et ux	22,100	128	138		
9	(12)	418 Evelyn H. Jackson	30,175	81	486		
10	(13)	422 Joyce Rudy	21,550	86	238	Garber to Eastep	
11	(14)	424 Peter S. Yeatras et al	28,600	108	650		
12	(15)	426-8 James B. Yerby et al	37,400	119	659		
13	(16)	430 Mary Glenn Supton	40,850	-	-		
14	(17)	434 Stephen Geisen et ux	19,925	99	221	to George L. Craig	
15	(18)	436 Am. Natl. Red Cross	Non-Taxable	92	207	Newcome to Dorsey	
16	(19)	440 Franklin P. Racy et ux	41,800	101	248		
17	(20)	442 Thomas S. Sprunt	29,550	-	-		
18	(21)	444 O. Vernon Toyner et ux	28,950	97	6	to J. P. Kean	
19	(22)	446 Kathleen Boyd	37,325	-	-		
20	(23)	448 Martha C. Fansler	37,350	45	41	to W. O. Zinn	
24		500					
25							
26							
27							
28							

SOUTH BRADDOCK ST.
00-100 BLOCKS

Braddock Street

JUN 4 1979

45704 20/20 BUFF

Street #/owner	Assessed Value	Deed Book		Comments
		Vol	Page	
<u>Braddock St. (South)</u>				
1				
2				
3				
4				
5				
6				
7				
8				
9				
10				
11				
12				
13				
14				
15				
16				
17				
18				
19				
20				
21				
22				
23				
24				
25				
26				
27				
28				
29				
30				
31				
32				
33				
34				
35				
36				
37				
38				
39				
40				
41				
42				
43				
44				
45				
46				
47				
48				
49				
50				
51				
52				
53				
54				
55				
56				
57				
58				
59				
60				
61				
62				
63				
64				
65				
66				
67				
68				
69				
70				
71				
72				
73				
74				
75				
76				
77				
78				
79				
80				
81				
82				
83				
84				
85				
86				
87				
88				
89				
90				
91				
92				
93				
94				
95				
96				
97				
98				
99				
100				

Winchester

1932

1950

40

WINCHESTER HISTORIC DISTRICT, Winchester, Virginia
OWNERS OF PROPERTIES ON SOUTH BRADDOCK STREET (Even Numbers)

S. BRADDOCK 9

100-700 BLOCKS

JUN 4 1979

- ✓124 - McClure, Bertha
- ✓202 - Asby, Howard
- ✓204 - Emmart, Frank
- ✓210 - Miller, Earl
- ✓212 - Bromley, R. L.
- ✓214 - Gray, David
- ✓218 - Pritchard, Elsie
- ✓224 - Kenny, William
- ✓302 - Cather, George
- ✓304 - " "
- ✓308 - Scalp, Lloyd
- ✓318 - Brinklow, Sidney
- ✓410 - Gavis, Martin
- ✓414 - " "
- ✓506 - Packard, Don
- ✓512 - Scarvounis, Emmanuel
- ✓522 - Berg, H. Ronald
- ✓524 - City of Winchester
- 530 - Copinhauer, William
- 570 - Priest, Jerome
- ✓606 - Greathouse, Miller
- ✓610 - Laing, Edna
- ✓620 - Buncutter Fire Company
- 700 - Tomblin, Ranier
- ✓702 - Nickerson, Charles
- ✓710 - Gano, Katherine
- ✓712 - Jones, Edward
- 720 - Tire Distributors, Inc.

1 2 3 4 5 6 7 8 9 10 11

BRADDOCK SOUTH

5 WSS	-
7-9 WSS	CHARLES ROUSS FIRE CO.
15 WSS	KENRAI
19-21-23 1/2 WSS	JAMES B. WILKINS CLX
25 WSS	SOUTHERN BUILDERS
31 WSS	THIRTY-ONE BRADDOCK
125-25 1/2 WSS	ROBIN ELMEN INC
127 WSS	KENNETH E. LEMAY
133 WSS	WILLIAM F. MILLER CLX
1203 WSS	CHRISTIAN SCIENCE CHURCH
1207 WSS	GEORGE G. GARVER
1209 WSS	W.W. MCGOLERICK ✓
1213 WSS	ELLEN E. LOY
1223 WSS	FIRST CONG. CHRISTIAN CHURCH
1301 WSS	MARY F. RAMEY
1307 WSS	T. E. DAVIS
1309-11 WSS	T. E. DAVIS CLX
REC'D 309-11 WSS	" " "
1313 WSS	T. PINGLEY - JENNIFER L. WATSON
1315 WSS	THOMAS E. DAVIS OWN PART REPORT
1317 WSS	CONLEY ORNDORFF (ESTATE)
1319-21 WSS	" " "
1401 WSS	ROBERT L. HASTED
1403 WSS	GEORGE BARR
1409 WSS	RUSSELL E. ROBERTS
1413 WSS	MT. CARMEL BAPT CHURCH
1415 WSS	" " "

419 WSS	G. BRADDOCK P. QUINCY
423 WSS	MT CARMEL BAPT CHURCH
501 WSS	MARGUERITE B. GLASS
507 WSS	HELENE MASS BROWN
511 WSS	CARL A. LUCCI CLX
515 WSS	CAROLINE OWENS
519 WSS	DOUGLAS EDWARD STICKLEY
505 WSS	JOHN P. O'CONNOR CLX
601 WSS	ARTHUR L. DUNLAP CLX
607-609 WSS	ELLA P. BAUSERMAN
REC'D 607-609 WSS	WILLIAM F. BROWN
611 WSS	WILLIAM F. BROWN
615-617 WSS	DOROTHY J. LEBERMAN
619-621 WSS	JOSEPH A. WHELAN CLX
701 WSS	MELCO INC
707 WSS	WALTER SMALLWOOD CLX
709-715-719 WSS	HABLE THEATRES
NORTH	
15-17 WSS	ANDERSON
19-21-23 WSS	SIDNEY L. SHELINGS
25 WSS	CHARLES H. GRIM
27 WSS	FERMAN W. PERK CLX
29 WSS	G. F. DEWICK & DEWICK
35 WSS	JAMES L. BERRY CLX
103/05 WSS	103 NORTH BRADDOCK
117 WSS	WALTER H. COND
123 WSS	THE BRADDOCK CLUB

(PERSONAL USE)

JUN 4 1979

NORTH CAMERON ST. " 00-100 BLOCKS

NORTH

159	WSN	SHIRLEY H. WILSON
161	WSN	ARGEN BRIGHTS INC
163-165	WSN	HARRY L. LOUFT <i>et al</i>
167-169	WSN	HARLETTIERRE
173-177	WSN	ROBERT J. PULLEN <i>et al</i>
179-181	WSN	ROY L. AMBROSE <i>et al</i>
183	WSN	GUENDERS INC
201	WSN	SHEM. VALLEY NAT BANK
215	WSN	" " " "
225	WSN	" " " "
303	WSN	STARBUCK ZANE FIRE CO
305	WSN	" " " "
317	WSN	" " " "
321	WSN	JOSEPH KINSKY <i>et al</i>
327	WSN	OLA RITTERT <i>et al</i>
329	WSN	KULA Y. KATUNAS
331	WSN	BENNY F. BLANCH JONES
333	WSN	LANTON H. SAUNDERS
335	WSN	CHARLES M. HARRIS
337	WSN	THOMAS WOOD BALDRIDGE
339	WSN	" " " "
415	WSN	ALFRED R. RHYMER
419	WSN	ANNIE QUIRK HARDY
427	WSN	COLLEEN DUNNIP <i>et al</i>
431	WSN	EDWIN L. MORRIS <i>et al</i>
431 1/2	WSN	JOHN K. HOLLIDAY <i>et al</i>
453	WSN	VIRGINIA H. DAUGHERTY

NORTH

433 1/2	WSN	H. K. BENKMAN III
433 1/2	WSN	STANLEY W. RILEY
435 1/2	WSN	ZIRCON, INC
441	WSN	OLIVER E. FIDDLEMAN
443	WSN	MARY EBERT MILLAR
445	WSN	STELLA W. COOPER
447	WSN	MARGARET L. SMITH
455	WSN	WOYNE B. OMPS

CAMERON

NORTH

12	ESN	CITY OF WINCHESTER
1106-1108	ESN	STEWART BELL JR.
1112	ESN	THOMAS J. KREMER <i>et al</i>
1114	ESN	JAMES R. WILKINS JR. <i>et al</i>
116-120-124	ESN	FRED ALBERT ROBINSON, JR. <i>et al</i>
126	ESN	CITY OF WINCHESTER
132	ESN	GEORGE WASH. HOTEL CORP.
115-117	WSN	FARMERS & MERCHANTS BANK
119	WSN	J. S. SOLENBURGER & CO
123	WSN	WINC. PARK AUTHORITY
127	WSN	PAUL H. ENSOENA <i>et al</i>
133	WSN	C & S BANK
135	WSN	ETHEL A. COOPER
141	WSN	" " "

JUN 4 1979

SOUTH CAMERON ST.
00-100 BLOCKS

12

S. CAMERON (0-136)

18-406
EYE-EASE
LEDGER
NATIONAL

Street Number Owner

South Cameron

Value

Deed Book

Vol.

Page

Street Number	Owner	Value	Vol.	Page
193-(1)-P-16 (1)	7-10 (gas station) Frederick Co. Prod. Superm.	67, 275	—	—
15 (2)	29 Kuykendall, J. Sloan et al	663, 925	104	328
14 (3)	30 Kuykendall, J. Sloan et al	52, 775	113	622
13 (4)	36 Kuykendall + Whiting	38, 975	117	256
12 (5)	38 Marxist, John S. et al	38, 328	72	136
11 (6)	42-44 Massie + Snass	78, 900	128	231
Combined as #50 (7)	48 50 South Cameron, Inc.	204, 725	112	418
8 (8)	106 " " " "	7	112	
7 (9)	112 Annie E. Bowers	65, 875	B/W	
6 (10)	118 Massie + Snass	48, 050	126	743
5 (11)	122 Henry, Kenneth E. et al	19, 275	81	35
House No. received #30 being #28 (12)	128 John L. Finnesin	15, 150	123	113-7
3 (13)	130 Claude, Stueckli et al	37, 000	102	689
2 (14)	132 D.F. Bachrach, Inc.	16, 550	118	477
1 (15)	136 D.F. Bachrach, Inc.	33, 700	98	100
193-(1)-M-1816 (16)	7 Old Star Bldg, Inc.	24, 250	93	495
19 (17)	11 The Butler Corp.	42, 325	123	185
20 (18)	19 Stewart, Donald H. + Harry C, Jr.	34, 950	B/W	—
21 (19)	25 Godfrey Miller Home, Inc.	10, 375	87	220
22 (20)	27-29 Godfrey Miller Home, Inc.	36, 175	111	90
23 (21)	37 Hickman, Robert Leonard	14, 900	104	448
24 (22)	41 Hickman, Isabelle Bailey	63, 850	w/B	
25 (23)	43 Bailey Isabelle Best	34, 900	—	—
26 (24)	47 Bachrach, D.F., Inc.	31, 500	98	100
27 (25)	109 Hickman, Isabelle Bailey	39, 925	w/B	
28 (26)	113 Hickman, Isabelle Bailey	11, 000	w/B	
29 (27)	121 Vaughan, Suzanne Smith	59, 575	119	312
30 (28)	125 Willis, Mamie B.	40, 425	B/W	

JUN 4 1979

SOUTH CAMERON ST. ¹³
200-600 BLOCKS
(ODD)

WINCHESTER HISTORIC DISTRICT, Winchester, Virginia
OWNER OF PROPERTIES ON SOUTH CAMERON STREET (Odd Numbers)

- 201-- Frederick Realty Company
- 219 - J. Sloane Kuykendall Tr.
- 225 - Appletown, Inc.
- 301 - Brumback, Charles
- 303 - Schultz, James
- 311 - Jones, Kit
- 317 - Frederick County
- 401 - King, Eugene
- 405 - Spitler, James
- 411 - Miller, William
- 415 - Piurkowsky, John
- 501 - Cullers, Scott
- 505 - Glaize, Fred
- 509 - Walters, Kirk
- 511 - Barr, James
- 519 - Catholic Diocese
- 521 - Newlin, Edgar
- 523 - Poole, Lynn
- 601 - Edwards, James
- 605 - Hamilton, Harry
- 609 - Strosnider, Herbert

131 S. CAMERON: MARKET STREET METHODIST CHURCH

JUN 4 1979

SOUTH CAMERON ST.
200-700 BLOCKS
EVEN

14

G 7112

CAMERON

SOUTH

~~1-6-8-10 ESS FRED. CTV BOARD OF SUPERVISORS~~
~~20 ESS J. SLOAN KUYKENDALL~~
~~30 ESS " " "~~
~~36 ESS KUYKENDALL & WATKINS~~
~~38 ESS JOHN S. GAUS~~
~~42-44 ESS MASSIE & SMARR~~
~~50 ESS 50 S. CAMERON ST~~
~~106 ESS " " " "~~
~~112 ESS ANNIE E. EDWARDS~~
~~118 ESS THE MASSIE & SMARR~~
~~122 ESS 122 S. CAMERON ST. REALTY~~
~~128 ESS CHARLES R. NESS~~
~~130 ESS JEFFREY S. DAVIS~~
~~132 ESS D. F. BACHTRACH INC~~
~~186 ESS " " "~~
 206 ESS HARRY R. PINGLEY
 210 ESS CHARLES H. HARPER ESTATE
 216 ESS THOMAS L. BUCHER et al
 222 ESS CHARLES F. FARMER et al
 302 ESS FRANK H. REULING et al
 308 ESS RUBY T. SHEETS
 310 ESS RICARDO B. LOY et al
 312 ESS ALL TRAM INC
 316 ESS RONALD G. Mc DONALD
 318 ESS EMMERT J. LEWIS
 320 ESS PEARL P. McILWEE
 402 ESS PETER S. YEHRAS
 202 - see p. 18 109-115 East Cork St.

SOUTH

404 ESS LLOYD M. COLFERT
 406-408 ESS WILLIAM M. MATE
 410 ESS FRENE McDONALD
 414 ESS LOTTIE S. MICHAEL
 416 ESS BERTHA WICKENS
 422 ESS JOHN D. GLOVER et al
 502 ESS MARTHA F. GRIM
 506 ESS JOSEPH L. HADLEY et al
 510 ESS SADIE E. TAPPER
 514 ESS MARY S. RITTER
 516 ESS BOYD G. HEADLEY
 522 ESS BARBARA D. SWINE
 602 ESS MARY S. RITTER
 604 ESS CARL IMMAN
 606-608 ESS ICI GRIM
 610 ESS HARRY W. RAINBOW BERGER et al
 612 ESS PRESTON H. CLARK et al
 614 ESS ROBERT G. LONG et al
 618 ESS PAUL MASSEY et al
 OK → 702 ESS ELSIEMAE COSTELLO
~~704 ESS " " "~~
~~710-712 ESS HILLIE BELLE KILMER~~
~~714 ESS " " "~~
~~718-720 ESS JOHN H. HOUVER, SR.~~
~~806 ESS DANIEL LEE KREINER et al~~
~~814 ESS NO-LOOK LINE NEAR CLEANERS~~
~~816 ESS " " "~~

S. CAMERON

JUN 4 1979

CECIL STREET 15
(EAST & WEST)

Cecil Street

Street # / owner	Assessed Value	Deed Book		Comments
		Vol.	Page	
West Cecil				
92-(4) 1 S-21 121-25 Gladys W. Solenberg	38,800	-	-	
S-22 115 Merwin C. Bailey et ux	10,050	78	410	to Pearl A Bailey
R-14 118 Howard M. Solenberg	5275	-	-	Concrete blk. garage
13 116				
16 108 James E. Finley	3000	135	281	
10 106 Taylor F. Finley, Jr.	2500	135	281	
73-(1) G-18 22-24 Pine Motor Co., Inc.				
9				
O.K. 80 10-12 James A. Sprint, Jr., et.al.				
7 6 Eva K. Sprint				
East Cecil				
193-(4) 13 1-18 12 Robt. D. Coffman et ux	19,075	81	419	to J.H. Henry
15 14-16 Ruth C. Crum	17,150	128	394	Randall to W. Crum
5-6 13-15 Nancy W. Glover Bulah L. Trenary	23,575 ^{14,250}	101	445	
7 21 D.P. Bachrach Jr.	52,400	-	-	1956
3-8 109 Leola Mae Crabell	17,350	-	-	1957
9 111 Arthur H. Gales	19,200	-	-	1957
10 115 Nellie B. Mason	6600	109	181	Smith to Benner
11 117-21 Nancy W. Glover	9625	-	-	
R-23 114 Roger M. Mudd et ux	5075	97	209	Opim to Fletcher
23 116 H.H. Hable Est. (bldg. demolished)				
21 120 Joseph A. Massie Jr.	7350	111	463	
20 122-24 Vivianne L. Jackson		90	580	Dakaven to H. Jackson
25 128 (See 319-21 S. Kent St.)				
West Cecil				
O.K. 21 Pine Motor Co Inc.	22,858	70	185	
19 Ronald L. Ware et ux	11,325	70	185	to Pine Motor Co

JUN 4 1979

CLIFFORD STREET 16
(EAST AND WEST)

45-604 EYE-EASE
45-704 20/20 BUFF
NATIONAL
Made in U.S.A.

Clifford Street

Street # / owner	Assessed Value	Deed Bk		Comments
		Vol.	Page	
West Clifford				
216 Edna Rosenberger	31,875	-	-	
112 Nancy W. Newlin	23,725	117	549	
115 Mary V. Carper	18,825	-	-	
111 Mildred I. Hook	25,250	-	-	(1920)
20 Harold D. Anderson et ux	23,250	-	-	
18 Oliver L. Crawford et ux	9,125	97	467	to Hugh Gill
16 " "	16,275	"	"	"
12 Edith K. Niemann	20,575	137	622	Rodgers to Hall
10 Brookie Carper	20,400	100	590	
8 Mary W. Boyer	24,700	-	-	
23 } vacant?				
21				
15-17 The Salvation Army	Non-Taxable	135	487	
9-11 Barkley S. Hall	20,075	129	583	
East Clifford				
13				
13 Beulah L. Trenary	23,575	B/W	1971	
12 James G. Nevitt	22,350	-	-	
14-16 Donald W. Stewart	5,075	-	-	concrete blk garage
18 " "	22,480	B/W	1973 from Cora Miller	
28-32 " "	46,175	"	"	"
110 Irene Va. Hodgson	26,950	74	19	to Joseph Hodgson
112 Ruth Massie Murray	23,025	109-282		to Hilda Y. Forney
116 Margaret Hodgson Goss	11,800	72	478	
118 Margaret J. Hodgson	25,225	-	-	
120 Margaret H. Goss	14,550	-	-	
124 Irene Va. Hodgson	24,875	-	-	
107 Frank H. Reuling et ux				
109 Valley Mortgage & Investment Corp	35,050	109	282	to Hilda Y. Forney
115 Mary Kurtz Parry	17,100	115	590	
119 Lawrence M. Bell	18,275	131	204	
123 Edmond P. Spates	16,650	85	96	to Annie K. Spates
125 Irene Va. Hodgson	13,850	-	-	
211 Sherman Dick et ux	3,150	61	119	to Maude Brown
213-15 " "	4,400	61	119	"
204-6 " "	4,000	77	493	
210 (land only)				

JUN 4 1979

WEST CORK STREET 17
00-100 BLOCKS

18-406
EYE LASE
LEDGER

18-406 EYE LASE LEDGER	Street / Number / Owner	1976 Assessed		Deed Book Reference		Comments	
		Value		Vol.	Page		
	Cork Street (West)						1
	4-8 Marie Garben Keller	14,475		114	226		2
	6-8 John B. Katerinas	44,875		138	447		3
	10 John B. Katerinas G.O. Baker	10,625		62	303	to Homer Carben	3
28	4 Pelly's Cafe Ernest L. Nessbrodt	24,700		113	399		4
	5 30 Cork St. Christian Church	-		-	-		5
	6 104 Sargent C. Elliott	38,150		83	312	Howard D. Elliott to William H. Baker	6
	7 108 Carl L. Campbell et ux	31,900		88	347	Edgar Harmon to Lelia Turner	7
(1969)	8 110 Scott & Walk Properties	84,575		-	-		8
	9 120 Wallace J. Sutz	25,775		89	59	Both McCann Owen to Glenn H. Michael	9
	10 122 Eleanor L. Proffman CHARLES W. YERKES	30,450		101	158		10
	11 126 Helen Conrad Estate DONALD E. PACKARD	30,050		89	193	Lona Hook to S.V.B. Trust	11
	12						12
	13 Fairfax Lane						13
	14 118 Ella L. Hodges	26,775		107	384		14
	15 120 Paul S. Milton	20,450		85	118	to Della Stauber	15
	16 124 Jeanne S. Milton	39,750		90	240	to Linwood Patton from Katherine Schelltz	16
(1955)	17 123 Evelyn Farmer	29,500		85	51	to Mary S. Patton from Linwood Patton	17
(1956)	18 127 John A. Leatherman	32,400					18
(1956)	19 131 H. Vincent Hiller	35,075					19
1962)	20 134 De Witt Long et ux	48,375		90	240	to Linwood Patton	20
Students	21 200 Elizabeth S. Arthur	31,900		114	449		21
	22 110 (Quincy Bra Mill)						22
	23						23
	24 Baker Street						24
	25 10 Jim A. Miller	4450		99	31		25
	26 202						26
	27 210						27
	28						28

	Street # / owner	Assessed Value	Deed Book		Comments
			Vol.	Page	
	Cork Street (West)				
192-11) M-61	214 Ernestine L. Robson.	58,575	-	-	
2 ²	215 John V. Eddy et ux	34,725	96	23	
L-33	211				
Q-13:	117-19 B. M. Sullivan	30,500	90	558	
145	111-13 W. Jacob Hottel	23,850	92	224	
156	109 "	24,600	-	-	Constructed 1961
193-65)	101 H. F. McGovern	19,750	-	-	
F-22	3-33				
F-23-27	19-33 (Schwels) W. Eldridge Wilburn	223,750	-	-	Main Store 1948 Addition 1973
10					
	Cork Street (East)				
193-11)- Q-7	109 Tr. Centenary Reform Ch.	Non-Taxable	-		
9-13	115 "	"			
9-14	117 John Mann Methodist Ch.	"			
(1964) 10-15	123 James D. Ambrose et ux	14,950	128	94	to E. Patterson
11-16	129 Allied Investment Corp	7250	83	241	Braithwaite to Fletcher
12	131 "	7050	83	241	"
34	114 David W. Mills	12,000	58	37	to Harold C. March
33	118 J.G. Rogers Est.	12,475	-	-	
32	118 1/2-120 Joseph B. Nowlin et ux	18,800	87	556	Snyder to Keiper
31	124 R. Marlan Corron	15,075	104	508	
30	124 1/2 Esther V. Place	9050	95	254	Newcome to Healdan
29	126-28 John F. Hoover	14,100			3/4 1972 from Sarah Hoover
28	130-32 John P. Lauck et ux	20,100	-	-	
N-1-15	202 (Gas Station (1959)) W. H. Emmert	56,100	-	-	
-16-15	212 (7/11) E. E. Bayliss Jr. (1964)	53,200	-	-	
N-16-17	" (Jameson) ^{Manion} Joyce (1966)	76,050	-	-	
10-13	Store house				
1-14	215 Loyal Order of Moose Non-Taxable				
1-14	315 (Hillcrest) Stella & H. Garber	119,100	71-304		to H. D. Garber
31					
33	116 W. Eugene White et ux	11,000			

6 EAST CORK: Preservation of Historic Winchester

JUN 4 1973

EAST LANE 19

WINCHESTER HISTORIC DISTRICT, Winchester, Virginia
OWNERS OF PROPERTIES ON EAST LANE

- 101 - Smith, Walter
- 103 - " "
- 115 - Preservation of Historic Winchester, Inc.
- 117 - " " " "
- 119 - " " " "

18-406
EYE-FASE
LEDGER

	Street / Number / Owner	1976 Assessed			Dead Book Reference		Comments
		Value			Vol.	Page	
1	Cork Street (West)						
2	4-1/2 Marie Garber Keller	14,475			114	226	
3	6-1/2 Steve B. Kateras	44,875			138	447	
3	10 Steve G.C. Baker	10,625			62	303	to Homer Garber
4	Billy's Cab Ernest L. Messelrodt	24,700			113	399	
5	30 Cork St. Christian Church						
6	104 Sargent C. Elliott	38,150			83	312	Margaret D. Chapman to William H. Baker
7	108 Carl L. Campbell et ux	31,900			88	317	Edgar Harner to Selia Turner
(1969) 8	110 Scott & Walk Properties	84,575					
9	120 Wallace J. Sutz	25,775			89	59	Ruth McCann Owen to Glenn H. Michael
10	122 Eleanor L. Rodman	30,450			101	158	
11	126 Helen Conrad Estate	30,050			89	193	Lorna Hook to S.V.N.B. Trust
12							
13	<u>Fairfax Lane</u>						
14	118 Eola L. Hodges	26,775			107	384	
15	120 Paul S. Milton	20,450			85	118	to Isabella Stauber
16	124 Jeanne S. Milton	39,750			90	240	to Linwood Patton from Katherine Scholtz
(1955) 17	123 Evelyn Farmer	29,500			85	51	to Mary S. Bent from Linwood Patton
(1956) 18	127 John A. Leatherman	32,400					
(1956) 19	131 M. Vincent Hollis	35,075					
(1962) 20	134 DeWitt Long et ux	48,375			90	240	to Linwood Patton
end students 21	200 Elizabeth S. Arthur	31,900			114	449	
22	110 (George Bro. Hill)						
23							
24	<u>Baker Street</u>						
25	10 Jm. A. Miller	5,150			90	316	
26	202						
27	210						
28							

architectural Survey
Owner and Assessed Value - Fairmont Avenue
 1976 JUN 4 1979 3-21
FAIRMONT AVE.
200-500 BLOCKS



1	2	3	4	5	6	1976 Assessed		Deed Book		Comments
						Value		Vol.	Page	
		Street Number/Owner								
1		Fairmont Avenue								
2	201	Ida Plumly	53,250					fm Park Plumly		1960 (he purchased
3	205	Carolyn T. Griffin	75,750			99	125			Coffman to Elsea
4	208	Kathryn Owens	43,300			115	323			Cooper to Miller
5	209	W. David McWhorter	89,150			102	62			Sjostrom to Balch
6	216	Mary M. Kenkel	30,675			101	690			
7	303	Joseph A. Manuel et ux	73,300			102	453			to grace Kline
8	311	W. Jackson Helm et ux	86,525			-	-			
9	317	Samuel Leinback et ux	42,800	51,100		118	629			Stine to Smith
10	319	Harold Karm	43,300			96	232			Jenkins to Lockha
11	303	Robt. S. Boyd	81,650			109	37			
12	342	Thomas G. Scully et al	78,575			-	-			
13	403	Suey Sprint Crim	37,600			118	7			to Mamie Coffma
end students	14	408-12 Benjamin P. Hallam et ux	75,175			85	167			Johnson to Walch
Mem. siding	15	414 ✓ S. Earl Robertson, jr.	27,500			81	102			R. Freeman to J. Dur
	16	418 ✓ Gerald Newland et ux	32,625			125	672			Miller to Gregory
2 Apts.	17	422 ✓ Harry S. Baumgardner	36,975			-	-			
Alum siding	18	424 ✓ Leigh M. Ferguson	38,125			69	21			to Felicia Ramey
	19	430 ✓ Harold Edwards, Est.	36,400			95	552			Eddy to Edwards
	20	432 ✓ Orville C. Wine	25,400			-	-			
	21	434 ✓ Robert L. Glaize	37,750			-	-			
4 Apts.	22	436-8 ✓ Clarke S. Joy	37,700			79	47			
duplex	23	440 ✓ Irving Weiss et al	35,150			83	334			to J.C. Blackburn
	24	442 ✓ Harold E. Winget et ux	38,550			112	242			
	25	444 ✓ Lloyd Robb et ux	42,750			104	594			H. Edwards to F. Cris
	26	502 ✓ J. Lee Miller	48,125			94	392			
	27	442 5405 MADLINE B. MYERS	41,700			RM	49,500			

Fairmont Ave (cont)

JUN 4 1979

13 PAGES 22
 FAIRMONT AVE
 400-500 BLOCKS (ODD)

18-406 EYE-EASE LEDGER	Street Number / Owner	1976 Assessed	Deed Book		
		Value	Vol.	Page	
1	409 ✓ Pauline Taylor et al	41,550	-	-	
2	413 ✓ Robert J. Puller	34,450	90	456	Buyer to J.H. Yos
3	417 ✓ George L. Sheppard et ux	37,225	90	456	"
2 apts. 4	423 ✓ Wm. E. Fauver	33,200	81	252	Harper to M ^c Conery
5	429 ✓ Kathleen Oates Larrick	25,125	85	234	G. Larrick to R. Larrick
6	431 ✓ Jesse Chrisman	43,225	B/W 1966 Blanche Weinberg		
(1951) 7	435 ✓ Orville Wine et ux	49,650	-	-	
8	439 #				
(1957) 9	443 ✓ Everette W. Duncan	39,875			
(1955) 10	449 ✓ Mable Grimmer	33,675			
11	453 Peter S. Kratras				
12	501 ✓ C. Ridgely White Jr et al	26,950	126	297	
1900? 13	503 ✓ George Jones	22,225	-	-	
14					
15	445 ✓ Conley F. Dunlap	51,300	B/W 1957		
16					
17					
18					
19					
20					
21					
22					
23					
24					
25					
26					
27					
28					

JUL 4 1973

EAST GERMAIN 24
ST.

WINCHESTER HISTORIC DISTRICT, Winchester, Virginia
OWNERS OF PROPERTIES ON EAST GERMAIN STREET

- 7 - Miller, John
- 8 - Stout, Larry
- 11 - Pope, Herbert
- 12 - Knight, Robert
- 17 - Moats, Glen
- 18 - Creswell, Evan
- 19 - Peer, Glenn
- 20 - Coffelt, Lucy
- 21 - Dorton, Maggie
- 23 - Alger, Martin
- 25 - Armel, Charles
- 30 - Paugh, R. Jr.
- 110 - Russell, Clarence
- 113 - " "
- 118 - Brown, John
- 120 - Rolle, Betty
- 121 - Stern, Ivan
- 124 - Dillow, William
- 125 - Ratlif, Forest
- 127 - Morris, Hilda
- 129 - Grim, Ralph

Kent St (cont)

JUN 4 1979

KENT ST. (2) 25
 NORTH - 00-300 BLOCKS
 SOUTH - 00-100 BLOCKS

18-406 NATIONAL EYE-EASE LEDGER		Street # / owner	Assessed Value	Deed Book		
		Kent St. (North) (cont)	Value	Vol.	Page	
173-(1)-T-2	1	303 Virginia Baker log	9650	98	489	
	2	301 Douglas M. Bean	8150	116	64	Grubb to S
R-6	3	211 P.A.R. Edwards et al	9125	-	-	
	7	209 "	9350	-	-	
	8	207 Arbelia Zorbanas	6680	77	166	Gray to Jan
	9	203 "	2300	"	"	"
174-(1)-J-2	7	212 Edgar Shirley	12,000	-	-	
	25	210 Thomas W. Baldrige	9400	110	588	
	24	208 "	6250	92	170	
	23	206 Ernest F. Smith	10,100	-	-	
	21	204 Chris Poulos	13,500	94	289	
193-(1)-X-1	12	2-18 (Winchester Evening Star) N. Kent St. Realty Corp.	278,650			
	13					
	14	Kent Street (South)				
193-(1)-W-4	15	2 ✓ Charles W. Lowery et ux	13,200	129	193	
	3	14-16 ✓ E. Eugene Quarter	25,300	100	104	A. Calhoun et
	2	20-22 ✓ Virginia Grant	15,600	-	-	
	1	24 ✓ "	10,600	-	-	
V-5	19	102 ✓ Ft. George Club Inc.	14,800	91	536	E.M. Lockhart
	4	106 ✓ Delcie P. Lockhart	14,500	91	537	"
(1964)	3	112 ✓ James S. Myers	43,700	-	-	
	22	112				
	23					
P-19	24	11 ✓ J. Sloan Kuykendall et al	29,625	112	12	O. Bailey to
(Garage)	20	17 ✓ "	8750	-	-	
(Bakery)	21	25 ✓ "	36,875	92	49	Halldeman Cree
	22-27	27-29 (last only) "				
	23	105 ✓ Charles W. Cleveland et ux	7600	934	434	J.P. Lowery to A.L.

Kent St. (cont)

JUN 4 1979

SOUTH KENT ST. 26
100-300 BLOCKS

		Street # owner	Assessed Value	Deed Book		
		Kent St. South (cont)	Value	Vol.	Page	
193-(1)-P-25	109	✓ Steve P. Katusas	13,000	89	276	Penner to L
duplex)	26	113-115 } M.K. Kern + R.W. Kern	13,750	B/W Mabel Kern estate		
"	27	117-119 } " "	13,750	"		
Q-13	207	✓ Jesse Pugh	4800	-	-	
	14	✓ Irene Va. Hodgson	8950	-	-	
	15	✓ " "	7950	-	-	
U-11	204-6	✓ Helen ³ Cartwright et al Lucy Mason est.	8775 14,450	111	457	Lewis Smith to
	10	208 } J. Carl Coiner et ux	6850	91	485	Wine Bros. to
	9	210 } " "	6750	"	"	"
	8	212 } Robt. Woodrow Reed	6750	135	131	
	7	214 } ✓ Allan B. Fawcett	6750	82	109	Shankholtz to
	6	216 } Edward M. Barr surv.	6750	92	61	
	5	218 } Garfield W. Prather et ux	6750	85	415	
	4	220 } Evelyn Va. Craig	6900	84	594	
	1	222 } Sherman P. Ball	2950	113	636	Ray Carpenter
T-7	302-4	✓ Olen B. Shumaker et ux	12,250	127	509	
	6	306 } Julian Coxwell Est.	13,900	73	95	
	5	310 } Irene Va. Hodgson	9400	-	-	
	4	312 } Julian N. Baltimore	7550	99	244	H. Maxfield to
	3	314 } ✓ Pearl P. McDiwee	8275	115	208	Mira Parish to
	2	316 } J. Fred Goss Est.	8175	-	-	#
	1	320 } Vivianne Jackson	11,700	84	249	to Hilda J. Smith to
R-14	301-3	✓ Lucy Mason est.	8725	82	105	
	15	305-7 } " "	8800	84	408	F.H. Madagan
	16	309-11 } " "	9000	84	408	"
	17	311-1/2 } ✓ Elvin Haslacher	5625	112	360	Deacons to
	18	313 } Carper Est. Corp.	7900	18	308	Huffman to Sherman to
	18	317 } Ruth Reed	11,675	B/W Carole B. Reed		
	19	319-21 } Vivianne L. Jackson	24,000	107	292	H. Jackson to

(1983)

18-406
EYE EASE
ILLUSTRATION

	Street # / owner		Assessed	Deed Book	
	Kent St	South (cont)	Value	Vol.	Page
193-(1)-S-12	401-3	Joseph B. Newlin et ux	12,450	111	650
13	407	Charles B. Cunningham	8,325	124	26
14	411	S. Lee Grant	9,650	-	-
15	413	Joseph B. Newlin et ux	8,100	114	138
M-1,2	404-6	Vivienne Vivienne Jackson	15,600	-	-
2	406	Hilda Jackson est.	14,950	-	-
3	408-12	Hilda Jackson est.	14,950	-	-
4	414	Vivienne Jackson	14,300	-	-
5	418	Vivienne L. Jackson	5,500	107	292 H. Jackson es
(Alum. siding) 6	420	Albert M. Murr	10,600	128	253 Carper to C
(Alum. siding) 7	424	Everett F. Kibler	11,600	107	662
8	502	Mildred J. Cary	10,750	80	192
? 9	506	Mary C. Copenhagen	8,650	-	-
(Alum. siding) 10	510-12	Baulah Gill et al	15,200	-	-
F-16	501-3-7	Vivienne Jackson	18,300	107	292 H. Jackson
16					
17					
18					
19					
20					
21					
22					
23					
24					
25					
26					
27					
28					

JUN 4 1979

SOUTH KENT ST. 28
500-600 BLOCKS

WINCHESTER HISTORIC DISTRICT, Winchester, Virginia
OWNERS OF PROPERTIES ON SOUTH KENT STREET

501-3-7- - Jackson, Vivienne L.
511 - Smith, Alfred L., et.ux.
513 - Robinson, Roy T.
515 - Henry, Robert M., et.al.
517 - Jackson, Della L., et.ux.
609 - Hable, H.H., Est.
611 - Henry, Kenneth E., et.ux.
615 - Keeler, Edith R.
617 - Carper, Grover C. Est. & Roy F.

502 - Cary, Mildred L.
506 - Brumback, Thomas B., et.al.
510-12 - Gill, Beulah
514 - Clegg, Riverton N., et.ux
518 - Russell, Michael A., et.ux.
520 - Shull, Gladys G.
522 - Reed, Newt, et.al.
604 - Seabright, Beatrice M.
606 - Kellas, Robert N., et.ux.
608 - Hensley, Hilda V.
610 - Elliott, Cecil F. et.ux.
612 - " " "
614 - Kerns, Beatrice L.

JUN 4 1979

LEICESTER ST. 29
EAST & WEST

Leicester Street

		1		2		3		4	
Street # owner		Assessed Value	Deed Book		Comments				
			Vol.	Page					
<u>West Leicester</u>									
92-(1) 1	126	S. H. Koonce et ux	5850	97	467	to Hugh Bull			
5-16 2	124	David H. Bland	6300	-	-				
15 3	120	S. H. Koonce et ux	7050	61	561	to Hattie Q. Giles			
14 4	118	Richard Washington	7125	B/W 1956					
13 5	116	Elva Johnson	6725	B/W 1950					
12 6	114	Charles H. Jackson	10,850	121	324				
11 7	110	"	9800	121	324				
10 8	106	Anna Brooks	12,275	-	-				
9 9	123	Duane E. Valentine	9025	119	435				
T-16 10	119	"	9675	"	"				
17 11	115	Herman M. Jackson	8100	119	437				
18 12	113	Charles H. Jackson Sr.	7475	113	15				
23 13	107-9	Anna Q. Tokeo	9500	-	-				
24 14	17	Louis H. Green	32,225	-	-				
93-(1) I-105	13-15	Ethel M. Martin	36,950	B/W 1956					
I-176	9	Clara L. Avery	30,025	B/W 1969					
18	3	Madalin A. Holland	21,150	-	-				
19	12	Gertrude S. Over	15,000	-	-				
H-89	<hr/>								
<u>East Leicester</u>									
21	10	Thomas Phelan (Oct only)							
93-(1) J-15	24	Penny + Donald Good (1955)	11,150	82	379	Good from Katusas			
J-143	9	James S. Meadows	6950	95	315	Walters to Hoover			
13-6) A-23	11	Hilda M. Barr	9175	80	310	Leibangh to J. Barr			
22 25	13	Charles Mauck et ux	10,900	-	-				
21 26	15	John H. Laws et ux	14,350	99	23	Burrwater to Miller			
20 27	17	Lawrence W. Wallace	17,500	86	336				
19 28	19	"	16,150	102	35				
18 29	109	Cecelia M. Massey	14,075	81	47	built (1954)			
F-260	113	Lemuel A. See	17,175	81	48	(built 1955)			
20 31	117-19	Valley V. Carper	18,150	82	601				
19 32	121-23	Baxter O. Holt	14,450	114	586	Carper to Hoover			
18 33	125-27	Robt. L. Jones	13,775	96	518				
17 34	108	Randolph Rodgers	12,400	107	551	Santello to Hoover			
93-(1) S-185	127-14	Dennis W. Perry	40,350	-	-	built 1973; masonite siding asphalt sh.			
17	130-22	John F. Hoover	14,850	B/W 1972		from Sarah Hoover			
33	134	Wilburn A. McCaulley	20,800	-	-				

WINCHESTER HISTORIC DISTRICT, Winchester, Virginia
OWNERS OF PROPERTIES ON NORTH LOUDOUN STREET

JUN 4 1979

NORTH LOUDOUN ST. 30
00-100 BLOCK (ODD)
00-500 BLOCK (EVEN)

- | | |
|-------------------------------------------------|-------------------------------------------|
| 1 - Bell, Stewart | 2,4,6 - Hable, Inc. |
| 5 - " " | 100 - Farmers and Merchants National Bank |
| 7 - Bachrach, Dorothy, Inc. | 112 - Clowser, Earl |
| 9-13-19 - Hamman, Boyd | 116 - Winchester Hiram Lodge #21 |
| 21-23 - Milvey, Ralph | 118-120 - " " " " |
| 25 - Goodman, Jesse | 122-124 - Shendow, Mary |
| 27-29 - Magerfield, Sanford | 126-128 - Jackson, Buzzelia |
| 101 - Bachrach, Dorothy, Inc. | 130 - Bartley, Prenith |
| 103 - Miller, Mary | 134-8 - Hable, Inc. |
| 105-107 - Miller's Drug Store | 142 - Solenberger, J.S., Co., Inc. |
| 109-15-17 - Molden Real Estate Corp. | -146-8 - Lewis, Jonedith & Henry |
| 119-129 - Meridan-York of Winchester, Va., Inc. | 150-4 Hable, Inc. |
| 131-133 - Tennyson, Inc. | 156-8 Hable Theatres, Inc. |
| 135-7 Nicholson, Glenwood | 160 - Nicholson, Glenwood |
| 139-45 - Hable, Inc. | 164 - Yeatras, George |
| 147-49 - Bachrach, D.F., Inc. | 168 - Yeatras, Peter |
| 151-53 - Bryarly, Mary K. | 186 - U.V.B. Properties, Inc. |
| 155-57 - " " | 210 - City of Winchester |
| 159 - Wilson, Shirley | 288 - Rifee, Marsha |
| 161 - Argenbrights, Inc. | 302 - Sears Roebuck |
| 163-65 - Lovett, Harry | • 400 - Harris, Edward |
| 167-69 - Hable Theatres | • 402 - Loy, M. |
| 173-7 - Pullen, Robert | • 406 - White, Ridge |
| 179-81 - Ambrose, Roy | • 410 - Robinson, D. |
| 183 - Wenders, Inc. | • 412 - Carper, Loring |
| | • 414 - Bacol, David |
| | • 418 - Griffin, Philip |
| | • 420 - Jennis, James |
| | • 424 - Grove, Curtis |
| | • 426 - Keaton, John |
| | 430 - Hopkins, Dennis |
| | • 432 - Georges, Peter |
| | • 434 - Emmart. L.L. |
| | • 436 - Murtin , Carroll |
| | • 438 - Hannum, M.P. |
| | • 440 - Jones, Perry |
| | • 444 - Olinger, Irene |
| | • 446 - Whetzell, Earl |
| | • 448 - Harmon, John |
| | • 450 - Manuel, Roy |
| | • 454 - Puckett, Joeseeph |
| | • 502 - Saville, Roy |

106 - Farmers and Merchants Bank

LOUDOUN
NORTH

NORTH

DUP 159 USN SHIRLEY H. WILSON
 DUP 161 USN ARSEN BRIGHTS INC
 DUP 163-165 USN HARVEY L. LOUPTT CIVX
 DUP 167-169 USN HARVEY L. LOUPTT
 DUP 173-177 USN ROBERT J. PULLEN CIVX
 DUP 179-181 USN ROY L. AMBROSE CIVX
 DUP 183 USN WENDERS INC
 201 USN SHELL VALLEY NAT BANK
 215 USN " " " "
 225 USN " " " "
 301, 303 USN SARAH ZANE FIRE CO
 305 USN " " " "
 317 USN " " " "
 321 USN JOSEPH KINSKY et al
 327 USN OLA RITTER estate
 329 USN KULA Y. KATUNGS
 331 USN BENNY F. BLANCH JONES
 333 USN LAWTON H. SAUNDERS
 335 USN CHARLES M. HARRIS
 337 USN THOMAS WOOD BALDRIDGE
 339 USN " " " "
 415 USN ALFRED R. RHYMER
 419 USN ANNE QUIRK HARDY
 427 USN CORNEL DUNNAP estate
 431 USN EDWIN L. MORGAN CIVX
 431 1/2 USN JOHN K. HOLLIDAY CIVX
 433 USN WENHAM H. DAUGHTERY

433 1/2 USN H. K. BENHAM III
 433 1/2 USN STANLEY W. RILEY
 435 1/2 USN ZIRCON JUNG
 441 USN DAVID E. RIGGLEMAN
 443 USN MARY EBERT MILLER
 445 USN STELLA V. COOPER
 447 USN MARGARET L. SMITH
 455 USN UOYNE B. ONNIS

CAMERON

NORTH

12 ESU CITY OF WINE
 106 HOESN STEWART BELL JR
 112 ESU THOMAS J. KROENKE
 114 ESU JAMES R. WILKINS JR. CIVX
 116-120-124 ESU FRED ALBERT ROBINSON, JIC
 126 ESU CITY OF WINE
 132 ESU GEORGE WASH. HOTEL CORP
 115-117 USN FARMERS & MERCHANTS BANK
 119 USN ST. S. SCHMIDTGER & CO
 123 USN UNIC. PARK AUTHORITY
 127 USN PAUL H. ERSONN CIVX
 133 USN CFS BANK
 135 USN F. H. A. COOPER
 141 USN " " "

JUN 4 1979

SOUTH LOUDOUN ST.
00-200 BLOCKS (ODD) 32

LOUDOUN SOUTH

ELKS CLUB	1-3 WES	JOHN B. WEAVER
" "	7 WES	HELEN FUNK
SUE SCHLACK	11-13-15 WES	SOUTHWEST BUNDLES
FANNIE V. TRIPLETT	15 1/2-17-21 WES	WILLIAM A. JOHNSON III
RITENOUR CLEANERS	25-27-29 WES	HAROLD W. WATKINS
MCELLEHAN ASSOC.	33-35 WES	RALPH E. SLAUGHTER
SERGEANT J. SMITH	39-39 1/2 WES	" " "
" " "	41-41 1/2 WES	ELIZ. T. JOHNSON
" " "	45-47 WES	HAROLD THAYER
ELEANOR S. WATKINS	49 WES	H. A. MARL
CITY OF WINN.	101 WES	HELEN B. FRANK
" " "	103-109 WES	CITY OF WINN.
ING N. SKEEDOCK CIVIC TRUST	111 WES	JAMES R. WILKINS
C & P TEL.	115 WES	D. E. BACHMANN
GEORGE S. YEATMAN	117 WES	RANDOLPH E. ROGERS
PETER S. YEATMAN	119-121 WES	J. THOMAS BREMER
NANCY W. WELLMAN	123-125 WES	JOHN W. GORRE
KATH G. PARKS	127-131 WES	" " "
CITY OF WINN.	137 WES	DARLON WILSON BRILL
FIRST UNIT, METHOD CHURCH	139-141 WES	MARIE GAYLE KELLET
H & W INC	203-205-209 WES	CITY OF WINN.
W. R. HEAR-WISE	211 WES	WILLIAM C. WATKINS
C. WILLIAM GOOD BAY	215 WES	JOHN E. WATKINS
WILLIE J. KITE	217 WES	GEORGE W. SMITH City
	219 WES	NANCY W. STONE
	223-225 WES	WILLY WATKINS INVESTMENT
	227-231 WES	SIMON J. GAY



		Street # / owner	Assessed Value	Deed Book	
				Vol.	Page
South Loudoun (East Side Only)					
193-(1)-M-130	2-4	Thomas V. Monahan et al		125	329
	12 5	6-10 "		125	329
	11 6	12-14 Donald W. Stewart		B/W 1973	-W.B. 44 pgs 604
	10 7	24 "		"	"
	9 8	28 (Non-Taxable) Miller Home			
	8 9	38-40 Hable Theater, Inc.		96	89
	7 10	44-50 H.H. Hable Est.		-	-
	6 11	54 D.F. Bachrach Inc.		98	100
	5 12	102-106 "		98	100
	4 13	112-122 Presbyterian Church		-	-
	3 14	124-132 D.F. Bachrach Inc.		98	100
	2 15	134-36 F.L. Glaize, Jr. et al, Trs. of Fst. Presby. Ch.		131	246
	1 16	140-42 "		"	"
	14				
	15	South Loudoun (East + West Side)			
193-(1)-L-6	16	204 Mattie E. Haines	46,600	B/W	
	5 17	208 E.C. Stewart et ux	61,450	116	294
	4 18	212-16 Shirley M. White	33,900	104	485
(1956)	2 19	218-22 1/2 Donald W. Stewart C.R.P. Associates	10,425	89	476 - L.H. Quinn to Percy P.
	1 20	224-26 James G. Nevitt	22,575	-	-
F-1	21	223-5 W.E. Wilburn et al	17,925	(vacant lot)	
	2 22	209 W.E. Wilburn et al	4,425	vacant	
	3 23	211 Harold C. March est.	24,275	B/W 1967	
	4 24	215 John Shelton March	21,925	115	386
	5 25	217 George H. Smith et ux	46,900	126	661
	6 26	219 Nancy B. Jones	40,675	114	430
	7 27	223-25 Valley Mortgage & Investment Corp.	41,650	105	344 Walter to Haines
959)	8 28	227-231 Pine Investment Corp.	52,275		

Loudoun Street (South) (Cont)
 JUN 4 1973

~~FILE~~

34 SOUTH LOUDOUN ST.
 300-400 BLOCKS (EVEN)

Use EVEN NOS. only

18-406
 EYE-EASE
 LEDGER

	Street # Owner	Assessed Value	Deed Book Vol	Page	
-G-1 1	303 Salvation Army	-			1
2 2	307 "	-	84	30	2
3 3	309 # PHONE to Robt. Hess	6,375	-	-	3
4 4	315 Pine Motor Co. Inc.	31,450	113	341	Fletcher to Charles Park
5 5	317 "	22,925	101	145	\$
6 6	321 Roger Clark	40,225	118	483	Sprint to Powers
K-6 7	302-8 Laurence P. Jones et ux	153,200	-	-	7
5 8	310 (alley?) +				8
4 9	314 Thomas A. Grove	26,475	132	88	9
2 10	318 J. Bryan Stotter	30,450	97	71	10
1 11	320 Elsie V + Kenneth E. Henry	46,250	-	-	11
J-5 12	402 Douglas R. Toan et D	44,000	105	74	A.C. Stouffer to F.G. Criss
4 13	406 Thelma B. Bean	31,900	-	-	13
3 14	410 Thomas H. Phalen	31,800	117	637	Fletcher to Goodman
2 15	412 # (lot only)				15
1 16	422-24 "	24,125	42	474	to Cecil Bailey
H-1 17	403 Sacred Heart Church	-	-	-	17
2 18	407 Catholic Parsonage	-	-	-	18
3 19	411 Cora B. Murphy	16,250	97	467	to Hugh Bull
4 20	415 John S. Gavis	14,675	108	451	Carode to Stratton
5 21	417 "	14,675	108	453	Jones to Stratton
64) 6 22	419 Bolland McInturff et ux	19,950	123	374	22
64) 7 23	425 Elizabeth C. Gunn	26,300	-	-	23
I-1 24	501 Melvin A. Miller et ux	10,575	111	38	Brumback to Fletcher
2 25	507 David T. McGovern	12,500	83	565	to Edna O. Miller
3 26	511 Allied Investment Inc.	15,350	113	276	26
4 27	513 Melvin A. Miller	13,325	105	1	Rainsberger to Fletcher
5 28	515 Clarica G. Affleck	11,525	-	-	28

JUN 4 1979

SOUTH LOUDOUN ST. 35
300-700 BLOCKS (ODD)

LOUDOUN SOUTH

303 WSS SALVATION ARMY
 307 WSS " " "
 309 WSS TOWN DEV. CORP.
 311 WSS ROBERT E. NESS
 → 315 WSS PINE MOTOR CO.
 317 WSS " " "
 321 WSS ROGER CLARK
 403 WSS SACRED HEART CATH CHURCH
 407 WSS " " " " BERKOWITZ
 411 WSS MARTIN B. GAINES
 415 WSS JOHN S. GAINES
 417 WSS " " "
 419 WSS ROLAND McINTURFF city
 425 WSS THOMAS J. WELSH (S.B.S.P.)
 501 WSS BERNARD L. CLOUD
 507 WSS DAVID T. TAGLERICK
 511 WSS WILLIAM H. McCLOY
 513 WSS " " "
 515 WSS CLARICA GOOD BLACK
 517 WSS H. H. HABLE
 523 WSS KERN BROS. INC.
 603-611 WSS " " "
 613 WSS BEULAH CARPENTER
 619 WSS LUTHER I. STEWART
 621 WSS GEORGEY A. McWILLIAMS city
 625 WSS MORGAN THORNTON
 627 WSS IRVING O'CONNELL

OK →

703 WSS GRINER C & ROY E. CASPER
 705 WSS " " " " "
 707-711 WSS WALTER E. CASPER
 715 WSS PATRICK G. CASPER THORNTON
 719 WSS SIDNEY B. CASPER
 721 WSS WILLIAM G. CASPER
 725 WSS " " " "

MORNING

1 WSS STEWART BELL JR. CIV
 5 WSS " " " "
 7 WSS DOROTHY F. BACHRACH INC
 9-13-19 WSS BOYD J. HANSMAN - JERRI H. DU
 21-23 WSS RALPH W. MULVEY CIV
 25 WSS JESSE J. GOODWIN
 27-29 WSS STANFORD L. MAGRFIELD
 101 WSS DOROTHY F. BACHRACH INC
 103 WSS MARY L. MILLER
 105-107 WSS MILLERS DRUG STORE INC
 109-117 WSS MOLDEN REAL ESTATE CORP
 119-129 WSS MERIDIAN - YORK OF WING, VA
 131-133 WSS TENNYSON INC
 135-137 WSS GLENWOOD P. NICHOLSON CIV
 139-145 WSS HABLE INC
 147-149 WSS D.F. BACHRACH INC
 151-153 WSS MARY K. BRYARCY
 155-157 WSS " " "

not called

Terms _____

NAME _____

Rating _____

ADDRESS _____

Credit Limit _____

Use even N^{os} only

Assessed Deed Book



DATE	Street #	Owner	ITEMS	Value	Vol.	Page	
(1)-I-6	517	H.H. Hable est.		11,525	-	-	
7	523	Kern Bros. Inc.	Car lot				
3-(1)-A-1	• 502	Russell L. Loy		23,125	137	709	
2	• 510	Chris Pubs		23,700	94	516	Hawthorne to Hardy
3	• 512	"		10,475	94	516	"
4	• 514-20	Martin B. Jarvis et ux		30,175	128	699	
5	• 522	Joseph L. Manuel		14,750	98	160	McKee to Sherman
6	• 524	Jack M. Phillips		33,625	124	306	Clark to Shenandoah Invest. Corp.
B-1	• 602-04	William M. Gochenour		31,975	-	-	
2	• 606	H.H. Hable est.		6,650	-	-	
3	• 608	Jeanne C. Dellinger		6,025	111	585	Stickel to Baughman
4	• 610	H.H. Hable est.		7,625	-	-	
5	• 612-14	"		8,125	-	-	
* 6	• 616	Mima M. Lockhart		5,700	-	-	
7	• 618	"		9,175	188	50	
* 8	• 620	Mary E. Kottle		9,075	104	10	Lemley to Adama
9	• 626	James A. Snarr		22,825	115	666	Lemley to Carter
(1)-E-12	603-11	Kern Bros. Inc. (1946)		105,850	-	-	
11	613	Beulah Carpenter & children		11,625	-	-	
10	619	Luther Tervalt		16,125	64	156	to Frances E. Tervalt
9	621	Edna M. Kemmer		12,375	102	369	
8	625	Morgan Thornton		9,825	-	-	
7	627	Irwan O'Connell (includes 2+4 w. germin)		54,400 62,050	-	-	
F-13	703	Grover C. Carper Est.		10,250	-	-	
(1)-C-1	• 702	Wm. F + Marie C. Clevenger		17,350	-	-	

Monmouth Street

EAST & WEST

		1	2	3	4
Street #	Owner	Assessed Value	Deed Book Vol. Page	Comments	
West Monmouth					
192-01 T-112	122-4 J. Frank Loy	41,325	113 416		
T-103	118 Mellen M. Kallenberg ^{Francis E. Pruffitt}	9,200 10,400	- -		
94	116 Mary G. Hershberger	11,200	- -		
85	112-14 Gertrude V. Hershberger	30,350	92 162	Taylor to Baldridge	
76	110 Herman M. Clark	25,400	92 166		
310-05 B-2	123 Linda M. Padin	17,225	50 136	to Wm. Pingley	
18	119 Wm. C. Cooper	26,825	(Built 1959)		
B-159	117 Edna Trenary Yancy	17,600	BN 1956 for Mary Eliz. Lee Trenary		
-140	115 J. L. Rodgers et ux	24,525	95 503	(Built 1960)	
-1311	113 Joseph J. Barb et ux	11,075	128 586		
12A	111 Ray D. Whitacre	21,900	96 59	to Arthur Lee Dunlap	
E-153	23 Edwin & Va. Lillis	24,025	31 409		
144	21 Edwin H. Lillis	17,425	136 111		
135	17 South End Fire Co.	Non-Taxable		Built 1958	
193-05 I-116	22 Esther G. Whitacre et al	16,350	98 414	to Sewell Goode	
10	18 Jack A. Lewis	19,775	B/W 1969	fm. Oscar Lewis	
9	16 Winton B. Pope	14,100	108 36		
8	14 Melco Inc.	28,850	91 509	to Winch. Robots from South End Fire Co	
20					
East Monmouth					
213-05 A-722	18 Howard J. Taylor, jr. Wm S Franklin	14,200	78 151		
823	20 Wm S Franklin	9,325	119 152	MARGARET DAVIS	
924	22 John W. Hughes	9,550	130 129		
1025	24 Mary R. Orndorff	9,325	137 704		
1126	26 Bulah E. Grim et.	8,550	- -	CAROLE HOOPER	
B-257	11-13 Rena Mary Williams	9,450	100 61		
248	17 Irene L. Holliday	14,925	80 535	Anderson to Rainsberger	
239	21 Kenneth E. Burkes	17,900	134 616	Jones to Shankholty	
220	23 Carlton F. Dyke	9,575	100 627		
G-231	107 Raymond Burns et ux	10,025	92 33	Good to Sargent	
22	109 Roy D. Duncan	10,400	45 304	to Annie Dorsey	
213	111 Melco Inc.	20,700	(built 1957)		
20	115 Earl J. Wallace	10,575	91 502	Wilson to Leach	
F-75	114-16 James B. Wilkins Jr.	29,150	116 445	Stagner to Lacy	
36					
37					
38					
39					
40					

WINCHESTER HISTORIC DISTRICT, Winchester, Virginia
OWNERS OF PROPERTIES ON NORTH AVENUE

JUN 1 1951

NORTH AVENUE

38

- 13 - Clark, Louis
- 15 - Drake, Douglas
- 16 - Ashton, Thomas
- 19 - McFall, Helen
- 20 - Spanos, E.G.
- 24 - Tsatsios, John
- 100 - Mote, William
- 102 - Johnson, Larry
- 104 - Shipp, Jimmie
- 106 - Barr, V.M.
- 108 - Barnard, Charles
- 111 - Perry, Stewart
- 112 - Gaines, Robert
- 114 - Miller, Lee
- 116 - McKee, Charles

		1976 ①	②	③	④	⑤	⑥
		Assessed	Deed Book				
Street Number / Owner		Value	Vol.	Page			
18-406 EYE EASE LEDGER	1 • 2	Beatrice H. O'Connell	131,275	83	337	Hattie Glass Davis to Irvan O'Connell	
	2 • 15	Tom Baldrige	20,900	88	357	Highland Presby.	
	3 • 17	Virginia Eschell	15,525	94	123	G.F. Simpson to E.A. Stotler	
	4 • 19	C. A. Pugh	18,100	118	372		
	18 • 20	Irvan T. O'Connell	31,250	83	337		
	6 • 21	Harry D. Robinson	16,950	115	56		
	7 • 22	Philip Griffin et ux	21,200	87	473	E. Baker to W.H. Clark	
	8 • 23	Ernest A. Stotler	24,675	B/W 1961 from Grace A. Herbst			
plex	9 • 26	Beatrice H. O'Connell	17,075	89	477		
	10 • 28	Mary C. Orms	22,775	138	248		
house	11 • 31	Jas. B. Yates	37,050	-	-		
	12 • 34	Margaret Kern 1/2 duplex	15,700	By Will from Charles Affleck			
	13 • 102	Wayne R. Millard et ux	31,950	85	500	N.T. Fling to F.R. Kl	
	14 • 104	Jess F. Greenwalt	28,275	112	295		
	15 • 110	Fred I. Brumback	44,850	81	71		
	16 • 115	Marguerite Barr Butler	35,350	120	666		
	17 • 118	Earl S. Hawkins	56,850	99	399		
	18 • 119	Julia C. Davis	38,850	-	-		
	19 • 122	Wm. F. Dorgan et ux	33,300	110	662	W.C. Anderson to J.A. How	
	20 • 125-7	Julia C. Davis (duplex)	37,800	-	-		
	21 • 131-3	"	"	-	-		
	22 • 126	Wendell B. Goode	36,200	WB 50	225		
	23 • 128-30	John H. Milam et al	124,050	107	130	to Milam	
	24 • 147-61						
	25						
	26 • 32	Margaret Kern	17,575	-	-		
	27		15,700				
	28		33,275				

		1970	2	3	4	5	6
		Assessed Value	Dead Book				
			Vol	Page			
students	1	351 Margaret S. Alsup	21,575	-	-		
	2						
	3	East Piccadilly					
	4	8-12 Norman Cooper	90,775	-	-		
1959	5	16-20 Boyd J. Hamman	158,075	-	-		
	6	24-28 James H. Pappas Est.	76,225	-	-		
	7	30 Hilma H. Lillis	37,750	W.B.	49-428		
	8	32-4 Boyd J. Hamman - Jean H. Dunlap	48,325	B/W	1957		
	9	38 Marnie B. Willis	19,375	B/W	1957		
	10	40-4 Mary Glen Lupton	48,325	-	-		
	11	46-8 Helen B. Lutz et vir	52,900	-	-		
	12	517					
	13	517					
	14	517					
	15	31 Philip R. Carper et ux	33,725	120	554		
	16	37 Carmine P. Passucci et al	29,050	56	62	to Leonard I. Miller	
	17	39 William H. Miller	26,675	56	62	to Miller Bros Flower Shop	
	18	41-3 M. Vincent Hollis	33,775	114	710		
	19	108 Fred L. Glaize III et al	39,125	109	41		
	20	112 " "	54,925	"	"		
	21	120 Fred & Philip Glaize	23,550	-	-		
	22	126 Passenger Station. B & O	43,917	-	-		
	23	103 George Washington Hotel Corp.	400,450	-	-		
	24	117 Swinley's Furniture Store, Inc.	79,675	105	156		
	25	125 " "	138,025				
	26	204-6 Ernest F. Smith	19,800				
	27	210 " "	22,625				
	28	202 Chris Poulos	15,350	94	289		

Piccadilly St.

JUN 4 1979

WEST PICCADILLY ST.

41

NATIONAL 18-406 EYE-GLASS LEDGER

Street Number / owner

1976

Assessed

Deed Book

West Piccadilly

Value

Vol.

Page

	Street Number / owner	Assessed Value	Deed Book Vol.	Deed Book Page	
1	7-13 Steve P. Katurans	65,200	110	605	
2	15-23 H.H. Hable Est.	39,075	-	-	
3	24 Pine Investment Corp.	144,575	100	591	
4	25 Nancy S. Yost	151,050	121	151	
5	26 Claude's Boutique Inc.	48,650	108	626	Hodgson to Huntsham
6	33-35 Nancy S. Yost	47,575	129	173	
7	35				
8	39 Arthur L. Dunlap Jr et ux		88	48	Salenburger to Se
9	40 Post Office	Non-Taxable	-	-	
10	100 Handley Library	"	-	-	
1957 addition (1965)	116 Chester L. Riley et ux	69,500	86	357	
12	124 Virginia Loan & Thrift Corp.	136,925			
13	125 Robert J. Smith Inc	79,125	110	84	
14	127-9 Mary Miller Wolfe	34,200	-	-	
15	130-32 Va. Loan & Thrift Corp.	42,850	101	200	Riley to Lewis
156-additions	131-X Joseph M. Dameron et al	64,000	109	100	
17	301 Summa S. Richards	44,000	B/W 1965		
18	307 D.O. Louderback	33,625	118	140	
19	310 L. Mary DeHaven	34,800	B/W 1968		
20	314 W.H. Emmert	38,475			
21	315 James C. Landlaw et ux	57,450	102	88	
22	316 Paul Gayle DeHaven et ux	34,850	137	510	
23	317 Thomas C. Glass et ux	43,725	101	640	Johnston to Diger
24	319 John R. Prosser et ux	44,100	98	86	Stine to Balson
25	322 Ethel Marian Martin	29,650	B/W 1956		
26	326 "	38,950	"		
27	327 Josephine B. Cameron	24,525	81	475	Fisher to Harrison
28	328 R. H. L. L.	27,975	124	482	

112

ROUSS

19-19 1/2 NS FARM NATL BANK
 18 NS GEORGE W. GOOD
 20 NS UNIC. CREDIT COEP
 22 NS " " "
 30-32-34-36 NS FARMERS & MERCHANTS BANK
 38 NS " " " "
 40 NS " " " "
 42 NS " " " "
 52 CAMERON RD ROUSS NW " " " "

KENT

SOUTH

2 ESS CHARLES W. LAMERY et al
 14-16 ESS E. EUGENE GUNTER
 20-22 ESS MOLLEN REAL ESTATE
 24 ESS " " "
 102 ESS FORT GEORGE CLUB
 106 ESS DELSIE LOC HART
 112 ESS JAMES E. MYERS
 118 ESS JAMES E. MYERS
 204-206 ESS HELEN J. CARRINGTON
 208 ESS J. CARL GUNTER et al
 210 ESS " " "
 212 ESS GILBERT L. LONG et al

KENT

SOUTH

214 ESS EDWARD M. B.
 216 ESS " "
 218 ESS GARFIELD W.
 220 ESS EVELYN V. C.
 222 ESS SHERMAN E. B.
 302-304 ESS OLEN B. SHIMM
 306 ESS JULIAN CRUSH
 310 ESS MARIAGE T. R.
 312 ESS JUDITH N. B.
 314 ESS GEORGE J. S.
 316 ESS RONALD W. F.
 320 ESS ULIVIANE
 404-406 ESS "
 408-412 ESS HILDA JACK
 412 1/2-419 ESS ULIVIANE S.
 418 ESS "
 420 ESS ALBERT M.
 424 ESS EVERETT F.

Sharp sheet

JUN 4 1979

SHARP STREET 43

18-406
EYE-EASE
LEDGER

1	Street # / owner	Assessed		Deed Book	
		Value		Vol.	Page
1					
2	207-9 ✓ Henry Brooks	9,775		106	251
3	211-13 ✓ Melco, Inc.	15,800		85	149
4	215 ✓ Philip Carper	13,375		By Will	
5	219 ✓ Henry Brooks	2,300		90	300
6	223-5 ✓ Henry Brooks	17,425		81	232
(1957) 7	212 ✓ H. H. Hable Est.	28,250		—	—
8	214 ✓ H. H. Hable Est.	9,150		—	—
9	216 ✓ Archie Ebersole	10,250		90	385
10	218 ✓ Pearl Benks	7,500		112	300
11	224 ✓ Meta Harper	29,650		85	137
12					
13					
14					
15					
16					
17					
18					
19					
20					
21					
22					
23					
24					
25					
26					
27					
28					

JUN 4 1979

STEWART ST.
44

WINCHESTER HISTORIC DISTRICT, Winchester, Virginia
OWNERS OF PROPERTIES ON STEWART STREET

- 5 - Clenenger, William
- 7 - Ebert, John
- 9 - Scales, Sally
- 10 - Armstrong, William
- 11 - Ireland, Majorie
- 15 - Sargent, Virginia
- 17 - Thompson, David
- 19 - Suddith, S.A.
- 21 - Gee, Mary

JUN 4 1979

NORTH WASHINGTON ST. 45

97112

WASHINGTON

NORTH

SOUTH

.12	ESN	HAMMAN INVESTMENT CO
.16	ESN	BARKLEY S. HILL
.20	ESN	ELIZABETH C. ENGLE
.106	ESN	JULIAN C. DAVIS
.112	ESN	GG SNAPP
.122	ESN	ETHEL C. HODGSON
.126	ESN	ELIZABETH M. BARR
.128	ESN	MARINA K. JORDHEIM
.132	ESN	LOUIS G. DORSEY CIV
.136	ESN	JAMES B. ALEXANDER
.138	ESN	HABLE INVESTMENTS INC.
.142	ESN	" " "
.210	ESN	GERTRUDE C. PAITON
.214	ESN	JOSEPH H. WELLS CIV
? .5	WSN	
.7	WSN	OLD DOMINION SAVINGS & LOAN
.11	WSN	ADELAIDE VAN GELSEN
.19	WSN	EMBERT HILL BLDG
.101	WSN	HELEN ST. MASSEY
.109	WSN	FREIDA R. GRIM
.111	WSN	MARGARET L WILLIAMS
.115	WSN	EDWARD B. HANLER
.121	WSN	WALTER W. MASSIE
.125	WSN	FIRST BAPTIST
.133	WSN	" " "
.141	WSN	" " "

5	WSN	E. BLAKEBURN MOORE
15	WSN	FRANK ARMSTRONG
21	WSN	RACHEL C. STENDER
103	WSN	W. E. BRIDGEMAN
117	WSN	MARGARET D. GLASS
119	WSN	H. R. KERN CIV
2		
6	ESS	BARKLEY S. HILL
8	ESS	" " "
14	ESS	WILLIAM G. BRUNIGE
24	ESS	CHARLES A. PINE JR
112	ESS	JAS. A. SCHROTH CIV
116	ESS	RICHARD L. CURTIN

200 Blate - odd?

SOUTH WASHINGTON ST. 147
200-700 BLOCKS

JUN 4 1979

1976 Assessed

Deed Book Reference

Address of

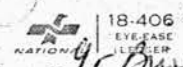

4r Bldg	Street / Number	Owner	Value	Vol.	Page	Address of (if different)
1951 ES	Wash.	205 - Ralph E. Slaughter	71,975-	By will	109	656
2	"	217 Benjamin Butler	65,300	121	571	
APT	"	204-202 Hall, Robt. B.	83,150	137	683	
4	W.S.	210 Kerlin, Raymond	36025	N/A		
5	"	212 Carson, MARY Warden Boyd	38850	120	687	
6	"	218 Hyde, Lewis H. Jr et ux	53250-	N/A		
7	"	303 S. Grimm, Leslie D. et ux	55350-	90	381	
8	ES.	311 S. Hancock, Wm. J et ux	46150-	108	230	
19539	"	315 S. Bachrach, D.F. Inc.	62450-	137	148	
10	"	300 S. Kukendall, J. Sloan et ux	68875-	N/A		
11	"	366 S Shutz, Eliz, Lucas	48450	By will		
12	"	312 S Baker, Mary S.	57975-	By will		
13	W.S.	320 S Munzger, Fred A.	59175-	134	320	
14	"	400 Bottom, Patricia D.	48225-	135	36	
15	"	404 Jones, Donald K.	51400	124	159	
16	"	468 Schenck, Hilda L.	44825-	102	561	Survey and
17	"	407 Custer, Monford D.	97675	N/A		
18	"	211 Kozier, Lucille	55450-	95	542	
19	"	423 Brown, Helen Miller	65200-	115	732	
20	"	563 Ellis, Wm. H et ux	46850-	113	491	
21	"	515 Damon, Joseph M.	60675-	83	301	
22	ES.	517 Farmers & Merchants	40875-	112	392	
DB	"	521 Felner, Wilbur M	70625-	93	43	
12, p. 326 1870	"	603 Carr, John B.	41550-	93	38	
see notes	"	611 Williams, Lloyd W.	39400-	104	29	
19635	"	617 Carter, Roy A	60100-	N/A		
26	"	703 Green, Robt C. Jr.	99475-	121	319	
historic	"	707 Harrison, Thomas M.	40350-	112	630	
to see Russell p. 26	"	715 Bloom, Elmo	29250-	136	194	
27	"	717 Jones, Rott G.	22250-	N/A		
28	"					
29	"					
30	"					

JUN 4 1979

① ②

S. WASHINGTON ST. 118
Deed Bk 422-801

St. # - Owner 1976 Assessed Vol Page

	E.S. Washington	801	Philip B. Hauge	98,125 -	98	270
	W.S. 52	422	Koonce, Swagler	32,350 -	104	1
3		502	Valentine, Margaret.	47,100	112	23
4		510	Robinson, Ada. W.	37,950 -	119	197
5		518	Loy, J. Frank	30,300 -	80	209
6		5224	Loy, J. Frank	29,500 -	113	416
7		600	Eta Cahill, August	45,700 -	N/A	
8	W.S.	608	Buettner, Henry C.	32,825 -	137	692
9		618	Faylor, J. Howard	40,325 -	By will	151
10		700	Berry, James L.	45,250 -	111	496
11		710	Smith, Geo. H. Jr.	33,375 -	131	698
12		712	Lofton, Larry E.	32,775 -	129	79
13		716	Haines, Robt. P.	371,425 -	127	557
14		800	Duffey, Vera R.	36,950 -	N/A	
15		812	Duffey, Mauna J.	} 35,200	114	665
16		814	" "		114	665
17		801	?			

Approximate Scale:
 1"=1600'

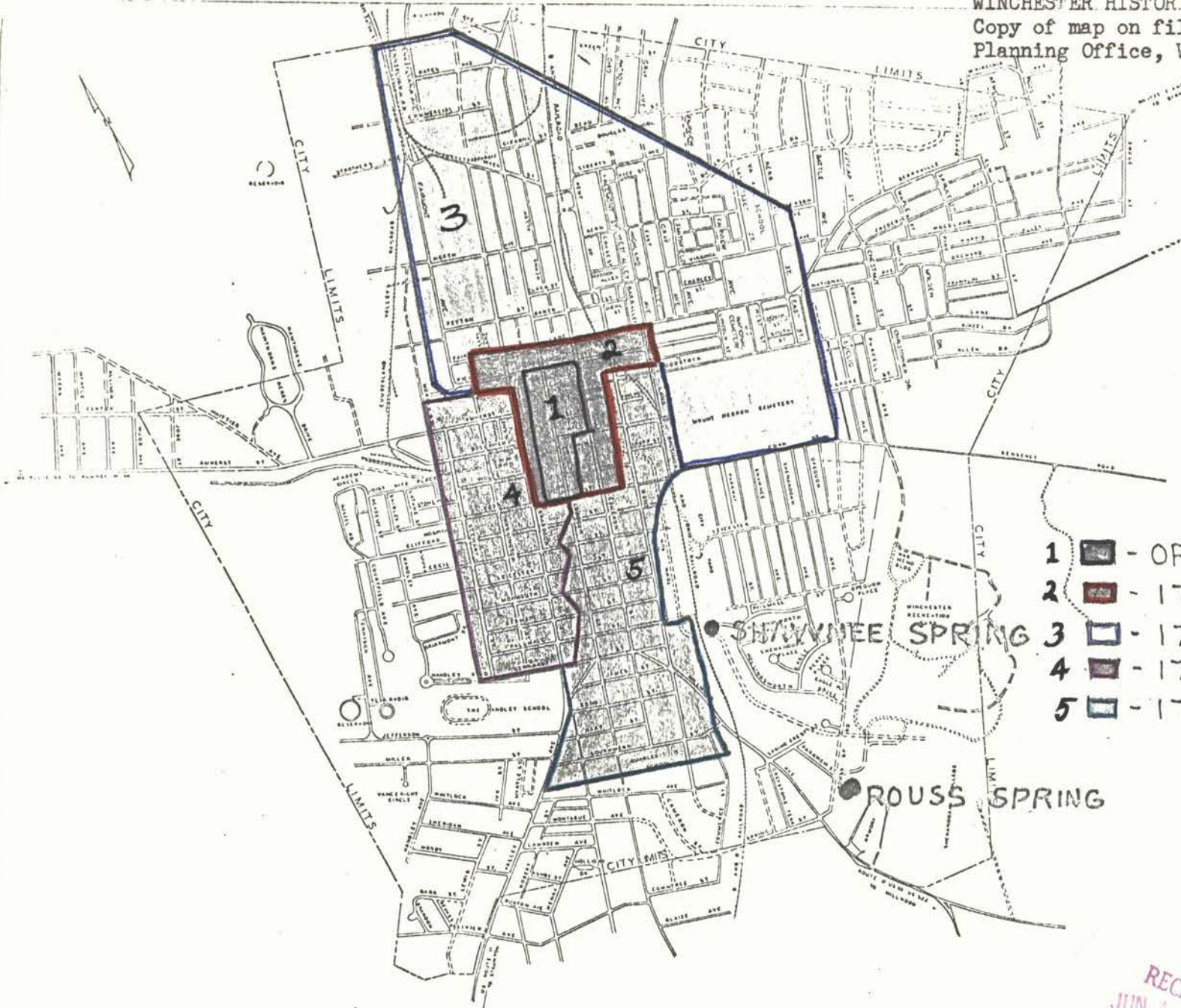

- 1 [shaded square] - ORIGINAL CITY - 1744
- 2 [red square] - 1752 - INLOTS
- 3 [blue square] - 1752 - OUTLOTS
- 4 [dark grey square] - 1758 - J. WOOD ADDITION
- 5 [light grey square] - 1759 - FAIRFAX ADDITION

CITY
 OF
 WINCHESTER
 VIRGINIA
 SCALE 1"=800'
 LEGEND
 EXISTING STREET LINES (SOLID)
 FUTURE STREET LINES (DASHED)
 PLANNED BY
 JAMES H. BRADSHAW
 CITY ENGINEER

RECEIVED
 JUN 4 1978

NATIONAL
 REGISTER

MAP #1 OF 4

The weather is from
the weather of copies



MAR 4 1980



WINCHESTER HISTORIC DISTRICT, Winchester, Va.
 Source: "City of Winchester, Va.," Division of
 State Planning and Community Affairs,
 1974. JUN 4 1979

Scale: 1"=800'
 Red line indicates the boundaries of the
 historic district being nominated;
 Encircled numbers refer to the numbered sections
 of the 1927 Sanborn Map included with this
 nomination.

To
Washington
w/ copies

Div of State Planning + Comm Affs

City of Winchester, Va

1970

1" = 800'



MAR 4 1980





COMMONWEALTH of VIRGINIA

Department of Historic Resources

2801 Kensington Avenue, Richmond, Virginia 23221

Molly Joseph Ward
Secretary of Natural Resources

Julie V. Langan
Director

Tel: (804) 367-2323
Fax: (804) 367-2391
www.dhr.virginia.gov

March 2, 2014

Mr. Paul Loether
Chief, National Register of Historic Places and National Historic Landmarks Programs
National Park Service 2280
National Register of Historic Places
1201 "I" (Eye) Street, N.W.
Washington D.C. 20005

RE: Winchester Historic District (Update 2014), City of Winchester, Virginia

Dear Mr. Loether:

The enclosed additional documentation, referenced above, is being submitted for inclusion in the National Register of Historic Places. The Winchester Historic District originally was listed in the National Register in 1980. The enclosed nomination update provides a full, updated inventory of all resources within the historic district, justification for extending the extending the period of significance from 1929 to 1964, and additional context and historic data to support the expansion of the period of significance. The historic district's original boundaries *have not been altered* as a result of this nomination update.

Should you have any questions, please do not hesitate to contact me. My direct phone line is 804-482-6439.

Sincerely,

Lena Sweeten McDonald
National/State Register Historian

Enclosures

Administrative Services
10 Courthouse Ave.
Petersburg, VA 23803
Tel: (804) 862-6408
Fax: (804) 862-6196

Capital Region Office
2801 Kensington Avenue
Richmond, VA 23221
Tel: (804) 367-2323
Fax: (804) 367-2391

Tidewater Region Office
14415 Old Courthouse Way
2nd Floor
Newport News, VA 23608
Tel: (757) 886-2818
Fax: (757) 886-2808

Western Region Office
962 Kime Lane
Salem, VA 24153
Tel: (540) 387-5443
Fax: (540) 387-5446

Northern Region Office
5357 Main Street
P.O. Box 519
Stephens City, VA 22655
Tel: (540) 868-7029
Fax: (540) 868-7033



COMMONWEALTH of VIRGINIA

Department of Historic Resources

2801 Kensington Avenue, Richmond, Virginia 23221

Molly Joseph Ward
Secretary of Natural Resources

Julie V. Langan
Director

Tel: (804) 367-2323
Fax: (804) 367-2391
www.dhr.virginia.gov

May 15, 2014

Mr. Paul Loether
Chief, National Register of Historic Places and National Historic Landmarks Programs
National Park Service 2280
National Register of Historic Places
1201 "I" (Eye) Street, N.W.
Washington D.C. 20005

RE: Winchester Historic District (Update 2014), City of Winchester, Virginia

Dear Mr. Loether:

The enclosed additional documentation, referenced above, is being submitted for inclusion in the National Register of Historic Places. The Winchester Historic District nomination was updated in early 2014 and submitted to the National Park Service review on April 2, 2014. Since that time, it was discovered that the contributing status of one property, 160 N. Loudoun Street, needed to be changed from "non-contributing" to "contributing." The enclosed page contains this correction.

Should you have any questions, please do not hesitate to contact me. My direct phone line is 804-482-6439.

Sincerely,

Lena Sweeten McDonald
National/State Register Historian

Enclosures

Administrative Services
10 Courthouse Ave.
Petersburg, VA 23803
Tel: (804) 862-6408
Fax: (804) 862-6196

Capital Region Office
2801 Kensington Avenue
Richmond, VA 23221
Tel: (804) 367-2323
Fax: (804) 367-2391

Tidewater Region Office
14415 Old Courthouse Way
2nd Floor
Newport News, VA 23608
Tel: (757) 886-2818
Fax: (757) 886-2808

Western Region Office
962 Kime Lane
Salem, VA 24153
Tel: (540) 387-5443
Fax: (540) 387-5446

Northern Region Office
5357 Main Street
P.O. Box 519
Stephens City, VA 22655
Tel: (540) 868-7029
Fax: (540) 868-7033