

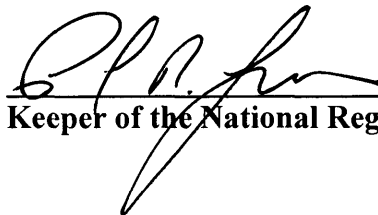

United States Department of the Interior

NATIONAL PARK SERVICE
1849 C Street, N.W.
Washington, D.C. 20240

The attached property, Legion State Park, reference number 98001333 was listed in the National Register of Historic Places by the Keeper of the National Register on 11/05/1998, as evidenced by the FEDERAL REGISTER/WEEKLY LIST notice of 11/13/1998. The attached nomination form is a copy of the original documentation provided to the Keeper at the time of listing.



Keeper of the National Register of Historic Places

9/9/2006
Date

**NATIONAL REGISTER OF HISTORIC PLACES
REGISTRATION FORM**

1. Name of Property

historic name: Legion State Park
other names/site number: Legion State Park Historic District

2. Location

street & number: 635 Legion State Park Road not for publication ___
city or town: Louisville vicinity ___
state: Mississippi code: MS county: Winston code:159 zip code:39339

3. State/Federal Agency Certification

As the designated authority under the National Historic Preservation Act of 1966, as amended, I hereby certify that this X nomination ___ request for determination of eligibility meets the documentation standards for registering properties in the National Register of Historic Places and meets the procedural and professional requirements set forth in 36 CFR Part 60. In my opinion, the property X meets ___ does not meet the National Register Criteria. I recommend that this property be considered significant ___ nationally X statewide ___ locally. (___ See continuation sheet for additional comments.)

Kenneth H. P. Paul SEPT. 21, 1998
Signature of certifying official Date

Deputy State Historic Preservation Officer
State or Federal agency and bureau

In my opinion, the property ___ meets ___ does not meet the National Register criteria. (___ See continuation sheet for additional comments.)

Signature of commenting or other official Date

State or Federal agency and bureau

4. National Park Service Certification

I, hereby certify that this property is:	Signature of the Keeper	Date of Action
___ entered in the National Register, ___ See continuation sheet.	_____	_____
___ determined eligible for the National Register ___ See continuation sheet.	_____	_____
___ determined not eligible for the National Register	_____	_____
___ removed from the National Register	_____	_____
___ other (explain): _____	_____	_____

5. Classification

Ownership of Property:
PUBLIC/state

Number of Resources within Property:
(Do not include previously listed resources in the count)

Category of Property:
District

Contributing	Noncontributing	
10	4	buildings
1		sites
1	10	structures
		objects
12	14	Total

Name of related multiple property listing
(Enter "N/A" if property is not part of a multiple property listing.)

Number of contributing resources previously listed in the National Register

State Parks in Mississippi built by the CCC between 1934-1942

Historic Park Landscapes in National and State Parks

N/A

6. Function or Use

Historic Functions: RECREATION AND CULTURE/Outdoor Recreation
LANDSCAPE/Park

Current Functions: RECREATION AND CULTURE/Outdoor Recreation
LANDSCAPE/Park

7. Description

Architectural Classification(s): OTHER/Rustic

Materials:

foundation: stone, concrete block, concrete
roof: asphalt shingles
walls: weatherboard, log
other

Narrative Description:

See Continuation Sheets

8. Statement of Significance

Applicable National Register Criteria

- A** Property is associated with events that have made a significant contribution to the broad patterns of our history.
- B** Property is associated with the lives of persons significant in our past.
- C** Property embodies the distinctive characteristics of a type, period, or method of construction or represents the work of a master, or possesses high artistic values, or represents a significant and distinguishable entity whose components lack individual distinction.
- D** Property has yielded, or is likely to yield information important in prehistory or history.

Areas of Significance

- Architecture
- Entertainment and Recreation
- Landscape Architecture
- Social History

Period of Significance

1934-1948

Significant Dates

1934, 1937

Criteria Considerations:

Property is:

- A** owned by a religious institution or used for religious purposes.
- B** removed from its original location.
- C** a birthplace or a grave.
- D** a cemetery.
- E** a reconstructed building, object, or structure.
- F** a commemorative property.
- G** less than 50 years of age or achieved significance within the past 50 years.

Significant Person(s)

N/A

Cultural Affiliation(s)

N/A

Architect/Builder

Civilian Conservation Corps

Narrative Statement of Significance: See continuation sheets.

9. Major Bibliographical References

Bibliography See continuation sheet.

Previous documentation on file (NPS)

- preliminary determination of individual listing (36 CFR 67) has been requested.
- previously listed in the National Register
- previously determined eligible by the National Register
- designated a National Historic Landmark
- recorded by Historic American Buildings Survey

- recorded by Historic American Engineering Record

Primary Location of Additional Data

- State Historic Preservation Office
- Other State agency
- Federal agency
- Local government
- University
- Other

Name of repository:

Mississippi Dept. of Archives & History

10. Geographical Data

Acreage of Property:

UTM References:	Zone	Easting	Northing	Zone	Easting	Northing	
A	16	309040	3670310	D	16	309740	3669040
B	16	309410	3670330	E	16	308720	3669760
C	16	309810	3669140				

___ See continuation sheet.

Verbal Boundary Description See continuation sheet.

Boundary Justification: See continuation sheet.

11. Form Prepared By

name/title:	Deborah Wise Oakley	date:	5 August 1998
organization:	Mississippi Department of Archives and History	telephone:	(601)359-6940
street & number:	P.O. Box 501	zip code:	39205-0571
city or town:	Jackson	state:	MS

Additional Documentation

Submit the following items with the completed form:

Continuation Sheets

Maps

A USGS map (7.5 or 15 minute series) indicating the property's location.

A sketch map for historic districts and properties having large acreage or numerous resources.

Photographs

Representative black and white photographs of the property.

Additional items (Check with the SHPO or FPO for any additional items)

Property Owner(s)

name:	Mississippi Department of Wildlife, Fisheries and Parks	telephone:	(601)362-9212
street & number:	P.O. Box 451	zip code:	39205
city or town:	Jackson	state:	MS

Paperwork Reduction Act Statement: This information is being collected for applications to the National Register of Historic Places to nominate properties for listing or determine eligibility for listing, to list properties, and to amend existing listings. Response to this request is required to obtain a benefit in accordance with the National Historic Preservation Act, as amended (16 U.S.C. 470 et seq.).

Estimated Burden Statement: Public reporting burden for this form is estimated to average 18.1 hours per response including the time for reviewing instructions, gathering and maintaining data, and completing and reviewing the form. Direct comments regarding this burden estimate or any aspect of this form to the Chief, Administrative Services Division, National Park Service, P.O. Box 37127, Washington, DC 20013-7127; and the Office of Management and Budget, Paperwork Reductions Projects (1024-0018), Washington, DC 20503.

**United States Department of the Interior
National Park Service**

**NATIONAL REGISTER OF HISTORIC PLACES
CONTINUATION SHEET**

Section: 7

Page: 1

Legion State Park Historic District
Winston County, Mississippi

NARRATIVE DESCRIPTION

Legion State Park is located in the northern part of Louisville, Mississippi off Highway 25 in Winston County. This park consists of 420 acres, of which approximately 120 are included in this nomination. Legion State Park was the fourth of ten state parks in Mississippi developed by the Civilian Conservation Corps (CCC). The CCC Camp 480 began creating the park in October of 1934, and opened the site to the public in July of 1937. All the buildings were designed in the popular Rustic style of architecture commonly found in state park structures to blend with their natural surroundings. Standardized plans were developed by the National Park Service for the layout and construction of park facilities throughout the United States.

The park is characterized by its rolling hills, thick trees and two lakes. In order to further blend the man-made landscape with the natural one, all buildings and structures from the CCC era were designed in the Rustic style of architecture. The buildings all retain their original forms, exterior materials, and sense of place.

The park retains a high degree of its overall historic and architectural integrity. There are ten buildings and one structure that contribute to the architectural and historic character of the Legion State Park Historic District. These include the Lodge, a bunkhouse, the manager's residence, several cabins, a barn and the entrance gate structure. All contributing elements are identified with the notation "C." In addition, there are five buildings and four structures within the district do not contribute since they were not constructed by the CCC and do not fit the architectural or historical character of this nomination. These elements are identified with the notation "NC." The ten non-contributing structures are picnic pavilions, latrines and a woodshed that are scattered throughout the park. The designed landscape of the park is another contributing element, counted as a contributing site, and is noted in the inventory.

**United States Department of the Interior
National Park Service**

**NATIONAL REGISTER OF HISTORIC PLACES
CONTINUATION SHEET**

Section: 7

Page: 2

Legion State Park Historic District
Winston County, Mississippi

DISTRICT INVENTORY

C=CONTRIBUTING ELEMENT; NC=NON-CONTRIBUTING ELEMENT

01 C Lodge c.1934

One-story, stone building with a stone foundation, cross-gabled roof and composite shingles. The facade (E) has a porch with half-hipped roof supported by stone and hand-hewn timbers. Windows are 3-light casements with wood frames. Door is a double, 4-light door with 1-light transom above. The gables are sided in rough weatherboard. There are two stone chimneys resting at the peak of the roof. The west elevation has a screened in porch with a brick floor, and the south elevation has a stone terrace. The interior has exposed, hand-hewn wooden beams, a stone fireplace and wood floors. An individually significant example of Rustic park architecture this is the most architecturally important building in the district.

02 NC Shower House c.1965

One-story, wood-frame building with a front gabled roof and concrete block foundation. The window located on the north elevation is a 15-light combination with a metal frame. The panes forming a central T-shape are fixed, while the 4-panes on either side are casement windows. The roof is covered in corrugated metal with exposed rafters. The door is centrally located.

03 NC Shower House c.1965

One-story, wood-frame building with a front gabled roof and concrete block foundation. The windows on the east and west elevations are 15-light combination with a metal frame. The panes forming a central T-shape are fixed, while the 4-panes on either side are casement windows. The roof is covered in corrugated metal with exposed rafters. The door is centrally located.

04 C Bunkhouse c.1937

One-story, wood frame building with a front gabled roof and a cut-stone foundation. The building is covered in wide, weatherboard siding. The roof is covered in composition shingles with exposed rafters. The east and west elevations each have four 9-light windows that swing up and in. The door is centrally located.

05 NC Picnic Pavilion c.1980

Rectangular pavilion, open on all sides, with a low gabled roof of steel beams covered in corrugated metal, and supported by nine wooden poles. The floor is earthen.

**United States Department of the Interior
National Park Service**

**NATIONAL REGISTER OF HISTORIC PLACES
CONTINUATION SHEET**

Section: 7

Page: 3

Legion State Park Historic District
Winston County, Mississippi

06 NC Latrine c.1960

Rectangular pavilion, enclosed on three sides with weatherboard siding. It has a side-gabled roof with composition shingles.

07 NC Sink c.1960

The sink is an open pavilion, with a gabled roof and composition shingles.

08 C Cabin 6 c.1934

One-story, wood frame saddlebag building, with a gabled roof and composition singles, on a cut stone foundation. The facade (S) has a centrally located, screened-in porch with two, single-leaf wooden doors located under it. The entire facade reads, w/d/w/d/w. The south elevation has a (four) window, and the east elevation has a three windows. All of the windows are boarded over. The building is sided in wide, rustic, weatherboard. There is a stone chimney located in the center of the roof.

09 NC Firewood Shed c.1980

Small, wood-frame shed on an asphalt over concrete foundation, with a front-gabled roof with open eaves and composition shingles. The siding is slatted boards, with chicken wire underneath. It looks like a corn crib.

10 C Manager's Residence c.1934

One-story, wood-frame building on a stone foundation with a side gabled roof and composition shingles. The building is sided in rough weatherboard. The facade (S) has an undercut porch supported by double, hand-hewn posts. The porch reads d/w/w. The entrance is a single-leaf, wooden door, and the windows are double, 4-light casements set in wood frames. There is a front gabled projection to the west of the porch with a tripartite window. There is another gabled projection on the north elevation, with a stone chimney in the center. There are three other stone chimneys, one at the peak of the main gable, one on the east elevation, and the other on the north facing gabled projection on the east end of the building.

11 C Storage Barn c.1934

Two-story, wood-frame barn on a stone foundation, with a side-gable roof with composition shingles. The building is rectangular, with a smaller wing on the south elevation. The main facade (E) has three large barn doors, and a small single-leaf, vertical wood door to the far left of these. The wing has a stone chimney and single-leaf door on the east elevation. The upper loft has open windows with batten shutters.

**United States Department of the Interior
National Park Service**

**NATIONAL REGISTER OF HISTORIC PLACES
CONTINUATION SHEET**

Section: 7

Page: 4

Legion State Park Historic District
Winston County, Mississippi

12 NC Equipment Shed c.1980

One-story, frame building on a slab foundation with a low-pitched gable roof, open eaves and composition shingles. The facade (W) of the building has a front facing ell with a front-facing gable covering a single-leaf door. To the south of this are two sets of double doors, all under an undercut porch. The south elevation has a single, 6-light window in a metal frame. The east elevation has two, 6-light windows in metal frames, and a small shed addition on the northern end.

13 C Cabin #1 c.1934

One-story, log building with a stone foundation and a side-gabled roof with composite shingles. The west facade has a screened-in porch with hand-hewn supports and the entrance centrally located under the gable. The entrance is a single-leaf, wooden door. The south elevation has four bays, reading window, stone chimney, window, window. The east elevation has two windows, with the northern most a tripartite. The north elevation has a double window and a (five) window. All windows are 3-pane casements with wooden frames.

14 C Cabin #2 c.1934

One-story, wood-frame, L-shaped building with a stone foundation and a cross-gabled roof with composition shingles. The facade (S) has a screened-in porch with hand-hewn supports, cut into the front of the ell. There are two entrances off the porch, one set of double doors to the north and a single-leaf, wooden door to the east. The west elevation has a (five) window, while the north elevation has a tripartite window. The east elevation has a stone chimney in the corner of the ell and a boarded up window. The projection of the ell has a single window on the north and south, and a double window on the east. All windows are 3-light casements in wooden frames.

15 C Cabin #3 c.1934

One-story, wood-frame building on a stone foundation with a side-gabled roof and composition shingles. The facade (N) has a shed-roofed, screened-in porch with a single-leaf, wooden door and a double window located under it. To the east of the porch is another double window. The building is sided in rustic weatherboard. The east elevation reads window/stone chimney/window. The south elevation has two sets of double windows with a single-leaf door in the middle. All windows are 3-light casements with wooden frames.

**United States Department of the Interior
National Park Service**

**NATIONAL REGISTER OF HISTORIC PLACES
CONTINUATION SHEET**

Section: 7

Page: 5

Legion State Park Historic District
Winston County, Mississippi

16 C Cabin #4 c.1934

One-story, wood framed building on a stone foundation, with a side-gabled roof and composition shingles. The building is sided with wide, rustic weatherboard. The north elevation has a wing with a screened-in porch and a double-door. The facade (E) has a centrally located single-leaf door with a double window to the south and a stone chimney and single window to the north. The south elevation has a double window. The west elevation has a double window and a (five) window. All windows are 3-light casements with wooden frames.

17 C Cabin #5 c.1934

One-story, wood-frame saddlebag building on a stone foundation with a side gabled roof and composition shingles. The facade (S) has a shed porch sheltering two, single-leaf doors. Between the doors is a projection with a double window. On either side of the porch are two double windows. The east and west elevations have (four) windows. The north elevation has three double windows. There is a stone chimney at the center of the roof line. The building is sided in wide, rustic weatherboard.

18 NC Ranger's Residence c.1980
Modern trailer

19 NC Picnic Pavilion c.1934
Fire charred ruins

20 NC Chapel c.1960
Wood, A-frame pavilion.

21-24 NC Picnic Pavilion #1-4 c.1980
Modern picnic shelter composed of four posts that run through the picnic table into a concrete slab, with a side-gabled roof above.

25 C Entrance c.1934
Cut stone pillars on either side of the road, with open metal posts rising out of them. An open metal segmental arch spans the road.

**United States Department of the Interior
National Park Service**

**NATIONAL REGISTER OF HISTORIC PLACES
CONTINUATION SHEET**

Section: 7

Page: 6

Legion State Park Historic District
Winston County, Mississippi

26 C Landscape c.1934

This is a designed landscape that emphasizes the scenic landscape of the park's terrain. Notable man-made features include stone steps, stone culverts and wooden bridges with stone foundations. The CCC strove to create non-intrusive man-made features in the natural landscapes. Legion State Park is an excellent example of this philosophy.

**United States Department of the Interior
National Park Service**

**NATIONAL REGISTER OF HISTORIC PLACES
CONTINUATION SHEET**

Section: 8

Page: 7

Legion State Park Historic District
Winston County, Mississippi

Statement of Significance

The Legion State Park Historic District has local and statewide significance under Criterion A in the areas of entertainment and recreation and social history, and under Criterion C in the areas of architecture and landscape architecture. The period of significance extends from 1934, with the construction of the park, to 1948, fifty years before this nomination. The historical development of the Civilian Conservation Corps (CCC) is discussed in detail in the MPS "State Parks in Mississippi built by the CCC between 1934-1942." Legion State Park is an example of one of the ten new parks built in Mississippi by the CCC and placed under the supervision of the Mississippi Forestry Commission.

The CCC administered a variety of programs including road, park, and defense construction, reforestation, and erosion control, as well as many other facilities. The effects of this agency on the man-made landscape were enormous. President Franklin Delano Roosevelt established the CCC as part of his New Deal program to help combat the economical hardships of the depression. (See the MPS cover document for a detailed account on pages 3-5).

The CCC used standardized approaches to park design to create regional interpretations that would blend into the natural surroundings. Legion State Park was the fourth of ten parks in Mississippi created by the CCC. CCC Camp 480 began work on October 12, 1934 and the park opened to the public on July 19, 1937. The CCC workers transformed the natural landscape with man-made roads, walking trails, cabins and other necessary park facilities thus combining national agendas with regional materials and surroundings. In 1954, Legion State Park was leased to the Pushmataha Area Council of the Boy Scouts of America for 25 years. For those 25 years, it was known as Camp Palila.

All buildings within the district are constructed in the Rustic style and blend nicely into their environment. The buildings retain their original forms, exterior materials, and sense of place.

**United States Department of the Interior
National Park Service**

**NATIONAL REGISTER OF HISTORIC PLACES
CONTINUATION SHEET**

Section: 8

Page: 8

Legion State Park Historic District
Winston County, Mississippi

Additional Registration Requirements

The general registration requirements for listing of CCC-related state parks in Mississippi have been discussed in the cover document. However, because of their brevity, it has been determined that in order to be eligible for listing in the National Register of Historic Places as a part of the "State Parks in Mississippi built by the CCC between 1934-1942" multiple property submission, a state park historic district must meet these additional registration requirements.

1. It must be or have been a Mississippi State Park developed by the CCC between 1932 and 1942.
2. It must retain, within the proposed district boundaries, a high degree of historical integrity from the period of its construction. It must retain most of its historic buildings, and they must retain a high degree of integrity of design, location, craftsmanship, and materials. It must retain its major landscape features, including lakes, woodlands, CCC-built walks, steps, and other structures, as well as the basic arrangement of roads and trails.
3. Areas of these parks not historically associated with the CCC or developed after that period will be excluded whenever possible from the boundaries of the historic district.

**United States Department of the Interior
National Park Service**

**NATIONAL REGISTER OF HISTORIC PLACES
CONTINUATION SHEET**

Section: 9 & 10

Page: 9

Legion State Park Historic District
Winston County, Mississippi

BIBLIOGRAPHY

Mississippi Department of Archives and History, Jackson. Mississippi Landmark File. Winston County, Legion State Park.

Mississippi Department of Archives and History, Jackson. National Register File. State Parks in Mississippi built by the CCC between 1934-1942. 1996.

Mississippi Department of Archives and History, Jackson. The National Forest of Mississippi: A Cultural Resource Survey, John Linn Hopkins, preservation consultant.

Geographical Data

Verbal Boundary Description - The boundary of the nominated property is delineated by the polygon whose vertices are marked by the following UTM reference points:

A	16	309040	3670310	D	16	309740	3669040
B	16	309410	3670330	E	16	308720	3669760
C	16	309810	3669140				

Boundary Justification - The boundary includes the largest intact area of historical resources that were constructed by the Civilian Conservation Corps (CCC) and the National Youth Administration (NYA).

**United States Department of the Interior
National Park Service**

**NATIONAL REGISTER OF HISTORIC PLACES
CONTINUATION SHEET**

Section: Photos Page: 10

Legion State Park Historic District
Winston County, Mississippi

PHOTOGRAPHS

1. Legion State Park Historic District
2. Winston County, Mississippi
3. Deborah Wise Oakley
4. Summer 1998
5. Mississippi Department of Archives and History

Photo 1 of 16	View of Lodge, looking north
Photo 2 of 16	View of Bunkhouse, looking south
Photo 3 of 16	View of Latrine and Sink, looking east
Photo 4 of 16	View of Cabin #6, looking northeast
Photo 5 of 16	View of Manager's Residence, looking north
Photo 6 of 16	View of Storage Barn, looking northwest
Photo 7 of 16	View of Cabin #1, looking west
Photo 8 of 16	View of Cabin #2, looking northeast
Photo 9 of 16	View of Cabin #3, looking northeast
Photo 10 of 16	View of Cabin #4, looking northwest
Photo 11 of 16	View of Cabin #5, looking southeast
Photo 12 of 16	View of Chapel, looking northwest
Photo 13 of 16	View of Picnic Pavilion, looking northeast
Photo 14 of 16	View of Park Entrance, looking northwest
Photo 15 of 16	View of stone steps leading up to Lodge, looking north
Photo 16 of 16	View of bridge across Lake Toppasha, looking northwest

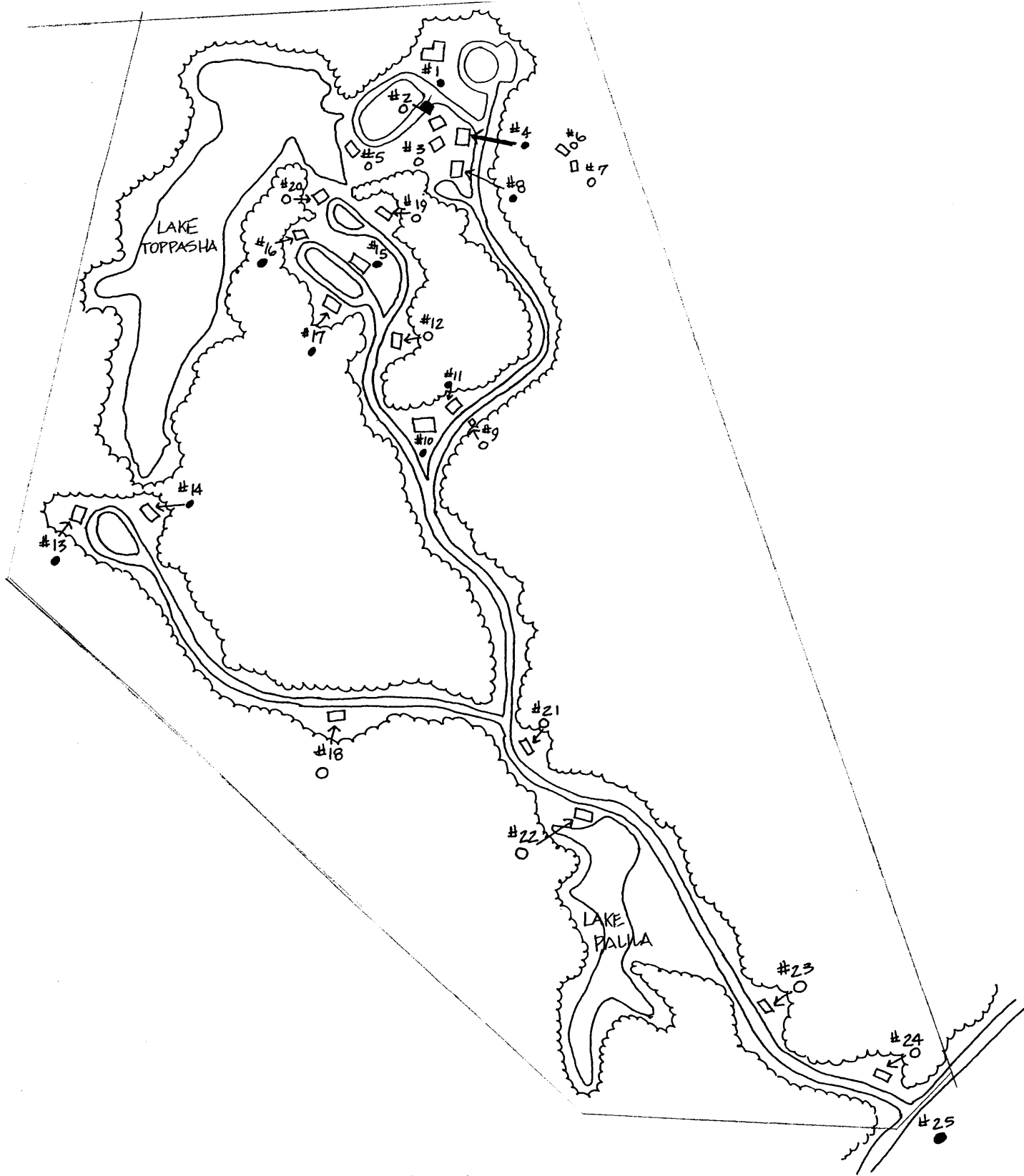

LEGION STATE PARK HISTORIC DISTRICT
WINSTON COUNTY, MISSISSIPPI

- CONTRIBUTING
- NON-CONTRIBUTING
- #7 INVENTORY NUMBER
- BOUNDARY

N ↑

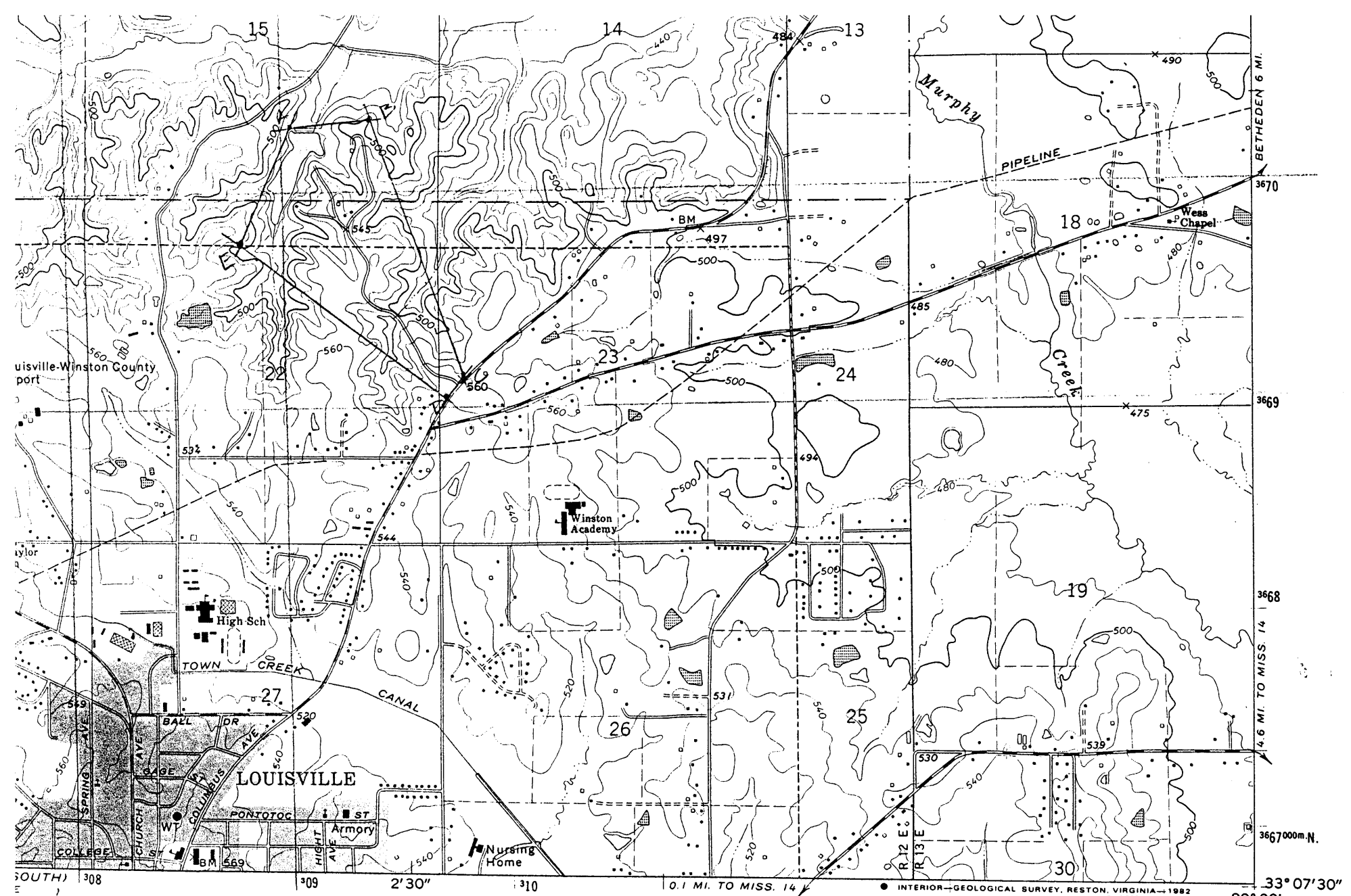

LEGION STATE PARK HISTORIC DISTRICT

WINSTON COUNTY, MISSISSIPPI

- A 16/309040/3070310 D 16/309740/3069040
- B 16/309410/3070320 E 16/308720/309760
- C 16/309810/3069140

MISS.

ROAD CLASSIFICATION

- Primary highway, hard surface
- Secondary highway, hard surface
- Unimproved road
- Light-duty road, hard or improved surface
- Interstate Route
- U. S. Route
- State Route

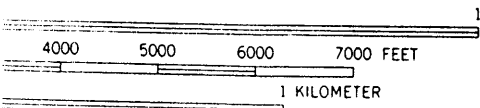

AL20 FEET
NAD DATUM OF 1929

INTERIOR—GEOLOGICAL SURVEY, RESTON, VIRGINIA—1982
313000m.E.

33° 07' 30"
89° 00'

1800m SW
3250 1/4 SW