



UNITED STATES DEPARTMENT OF THE INTERIOR
NATIONAL PARK SERVICE

**NATIONAL REGISTER OF HISTORIC PLACES
PROPERTY PHOTOGRAPH FORM**

FOR NPS USE ONLY

RECEIVED OCT 10 1975

DATE ENTERED JUN 28 1976

SEE INSTRUCTIONS IN *HOW TO COMPLETE NATIONAL REGISTER FORMS*
TYPE ALL ENTRIES -- ENCLOSE WITH PHOTOGRAPH

1 NAME

HISTORIC McCranie's Turpentine Still

AND/OR COMMON

2 LOCATION

CITY, TOWN Willacoochee X VICINITY OF Georgia STATE Atkinson COUNTY

3 PHOTO REFERENCE

PHOTO CREDIT David J. Kaminsky

DATE OF PHOTO March 21, 1975

NEGATIVE FILED AT Department of Natural Resources

4 IDENTIFICATION

DESCRIBE VIEW, DIRECTION, ETC. IF DISTRICT, GIVE BUILDING NAME & STREET

PHOTO NO. 1 0815

McCranie's Still facing North, with buildings 8, 7, 6, 5, 4, in view
from the left to right



UNITED STATES DEPARTMENT OF THE INTERIOR
NATIONAL PARK SERVICE

**NATIONAL REGISTER OF HISTORIC PLACES
PROPERTY PHOTOGRAPH FORM**

FOR NPS USE ONLY

RECEIVED OCT 10 1975

JUN 28 1976

DATE ENTERED

SEE INSTRUCTIONS IN *HOW TO COMPLETE NATIONAL REGISTER FORMS*
TYPE ALL ENTRIES -- ENCLOSE WITH PHOTOGRAPH

1 NAME

HISTORIC McCranie's Turpentine Still

AND/OR COMMON

2 LOCATION

CITY, TOWN Willacoochee X VICINITY OF Georgia STATE Atkinson COUNTY

3 PHOTO REFERENCE

PHOTO CREDIT David J. Kaminsky

DATE OF PHOTO March 21, 1975

NEGATIVE FILED AT Department of Natural Resources

4 IDENTIFICATION

DESCRIBE VIEW, DIRECTION, ETC. IF DISTRICT, GIVE BUILDING NAME & STREET

PHOTO NO. 2 of 15

Closer view facing north of buildings 7, 6, 5 facing (left to right)
Building number 7 is "The Spirit Room".



UNITED STATES DEPARTMENT OF THE INTERIOR
NATIONAL PARK SERVICE

**NATIONAL REGISTER OF HISTORIC PLACES
PROPERTY PHOTOGRAPH FORM**

FOR NPS USE ONLY
RECEIVED OCT 10 1975
DATE ENTERED JUN 28 1976

SEE INSTRUCTIONS IN *HOW TO COMPLETE NATIONAL REGISTER FORMS*
TYPE ALL ENTRIES -- ENCLOSE WITH PHOTOGRAPH

1 NAME

HISTORIC McCranie's Turpentine Still

AND/OR COMMON

2 LOCATION

CITY, TOWN Willacoochee VICINITY OF Georgia STATE Atkinson COUNTY

3 PHOTO REFERENCE

PHOTO CREDIT David J. Kaminsky

DATE OF PHOTO March 21, 1975

NEGATIVE FILED AT Department of Natural Resources

4 IDENTIFICATION

DESCRIBE VIEW, DIRECTION, ETC. IF DISTRICT, GIVE BUILDING NAME & STREET

PHOTO NO. 3 of 15

Building number 1, the Main Log House, facing north.

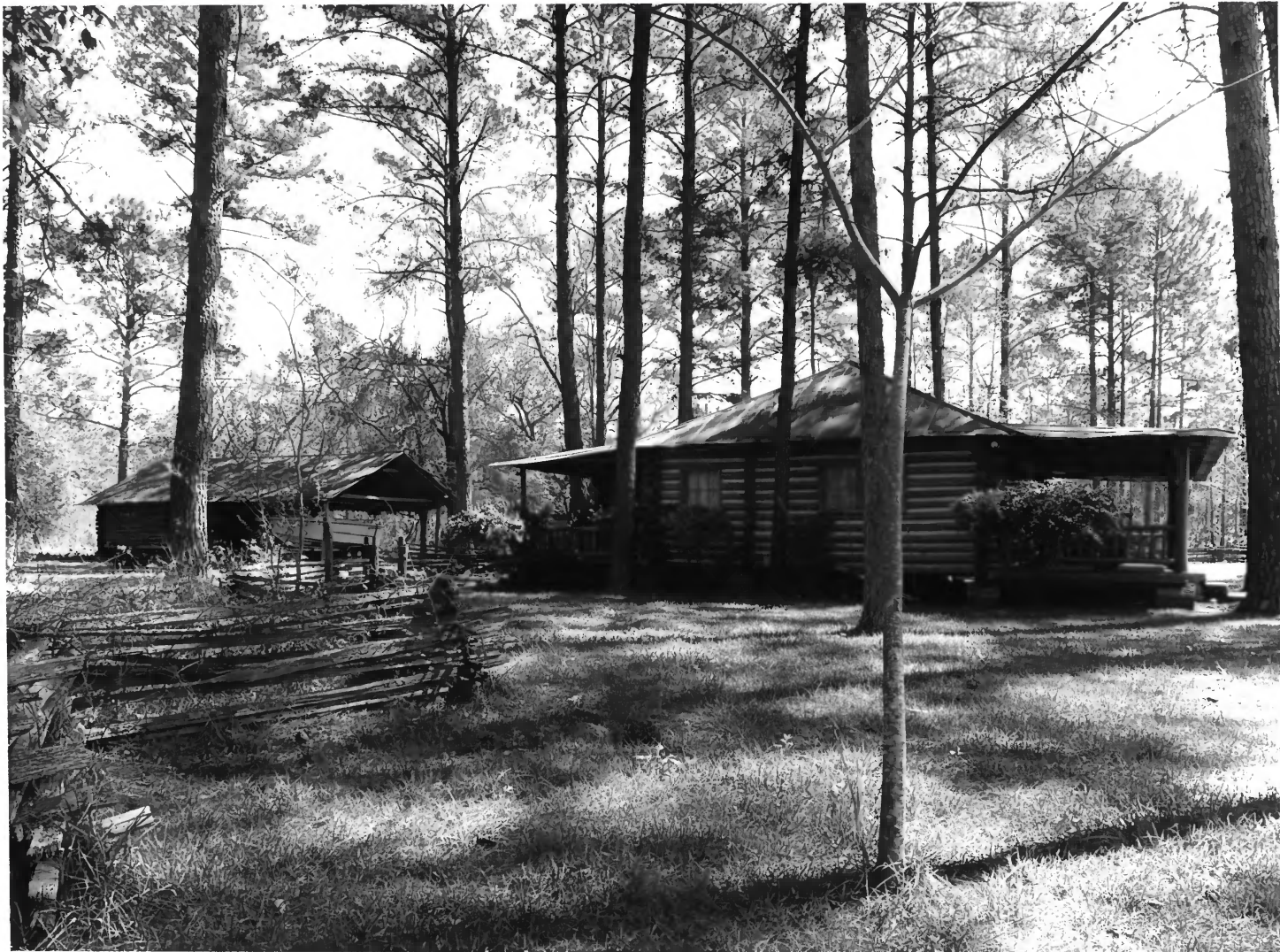

UNITED STATES DEPARTMENT OF THE INTERIOR
NATIONAL PARK SERVICE

**NATIONAL REGISTER OF HISTORIC PLACES
PROPERTY PHOTOGRAPH FORM**

FOR NPS USE ONLY	
RECEIVED	OCT 10 1975
DATE ENTERED	JUN 28 1976

SEE INSTRUCTIONS IN *HOW TO COMPLETE NATIONAL REGISTER FORMS*
TYPE ALL ENTRIES -- ENCLOSE WITH PHOTOGRAPH

1 NAME

HISTORIC McCranie's Turpentine Still

AND/OR COMMON

2 LOCATION

CITY, TOWN Willacoochee VICINITY OF Georgia STATE Atkinson COUNTY

3 PHOTO REFERENCE

PHOTO CREDIT David J. Kaminsky

DATE OF PHOTO March 21, 1975

NEGATIVE FILED AT Department of Natural Resources

4 IDENTIFICATION

DESCRIBE VIEW, DIRECTION, ETC. IF DISTRICT, GIVE BUILDING NAME & STREET

PHOTO NO. 4 of 15

Facing east, on the left building number 2 (shed); on the right the west side of the Main Log House (building number 1).



UNITED STATES DEPARTMENT OF THE INTERIOR
NATIONAL PARK SERVICE

**NATIONAL REGISTER OF HISTORIC PLACES
PROPERTY PHOTOGRAPH FORM**

FOR NPS USE ONLY	
RECIEVED	OCT 10 1975
DATE ENTERED	JUN 28 1976

SEE INSTRUCTIONS IN *HOW TO COMPLETE NATIONAL REGISTER FORMS*
TYPE ALL ENTRIES -- ENCLOSE WITH PHOTOGRAPH

1 NAME

HISTORIC McCranie's Turpentine Still

AND/OR COMMON

2 LOCATION

CITY, TOWN Willacoochee VICINITY OF Georgia STATE Atkinson COUNTY

3 PHOTO REFERENCE

PHOTO CREDIT David J. Kaminsky

DATE OF PHOTO March 21, 1975

NEGATIVE FILED AT Department of Natural Resources

4 IDENTIFICATION

DESCRIBE VIEW, DIRECTION, ETC. IF DISTRICT, GIVE BUILDING NAME & STREET

Building number 2, the log shed, facing east.

PHOTO NO. 5 of 15



UNITED STATES DEPARTMENT OF THE INTERIOR
NATIONAL PARK SERVICE

**NATIONAL REGISTER OF HISTORIC PLACES
PROPERTY PHOTOGRAPH FORM**

FOR NPS USE ONLY
RECEIVED OCT 10 1975
DATE ENTERED JUN 28 1976

SEE INSTRUCTIONS IN *HOW TO COMPLETE NATIONAL REGISTER FORMS*
TYPE ALL ENTRIES -- ENCLOSE WITH PHOTOGRAPH

1 NAME

HISTORIC McCranie's Turpentine Still

AND/OR COMMON

2 LOCATION

CITY, TOWN Willacoochee VICINITY OF Georgia STATE Atkinson COUNTY

3 PHOTO REFERENCE

PHOTO CREDIT David J. Kaminsky

DATE OF PHOTO March 21, 1975

NEGATIVE FILED AT Department of Natural Resources

4 IDENTIFICATION

DESCRIBE VIEW, DIRECTION, ETC. IF DISTRICT, GIVE BUILDING NAME & STREET

The Cooper's House (building number 3) facing east.

PHOTO NO. 6 of 15



UNITED STATES DEPARTMENT OF THE INTERIOR
NATIONAL PARK SERVICE

**NATIONAL REGISTER OF HISTORIC PLACES
PROPERTY PHOTOGRAPH FORM**

FOR NPS USE ONLY

RECEIVED OCT 10 1975

JUN 28 1976

DATE ENTERED

SEE INSTRUCTIONS IN *HOW TO COMPLETE NATIONAL REGISTER FORMS*
TYPE ALL ENTRIES -- ENCLOSE WITH PHOTOGRAPH

1 NAME

HISTORIC McCranie's Turpentine Still

AND/OR COMMON

2 LOCATION

CITY, TOWN Willacoochee VICINITY OF Georgia STATE Atkinson COUNTY

3 PHOTO REFERENCE

PHOTO CREDIT David J. Kaminsky

DATE OF PHOTO March 21, 1975

NEGATIVE FILED AT Department of Natural Resources

4 IDENTIFICATION

DESCRIBE VIEW, DIRECTION, ETC. IF DISTRICT. GIVE BUILDING NAME & STREET

Buildings 6, 5, 4 (left to right) facing west.

PHOTO NO. 7 of 15



UNITED STATES DEPARTMENT OF THE INTERIOR
NATIONAL PARK SERVICE

**NATIONAL REGISTER OF HISTORIC PLACES
PROPERTY PHOTOGRAPH FORM**

FOR NPS USE ONLY

RECEIVED OCT 10 1975

DATE ENTERED JUN 28 1976

SEE INSTRUCTIONS IN *HOW TO COMPLETE NATIONAL REGISTER FORMS*
TYPE ALL ENTRIES -- ENCLOSE WITH PHOTOGRAPH

1 NAME

HISTORIC McCranie's Turpentine Still

AND/OR COMMON

2 LOCATION

CITY, TOWN Willacoochee VICINITY OF Georgia STATE Atkinson COUNTY

3 PHOTO REFERENCE

PHOTO CREDIT David J. Kaminsky

DATE OF PHOTO March 21, 1975

NEGATIVE FILED AT Department of Natural Resources

4 IDENTIFICATION

DESCRIBE VIEW, DIRECTION, ETC. IF DISTRICT, GIVE BUILDING NAME & STREET

PHOTO NO. 8 *of 15*

Close up of the wood burning oven in building number 6, facing north. Barrels in foreground were used for collection and shipment of turpentine and rosin. The wooden platform above the oven is the "Top Deck".



UNITED STATES DEPARTMENT OF THE INTERIOR
NATIONAL PARK SERVICE

**NATIONAL REGISTER OF HISTORIC PLACES
PROPERTY PHOTOGRAPH FORM**

FOR NPS USE ONLY
RECEIVED OCT 10 1975
DATE ENTERED JUN 28 1975

SEE INSTRUCTIONS IN *HOW TO COMPLETE NATIONAL REGISTER FORMS*
TYPE ALL ENTRIES -- ENCLOSE WITH PHOTOGRAPH

1 NAME

HISTORIC McCranie's Turpentine Still

AND/OR COMMON

2 LOCATION

CITY, TOWN Willacoochee VICINITY OF Georgia STATE Atkinson COUNTY

3 PHOTO REFERENCE

PHOTO CREDIT David J. Kaminsky DATE OF PHOTO March 21, 1975

NEGATIVE FILED AT Department of Natural Resources

4 IDENTIFICATION

DESCRIBE VIEW, DIRECTION, ETC. IF DISTRICT, GIVE BUILDING NAME & STREET

PHOTO NO. 9 of 15

Close up of the "Top Deck" in building number 6, facing north-west. The wooden tub (D) is at left and the copper condenser (C) is at right.



UNITED STATES DEPARTMENT OF THE INTERIOR
NATIONAL PARK SERVICE

**NATIONAL REGISTER OF HISTORIC PLACES
PROPERTY PHOTOGRAPH FORM**

FOR NPS USE ONLY	
RECEIVED	OCT 10 1975
DATE ENTERED	JUN 28 1976

SEE INSTRUCTIONS IN *HOW TO COMPLETE NATIONAL REGISTER FORMS*
TYPE ALL ENTRIES -- ENCLOSE WITH PHOTOGRAPH

1 NAME

HISTORIC McCranie's Turpentine Still

AND/OR COMMON

2 LOCATION

CITY, TOWN Willacoochee VICINITY OF Georgia STATE Atkinson COUNTY

3 PHOTO REFERENCE

PHOTO CREDIT David J. Kaminsky

DATE OF PHOTO March 21, 1975

NEGATIVE FILED AT Department of Natural Resources

4 IDENTIFICATION

DESCRIBE VIEW, DIRECTION, ETC. IF DISTRICT. GIVE BUILDING NAME & STREET

PHOTO NO. 10 *0715*

View of the coil or worm (E) inside the still tub (D). Looking down into the tub. The walls of the tub are of cedar and the coil is of copper. In use the tub is filled with water.

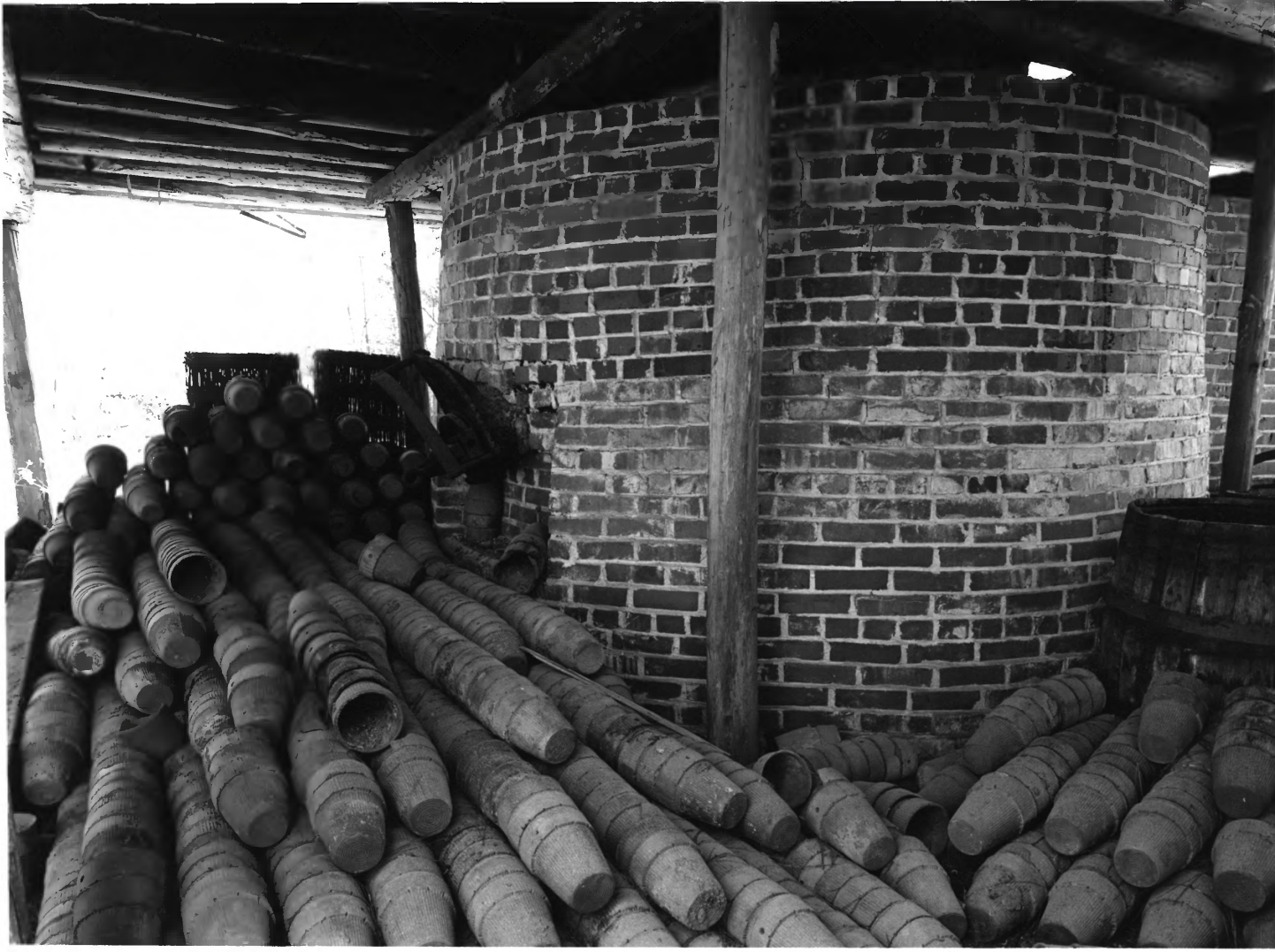

UNITED STATES DEPARTMENT OF THE INTERIOR
NATIONAL PARK SERVICE

**NATIONAL REGISTER OF HISTORIC PLACES
PROPERTY PHOTOGRAPH FORM**

FOR NPS USE ONLY
RECEIVED **OCT 10 1975**
DATE ENTERED **JUN 28 1976**

SEE INSTRUCTIONS IN *HOW TO COMPLETE NATIONAL REGISTER FORMS*
TYPE ALL ENTRIES -- ENCLOSE WITH PHOTOGRAPH

1 NAME

HISTORIC **McCranie's Turpentine Still**

AND/OR COMMON

2 LOCATION

CITY, TOWN **Willacoochee** VICINITY OF **Georgia** STATE **Atkinson** COUNTY

3 PHOTO REFERENCE

PHOTO CREDIT **David J. Kaminsky** DATE OF PHOTO **March 21, 1975**

NEGATIVE FILED AT **Department of Natural Resources**

4 IDENTIFICATION

DESCRIBE VIEW, DIRECTION, ETC. IF DISTRICT, GIVE BUILDING NAME & STREET

PHOTO NO. **11 of 15**

The copper kettle covered in brick (B) with the opening on the left side for the rosin to exit into the strainers (not shown). Foreground, numerous Herty (clay) Turpentine Cups in storage.



UNITED STATES DEPARTMENT OF THE INTERIOR
NATIONAL PARK SERVICE

**NATIONAL REGISTER OF HISTORIC PLACES
PROPERTY PHOTOGRAPH FORM**

FOR NPS USE ONLY
RECEIVED OCT 10 1975
DATE ENTERED JUN 28 1976

SEE INSTRUCTIONS IN *HOW TO COMPLETE NATIONAL REGISTER FORMS*
TYPE ALL ENTRIES -- ENCLOSE WITH PHOTOGRAPH

1 NAME

HISTORIC McCranie's Turpentine Still

AND/OR COMMON

2 LOCATION

CITY, TOWN Willacoochee VICINITY OF Georgia STATE Atkinson COUNTY

3 PHOTO REFERENCE

PHOTO CREDIT David J. Kaminsky

DATE OF PHOTO March 21, 1975

NEGATIVE FILED AT Department of Natural Resources

4 IDENTIFICATION

DESCRIBE VIEW, DIRECTION, ETC. IF DISTRICT, GIVE BUILDING NAME & STREET

PHOTO NO. 12 of 15

Facing north, the insides of building 5, where the rosin was strained and filtered once it left the copper kettle (B). The area has much storage material lying about, obscuring the use of the area.



UNITED STATES DEPARTMENT OF THE INTERIOR
NATIONAL PARK SERVICE

**NATIONAL REGISTER OF HISTORIC PLACES
PROPERTY PHOTOGRAPH FORM**

FOR NPS USE ONLY	
RECEIVED	OCT 10 1975
DATE ENTERED	JUN 28 1976

SEE INSTRUCTIONS IN *HOW TO COMPLETE NATIONAL REGISTER FORMS*
TYPE ALL ENTRIES -- ENCLOSE WITH PHOTOGRAPH

1 NAME

HISTORIC McCranie's Turpentine Still

AND/OR COMMON

2 LOCATION

CITY, TOWN Willacoochee VICINITY OF Georgia STATE Atkinson COUNTY

3 PHOTO REFERENCE

PHOTO CREDIT David J. Kaminsky

DATE OF PHOTO March 21, 1975

NEGATIVE FILED AT Department of Natural Resources

4 IDENTIFICATION

DESCRIBE VIEW, DIRECTION, ETC. IF DISTRICT, GIVE BUILDING NAME & STREET

PHOTO NO. 13 of 15

Building number 8 from which the barrels of turpentine and rosin were shipped to market. Building number 7 (at the right) is "The Spirit Room" facing north



UNITED STATES DEPARTMENT OF THE INTERIOR
NATIONAL PARK SERVICE

**NATIONAL REGISTER OF HISTORIC PLACES
PROPERTY PHOTOGRAPH FORM**

FOR NPS USE ONLY	
RECEIVED	OCT 10 1975
DATE ENTERED	JUN 28 1976

SEE INSTRUCTIONS IN *HOW TO COMPLETE NATIONAL REGISTER FORMS*
TYPE ALL ENTRIES -- ENCLOSE WITH PHOTOGRAPH

1 NAME

HISTORIC McCranie's Turpentine Still

AND/OR COMMON

2 LOCATION

CITY, TOWN Willacoochee VICINITY OF Georgia STATE Atkinson COUNTY

3 PHOTO REFERENCE

PHOTO CREDIT David J. Kaminsky

DATE OF PHOTO March 21, 1975

NEGATIVE FILED AT Department of Natural Resources

4 IDENTIFICATION

DESCRIBE VIEW, DIRECTION, ETC. IF DISTRICT, GIVE BUILDING NAME & STREET

PHOTO NO. 14 of 15

The pond (number 9) where the water was pumped for the cooling of the still facing north.



UNITED STATES DEPARTMENT OF THE INTERIOR
NATIONAL PARK SERVICE

**NATIONAL REGISTER OF HISTORIC PLACES
PROPERTY PHOTOGRAPH FORM**

FOR NPS USE ONLY	
RECEIVED	OCT 10 1975
DATE ENTERED	JUN 28 1976

SEE INSTRUCTIONS IN *HOW TO COMPLETE NATIONAL REGISTER FORMS*
TYPE ALL ENTRIES -- ENCLOSE WITH PHOTOGRAPH

1 NAME

HISTORIC McCranie's Turpentine Still

AND/OR COMMON

2 LOCATION

CITY, TOWN Willacoochee VICINITY OF Georgia STATE Atkinson COUNTY

3 PHOTO REFERENCE

PHOTO CREDIT David J. Kaminsky

DATE OF PHOTO March 21, 1975

NEGATIVE FILED AT Department of Natural Resources

4 IDENTIFICATION

DESCRIBE VIEW, DIRECTION, ETC. IF DISTRICT, GIVE BUILDING NAME & STREET

PHOTO NO. 15 of 15

One of the three remaining houses adjacent to the still used by workers as "The Quarters or Village", facing southwest.