



1. REED'S MILL
2. MONROE Co. WV
3. VIRGINIA CAMPBELL
4. MARCH 1992
5. WV Dept of Hist + Culture
6. SE. N. W.
7. # 1 of 17



1. REED'S MILL
2. MONROE G. WV
3. VIRGINIA CAMPBELL
4. MARCH 1992
5. WV Dept. of Hist. + Culture
6. West
7. # 2 of 17



1. REED'S Mill

2. MONROE Co WV

3. VIRGINIA CAMPBELL

4. MARCH 1992

5. WV Dept. of Hist & Culture

6. West

7. # 3 of 17

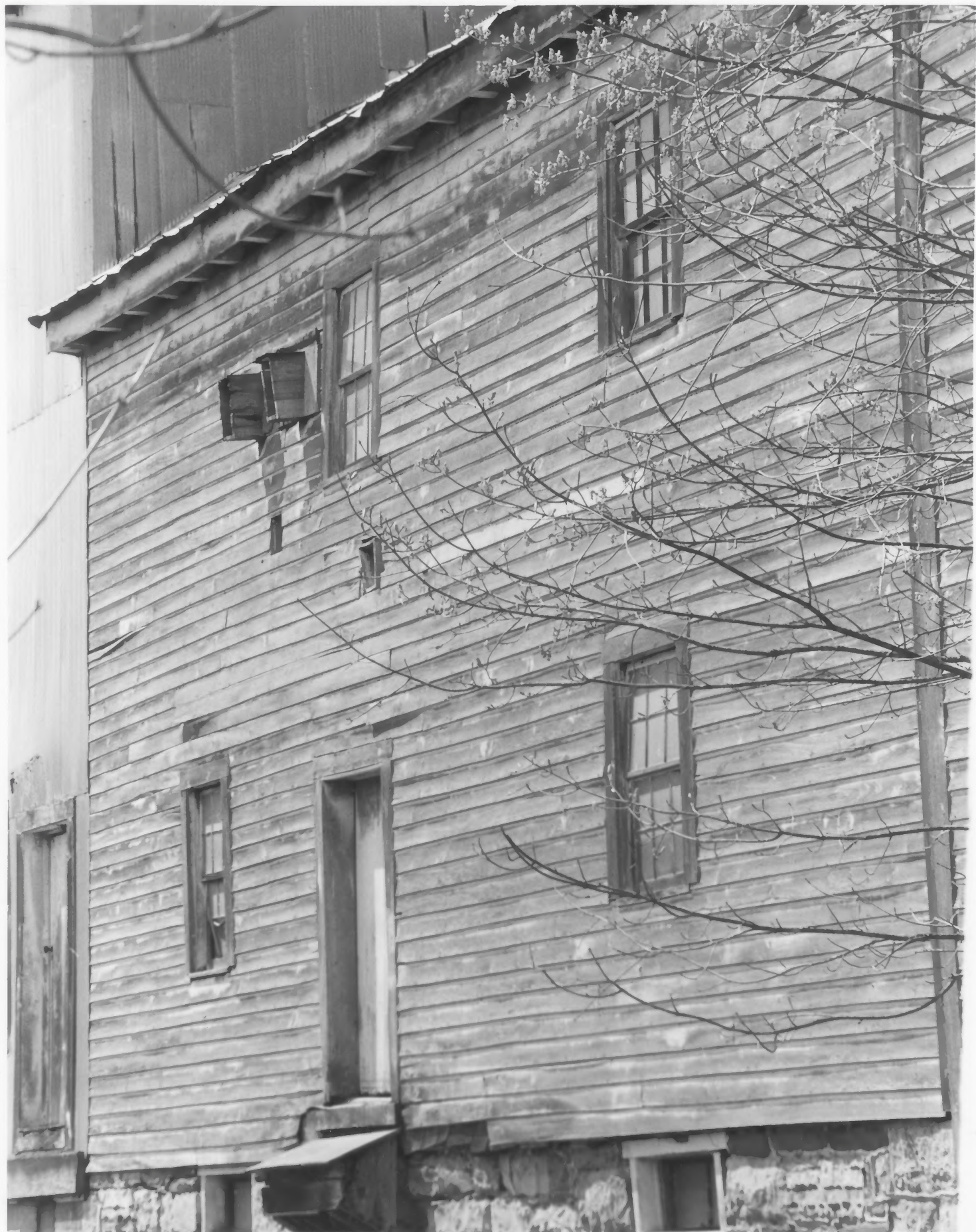

1. REED'S MILL
2. MONROE Co WV
3. VIRGINIA CAMPBELL
4. MARCH 1992
5. WV Dept of Hist + Culture
6. West
7. # 4 of 17





1. REED'S MILL

2. MONROE Co WV

3. VIRGINIA CAMPBELL

4. MARCH 1992

5. West VIRGINIA Dept of Hist + Cult,

6. West

7. # 5 of 17



1. REED'S MILL

2. MONROE Co. WV

3. VIRGINIA CAMABELL

4. MARCH 1992

5. WV Dept of Hist. and Cult.

6. SE

7. #6 of 17



1. REED'S MILL

2. MONROE Co / WV

3. VIRGINIA CAMPBELL

4. MARCH 1992

5. WV Dept of Hist & Cult.

6. N-E.

7. # 7 of 17

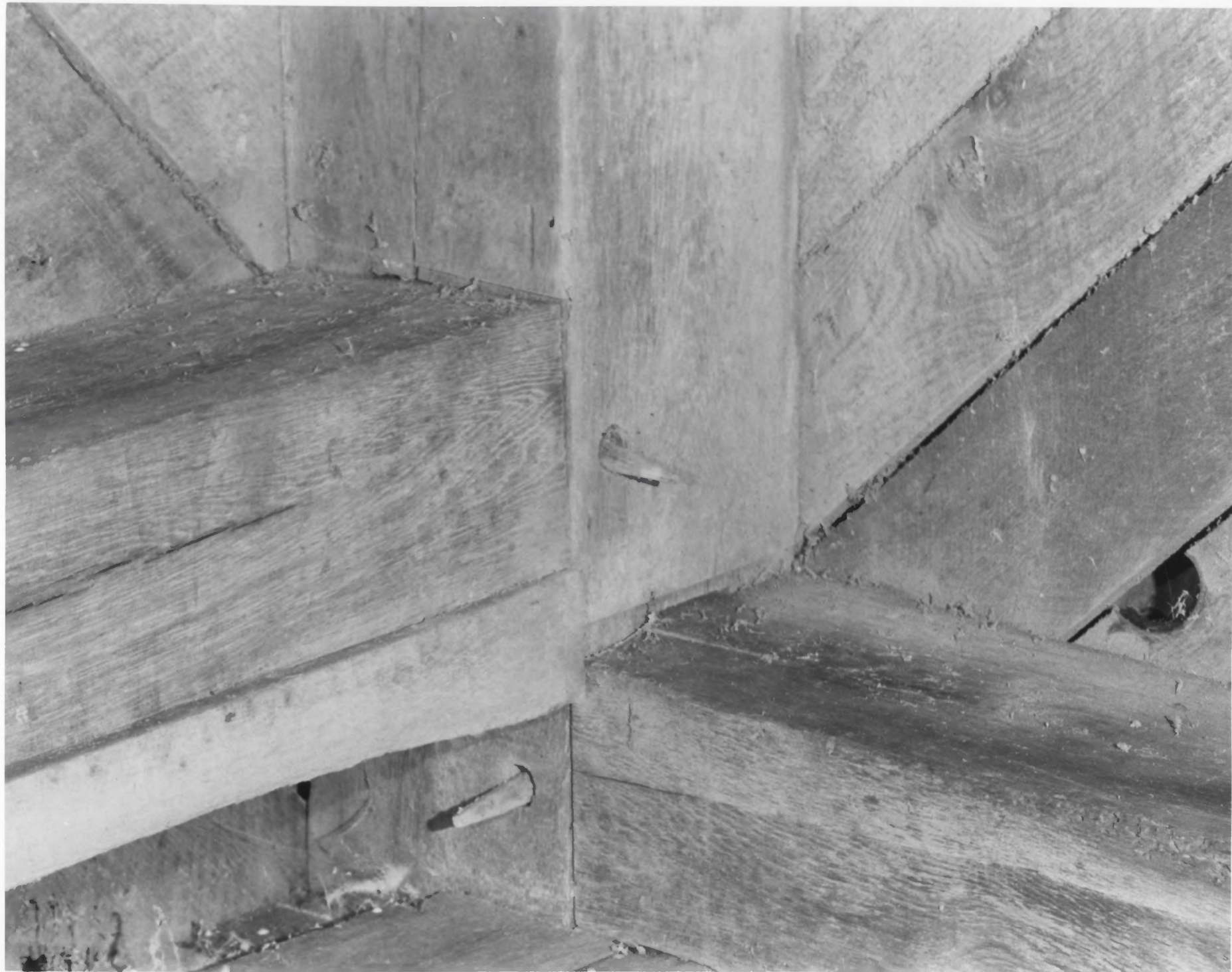

1. REED'S MILL
2. MONROE Co WV
3. VIRGINIA CAMPBELL
4. MARCH 1992
5. WV Dept of Hist & Cult.
6. INTERIOR - N.E. CORNER 1<sup>ST</sup> floor
7. # 8 of 17





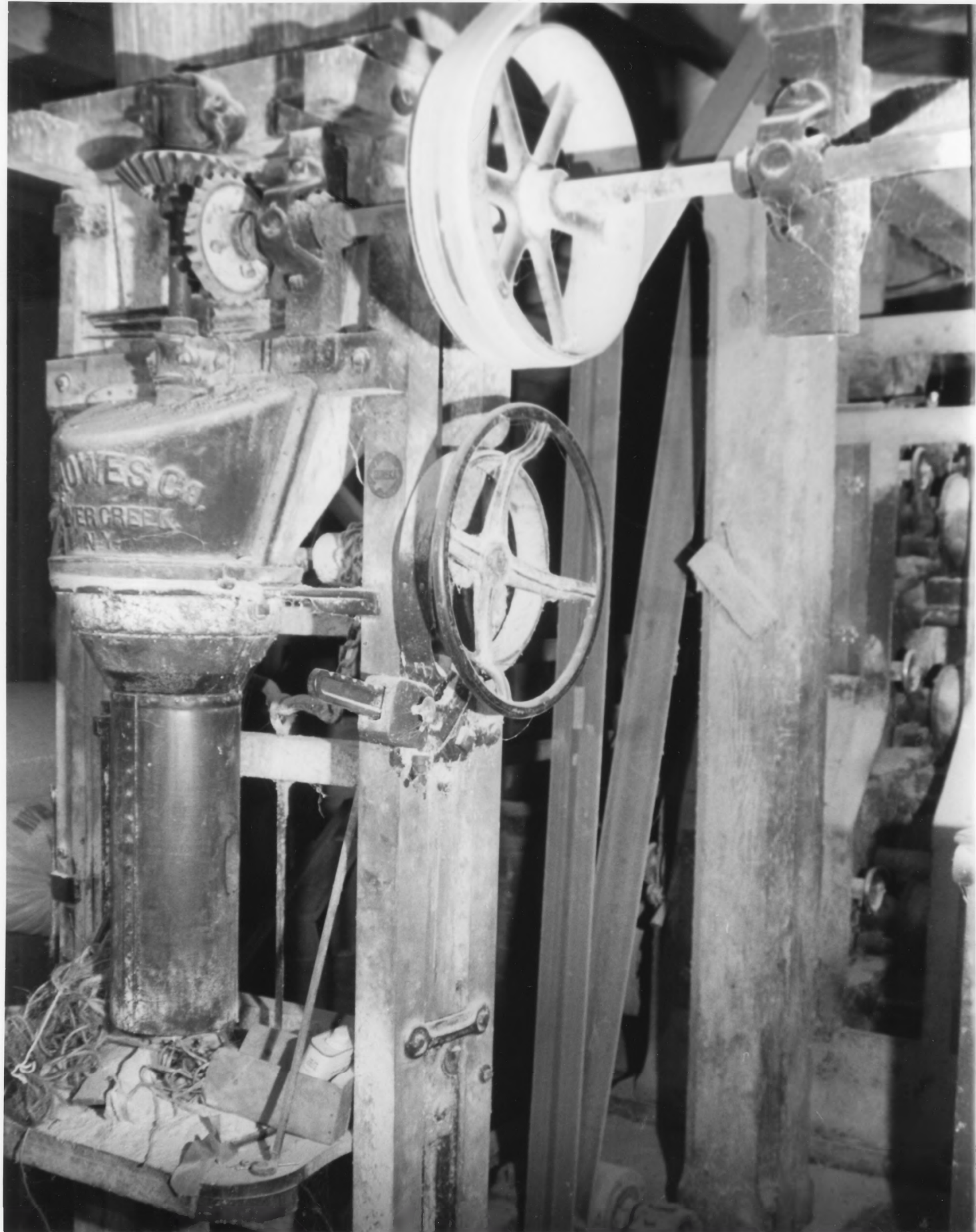

1. REED'S MILL
2. MONROE Co, WV
3. VIRGINIA CAMPBELL
4. MARCH 1992
5. WV Dept of HIST. + Cult.
6. INTERIOR — Showes + Co Bagger  
Beveled CENTER Post
7. # 9 of 17



W. W. W. Co.  
NEW YORK  
MADE IN U.S.A.

1. REED'S MILL
2. MONROE Co WV
3. VIRGINIA CAMPBELL
4. MARCH 1992
5. WV DEPT of HIST + CULT.
6. INTERIOR STARR + Co. GRIND STONE
7. # 10 of 17



1. REED'S MILL
2. MONROE Co. W
3. VIRGINIA CAMPBELL
4. MARCH 1992
5. WV Dept of Hist + Culture
6. INTERIOR
7. # 11 of 17



1. REED'S MILL

2. MONROE Co WV

3. VIRGINIA CAMPBELL

4. MARCH 1992

5. WV Dept of Hist + Culture

6. INTERIOR — 3rd floor showing  
roof without ridge-pole  
and wooden pins  
monitor roof upper  
part of photo.

7. # 12 of 17





1. REED' MILL

2. MONROE Co WV

3. VIRGINIA CAMPBELL

4. MARCH 1992

5. WV Dept of Hist & Culture

6. INTERIOR - STAIR to 2nd  
floor

7. #13 of 17



1. REED'S MILL

2. MONROE Co WV

3. VIRGINIA CAMPBELL

4. MARCH 1992

5. WV Dept of Hist. & Culture

6. S.W. Wing - Dam

7. #14 of 17



1. REED'S MILL

2. MONROE Co. WV

3. VIRGINIA CAMPBELL

4. MARCH 1992

5. WV Dept of Hist + Culture

6. SW — WATER GATE

7 # 15 of 17



1. REED'S MILL

2. MONROE Co WV

3. VIRGINIA CAMPBELL

4. MARCH 1992

5. WV Dept of Hist + Catt.

6. WEST — MILL — DAM

7. # 16 of 17





1. REED'S MILL

2. MONROE Co WV

3. VIRGINIA CAMPBELL

4. MARCH 1992

5. WV Dept of Hist + Cult.

6. N-W - MILL pond flowing  
INTO MILL RACE

7. # 17 of 17