

State of Missouri  
 Monroe County

Respectfully appeared before me the undersigned authority of Missouri who do hereby certify that the map and plat herein shown and hereunto attached is a true and correct copy of the original map and plat as the same were filed in the office of the undersigned authority of Missouri on the 10th day of August 1888 and that the same are a true and correct copy of the original map and plat as the same were filed in the office of the undersigned authority of Missouri on the 10th day of August 1888 and that the same are a true and correct copy of the original map and plat as the same were filed in the office of the undersigned authority of Missouri on the 10th day of August 1888.

# MAP OF MOORESVILLE

LIMESTONE COUNTY,

ALA.

Est. of John T. Peebles

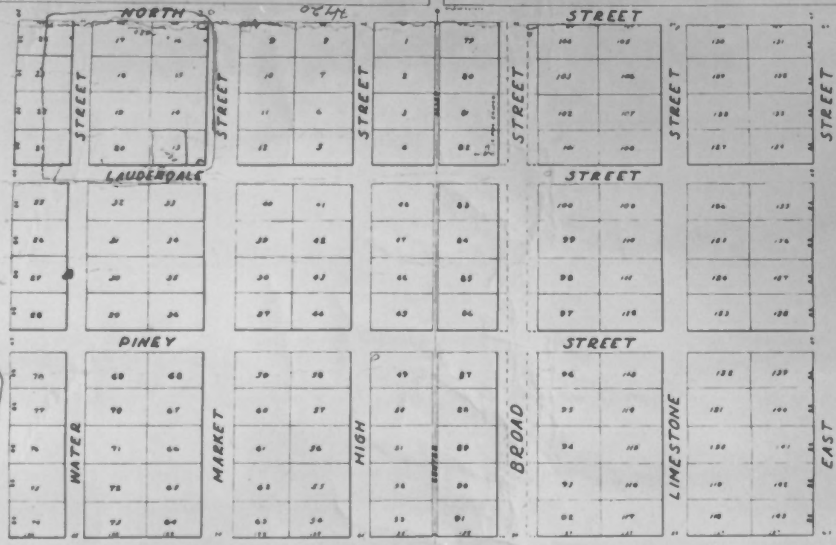

Scale  
 100 Feet to one inch

**Notes**  
 This map represents the Corporation of Mooreville, Alabama, as the same is shown on the map and plat filed in the office of the undersigned authority of Missouri on the 10th day of August 1888 and that the same are a true and correct copy of the original map and plat as the same were filed in the office of the undersigned authority of Missouri on the 10th day of August 1888.

Est. of John T. Peebles

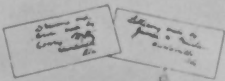

**NATIONAL REGISTER OF HISTORIC PLACES  
 PROPERTY PHOTOGRAPH FORM**

*(Type all entries - attach to or enclose with photograph)*

STATE <b>Alabama</b>	
COUNTY <b>Limestone</b>	
FOR NPS USE ONLY	
ENTRY NUMBER	DATE
<b>APR 13 1972</b>	

SEE INSTRUCTIONS

**1. NAME**

COMMON: **Mooreville**  
 AND/OR HISTORIC:

**2. LOCATION**

STREET AND NUMBER:  
 CITY OR TOWN:  
**Mooreville**

STATE: <b>Alabama</b>	CODE <b>01</b>	COUNTY: <b>Limestone</b>	CODE <b>083</b>
--------------------------	-------------------	-----------------------------	--------------------

**3. PHOTO REFERENCE**

PHOTO CREDIT: **Lee Sentell**  
 DATE OF PHOTO: **February 1972**  
 NEGATIVE FILED AT: **Decatur Daily, Decatur, Alabama**

**4. IDENTIFICATION**

DESCRIBE VIEW, DIRECTION, ETC.

**Map of Mooreville showing that Hwy 20 ( North Street)  
 does not threaten the integrity of the district**



**NATIONAL REGISTER OF HISTORIC PLACES  
 PROPERTY PHOTOGRAPH FORM**

*(Type all entries - attach to or enclose with photograph)*

STATE <b>ALABAMA</b>	
COUNTY <b>LIMESTONE</b>	
FOR NPS USE ONLY	
ENTRY NUMBER	DATE
	<b>APR 18 1972</b>

**1. NAME**

COMMON: **Mooreville**

AND/OR HISTORIC:

**2. LOCATION**

STREET AND NUMBER:

CITY OR TOWN: **Mooreville**

STATE:

**Alabama**

CODE

**01**

COUNTY:

**Limestone**

CODE

**083**

**3. PHOTO REFERENCE**

PHOTO CREDIT: **Lee Sentell**

DATE OF PHOTO: **January, 1971**

NEGATIVE FILED AT: **The Decatur Daily, Decatur, Alabama**

**4. IDENTIFICATION**

DESCRIBE VIEW, DIRECTION, ETC.

**Church of Christ**

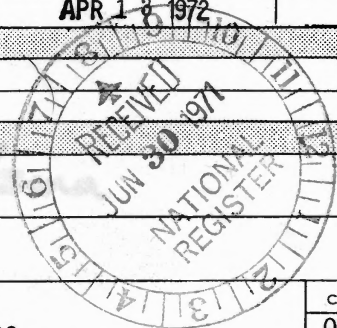

SEE INSTRUCTIONS





SEE INSTRUCTIONS

Mooreville, AL

UNITED STATES DEPARTMENT OF THE INTERIOR  
NATIONAL PARK SERVICE

NATIONAL REGISTER OF HISTORIC PLACES  
PROPERTY PHOTOGRAPH FORM

(Type all entries - attach to or enclose with photograph)

STATE	
ALABAMA	
COUNTY	
LIMESTONE	
FOR NPS USE ONLY	
ENTRY NUMBER	DATE
	APR 13 1972

1. NAME

COMMON: Mooreville

AND/OR HISTORIC:

2. LOCATION

STREET AND NUMBER:

CITY OR TOWN:

Mooreville

STATE:

Alabama

CODE

01

COUNTY:

Limestone

CODE

083

3. PHOTO REFERENCE

PHOTO CREDIT: Lee Sentell

DATE OF PHOTO: January, 1971

NEGATIVE FILED AT:

The Decatur Daily, Decatur, Alabama

4. IDENTIFICATION

DESCRIBE VIEW, DIRECTION, ETC.

Methodist Church

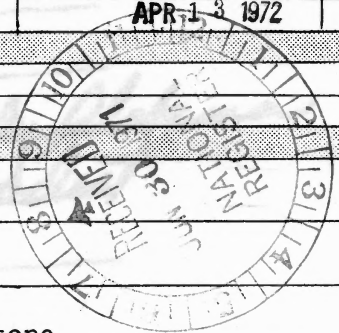

POST OFFICE  
MOORESVILLE, ALA.





UNITED STATES DEPARTMENT OF THE INTERIOR  
NATIONAL PARK SERVICE

NATIONAL REGISTER OF HISTORIC PLACES  
PROPERTY PHOTOGRAPH FORM

(Type all entries - attach to or enclose with photograph)

STATE ALABAMA	
COUNTY LIMESTONE	
FOR NPS USE ONLY	
ENTRY NUMBER	DATE
	APR 28 1972

1. NAME

COMMON: Mooresville

AND/OR HISTORIC:

2. LOCATION

STREET AND NUMBER:

CITY OR TOWN:

Mooresville

STATE:

Alabama

CODE

01

COUNTY:

Limestone

CODE

083

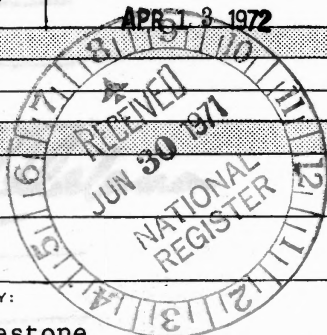

3. PHOTO REFERENCE

PHOTO CREDIT: Lee Sentell

DATE OF PHOTO: January, 1971

NEGATIVE FILED AT:

The Decatur Daily, Decatur, Alabama

4. IDENTIFICATION

DESCRIBE VIEW, DIRECTION, ETC.

Post Office

SEE INSTRUCTIONS





UNITED STATES DEPARTMENT OF THE INTERIOR  
NATIONAL PARK SERVICE

NATIONAL REGISTER OF HISTORIC PLACES  
PROPERTY PHOTOGRAPH FORM

(Type all entries - attach to or enclose with photograph)

STATE <b>ALABAMA</b>	
COUNTY <b>LIMESTONE</b>	
FOR NPS USE ONLY	
ENTRY NUMBER	DATE
	<b>APR 13 1972</b>

1. NAME

COMMON: **Mooreville**

AND/OR HISTORIC:

2. LOCATION

STREET AND NUMBER:

CITY OR TOWN:

**Mooreville**

STATE:

**Alabama**

CODE

**01**

COUNTY:

**Limestone**

CODE

**083**

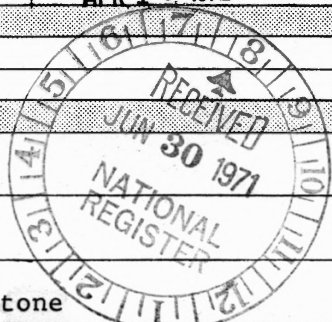

3. PHOTO REFERENCE

PHOTO CREDIT: **Lee Sentell**

DATE OF PHOTO: **January, 1971**

NEGATIVE FILED AT: **The Decatur Daily, Decatur, Alabama**

4. IDENTIFICATION

DESCRIBE VIEW, DIRECTION, ETC.

**Woodruff House**

SEE INSTRUCTIONS







UNITED STATES DEPARTMENT OF THE INTERIOR  
NATIONAL PARK SERVICE

NATIONAL REGISTER OF HISTORIC PLACES  
PROPERTY PHOTOGRAPH FORM

(Type all entries - attach to or enclose with photograph)

STATE ALABAMA	
COUNTY LIMESTONE	
FOR NPS USE ONLY	
ENTRY NUMBER	DATE
APR 13 1972	

1. NAME

COMMON: Mooresville  
AND/OR HISTORIC:

2. LOCATION

STREET AND NUMBER:

CITY OR TOWN: Mooresville

STATE:

Alabama

CODE

01

COUNTY:

Limestone

CODE

083

3. PHOTO REFERENCE

PHOTO CREDIT: Lee Sentell

DATE OF PHOTO: February 1972

NEGATIVE FILED AT: Decatur Daily, Decatur, Alabama

4. IDENTIFICATION

DESCRIBE VIEW, DIRECTION, ETC.

showing one of the streets

SEE INSTRUCTIONS



NATIONAL REGISTER OF HISTORIC PLACES  
 PROPERTY PHOTOGRAPH FORM

(Type all entries - attach to or enclose with photograph)

STATE Alabama	
COUNTY Limestone	
FOR NPS USE ONLY	
ENTRY NUMBER	DATE
APR 13 1972	

SEE INSTRUCTIONS

1. NAME

COMMON: Mooreville  
 AND/OR HISTORIC:

2. LOCATION

STREET AND NUMBER:

CITY OR TOWN:

Mooreville

STATE:	CODE	COUNTY:	CODE
<u>Alabama</u>	<u>01</u>	<u>Limestone</u>	<u>083</u>

3. PHOTO REFERENCE

PHOTO CREDIT: Lee Sentell

DATE OF PHOTO: February 1972

NEGATIVE FILED AT: Decatur Daily, Decatur, Alabama

4. IDENTIFICATION

DESCRIBE VIEW, DIRECTION, ETC.

Aerial view Hyw 20 shown in foreground does not cut through the town.