



1. Stockdale Mill
2. Wabash County, Indiana
3. Sue Becher Gilliam
4. 7/03
5. Indiana SHPO
6. Camera facing NE
7. #1



1. Stockdale mill
2. Wabash County, Indiana
3. Sue Becher Gilliam
4. 5/03
5. Indiana SHPO
6. camera facing NW
7. #2



1. Stockdale Mill
2. Wabash County, Indiana
3. Sue Becher Gilliam
4. 5/03
5. Indiana SAPO
6. camera facing SW
7. #3



1. Stockdale Mill:
2. Wabash County, Indiana
3. Sue Becher-Gilliam
4. 3/31/03
5. Indiana SHPO
6. camera facing E
7. # 4



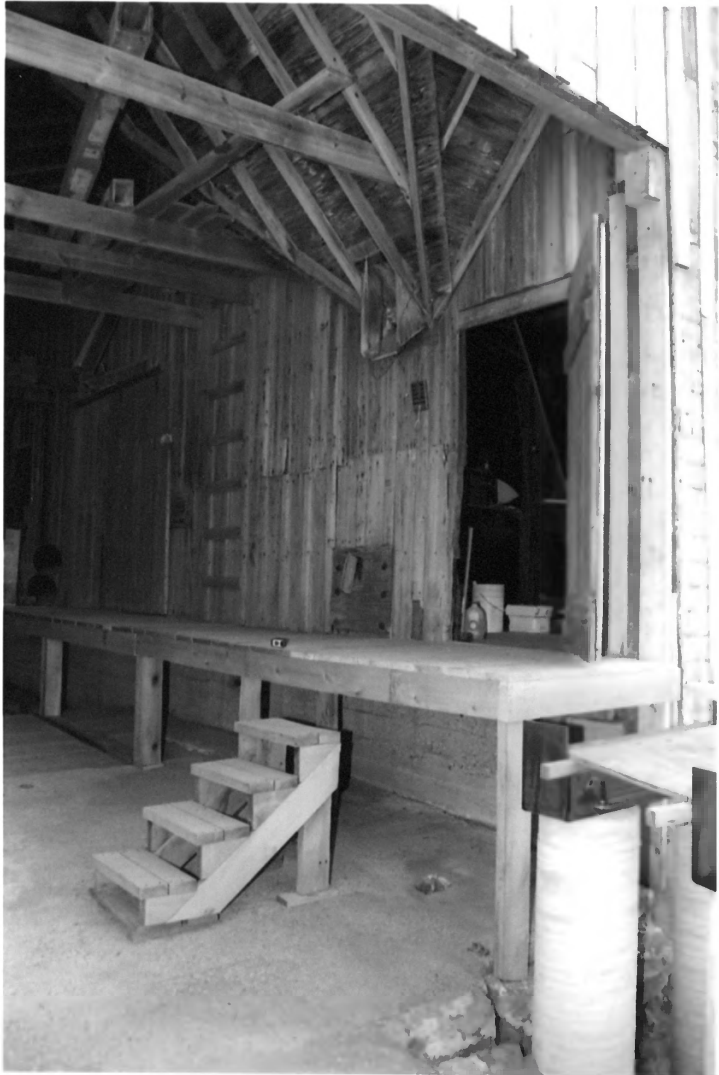

1. Stockdale Mill
2. Wabash County, Indiana
3. Sue Becher Gilliam
4. 7/03
5. Indiana SHPO
6. camera facing SE
7. #5



1. stock date mill
2. Wabash County, Indiana
3. Sue Becher Gilliam
4. 7/03
5. Indiana SHPO
6. camera facing SE
7. # 6



1. Stockdale Mill
2. Wabash County, Indiana
3. Sue Becher Gilliam
4. 5/03
5. Indiana SHPO
6. camera facing SE
7. #7



1. Stockdale Mill
2. Wabash County, Indiana
3. Sue Becher Gilliam
4. 5/03
5. Indiana SHPO
6. camera facing from 3<sup>rd</sup> floor to 2<sup>nd</sup> floor
7. # 8





1. Stockdale mill
2. Wabash County, Indiana
3. Sue Becher Gilliam
4. 7/03
5. Indiana SHPO
6. camera facing N
7. # 9

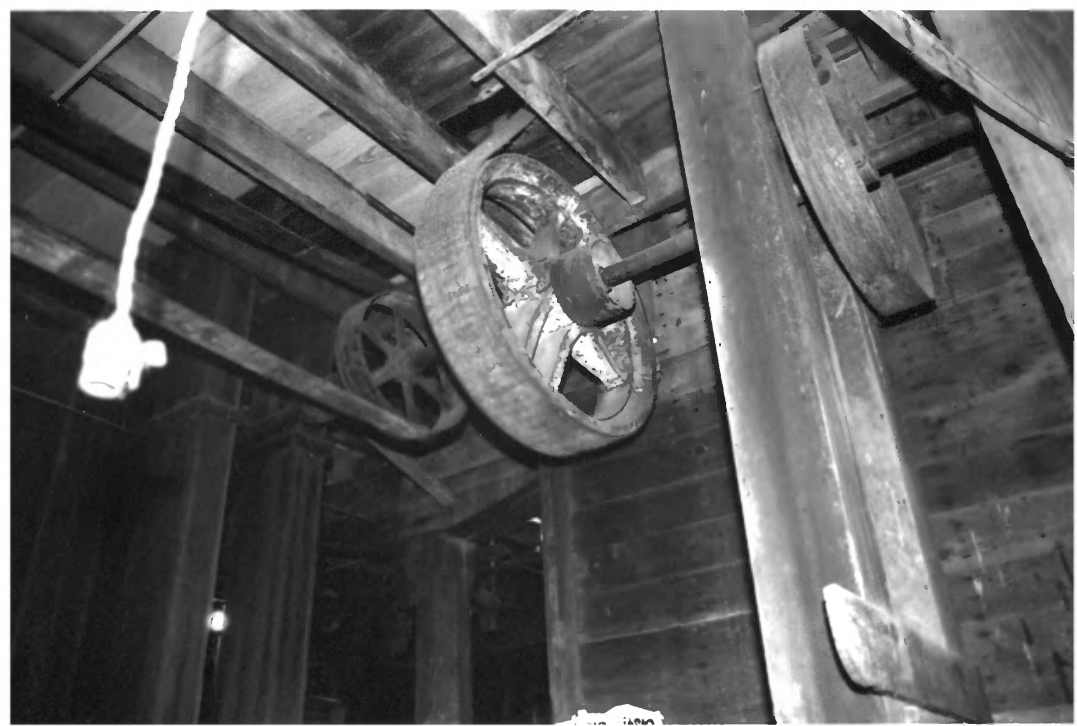

1. Stockdale mill
2. Wabash County, Indiana
3. Sue Becher Gilliam
4. 7/03
5. Indiana SHPO
6. camera facing NW
7. #10



1. Stockdale mill
2. Wabash County, Indiana
3. Sue Becher Gilliam
4. 7/03
5. Indiana SHPO
6. camera facing E
7. # 11



1. Stockdale Mill
2. Wabash County, Indiana
3. Sue Becher Gilliam
4. 7/03
5. Indiana SHPO
6. camera facing N
7. # 12



EUREKA  
DUSTLESS  
RECEIVING SEPARATOR

THE S. HOWES CO.  
EUREKA WORKS  
SILVER CREEK, CALIF., U.S.A.  
SOLE MANUFACTURERS



1. Stockdale Mill
2. Wabash County, Indiana
3. Sue Becher Gilliam
4. 7/21
5. Indiana SHPO
6. camera facing S
7. #13



1. Stockdale mill
2. Wabash County, Indiana
3. Sue Becher William
4. 7/31
5. Indiana SHPO
6. camera facing S
7. #14



1. Stockdale mill
2. Wabash County, Indiana
3. Sue Becher Gilliam
4. 7/31
5. Indiana SHPO
6. camera facing NW
7. # 15



1. Stockdale Mill
2. Wabash County, Indiana
3. Sue Becher Gilliam
4. 7/03
5. Indiana STPO
6. camera facing S
7. #16