



**NATIONAL REGISTER OF HISTORIC PLACES
PROPERTY PHOTOGRAPH FORM**

(Type all entries - attach to or enclose with photograph)

STATE Rhode Island	
COUNTY Providence	
FOR NPS USE ONLY	
ENTRY NUMBER	DATE

SEE INSTRUCTIONS

1. NAME			
COMMON:		University Hall, Brown University	
AND/OR HISTORIC:		University Hall, Brown University	
2. LOCATION			
STREET AND NUMBER: Prospect Street between Waterman and George Streets			
CITY OR TOWN: Providence			
STATE:	CODE	COUNTY:	CODE
Rhode Island	44	Providence	007
3. PHOTO REFERENCE			
PHOTO CREDIT:		Blanche Higgins Schroer, NPS	
DATE OF PHOTO:		August 1974	
NEGATIVE FILED AT:		Historic Sites Survey, NPS, 1100 L Street NW, Washington, D.C.	
4. IDENTIFICATION			
DESCRIBE VIEW, DIRECTION, ETC. West facade			



STATE	
Rhode Island	
COUNTY	
Providence	
FOR NPS USE ONLY	
ENTRY NUMBER	DATE

NATIONAL REGISTER OF HISTORIC PLACES

PROPERTY PHOTOGRAPH FORM

(Type all entries - attach to or enclose with photograph)

SEE INSTRUCTIONS

1. NAME

COMMON: University Hall, Brown University
AND/OR HISTORIC: University Hall, Brown University

2. LOCATION

STREET AND NUMBER:
Prospect Street between Waterman and George Streets

CITY OR TOWN:
Providence

STATE:	Rhode Island	CODE	44	COUNTY:	Providence	CODE	007
--------	--------------	------	----	---------	------------	------	-----

3. PHOTO REFERENCE

PHOTO CREDIT: Blanche Higgins Schroer
DATE OF PHOTO: August 1974
NEGATIVE FILED AT: Historic Sites Survey, NPS,
Washington, D.C.

4. IDENTIFICATION

DESCRIBE VIEW, DIRECTION, ETC.
Door, west facade



NATIONAL REGISTER OF HISTORIC PLACES
PROPERTY PHOTOGRAPH FORM

(Type all entries - attach to or enclose with photograph)

STATE	
Rhode Island	
COUNTY	
Providence	
FOR NPS USE ONLY	
ENTRY NUMBER	DATE

SEE INSTRUCTIONS

1. NAME

COMMON: University Hall, Brown University
AND/OR HISTORIC: University Hall, Brown University

2. LOCATION

STREET AND NUMBER:
Prospect Street between Waterman and George Streets

CITY OR TOWN:
Providence

STATE:	CODE	COUNTY:	CODE
Rhode Island	44	Providence	007

3. PHOTO REFERENCE

PHOTO CREDIT: Brown University

DATE OF PHOTO: C. 1961

NEGATIVE FILED AT:
Brown University, Providence, Rhode Island

4. IDENTIFICATION

DESCRIBE VIEW, DIRECTION, ETC.

Rear (east) facade of University Hall taken from College Green



**NATIONAL REGISTER OF HISTORIC PLACES
PROPERTY PHOTOGRAPH FORM**

(Type all entries - attach to or enclose with photograph)

STATE	
Rhode Island	
COUNTY	
Providence	
FOR NPS USE ONLY	
ENTRY NUMBER	DATE

SEE INSTRUCTIONS

1. NAME

COMMON: University Hall, Brown University
AND/OR HISTORIC: University Hall, Brown University

2. LOCATION

STREET AND NUMBER:
Prospect Street between Waterman and George Streets

CITY OR TOWN:
Providence

STATE:	CODE	COUNTY:	CODE
Rhode Island	44	Providence	007

3. PHOTO REFERENCE

PHOTO CREDIT: NPS
DATE OF PHOTO: 1967
NEGATIVE FILED AT: Historic Sites Survey, NPS
Washington, D.C.

4. IDENTIFICATION

DESCRIBE VIEW, DIRECTION, ETC.
West elevation and north end



A S.W. view of the COLLEGE in Providence, together with the PRESIDENT'S HOUSE & GARDENS.

F. Hill sculp.

NATIONAL REGISTER OF HISTORIC PLACES
PROPERTY PHOTOGRAPH FORM

(Type all entries - attach to or enclose with photograph)

STATE	
Rhode Island	
COUNTY	
Providence	
FOR NPS USE ONLY	
ENTRY NUMBER	DATE

SEE INSTRUCTIONS

1. NAME			
COMMON:	University Hall, Brown University		
AND/OR HISTORIC:	University Hall, Brown University		
2. LOCATION			
STREET AND NUMBER:			
Prospect Street between Waterman and George Streets			
CITY OR TOWN:			
Providence			
STATE:	CODE	COUNTY:	CODE
Rhode Island	44	Providence	007
3. PHOTO REFERENCE			
PHOTO CREDIT:	Brown University		
DATE OF PHOTO:	c. 1800		
NEGATIVE FILED AT:	Brown University Providence, R.I.		
4. IDENTIFICATION			
DESCRIBE VIEW, DIRECTION, ETC.			
View from the southwest of "the College in Providence," together with the President's House and gardens.			

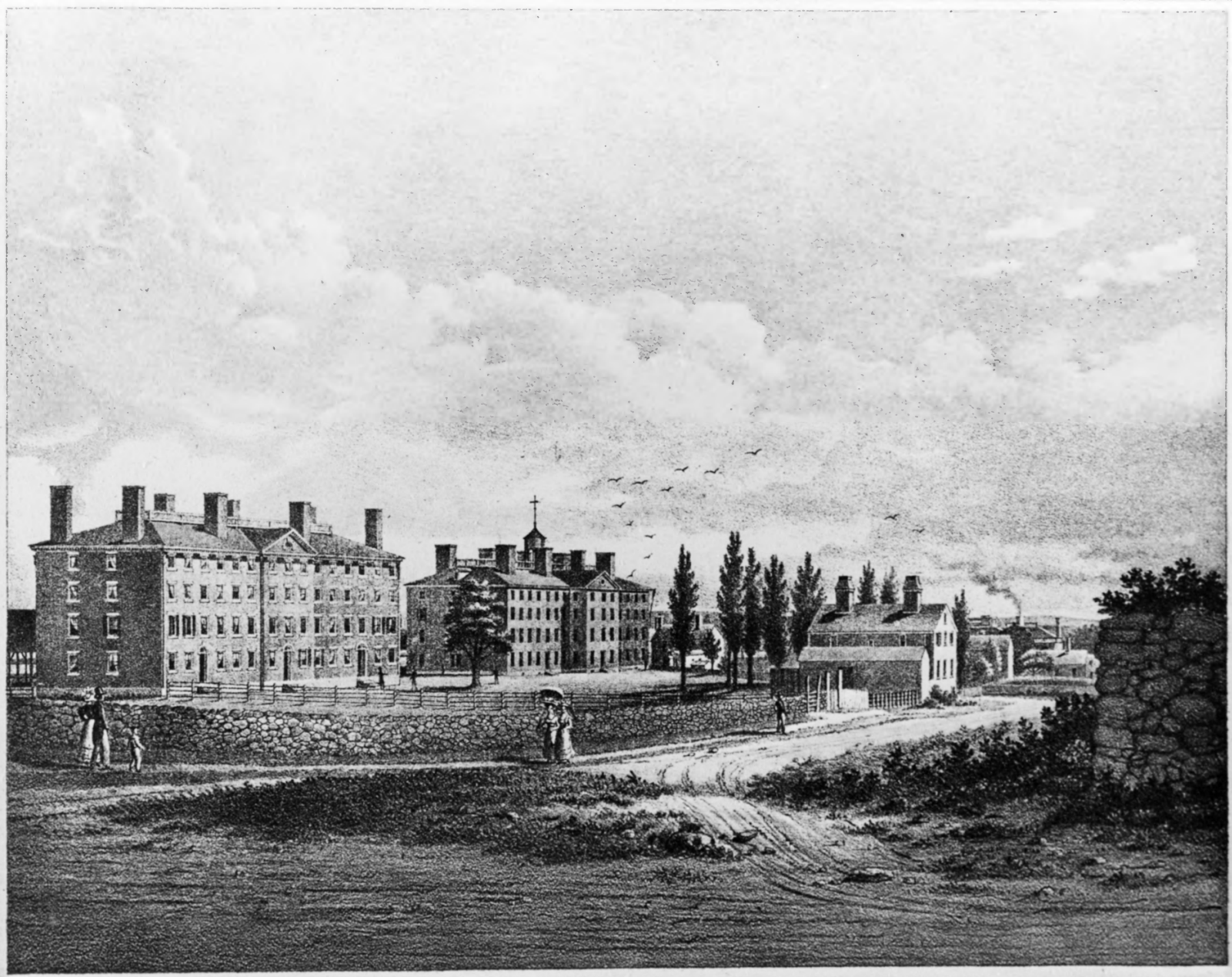

Drawn by James Kidder

Published at Small's Lith. Co. Rooms, Boston

BROWN UNIVERSITY, PROVIDENCE, R.I.

**NATIONAL REGISTER OF HISTORIC PLACES
PROPERTY PHOTOGRAPH FORM**

(Type all entries - attach to or enclose with photograph)

STATE Rhode Island	
COUNTY Providence	
FOR NPS USE ONLY	
ENTRY NUMBER	DATE

SEE INSTRUCTIONS

1. NAME

COMMON: **University Hall, Brown University**
AND/OR HISTORIC: **University Hall, Brown University**

2. LOCATION

STREET AND NUMBER:
Prospect Street between Waterman and George Streets

CITY OR TOWN:
Providence

STATE: Rhode Island	CODE 44	COUNTY: Providence	CODE 007
-------------------------------	-------------------	------------------------------	--------------------

3. PHOTO REFERENCE

PHOTO CREDIT: **Brown University**
DATE OF PHOTO: **early nineteenth century engraving (1800-1840)**
NEGATIVE FILED AT: **Brown University
Providence, RI.**

4. IDENTIFICATION

DESCRIBE VIEW, DIRECTION, ETC.
**View of Hope College, University Hall, and President's House,
from the northwest**



BROWN UNIVERSITY.

W. D. Johnson, Print. Boston.

NATIONAL REGISTER OF HISTORIC PLACES
PROPERTY PHOTOGRAPH FORM

(Type all entries - attach to or enclose with photograph)

STATE	
Rhode Island	
COUNTY	
Providence	
FOR NPS USE ONLY	
ENTRY NUMBER	DATE

SEE INSTRUCTIONS

1. NAME

COMMON: University Hall, Brown University

AND/OR HISTORIC: University Hall, Brown University

2. LOCATION

STREET AND NUMBER:

Prospect Street between Waterman and George Streets

CITY OR TOWN:

Providence

STATE:

Rhode Island

CODE

44

COUNTY:

Providence

CODE

007

3. PHOTO REFERENCE

PHOTO CREDIT: Brown University

DATE OF PHOTO: c. 1840

NEGATIVE FILED AT: Brown University
Providence, RI.

4. IDENTIFICATION

DESCRIBE VIEW, DIRECTION, ETC.

An engraving of (left to right) Hope College, Manning Hall and University Hall, with President's House at right.