Fr. 54-6
21 Nov 95

Survey Branch, Rock Island District, U.S. Army Corps of Engineers, Rock Island, IL.
Lock No. 19 & Power Dam
Aerial photo
Lock and Dam No. 19 Historic District
525 N. Water Street
Keokuk, Lee County, IA.
Lock & Dam No. 19 Historic District Continuation Sheet, photo 1

KEOKUK PLANT
UNION ELECTRIC

IA-27-10, HAER, IOWA, 56-KEOK, 3- HAER Collection, Prints and Photographs Division, Library of Congress, Washington, D.C.
View of Commercial Power Plant, Main Facade and West Side
Lock and Dam No. 19 Historic District
525 N. Water St.
Keokuk, Lee County, IA.
Peter A. Rathbun
September 1987
from closure dam at upstream end of old lock & dry dock, looking NE
Lock and Dam No. 19 Historic Dist. Continuation Sheet, photo 2

HAER IOWA 56-KEOK, 3-10

Reproduced from the
Collections of the
LIBRARY OF CONGRESS

809945

KEOKUK PLANT
UNION ELECTRIC

IA-27-17, HAER, IOWA, 56-KEOK, 3- HAER Collection, Prints and Photographs Division, Library of Congress

General View of Old lock and dry dock power plant, South Side

Lock and Dam No. 19 Historic District

525 N. Water St.

Keokuk, Lee County, IA

Peter A. Rathbun

September 1987

from Keokuk Municipal Bridge, looking northeast

L&D No. 19 Historic District Continuation Sheet, photo 3

HAER IOWA 56-KEOK, 3-

Reproduced from the
Collections of the
LIBRARY OF CONGRESS

809945

IA-27-13, HAER, IOWA, 56-KEOK, 3- HAER Collection, Prints and Photographs Division, Library of Congress, Washington, D.C.
Old Lock Operator's House, South and east Sides
Lock and Dam No. 19 Historic District
525 N. Water St.
Keokuk, Lee County, IA.
Peter A. Rathbun
September 1987
from top of old lock power plant, looking northwest
L&D No. 19 Historic District Continuation Sheet, Photo 4

HAER IOWA 56-KEOK, 3-13
Reproduced from the
Collections of the
LIBRARY OF CONGRESS

809945

KEOKUK

IA-27-28, HAER, IOWA, 56-KEOK, 3- HAER Collection, Prints and Photographs Division, Library of Congress, Washington, D.C.

Old Lock River Wall Downstream Lock Gate Operating Machinery Shelter

Lock and Dam No. 19 Historic District

525 N. Water St.

Keokuk, Lee County, IA.

Peter A Rothbun

September 1987

from downstream end of river wall of old lock, looking northeast

L&D No. 19 Historic District Continuation Sheet, Photo 5

HAER IOWA 56-KEOK 3-27

Reproduced from the
Collections of the
LIBRARY OF CONGRESS

809945

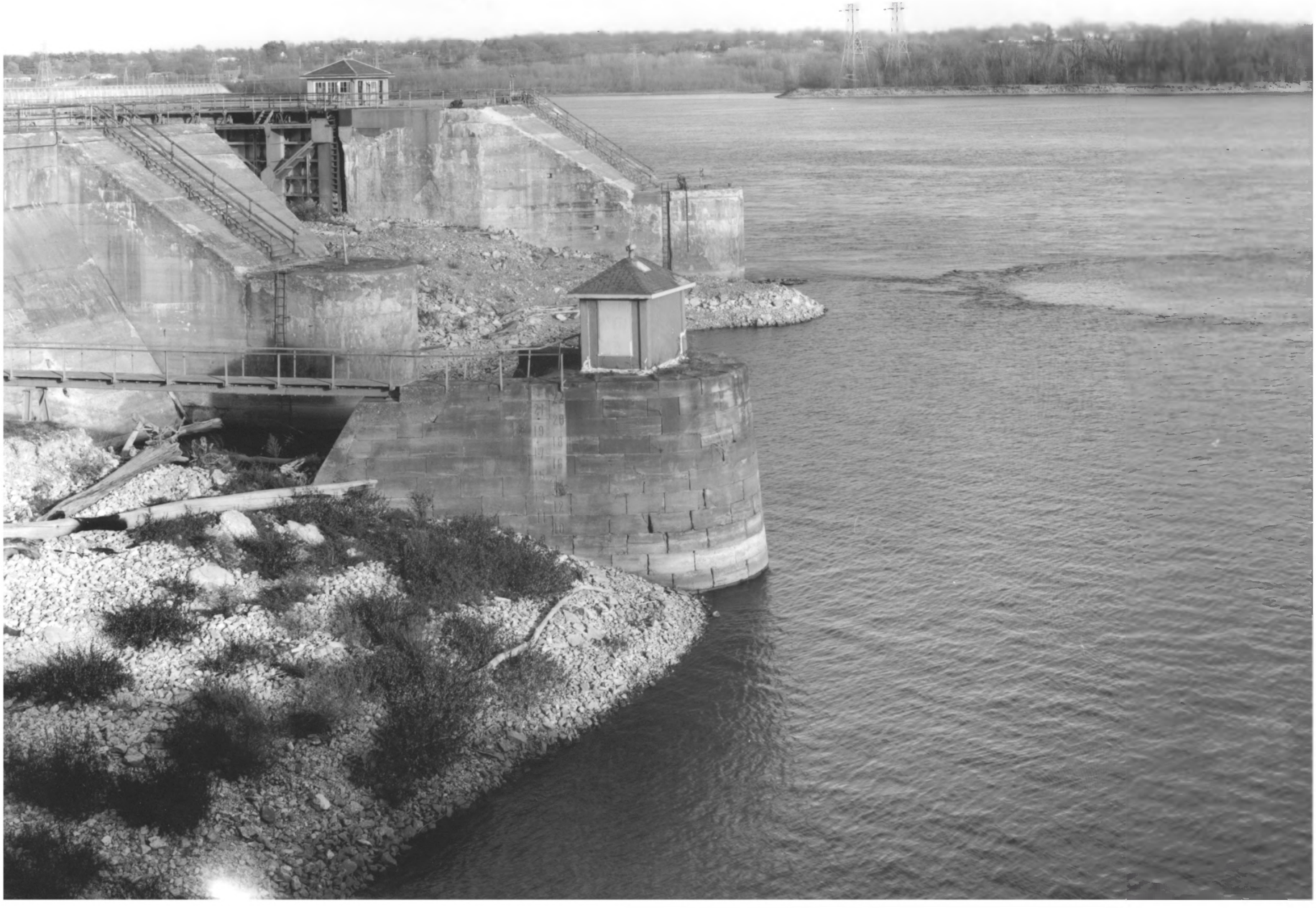

IA-27-34, HAER, IOWA, 56 KEOK, 3- HAER Collection, Prints and Photographs Division, Library of Congress, Washington, D.C.
West Side of Des Moines Rapids Canal Bullnose
Lock and Dam No. 19 Historic District
525 N. Water St.
Keokuk, Lee County, IA.
Peter A. Rothbun
September 1987
from river wall of new lock, looking northeast
L&D No. 19 Historic District Continuation Sheet, Photo 6

HAER IOWA, 56-KEOK, 3-28
Reproduced from the
Collections of the
LIBRARY OF CONGRESS

809945

IA-27-27-HAER, IOWA,56-KEOR,3- HAER Collection, Prints and Photographs Division, Library of Congress, Washington, D.C.

Land wall Stairway Building
Lock and Dam No. 19 Historic District
525 N. Water St.
Keokuk, Lee County, Iowa
Peter A. Rathbun
September 1987
from dry dock gate, looking west
L&D No. 19 Historic District Continuation Sheet, Photo 7

HAER IOWA 56-KEOK 3-26

Reproduced from the
Collections of the
LIBRARY OF CONGRESS

809945

IA-27-12-HAER, IOWA, 56-KEOK, 3- HAER Collection, Prints and Photographs Division, Library of Congress, Washington, D.C.
General View of Old Lock, Dry dock, and Sheet pile Cell Closure
Lock and Dam No. 19 Historic District
525 N. Water St.
Keokuk, Lee County, Iowa
Peter A. Rathbun
September 1987
from roof of commercial power plant, looking southwest
L&D No. 19 Historic District continuation sheet, photo 8

HAER IOWA 56-KEOK, 3-12

Reproduced from the
Collections of the
LIBRARY OF CONGRESS

809945

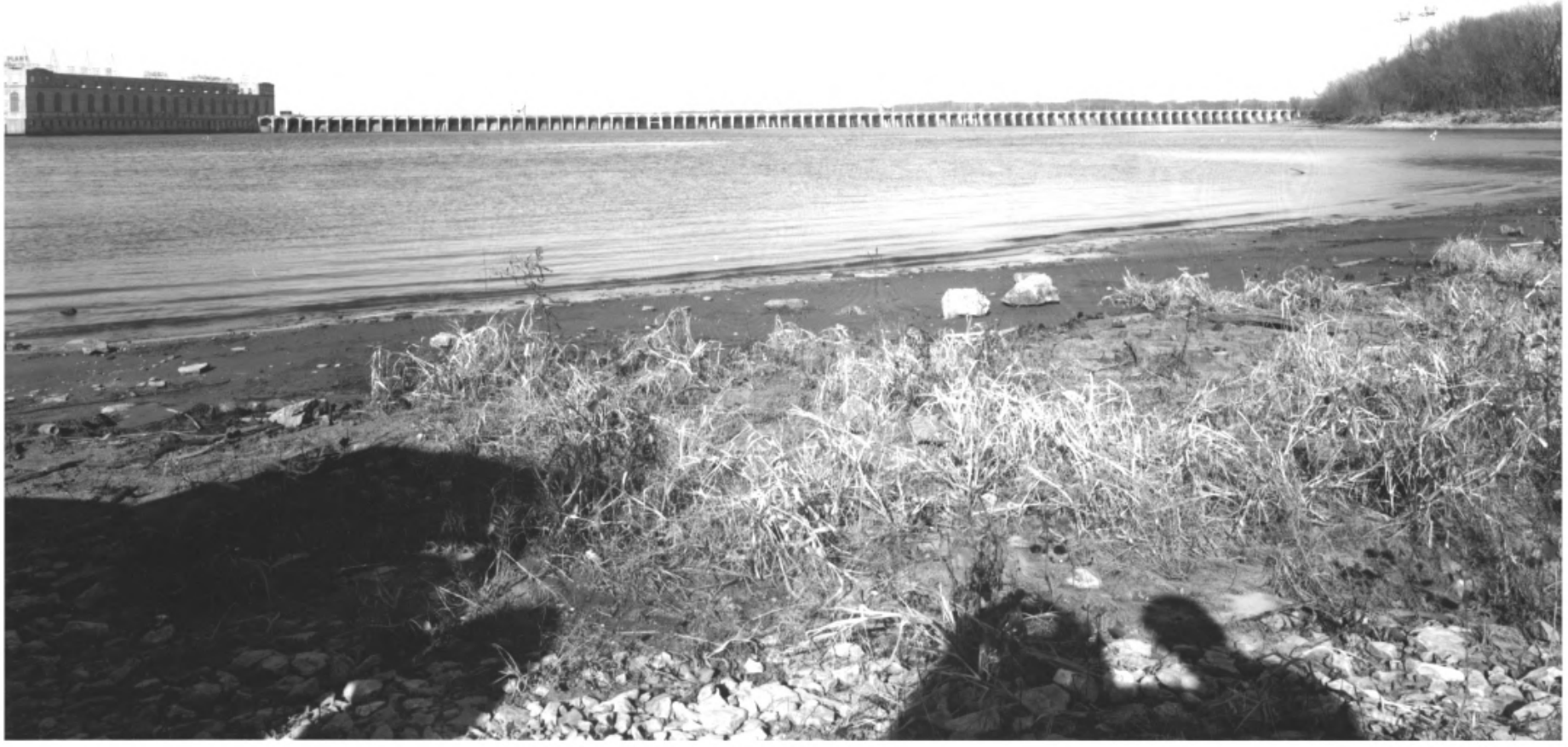

IA-27-1, HAER, IOWA, 56-KEOK, 3- HAER Collection, Prints and photographs Division, Library of Congress, Washington, D.C.
General View of dam, downstream side.
Lock and Dam No. 19 Historic District
525 N. Water St.
Keokuk, Lee County, Iowa
Peter A. Rathburn
September 1987
from Illinois Shore, looking north
L&D No. 19 Historic District Continuator Shed, Photo 9

HAER IOWA 56-KEOK,3-1

Reproduced from the
Collections of the
LIBRARY OF CONGRESS

809945

IA-27-9, HAER, IOWA, 56-KEOK, 3- HAER Collection, Prints and Photographs Division, Library of Congress, Washington, D.C.

Traveling Gantry Crane atop the Dam
Lock and Dam No. 19 Historic District
525 N. Water St,
Keokuk, Lee County, Iowa
Peter A. Rathbun
September 1987
from top of dam, looking west
L&D #19 Historic District Continuation Sheet, photo 10

HAER IOWA,56-KEOK,3-9

Reproduced from the
Collections of the
LIBRARY OF CONGRESS

809945

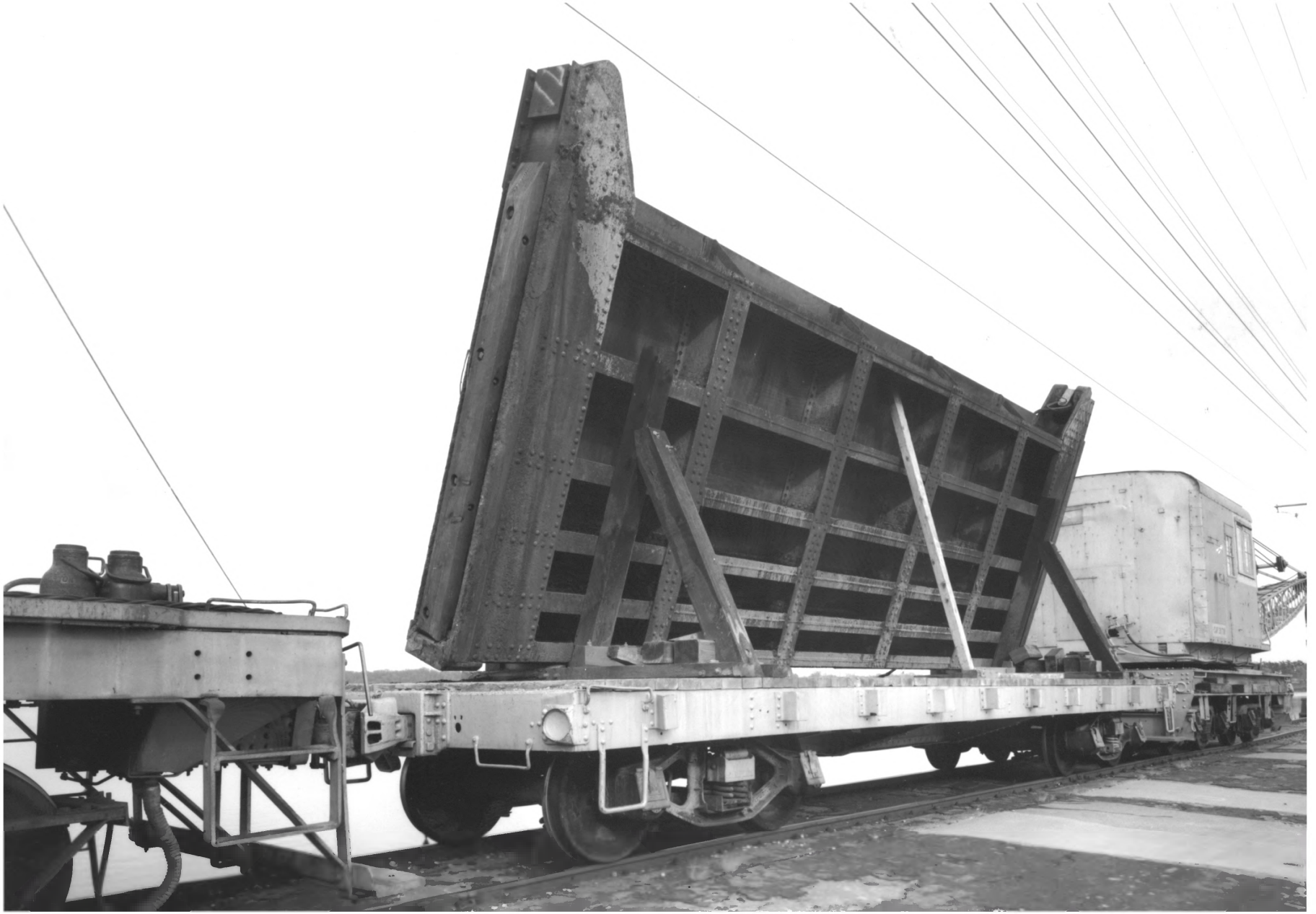

IA-27-7, HAER, IOWA, 56-KEOK, 3- HAER Collection, Prints and Photographs Division, Library of Congress, Washington, D.C.

Flat Car Atop Dam Carrying Dam Gate.
Lock and Dam No. 19 Historic District
525 N. Water St.,
Keokuk, Lee County, Iowa
Peter A. Rathbun
September 1987
from top of dam, looking northeast
L&D#19 Historic District Continuation Sheet, photo 11

HAER IOWA 56-KEOK 3-7

Reproduced from the
Collections of the
LIBRARY OF CONGRESS

309945

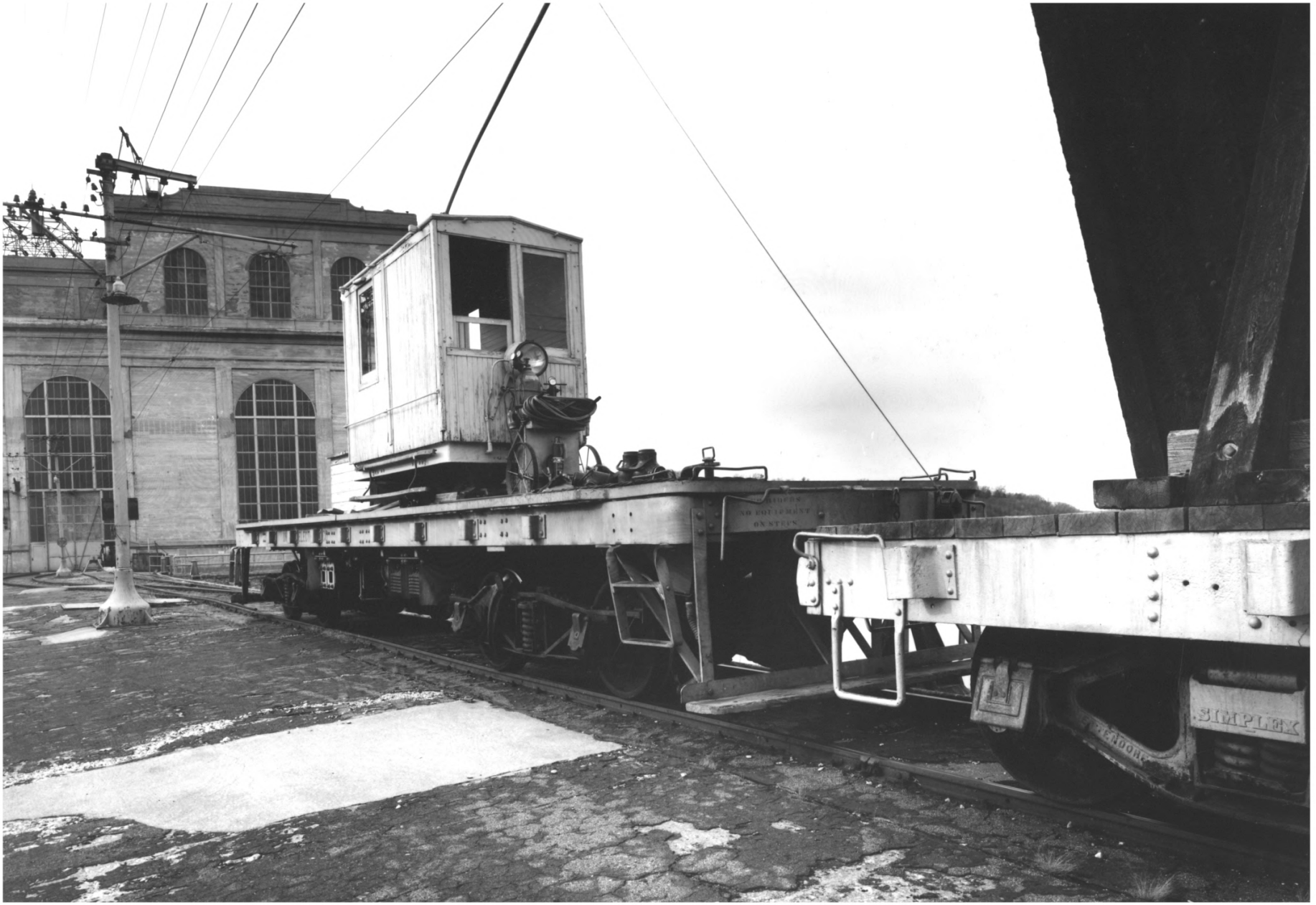
SIMPLEX

IA-27-8, HAER, IOWA, 56-KEOK, 3- HAER Collection, Prints and Photographs Division, Library of Congress, Washington, DC.
Electric-powered Flat Car
Lock and Dam No. 19 Historic District
525 N. Water St.
Keokuk, Lee County, Iowa
Peter A. Rathbun
September 1987
from top of dam, looking northwest
L&D #19 Historic District Continuation Sheet, Photo 12

HAER IOWA 56-KEOK 3-8

Reproduced from the
Collections of the
LIBRARY OF CONGRESS

S09945

IA-27-26, HAER, IOWA, 56-KEOK, 3- HAER Collection, Prints and Photographs Division, Library of Congress, Washington, D.C.

Three Pneumatic Hoist Towers
Lock and Dam No. 19 Historic District
525 N. Water St
Keokuk, Lee County, Iowa
Peter A. Rothbun
September 1987
from land wall of dry dock, looking Southeast
L&D#19 Historic District Continuation Sheet, Photo 13

HAER IOWA 56-KEOK, 3-25
Reproduced from the
Collections of the
LIBRARY OF CONGRESS

809945

IA-27-25, HAER, IOWA, 56-KEOK, 3- HAER Collection, Prints and Photographs Division, Library of Congress, Washington, D.C.
Original Freestanding Light Standard Beside Old Lock Operator's House
Lock and Dam No. 19 Historic District
525 N. Water St.
Keokuk, Lee County, IA.
Peter A. Rathbun
September, 1987
from land wall of dry dock, looking southeast
L&D #19 Historic District Continuation Sheet, photo 14

HAER IOWA 56-KEOK 3-17
Reproduced from the
Collections of the
LIBRARY OF CONGRESS
809945

KEO

IA-271-36, HAER, IOWA, 56-KEOK, 3- HAER Collection, Prints and Photographs Division, Library of Congress, Washington, D.C.
River Wall Control Station with Tainter Gate well in Foreground
Lock and Dam No. 19 Historic District
525 N. Water St.
Keokuk, Lee County, Iowa
Peter A. Rathbun
September 1987
from river wall of new lock, looking northwest
L&D No. 19 Historic District Continuation Sheet, Photo 15

HAER IOWA 56-KEOK, 3-36

Reproduced from the
Collections of the
LIBRARY OF CONGRESS

809945

IA-27-4-HAER, IOWA, 56-KEOK, 3- HAER Collection, Prints and Photographs Division, Library of Congress, Washington, D.C.
General View of Esplanade
Lock and Dam No. 19 Historic District
525 N. Water St.
Keokuk, Lee County, IA.
Peter A. Rathbun
September 1987
from north end of esplanade, looking southwest
L&D #19 Historic District Continuation Sheet, photo 16

HAER IOWA 56-KEOK,3-4

Reproduced from the
Collections of the
LIBRARY OF CONGRESS

809945

KEOKUK, IOWA
WOMEN

IA-27-48, HAER, IOWA, 56-KEOK, 3- HAER Collection, Prints and Photographs Division, Library of Congress, Washington, D.C.
South and east sides of Visitors Center
Lock and Dam No. 19 Historic District
525 N. Water St.
Keokuk, Lee County, IA.
Peter A. Rathbun
September 1987
from land wall of new lock, looking northwest
L&D#19 Historic District Continuation Sheet, photo 17

HAER IOWA 56-KEOK,3-48
Reproduced from the
Collections of the
LIBRARY OF CONGRESS

809945

THBUN ASSOCIATES

IA-27-50, HAER, IOWA, 56-KEOK, 3- HAER Collection, Prints and Photographs Division, Library of Congress, Washington, D.C.
South and east sides of Office and Shop building
Lock and Dam No. 19 Historic District
525 N. Water St.
Keokuk, Lee County, IA
Peter A. Rothbun
September 1987
from esplanade, looking northwest
L&D #19 Historic District Continuation Sheet, photo 18

HAER IOWA 56-KEOK,3-50

Reproduced from the
Collections of the
LIBRARY OF CONGRESS

809945

LOCK & DAM
NO. 19
1100

Lock + Dam 19 Photo 19
UMR-NATIONAL REGISTER, roll #4, frame 2, Environmental Impact Section, Planning Division, Rock Island District, U.S. Army Corps of Engineers, Rock Island, IL.
Maintenance Building
Lock and Dam No. 19 Historic District
525 N Water St.
Keokuk, Lee County, IA.
Mary Yeater Rathbun
February 1998
from land wall of new lock, looking south
L&D #19 Historic District Continuation Sheet, Photo 19

1900

IA-27-3, HAER, IOWA, 56-KEOK, 3- HAER Collection, Prints and Photographs Division, Library of Congress, Washington, D.C.
Downstream miter gates of new lock, downstream side
Lock and Dam No. 19 Historic District
525 N. Water St.
Keokuk, Lee County, IOWA
Peter A. Rathbun
September 1987
from new lock's downstream river wall extension, looking north
L&D #19 Historic District Continuation Sheet, photo 20

HAER IOWA 56-KEOK, 3-3
Reproduced from the
Collections of the
LIBRARY OF CONGRESS

809945

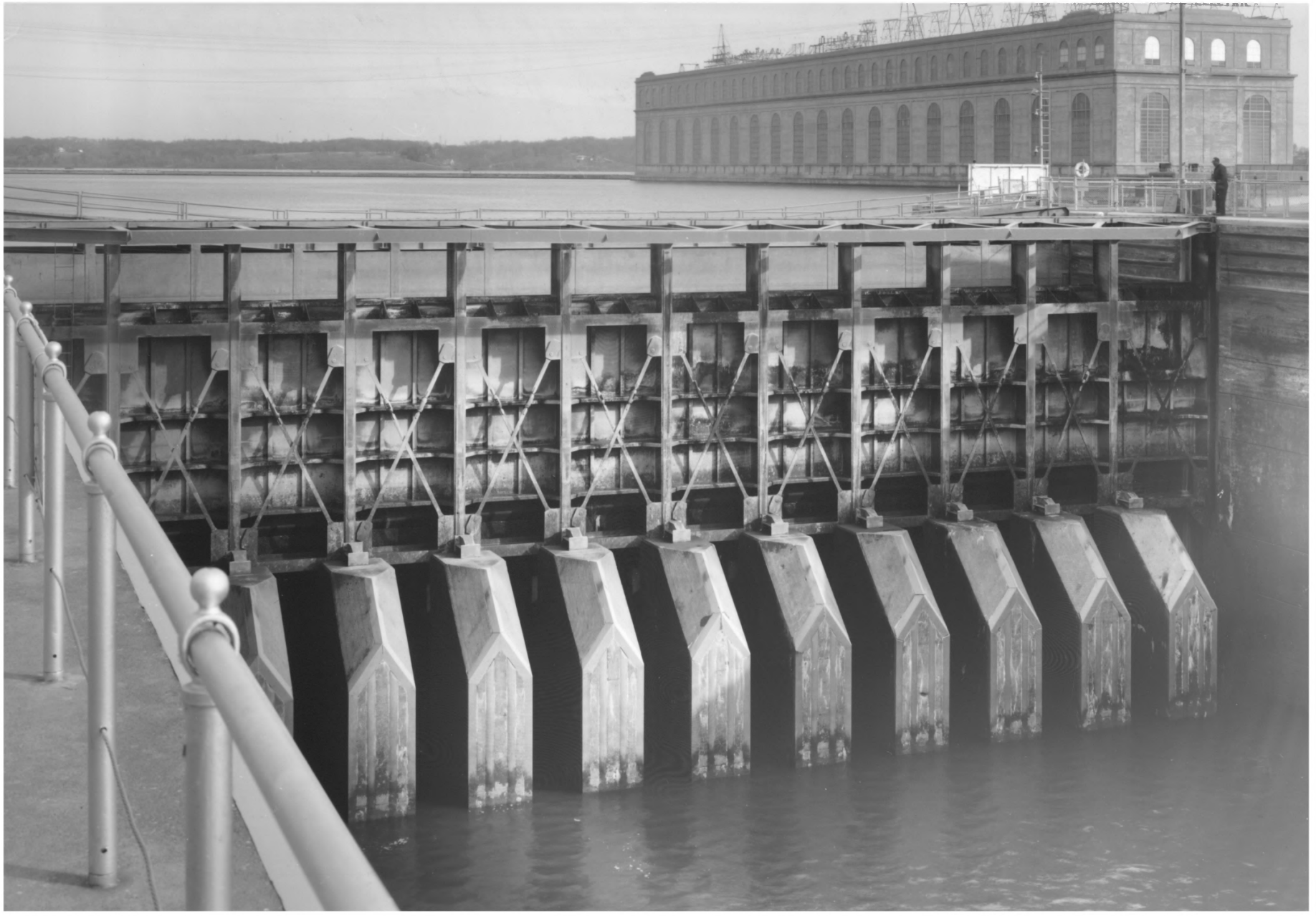

IA-27-43, HAER, IOWA, 56-KEOK, 3- HAER Collection, Prints + Photographs Division, Library of Congress, Washington, D.C.
Upstream Vertical-lift Service Gate, downstream side
Lock and Dam No. 19 Historic District
525 N Water St,
Keokuk, Lee County, Iowa
Peter A. Rathburn
September 1987
from north land wall of new lock, looking northeast
L&D #19 Historic District Continuation Sheet, Photo 21

HAER IOWA 56-KEOK,3-43
Reproduced from the
Collections of the
LIBRARY OF CONGRESS

809945

RAYTHEON ASSOCIATES

IA-27-53, HAER, IOWA, 56-KEOK, 3- HAER Collection, Prints and Photographs Division, Library of Congress, Washington, D.C.
Upstream Land Wall Boat Davit on New Lock
Lock and Dam No. 19 Historic District
525 N. Water St.
Keokuk, Lee County, IA
Peter A. Rothbart
September 1987
from land wall of new lock, looking northeast
L&D#19 Historic District Continuation Sheet, Photo 22

HAER IOWA 56-KEOK 3-53
Reproduced from the
Collections of the
LIBRARY OF CONGRESS

809945