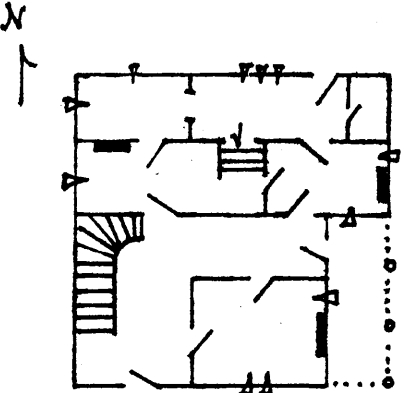

KENTUCKY HISTORIC RESOURCES INVENTORY

Site No. _____

1. Historic Name(s) Parrot House Original Owner unknown		22. ADD/County Lincoln Trail/Wash. 115	
2. Present Name undetermined		23. U.S.G.S. Quadrant (15'75') Springfield G.I.S. Mod. []	
3. Location N. sd Hwy 152, 3 m. E of Springfield		24. UTM Reference 16 66 040 0 4, 1, 7, 3, 2, 4, 0 Zone Easting Northing	
4. Owner's Name George Parrot		25. Coordinate Accuracy []	
5. Owner's Address Walnut St., Springfield, Ky. 40069		26. Prehistoric Site Building Object Structure Other	
6. Open to Public Yes <input type="checkbox"/> No <input checked="" type="checkbox"/>		7. Visible from road Yes <input checked="" type="checkbox"/> No <input type="checkbox"/>	
9. Local Contact/Organization Owner		8. Ownership <input checked="" type="checkbox"/> Private <input type="checkbox"/> Local <input type="checkbox"/> State <input type="checkbox"/> Federal	
10. Site Plan with North Arrow 		11. Architect unknown	
		12. Builder unknown	
		13. Date 1876-1900 A <input checked="" type="checkbox"/> B <input type="checkbox"/>	
		14. Style A. Italianate <input checked="" type="checkbox"/> B. <input type="checkbox"/>	
		15. Original Use Sing. fam. res. <input checked="" type="checkbox"/>	
		16. Present use As above	
		17. Condition Good <input checked="" type="checkbox"/>	
18. Description 3 bay, 2 story, frame; bracketed eaves; paneled brick chimneys; cornice window heads w/brackets; decorative porch; front entrance has paneled w/keystone over door; sidelights; round headed windows in door; INTERIOR: spiral open string stair; overmantels on each of (over) (Continue on Back)		30. Historic Theme Primary Architecture <input checked="" type="checkbox"/> Secondary <input type="checkbox"/> Other <input type="checkbox"/>	
		27. National Register District Name: N/A	
		28. Significance Evaluation NR <input checked="" type="checkbox"/>	
		29. Status National Landmark <input type="checkbox"/> National Register <input type="checkbox"/> Landmark Certificate <input type="checkbox"/> Kentucky Survey <input type="checkbox"/> Local Landmark <input type="checkbox"/> HABS/HAER <input type="checkbox"/>	
		31. Endangered Yes <input checked="" type="checkbox"/> No <input type="checkbox"/>	
		32. Preservation Project Status <input type="checkbox"/> Actual Cost in \$1,000s N/A	
		33. ATTACH PHOTO 24 Roll No. 35-42 Picture No. Direction 34. Prepared by: Joe DeSpain	
19. History unknown		35. Organization Green Co. Hist. Soc., Inc.	
20. Significance This property is significant under criterion C. One of the more unique floor plans in Wash. Co. and a well preserved example of the Italianate style.		36. Date 4/83	
21. Source of Information N/A		37. Revision Dates 1/87	
		38. Staff Review	

DESCRIPTION: (cont.) mantels; cast iron mantel in front room;
paneled window aprons in two rooms to N. of front rm.;
house originally had a "captain's walk" which blew off
several years ago.

Two room frame outbuilding to N. of house has central
stone chimney.

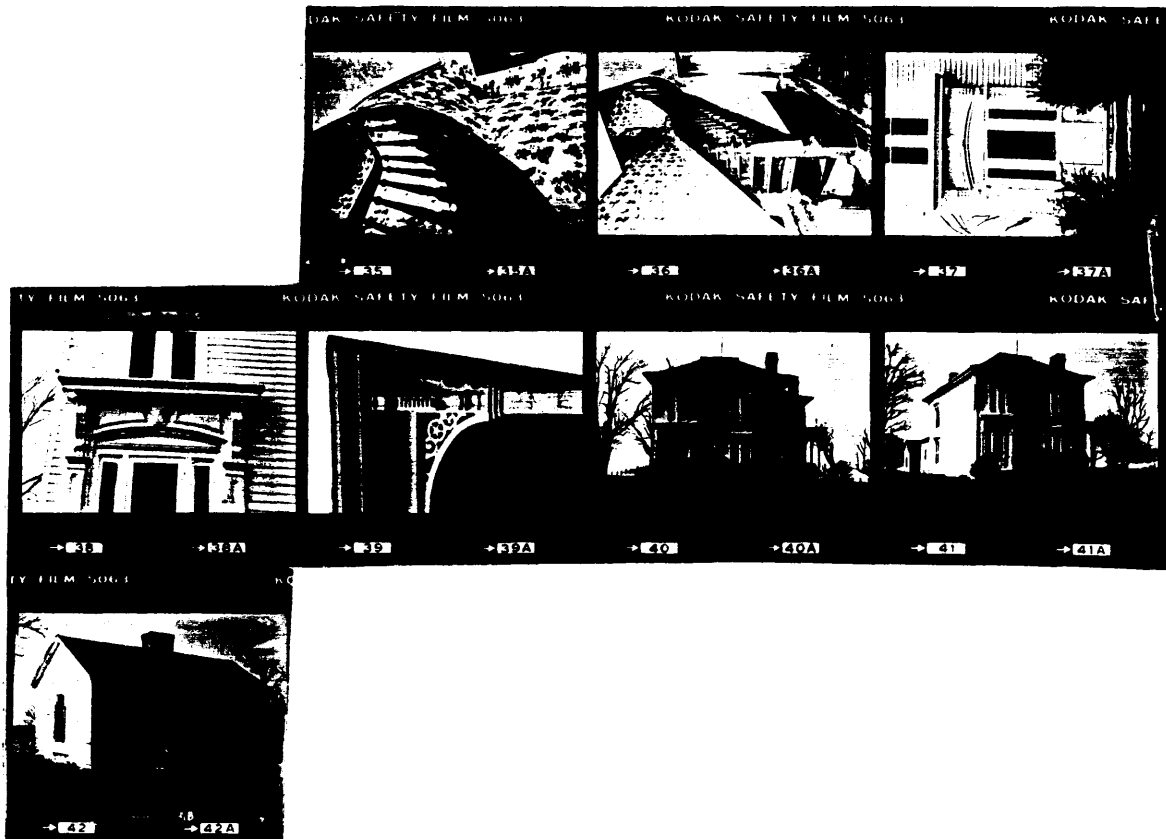

KENTUCKY HISTORIC RESOURCE INVENTORY SUPPLEMENT
BOUNDARY AND LOCATION INFORMATION

Historic Property Name Parrot House Site # WS-52

Multiple Resource/Thematic Nomination Title Washington County Multiple Resource Area

U.T.M. Coordinates - List multiple UTMs if property is ten or more acres.

A. 16 660400 4173240 D. _____

B. _____ E. _____

C. _____ F. _____

Verbal Boundary Description Acreage approx. 3 acres

Point A is located 350 feet southeast of the southeast corner of the house on the north side of Ky. 152. Beginning at Point A on the north side of Ky. 152, north along fence 600 feet along east of house to Point B, west 200 feet with fence to Point C, thence 600 feet south along a fence to Point D on Ky. 152, east along northside of Ky. 152, 200 feet to point of origin. The boundaries were drawn to include the house and domestic-related space within fences and the highway. A contributing frame outbuilding is included. The nominated area includes two contributing buildings.

Sketch of Site Plan (Showing outbuildings, structures, landscape features and the site boundary as described above.)

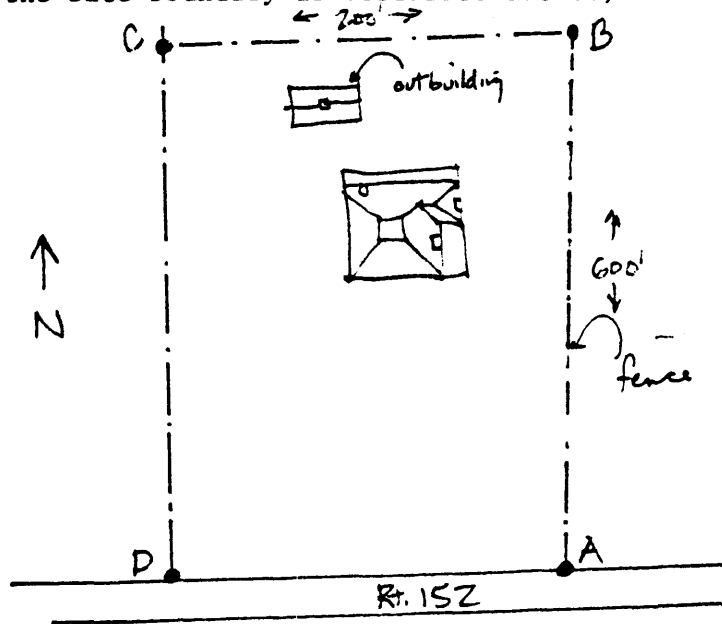

Official Courthouse Property Reference:

Washington County Courthouse, Springfield, Kentucky