



Fountainhead

Jackson, Hinds County, Mississippi

Robert P. Adams, 306 Glen Way, Jackson, Mississippi 39216

July, 1980

Photograph of south (front) elevation as seen from entrance drive. Photograph illustrates the horizontal battened copper roof, the carport area to the right, the glassed master bedroom corner, and the west bedroom wing extended to the left.

Photo No. 1/s-

NOV 28 1980

OCT 28 1980



Fountainhead

Jackson, Hinds County, Mississippi

Robert P. Adams, 306 Glen Way, Jackson, Mississippi 39216

July, 1980

Photograph of west end of house as seen from bottom of emptied swimming pool. Photograph illustrates the prow of this wing. Fountain emanates from this prow, spills from wall into wading pool below, fills pool and cascades down steps. Art deco bowl shown at left was obtained from Morris Gift Shop, another famous Wright design in San Francisco which was constructed at same time as Fountainhead.

Photo No. 2/3

NOV 28 1980

OCT 28 1980



Fountainhead

Jackson, Hinds County, Mississippi

Robert P. Adams, 306 Glen Way, Jackson, Mississippi 39216

July, 1980

Photograph of east wall of house as seen from just outside living room entrance door, looking toward southwest. Photograph shows entrance steps from carport to kitchen door, west wall indicating rustication strips which extend to form planter and retaining wall, master bedroom window on corner, and copper detailed light well in roof.

Photo No. 3/5

NOV 28 1980

OCT 28 1980



Fountainhead

Jackson, Hinds County, Mississippi

Robert P. Adams, 306 Glen Way, Jackson, Mississippi 39216

July, 1980

Photograph of south wall of living room showing cantilevered fireplace and triangular sky light above. Entrance to kitchen can be seen in lower right-hand corner.

Photo No. 4

NOV 28 1980

OCT 28 1980



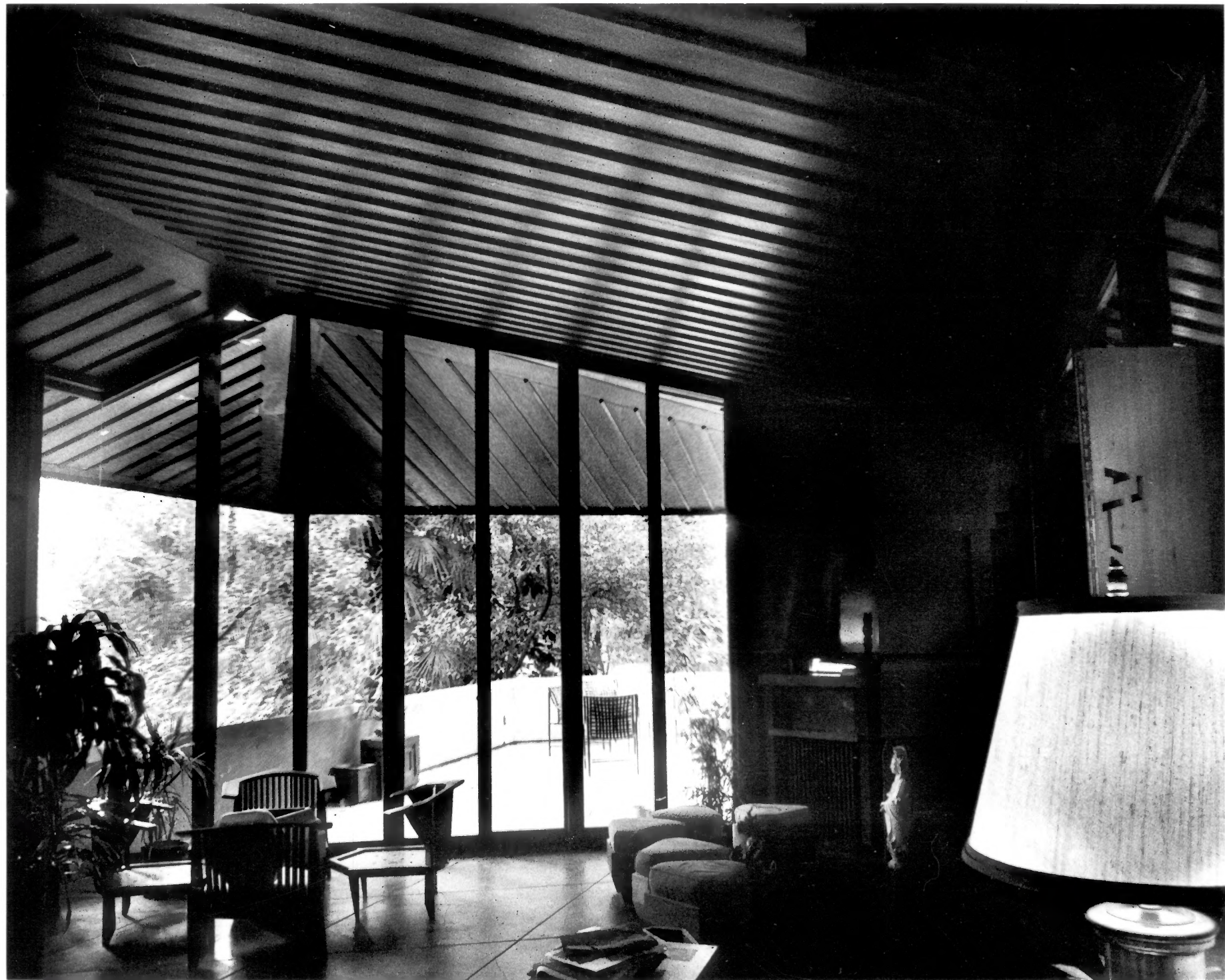

Fountainhead

Jackson, Hinds County, Mississippi

Robert P. Adams, 306 Glen Way, Jackson, Mississippi 39216

July, 1980

Photograph of living room interior looking from south to north, showing extension of space to living room terrace.

Photo No. 5/s-

NOV 28 1980

OCT 28 1980