

1977

NPS Form 10-900
(Rev. 8-86)

OMB No. 1024-0018

United States Department of the Interior
National Park Service

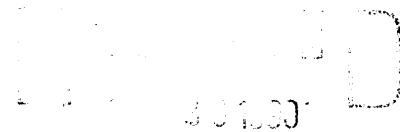

NATIONAL REGISTER OF HISTORIC PLACES
REGISTRATION FORM

NATIONAL
REGISTER

=====

1. Name of Property

=====

historic name: Phillips, William, House

other name/site number: Duell House, LU-36

=====

2. Location

=====

street & number: Route # 84

not for publication: N/A

city/town: Hodgenville

vicinity: X

state: KY

county: Larue

code: 123

zip code: 42748

=====

3. Classification

=====

Ownership of Property: Private

Category of Property: Building

Number of Resources within Property:

Contributing	Noncontributing	
<u>1</u>	<u>0</u>	buildings
<u>0</u>	<u>0</u>	sites
<u>0</u>	<u>0</u>	structures
<u>0</u>	<u>0</u>	objects
<u>1</u>	<u>0</u>	Total

Number of contributing resources previously listed in the National Register: N/A

Name of related multiple property listing: Larue County Multiple Resource Area

4. State/Federal Agency Certification

As the designated authority under the National Historic Preservation Act of 1986, as amended, I hereby certify that this X nomination request for determination of eligibility meets the documentation standards for registering properties in the National Register of Historic Places and meets the procedural and professional requirements set forth in 36 CFR Part 60. In my opinion, the property X meets does not meet the National Register Criteria. See continuation sheet.

David L. Morgan

11-19-90

Signature of certifying official

Date

David L. Morgan, State Historic Preservation Officer, Kentucky Heritage Council

State or Federal agency and bureau

In my opinion, the property meets does not meet the National Register criteria. See continuation sheet.

Signature of commenting or other official

Date

State or Federal agency and bureau

5. National Park Service Certification

I, hereby certify that this property is:

Entered in the National Register

entered in the National Register

See continuation sheet.

determined eligible for the

National Register

See continuation sheet.

determined not eligible for the

National Register

removed from the National Register

other (explain):

Almauer Byer 11/19/90

f signature of Keeper Date of Action

6. Function or Use

Historic: DOMESTIC

Sub: Single Dwelling

Current : DOMESTIC

Sub: Single Dwelling

9. Major Bibliographical References

See continuation sheet.

Previous documentation on file (NPS):

- preliminary determination of individual listing (36 CFR 67) has been requested.
- previously listed in the National Register
- previously determined eligible by the National Register
- designated a National Historic Landmark
- recorded by Historic American Buildings Survey # _____
- recorded by Historic American Engineering Record # _____

Primary Location of Additional Data:

- State historic preservation office
- Other state agency
- Federal agency
- Local government
- University
- Other -- Specify Repository: _____

10. Geographical Data

Acreage of Property: Less than 1 acre _____

UTM References: Zone Easting Northing Zone Easting Northing

A	16	604405	4154505	B	__	_____	_____
C	__	_____	_____	D	__	_____	_____

Tonieville Quad See continuation sheet.

Verbal Boundary Description: See continuation sheet.

Boundary Justification: See continuation sheet.

11. Form Prepared By

Name/Title: Philip Thomason

Organization: Thomason and Associates Date: February, 1990

Street & Number: P.O. Box 121225 Telephone: (615) 383-0227

City or Town: Nashville State: TN ZIP: 37212

United States Department of the Interior
National Park Service

NATIONAL REGISTER OF HISTORIC PLACES
CONTINUATION SHEET

Section number 7 William Phillips House Page # 1
=====

The William Phillips House is a one-and-one-half story, five bay, central passage plan residence built ca. 1820. The house is located in a rural section of the county west of Hodgenville and is sited on a small rise adjacent to Barren Run Creek. There are no outbuildings associated with the property's period of significance.

The William Phillips House has a brick foundation, gable roof of asphalt shingles, interior end brick chimneys, and an exterior of five course common bond brick. At the rear is a one-story frame ell added ca. 1900. The entrance on the main facade was altered ca. 1920 with the addition of brick panels and a glass and wood door. This entrance retains its original wood lintel with corner blocks displaying diamond wood panels. Window openings retain their original wood lintels with diamond panel corner blocks but the windows themselves are ca. 1920 three-over-one vertical light sash. At the roofline is a corbelled brick cornice.

The rear ell was added ca. 1900 and has weatherboard siding, glass and wood paneled doors, and one-over-one wood sash and three-over-one vertical wood sash windows. On the east facade is an incised porch with added screen and glass panels. The interior of the original section retains its original woodwork and detailing. This consists of four and five paneled doors, architrave molding around the windows, and built-in closets and cupboards. The staircase retains its original newel post with a cap and ball design and round balusters. Mantles are Federal influence with fluted Doric pilasters.

United States Department of the Interior
National Park Service

NATIONAL REGISTER OF HISTORIC PLACES
CONTINUATION SHEET

Section number 8 William Phillips House Page # 1
=====

PROPERTY TYPE: Rural Residence, 1820-1860

The William Phillips House is a notable example of an early 19th century central passage plan residence with Federal detailing. The house is one of only four brick ante-bellum structures remaining in Larue County and it retains much of its original interior and exterior form and plan. The house is sited on a slight rise overlooking Barren Run Creek and has integrity of site and setting.

This residence was built for Colonel William Phillips who purchased 258 acres of land along Barren Run in 1817. Phillips moved to Larue County from Nashville, Tennessee and had this one-story brick residence constructed ca. 1820. Phillips had served in the War of 1812 and fought at the Battle of New Orleans. Upon moving to Larue County, Phillips farmed for a number of years before moving west to Arkansas where he died and is buried. His land passed into the hands of his son, Philip Purdy Phillips who resided at the house until the 1870s. Purdy sold the property to Taylor Watkins who in turn sold the property to Charles and Laura Duell in 1881. The Duell family has owned the property for over 100 years and continue to farm the land along Barren Run.

Despite alterations to the doors and windows, the William Phillips House retains much of its original character. The interior detailing and design is especially intact and the house is one of the oldest brick residences in the county.

United States Department of the Interior
National Park Service

NATIONAL REGISTER OF HISTORIC PLACES
CONTINUATION SHEET

Section number 10 _____ William Phillips House Page # 1
=====

Verbal Boundary Description: The boundary for the William Phillips House is shown as the heavy black line on accompanying Larue County tax map 14, parcel 3, which is drawn at a scale of 1" = 660'.

Boundary Justification: The boundary for the William Phillips House includes the house and a section of fenced adjacent yard around the house. Excluded are modern outbuildings to the north of the residence. The boundary includes all structures associated with the property's period of significance.

SITE PLAN

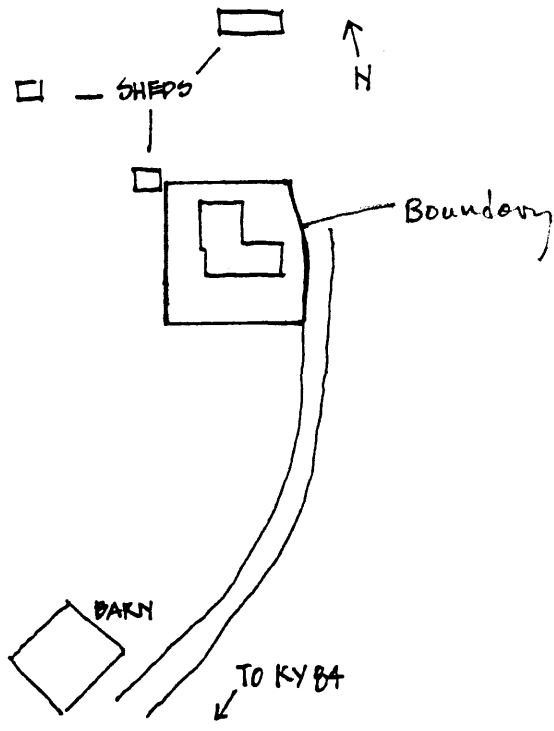

HOUSE PLAN

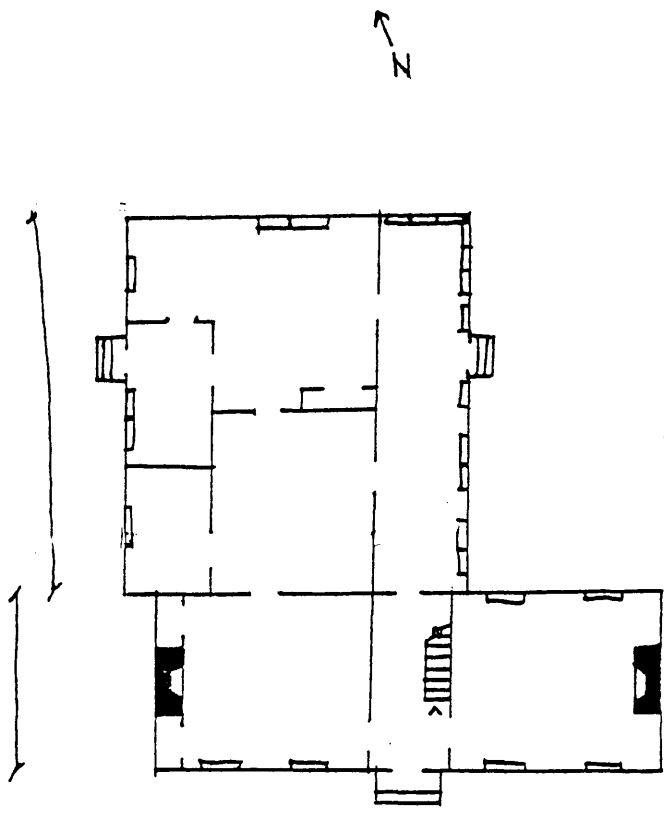

United States Department of the Interior
National Park Service

NATIONAL REGISTER OF HISTORIC PLACES
CONTINUATION SHEET

Section number 10----- William Phillips House Page # 1
=====

William Phillips House
Photo by: Thomason and Associates
Date: February, May, 1990
Location of Negs: Kentucky Heritage Council

Photo # 1
View of south and west facades.

Photo # 2
View of east facade.

Photo # 3
View of north facade.

Photo # 4
View of interior staircase.

Photo # 5
View of interior mantle.