



NATIONAL REGISTER OF HISTORIC PLACES PROPERTY PHOTOGRAPH FORM: NEW HAMPSHIRE

Historic Name: Daniel Cragin Mill
Common Name: Frye's Measure Mill - E.B. Frye & Son
NR District: N/A
Address: Jct. of Davisville Road & Burton Highway
City/Town/State: Wilton, New Hampshire
Photographer: Lance Bennett

Negative with: Lance Bennett

Description: 3 x 4 bay shed roof garage.

JAN 26 1982

Photographer facing N .NE E SE S SW W NW Photo Date: Oct. 10, 1980

Photo Number / of 7



NATIONAL REGISTER OF HISTORIC PLACES PROPERTY PHOTOGRAPH FORM: NEW HAMPSHIRE

Historic Name: Daniel Cragin Mill
Common Name: Frye's Measure Mill - E.B. Frye & Son
NR District: N/A
Address: Jct. of Davisville Road & Burton Highway
City/Town/State: Wilton, New Hampshire
Photographer: Lance Bennett

Negative with: Lance Bennett

Description: Gable roof lumber shed (converted into an apartment).

JAN 26 1982

Photographer facing N NE E SE S SW W NW

Photo Date:

Oct. 10, 1980

Photo Number

2 of 4

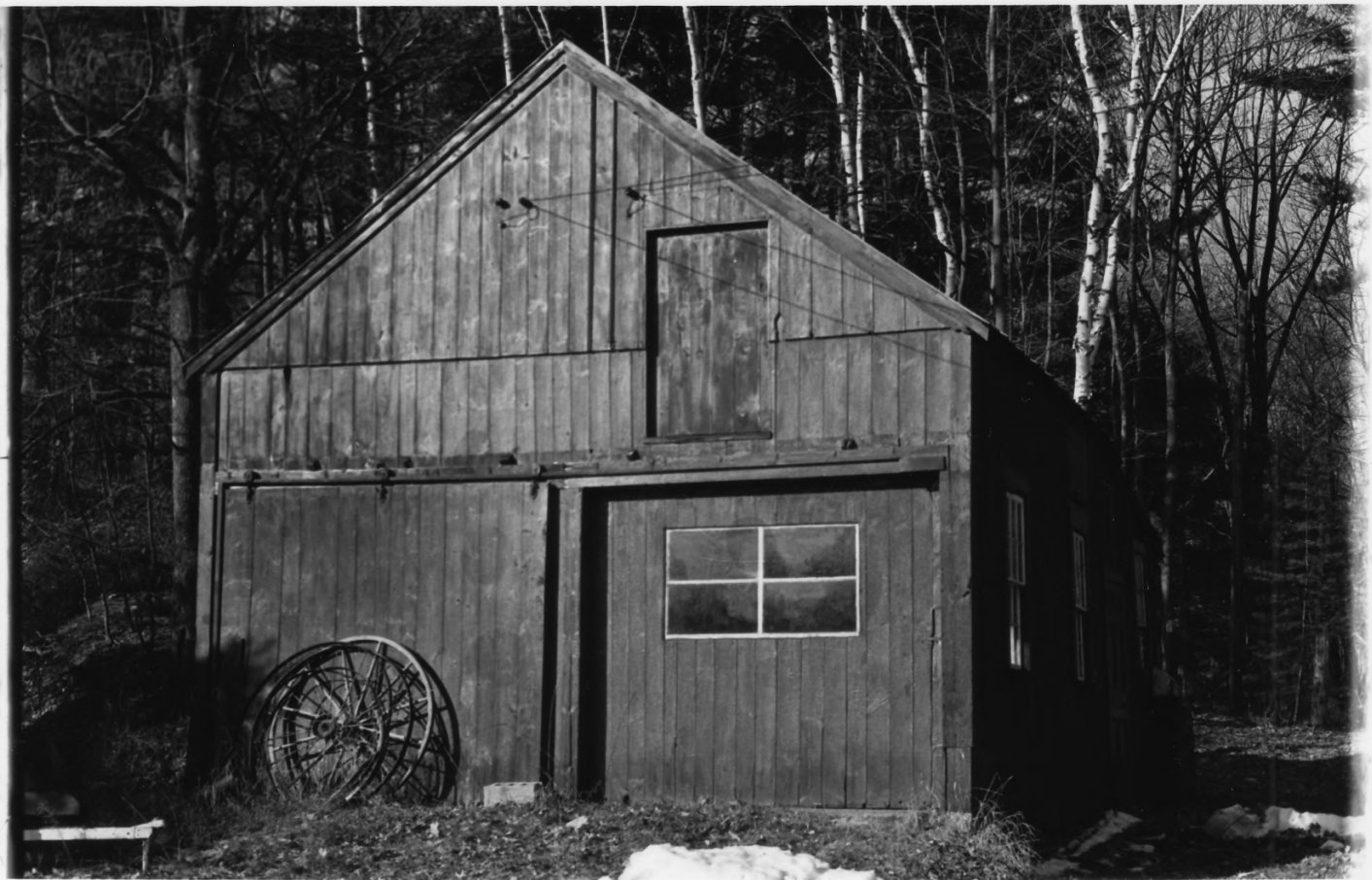

NATIONAL REGISTER OF HISTORIC PLACES PROPERTY PHOTOGRAPH FORM: NEW HAMPSHIRE

Historic Name: Daniel Cragin Mill
Common Name: Frye's Measure Mill - E.B. Frye & Son
NR District: N/A
Address: Jct. of Davisville Road & Burton Highway
City/Town/State: Wilton, New Hampshire
Photographer: Lance Bennett

Negative with: Lance Bennett

Description: 2 x 4 bay gable roof barn.

JAN 26 1982

Photographer facing N NE E SE S SW W NW Photo Date: Oct. 10, 1930

Photo Number 3 of 4



NATIONAL REGISTER OF HISTORIC PLACES PROPERTY PHOTOGRAPH FORM: NEW HAMPSHIRE

Historic Name: Daniel Cragin Mill
Common Name: Frye's Measure Mill - E.B. Frye & Son
NR District: *N/A*
Address: Jct. of Davisville Road & Burton Highway
City/Town/State: Wilton, New Hampshire
Photographer: Lance Bennett

Negative with: Lance Bennett

Description: 3 x 4 bay gable roof barn (converted into an apartment).

JAN 26 1982

Photographer facing N NE E SE S SW W NW Photo Date: Oct. 10, 1930 Photo Number 4 of 4



NATIONAL REGISTER OF HISTORIC PLACES PROPERTY PHOTOGRAPH FORM: NEW HAMPSHIRE

FEB 29 1980

Historic Name: Daniel Cragin Mill
Common Name: Frye's Measure Mill - E.B. Frye & Son
NR District: NA
Address: Wilton
City/Town/State: New Hampshire
Photographer: George Quinn

Negative with: E.B. Frye & Son, Inc.
Wilton, NH
Description: Southwest view of mill - northeast elevation

Photographer facing N NE E SE S SW/W NW

Photo Date: 1979

Photo Number 1 of 7

Southwest view of mill



NATIONAL REGISTER OF HISTORIC PLACES PROPERTY PHOTOGRAPH FORM: NEW HAMPSHIRE

FEB 29 1980

Historic Name: Daniel Cragin Mill
Common Name: Frye's Measure Mill - E.B. Frye & Son
NR District: NA
Address: Wilton
City/Town/State: New Hampshire
Photographer: George Quinn

Negative with: E.B. Frye & Son
Wilton, NH
Description: Northwest elevation, view of mill and dam

Photographer facing N NE E SE S SW W NW Photo Date: 1978

Photo Number 2 of 7

Southeast view of mill



NATIONAL REGISTER OF HISTORIC PLACES PROPERTY PHOTOGRAPH FORM: NEW HAMPSHIRE FEB 29 1980

Historic Name: Daniel Cragin Mill
Common Name: Frye's Measure Mill - E.B. Frye & Son
NR District: 11A
Address: Wilton
City/Town/State: New Hampshire
Photographer: George Quinn

Negative with: E.B. Frye & Son
Wilton, NH
Description: southern elevation

Photographer facing N NE E SE S SW W NW Photo Date: 1979

Photo Number 3 of 7

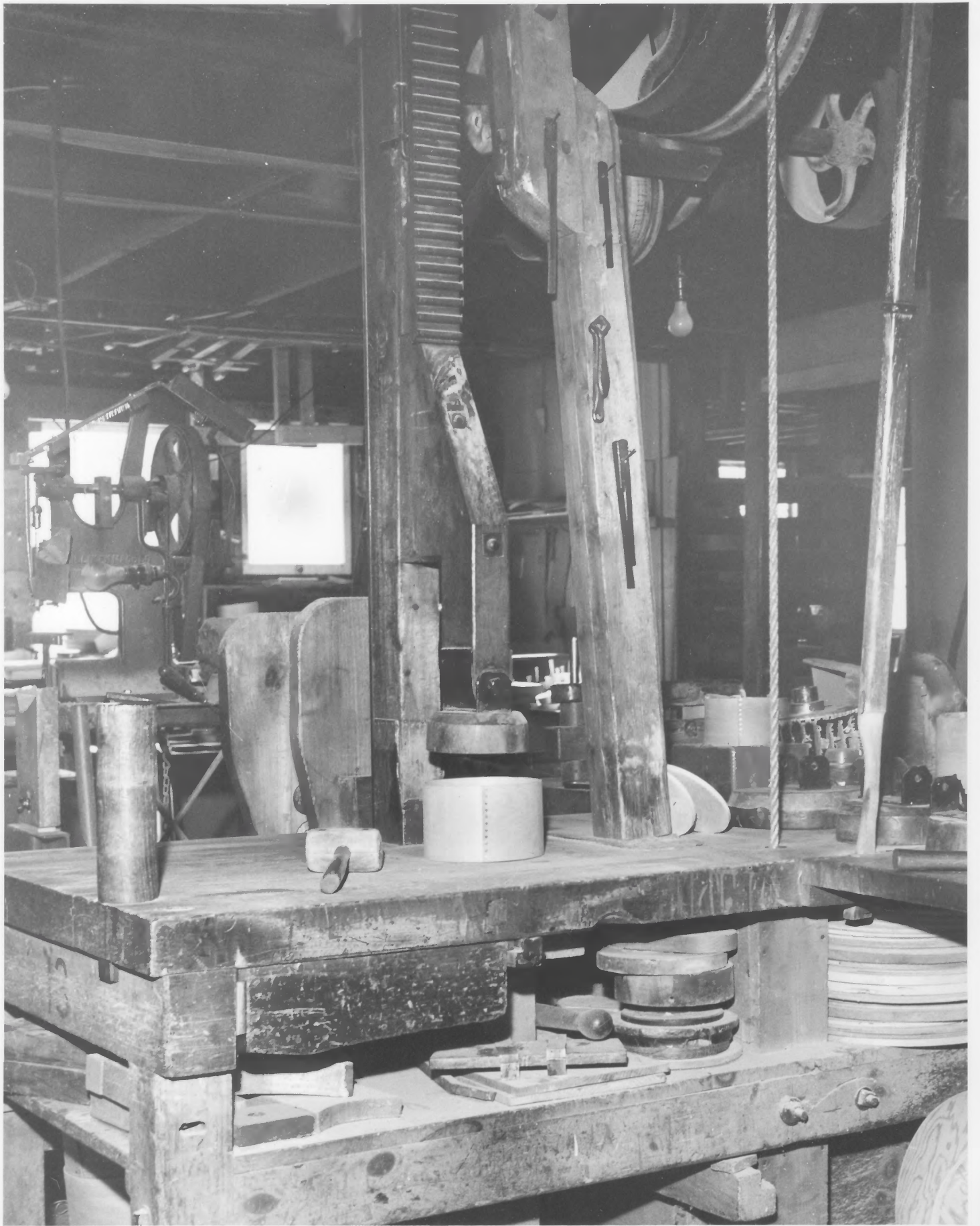

George W. Quinn
PHOTO
Wilton, N. H. 07085

NATIONAL REGISTER OF HISTORIC PLACES PROPERTY PHOTOGRAPH FORM: NEW HAMPSHIRE FILED - J 1980

Historic Name: Daniel Cragin Mill
Common Name: Frye's Measure Mill - E.B. Frye & Son
NR District: NA
Address: Wilton
City/Town/State: New Hampshire
Photographer: George Quinn

Negative with: E.B. Frye & Son
Wilton, NH
Description: "Elephant's Foot" - Machinery of Daniel Cragin's Design and Invention

Photographer facing N NE E SE S SW W NW Photo Date: 1979 Photo Number 4 of 7

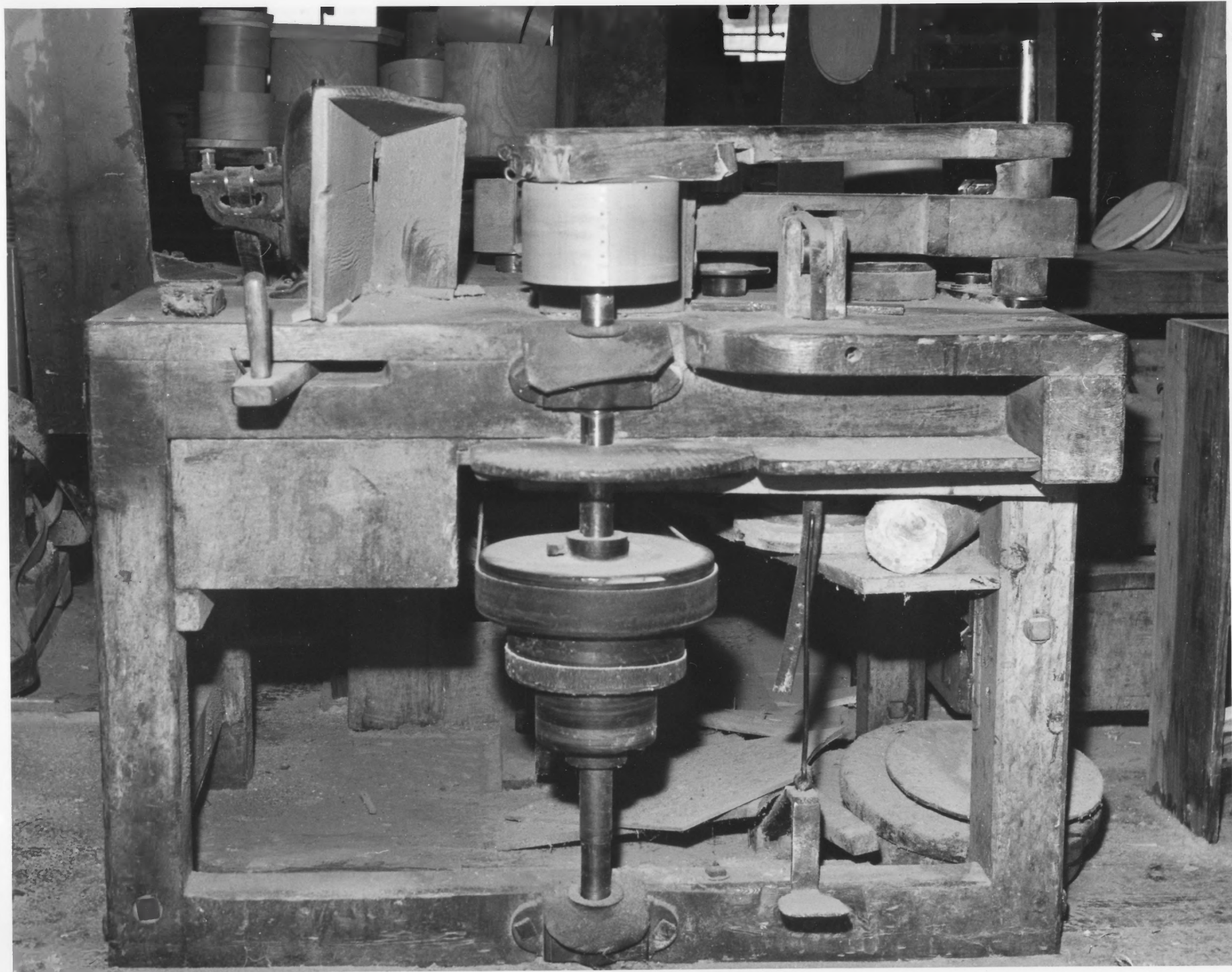

NATIONAL REGISTER OF HISTORIC PLACES PROPERTY PHOTOGRAPH FORM: NEW HAMPSHIRE

FEB 29 1980

Historic Name: Daniel Cragin Mill
Common Name: Frye's Measure Mill - E.B. Frye & Son
NR District: NA
Address: Wilton
City/Town/State: New Hampshire
Photographer: George Quinn

Negative with: E.B. Frye & Son

Description: "Sanding Unit" - Machinery of Daniel Cragin's Design & Invention

Photographer facing N NE E SE S SW W NW

Photo Date: 1979

Photo Number 5 of 7

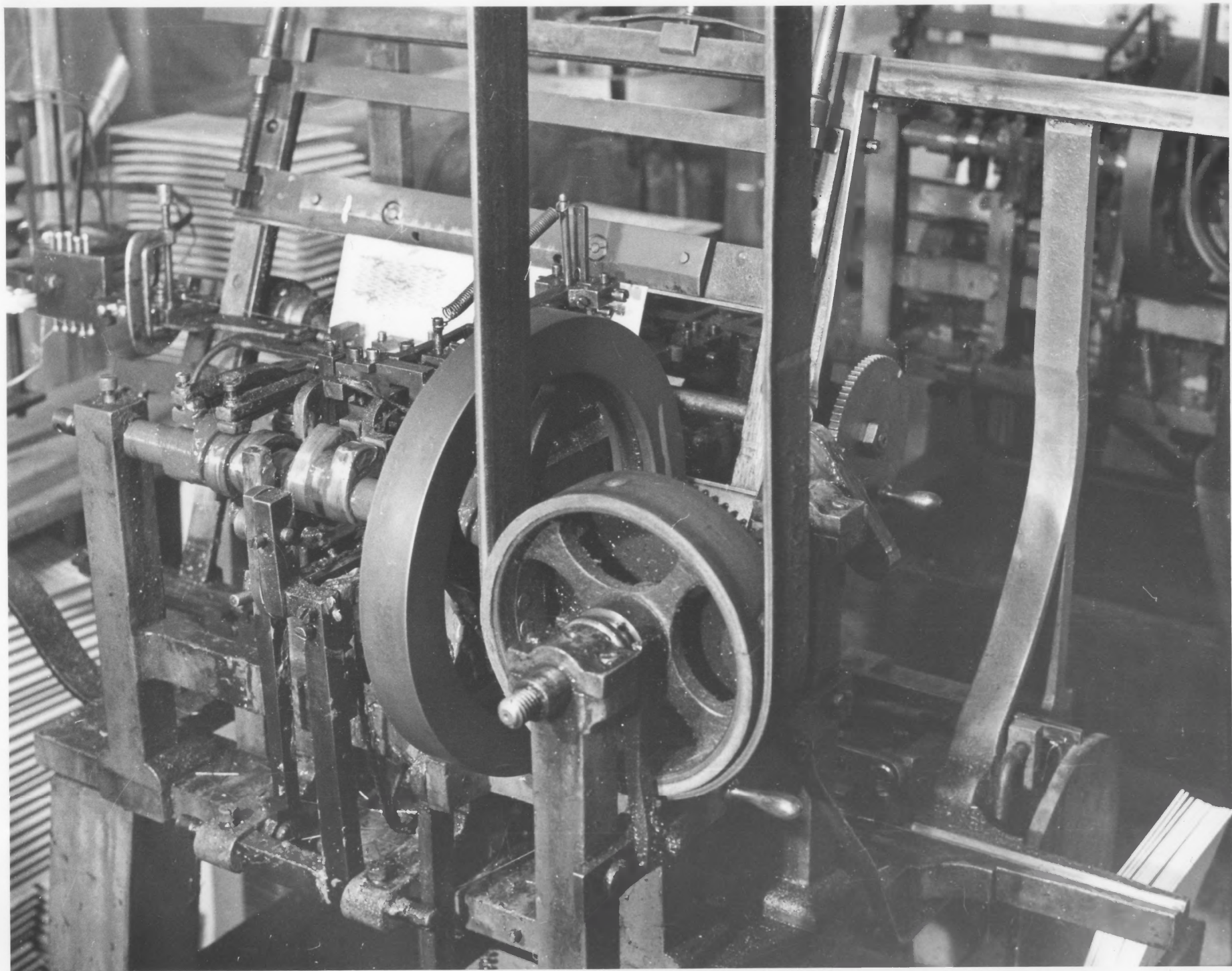

NATIONAL REGISTER OF HISTORIC PLACES PROPERTY PHOTOGRAPH FORM: NEW HAMPSHIRE FEB 29 1980

Historic Name: Daniel Cragin Mill
Common Name: Frye's Measure Mill - E.B. Frye & Son
NR District: NA
Address: Wilton
City/Town/State: New Hampshire
Photographer: Harland Savage, Jr.

Negative with: E.B. Frye & Son
Wilton, NH

Description: Tooth making and setting machine for wool hand cards

Photographer facing N NE E SE S SW W NW Photo Date: 1978

Photo Number 6 of 7

Tooth making and setting machine for wool hand cards

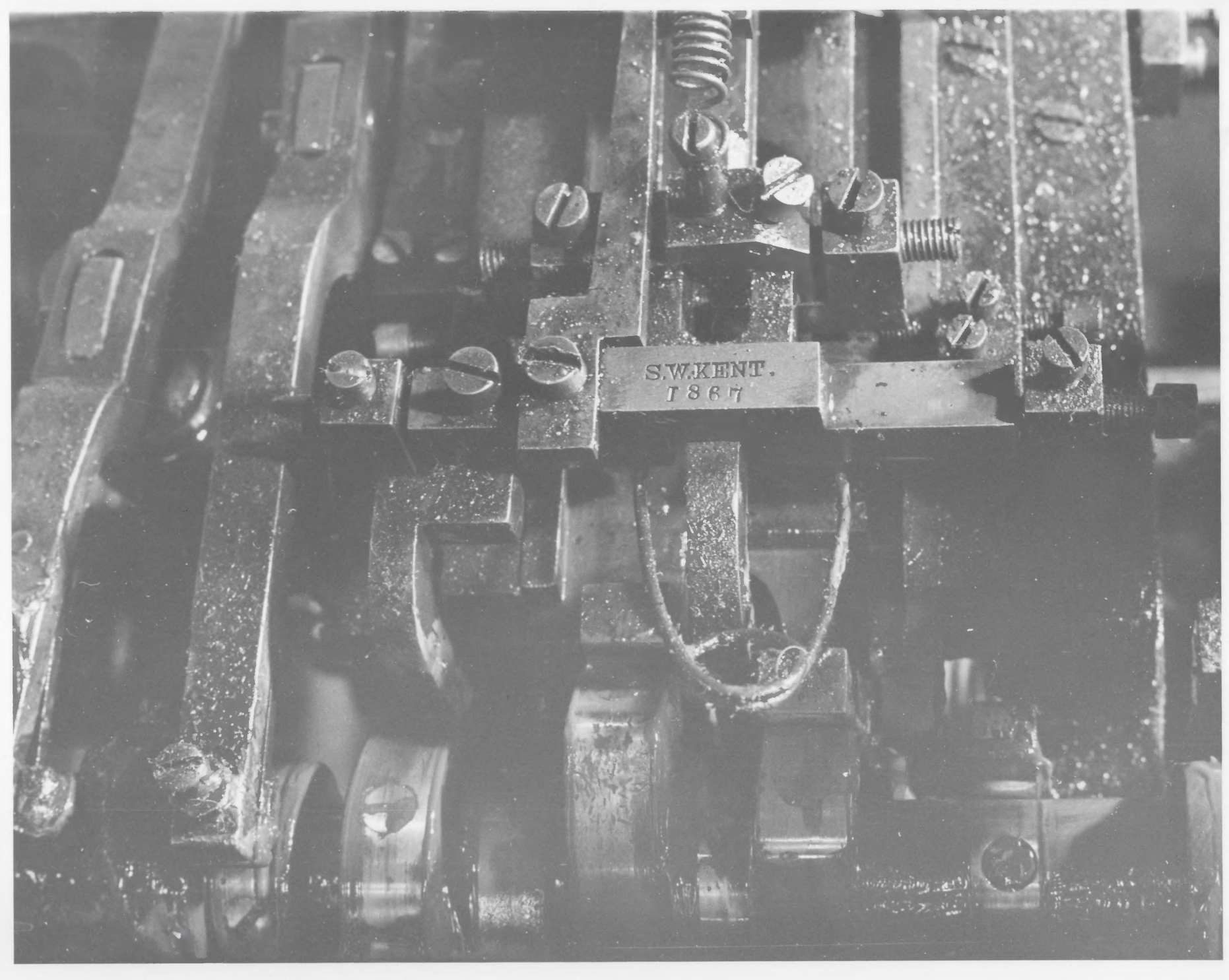

S.W.KENT.
1867

NATIONAL REGISTER OF HISTORIC PLACES PROPERTY PHOTOGRAPH FORM: NEW HAMPSHIRE

FEB 29 1980

Historic Name: Daniel Cragin Mill
Common Name: Frye's Measure Mill - E.B. Frye & Son
NR District: NA
Address: Wilton
City/Town/State: New Hampshire
Photographer: Harland Savage, Jr.

Negative with: E.B. Frye & Son
Wilton, NH

Description: Close-up of 1867 tooth making and setting machine for wool hand cards

Photographer facing N NE E SE S SW W NW Photo Date: 1978

Photo Number 7 of 7

Close up of 1867 tooth making and setting machine for wool hand cards.