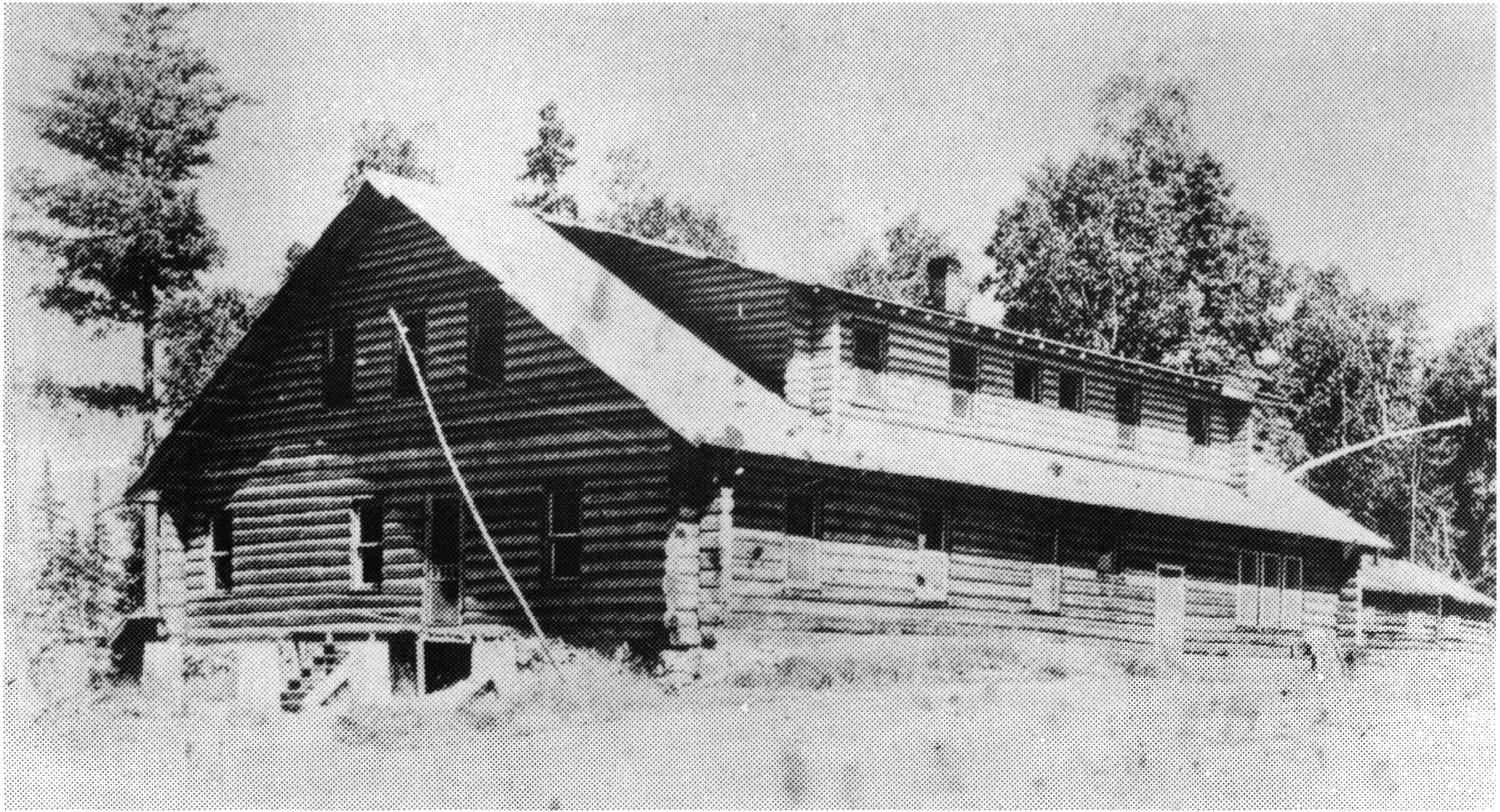

Clearwater Lodge
Vicinity of Grand Marais, Cook County MN
1926
Photographer Unknown
Negative: Jeffrey A. Hess, Minneapolis
Camera Facing East

Clearwater Lodge
off County Road 66, vic. of
Grand Marais, MN; Cook County
Mark Haidet
1981
Minnesota Historical Society, 690
Cedar St., St. Paul, MN 55101
Camera facing east
04558/15

Clearwater Lodge
off County Road 66, vic. of
Grand Marais, MN; Cook County
Mark Haidet
1981
Minnesota Historical Society, 690
Cedar St., St. Paul, MN 55101
Camera facing southeast
04558/14

Clearwater Lodge
off County Road 66, vic. of
Grand Marais, MN; Cook County
Mark Haidet
1981
Minnesota Historical Society, 690
Cedar St., St. Paul, MN 55101
Camera facing west
04558/13