

1. Historic Name(s) **Mt. Olivet Methodist Church**

Original Owner _____

2. Present Name
Mt. Olivet Methodist Church

3. Location
1 Mi. East Ky. 152 Garrard County

4. Owner's Name
Mt. Olivet Methodist Church

5. Owner's Address
Route 4, Lancaster, Kentucky 40444

b. Open to Public
Yes _____ No

7. Visible from road
Yes No _____

8. Ownership
Private **A**
Local
State
Federal

9. Local Contact/Organization
GARRARD COUNTY HISTORICAL SOCIETY

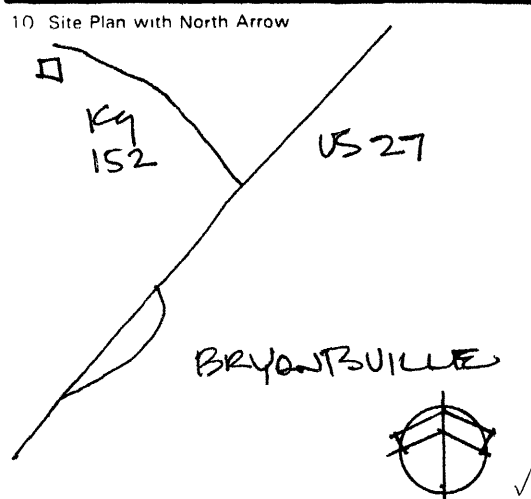

11. Architect _____

12. Builder _____

13. Date
1886 A. **5** B.

14. Style
A. **Italianate** **E**
B.

15. Original Use
Church **H**

16. Present use
Church

17. Condition
Good

18. Description
One story frame sanctuary with gable roof; brackets support overhanging eaves; round arched windows with stained glass.

(Continue on Back)

No. Stories
One **A**

Single Pile _____ NA

Double Pile _____

Floor Plan

Structural Fabric
Frame A. **D** B.

Decorative Fabric
Stained glass A. **P** B.

Roof Form
Gable

19. History
The deed for two acres of land was made on March 20, 1840 by Meredit Kersey and his wife Lucy to the trustees representing this organization. The consideration was twenty dollars. The conditions were those of the Conference to which it belongs, partly recited (contd)

20. Significance
Garrard County's best example of rural frame late 19th century Italianate style church sanctuary.

21. Source of Information
**Mrs. Day- at the Paul Wilson Place next door.
Mrs. Hamilton
History of Garrard County and its Churches- Forest Calico**

22. ADD/County
BLUEGRASS/ GARRARD **040**

23. U.S.G.S. Quadrant (15'/75')
Bryantsville G.I.S. Mod.

24. UTM Reference
16 706880 41180060
Zone Easting Northing

25. Coordinate Accuracy

26. Prehistoric Site _____ Object _____
Historic Site _____ Structure _____
 Building _____ Other _____

27. National Register District Name: _____

28. Significance Evaluation
National Register Criteria **D**

29. Status _____ Date _____
National Landmark
National Register
Landmark Certificate
Kentucky Survey
Local Landmark
HABS/HAER

30. Historic Theme
Primary _____
Secondary _____
Other _____

31. Endangered Yes _____ No _____

32. Preservation Project Status

Actual Cost in \$1,000s _____

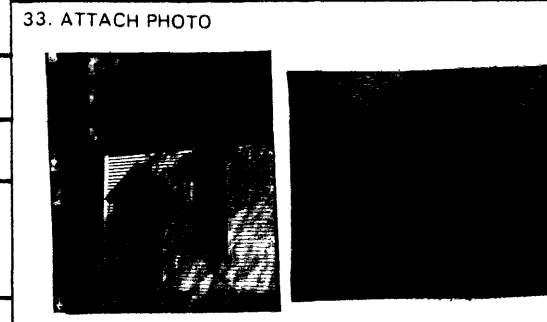

Roll No. **16: 44**

Picture No. **18 2**

Direction _____

34. Prepared by:
HELEN POWELL

35. Organization
CARMAN AND POWELL, INC.

36. Date **1983**

37. Revision Dates _____ 38. Staff Review _____

19. HISTORY (contd)

in the history of Walnutta Methodist Episcopal Church. The original church here was of stone, very low but with a floor space nearly as large as the present church.

The names of people constituting this church and the one at Bryantsville are very similar. It is possible that some people of this faith worshipped at White Oak Meetinghouse, which is, or was, on the same site as Harmony Presbyterian Church. White Oak Meetinghouse was probably built before 1800 and was a Union of Free Church where all sects had the right to worship.

It is believed that Mt. Olivet is the successor of Garrett's Chapel and the nearest to its site. This was surely near to where the Buena Vista Road enters the Lexington Road.

KENTUCKY HISTORIC RESOURCE INVENTORY SUPPLEMENT
BOUNDARY AND LOCATION INFORMATION

Historic Property Name Mt. Olivet Methodist Church Site # GD 29

Multiple Resource/Thematic Nomination Title **MULTIPLE RESOURCE AREA OF
GARRARD COUNTY**

U.T.M. Coordinates - List multiple UTMs if property is ten or more acres.

A. _____	D. _____
B. _____	E. _____
C. _____	F. _____

Verbal Boundary Description Acreage 2

From a point in the west right of way of KY 152; then southwest 297 feet to a point; then southwest 294 feet to a point; then with the west right of way of KY 152 southeast and northeast to the point of beginning.

The point of beginning is 130 feet north and 97 feet east of the northeast corner of the Mt. Olivet Church.

Sketch of Site Plan (Showing outbuildings, structures, landscape features and the site boundary as described above.)

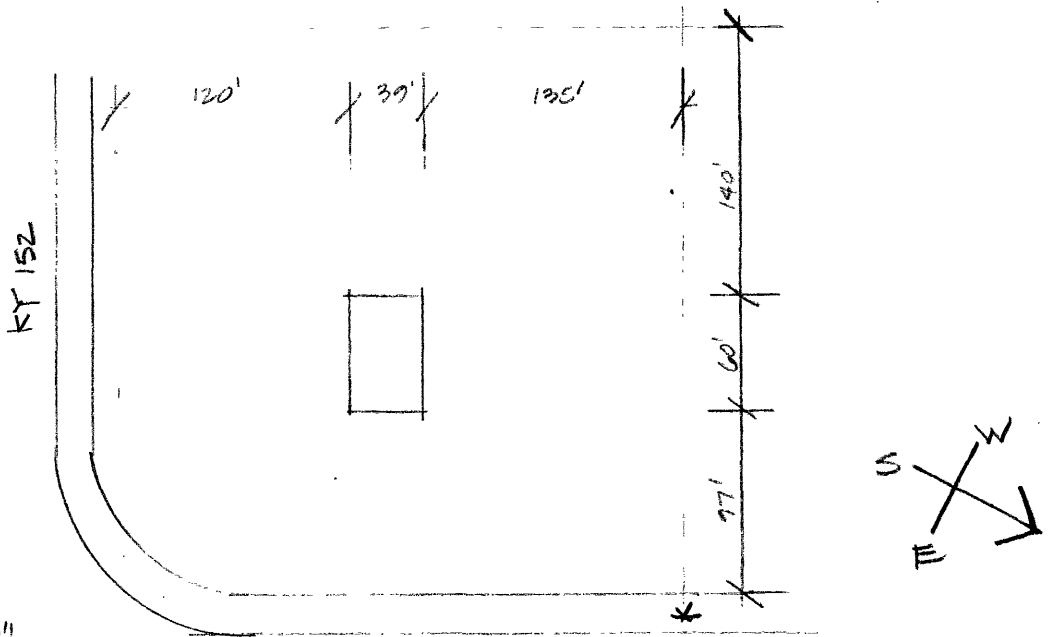

SCALE: 1" = 100'-0"

Official Courthouse Property Reference: