Form No. 10-301a
(Rev. 10-74)

UNITED STATES DEPARTMENT OF THE INTERIOR
NATIONAL PARK SERVICE

NATIONAL REGISTER OF HISTORIC PLACES
PROPERTY PHOTOGRAPH FORM

FOR NPS USE ONLY
RECEIVED JUL 14 1976
DATE ENTERED SEP 8 1976

SEE INSTRUCTIONS IN *HOW TO COMPLETE NATIONAL REGISTER FORMS*
TYPE ALL ENTRIES ENCLOSE WITH PHOTOGRAPH

1 NAME

HISTORIC
Iglesia Parroquial de San Pedro Martir de Guaynabo

AND/OR COMMON
Same

2 LOCATION

CITY, TOWN
Guaynabo

____VICINITY OF

COUNTY

STATE
Puerto Rico

3 PHOTO REFERENCE

PHOTO CREDIT
Dr. Arturo Davila

DATE OF PHOTO
1976

NEGATIVE FILED AT
University of Puerto Rico Museum

4 IDENTIFICATION

DESCRIBE VIEW, DIRECTION, ETC. IF DISTRICT, GIVE BUILDING NAME & STREET

Front Facade and Plaza

4 PR 3

PHOTO NO.
One

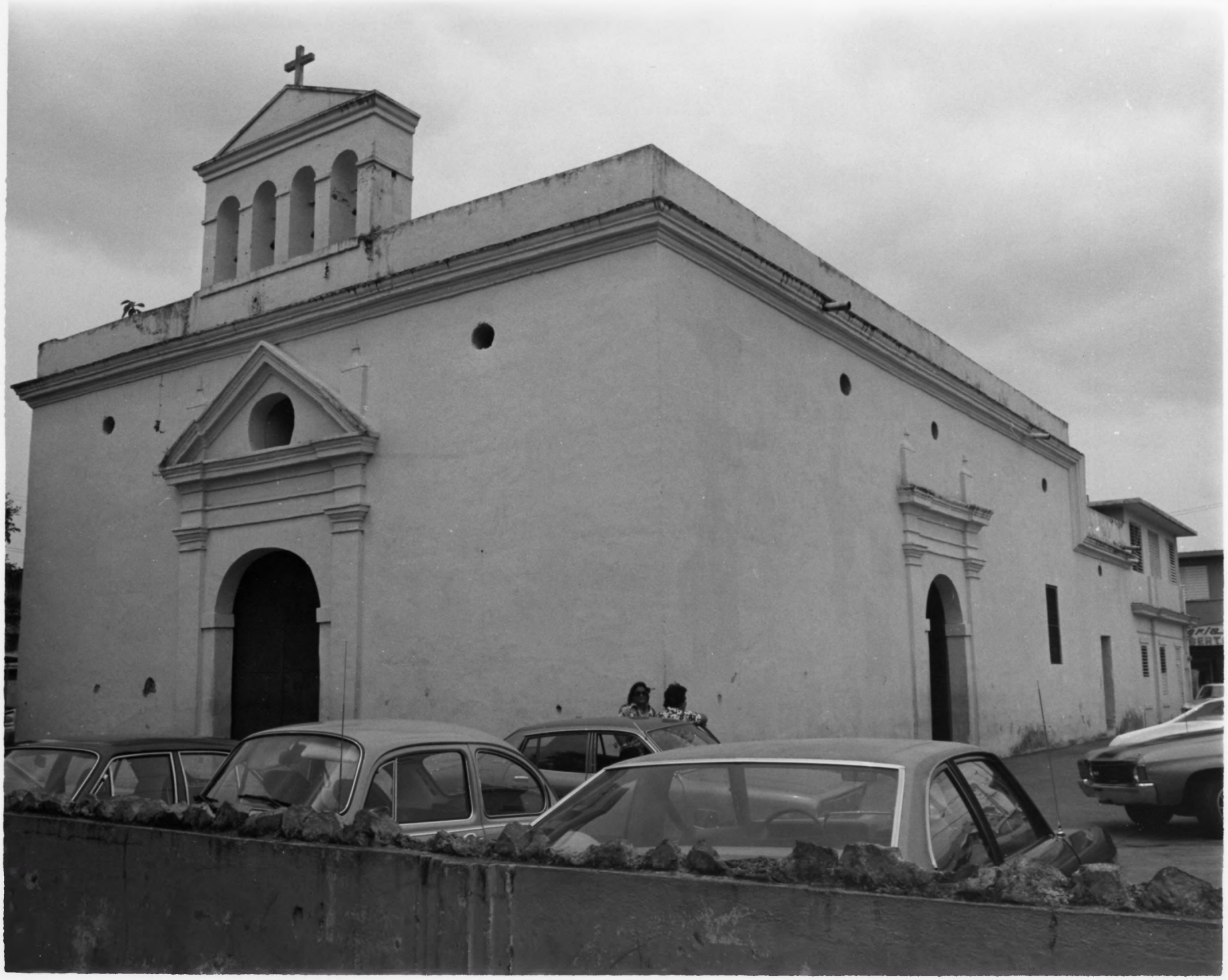

PROPERTY OF THE NATIONAL REGISTER

NPS Number 9/8/76

Title: Iglesia Parroquial de San Pedro Martir de Guayabo

Guayabo, Puerto Rico

Loc. Front & side frame

2 of 10

CALLE
TAPIA
CALLE
DIAZ NAVARRO
LIMPIEZA
LIMPIEZA

NPS Number 9/8/76

Title Iglesia Parroquial de San Pedro Martir de Guayabo

Puerto Rico

Loc. New addition of Parish House at Presbyterian Church

3 of 10

PROPERTY OF THE NATIONAL REGISTER

NPS Number 9/8/76

Title: Iglesia Parroquial de San Pedro Martir de Guayabo

Loc. Puerto Rico

Interior of the Nave towards the Presbyterium.

4 of 10

NPS Number 9/8/76

Title: Iglesia Parroquial de San Pedro Martir de Guayama

Loc. Puerto Rico

Gold Ciborium belonging to the Ecclesiastic province of the parish

7 of 10

INRI

PROPERTY OF THE NATIONAL REGISTER

NPS Number 9/8/76

Title: Iglesia Parroquial de San Pedro Martir de Guaynabo

Loc. Puerto Rico

Wooden Crucifix Sculpture over main altar.

8 7/10

ESTRA SEÑORA DE LA PROVIDENCIA

PROPERTY OF THE NATIONAL REGISTER

NPS Number 9/8/76

Title: Iglesia Parroquial de San Pedro Martir de Guayama

Loc. Puerto Rico

Oil painting on cloth belonging to Church Inventory "Nuestra Senora de La Providencia" 10 7/10

PROPERTY OF THE NATIONAL REGISTER

NPS Number 9/8/76

Title: Iglesia Parroquial de San Pedro
Martir de Guaynabo

Loc. Puerto Rico

Oil painting on cloth belonging to church inventory.
the Virgin with Santa Rita & Santa Domingo.

9210

PROPERTY OF THE NATIONAL REGISTER

NPS Number 9/8/76

Title: Iglesia Parroquial de San Pedro Martir de Guayanabo

Loc. Puerto Rico

Interior view of the side door

6 of 10

PROPERTY OF THE NATIONAL REGISTER

NPS Number 9/8/76

Title: Iglesia Parroquial de San Pedro Martir de Guayabo

Loc. Puerto Rico

Interior of Nave towards the Choir Balcony (no longer existing)

5 of 10