

United States Department of the Interior
Heritage Conservation and Recreation Service

National Register of Historic Places Inventory—Nomination Form

See instructions in *How to Complete National Register Forms*
Type all entries—complete applicable sections

1. Name

historic "Waters' River" - Robertson Farm

and/or common Waters' River (preferred)

2. Location

street & number Hood Road, n/a not for publication

city, town Manokin ~~vic.~~ vicinity of congressional district First

state Maryland code 24 county Somerset code 039

3. Classification

Category	Ownership	Status	Present Use
<input type="checkbox"/> district	<input type="checkbox"/> public	<input checked="" type="checkbox"/> occupied	<input type="checkbox"/> agriculture
<input checked="" type="checkbox"/> building(s)	<input checked="" type="checkbox"/> private	<input type="checkbox"/> unoccupied	<input type="checkbox"/> commercial
<input type="checkbox"/> structure	<input type="checkbox"/> both	<input type="checkbox"/> work in progress	<input type="checkbox"/> educational
<input type="checkbox"/> site	Public Acquisition	Accessible	<input checked="" type="checkbox"/> private residence
<input type="checkbox"/> object	<input type="checkbox"/> in process	<input checked="" type="checkbox"/> yes: restricted	<input type="checkbox"/> entertainment
	<input type="checkbox"/> being considered	<input type="checkbox"/> yes: unrestricted	<input type="checkbox"/> government
	<input checked="" type="checkbox"/> not applicable	<input type="checkbox"/> no	<input type="checkbox"/> industrial
			<input type="checkbox"/> military
			<input type="checkbox"/> museum
			<input type="checkbox"/> park
			<input type="checkbox"/> religious
			<input type="checkbox"/> scientific
			<input type="checkbox"/> transportation
			<input type="checkbox"/> other:

4. Owner of Property

name James and Ellen Britton

street & number P. O. Box 143

city, town Princess Anne n/a vicinity of state Maryland 21853

5. Location of Legal Description

courthouse, registry of deeds, etc. Somerset County Register of Deeds

street & number Somerset Courthouse

city, town Princess Anne state Maryland 21853

6. Representation in Existing Surveys

title Maryland Historical Trust
Historic Sites Inventory

has this property been determined eligible? yes no

date 1976 federal state county local

depository for survey records Maryland Historical Trust, 21 State Circle

city, town Annapolis state Maryland 21401

7. Description

Condition		Check one	Check one
<input checked="" type="checkbox"/> excellent	<input type="checkbox"/> deteriorated	<input type="checkbox"/> unaltered	<input checked="" type="checkbox"/> original site
<input type="checkbox"/> good	<input type="checkbox"/> ruins	<input checked="" type="checkbox"/> altered	<input type="checkbox"/> moved date <u>n/a</u>
<input type="checkbox"/> fair	<input type="checkbox"/> unexposed		

Describe the present and original (if known) physical appearance

Number of Resources		Number of previously listed
Contributing	Noncontributing	National Register properties
<u>1</u>	<u>3</u> buildings	included in this nomination: <u>0</u>
<u>0</u>	<u>0</u> sites	Original and historic functions
<u>0</u>	<u>1</u> structures	and uses: residential
<u>0</u>	<u>0</u> objects	
<u>1</u>	<u>4</u> Total	

DESCRIPTION SUMMARY:

Waters' River is a large plantation house constructed c. 1800-1820 on the Big Annessex River near Manokin in Somerset County, Maryland. The house is built of brick laid in Flemish bond, and stands two stories high above a raised basement. The steeply pitched gable roof is clad in wood shingles. The principal (south) facade is oriented to the river, and is three bays wide: 9/9 sash flank the central entrance on the first story, with 6/6 sash above. A two-story frame kitchen wing (a 1944 remodeling of a pre-1910 structure) extends from the east gable end. A small, one-story, 20th century porch is attached to the west gable. Significant original exterior features include splayed wooden lintels simulating jack arches over all window openings, recessed plaster panels below the second-story windows, a boxed cornice with dentilled bed molding, and corbeled interior chimneys which rise from each end. The interior is organized in a four room plan: A flush, six-panel door opens into a rectangular stair hall; a library and parlor lie to the left, and the dining room is directly behind the hall. A great deal of Federal period detail remains intact, including the stair and balustrade; mantels; paneled doors and reveals; and baseboard, chair rail, and architrave moldings. Also located on the property are three small outbuildings and a frame water tower, all of which are more recent than the main house and do not contribute to its significance. In addition, the property includes the site of an earlier Waters dwelling and the remains of a corduroy (log) road leading to the site of an oyster house at the river edge; the significance of these elements is uncertain.

9. Major Bibliographical References

S-54

See Continuation Sheet No. 4

10. Geographical Data

Acreeage of nominated property approx. 142 acres

Quadrangle name Marion, Maryland

Quadrangle scale 1:24,000

UMT References

A	1 8	4 3 3 6 1 0	4 2 1 6 8 6 0
	Zone	Easting	Northing

B	1 8	4 3 3 1 5 0	4 2 1 6 2 7 0
	Zone	Easting	Northing

C	1 8	4 3 2 5 4 0	4 2 1 6 5 4 0
---	-----	-------------	---------------

D	1 8	4 3 2 7 3 0	4 2 1 7 3 6 0
---	-----	-------------	---------------

E			
---	--	--	--

F			
---	--	--	--

G			
---	--	--	--

H			
---	--	--	--

Verbal boundary description and justification

See Continuation Sheet No. 4

List all states and counties for properties overlapping state or county boundaries

state	code	county	code
-------	------	--------	------

n/a			
-----	--	--	--

11. Form Prepared By

name/title	Paul B. Touart, Architectural Historian		
------------	---	--	--

organization	Somerset Historical Trust	date	20 October 1983
--------------	---------------------------	------	-----------------

street & number	424 North Somerset Avenue	telephone	(Home) 651-1094
-----------------	---------------------------	-----------	-----------------

city or town	Princess Anne	state	Maryland 21853
--------------	---------------	-------	----------------

12. State Historic Preservation Officer Certification

The evaluated significance of this property within the state is:

national state local

As the designated State Historic Preservation Officer for the National Historic Preservation Act of 1966 (Public Law 89-665), I hereby nominate this property for inclusion in the National Register and certify that it has been evaluated according to the criteria and procedures set forth by the Heritage Conservation and Recreation Service.

State Historic Preservation Officer signature	<i>M. H. [Signature]</i>	7-5-84
---	--------------------------	--------

title	STATE HISTORIC PRESERVATION OFFICER	date
-------	-------------------------------------	------

For HCRS use only	
I hereby certify that this property is included in the National Register	
<i>[Signature]</i>	Entered in the National Register
Keeper of the National Register	date 8/9/84
Attest:	date
Chief of Registration	

**United States Department of the Interior
National Park Service**

**National Register of Historic Places
Inventory—Nomination Form**

S-54

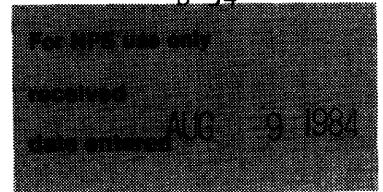

Continuation sheet Waters' River Item number 7 Page 1
Somerset County, Maryland

GENERAL DESCRIPTION:

The tract of land and house known as "Waters' River" is located on the Big Annessex River and south of Maryland 361. The house stands at the south end of Hood Road which intersects Maryland 361 between Manokin and Upper Fairmount. Sudler's Creek, also known as Holland Creek, borders the property on the east.

The circa 1800-1820 two-story three bay four-room plan house rests on a raised cellar and is covered by a steeply pitched wood shingle roof. Four Flemish bond walls rise above a stepped water table and are pierced by 9/9 sash on the first floor and 6/6 sash on the second floor. Four over two window sash pierce the gable end walls to light the attic. Each window is distinguished by a flared wooden jack arch. However, the cellar window openings are spanned by brick jack arches. Between the first and second floor windows on front and back are decorative recessed plaster panels. At the base of the roof, a wooden boxed cornice with dentiled bed molding stretches across the front as well as the rear facades. Corbelled chimneys rise on each gable end. Attached to the east gable end is a two-story frame kitchen wing, which is a 1944 remodeling of an earlier frame addition. Extending from the west side is a 20th century single story porch. Aside from these major features, the south or water facade has a single bay gabled porch which covers the center entrance. A flush six-panel door opens into a rectangular stair hall. The quarter-turn stair rises in the northeast corner and is embellished with a circular tapered newel post and square balusters set on a diagonal to resemble a diamond shape. The stringer is decorated with scrollwork. Rising in steep upward sweeps before each landing post, the circular handrail is repeated on the adjacent wall surface with a half-rail. Door and window surrounds follow an early 19th-century profile of an ogee and astragal molded backband throughout the house. Likewise, the chair rail and baseboard follow the same profile in each room. Flat six-panel doors are accented by a small cavetto molding around each panel. The reveals of each doorway are paneled.

The southwest room or study contains a corner fireplace with a Federal period mantel. An ogee molded surround frames the hearth and supports fluted end blocks and a plain frieze. The shelf is stepped and detailed with various moldings.

Directly behind the study is the parlor which contains the most elaborate mantel as well as paneled wainscoting and cornice moldings. The chimney breast is highlighted by a richly detailed Federal period mantel. Semicircular reeded pilasters flank the hearth and are capped by a frieze molding enriched with an applied saw-tooth type molding. The frieze is also distinguished by paneled blocks and capped by a stepped and richly molded shelf. At the top, a reeded herringbone band stretches across to complete the design.

See Continuation Sheet No. 2

**United States Department of the Interior
National Park Service**

**National Register of Historic Places
Inventory—Nomination Form**

S-54

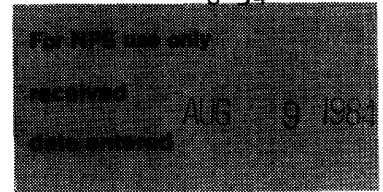

Continuation sheet Waters' River Somerset County, Maryland Item number 7 Page 2

GENERAL DESCRIPTION (continued)

The fourth room or dining room is finished in much the same way with cornice molding, chair rail and baseboard. The mantel design is less complex than in the parlor. It follows the same format but is not embellished with as much detail. Under the cove cornice a beaded astragal molding highlights the otherwise standard design. To the right of the chimney breast is a built-in dining room closet with a replaced glazed door.

The second floor is divided in the same manner as the first floor with the addition of a small room behind the enclosed attic stair. This room is now used as a bathroom. Across the upstairs hall is the room above the study which contains a corner fireplace. The mantel design consists of a crossetted fireplace surround which oddly juts out at the level of the rail and juts back in before the header molding. The stepped shelf is molded and broken at each end. The rear two rooms contain fireplaces as well, but these are only distinguished by molded surrounds. In the northeast room, a mid 19th-century three-panel door opens into the adjacent addition.

The attic is unfinished with an exposed sawn common rafter roof system with half-dovetailed lapped collar beams. The collars are fastened with double-struck cut nails. The east end chimney pile has been fully stuccoed, but the west end still has its exposed supportive arch in addition to its original wooden centering.

The basement is divided into four rooms - each separated by a brick partition. Exposed and whitewashed floor joists have a combination of hewn or pit-sawn sides and hewn bottoms. Supportive brick arches are found under the chimney piles.

Around the house are three early 20th-century farm buildings as well as a frame water tower. Among these, apparently the oldest is a small frame smoke house with circular sawn studs and later six pane windows. It was moved around 1945 from behind the house to the adjacent barnyard. These outbuildings do not contribute to the significance of the resource.

Other aspects of this property include the site of an earlier Waters house closer to the shore line, along with the remnants of a corduroy (log) road that led to an oyster house at the water's edge. The significance of these elements is uncertain.

**United States Department of the Interior
National Park Service**

**National Register of Historic Places
Inventory—Nomination Form**

S-54

For NPS use only:
received
date entered AUG 9 1984

Continuation sheet Waters' River Somerset County, Maryland Item number 8 Page 3

HISTORY AND SUPPORT:

This structure was built by the fourth generation descendent of the original owner, William Waters, from Northampton County, Virginia. Historically, members of the Waters family were prominent Quaker planters in Somerset County. Major William Waters, originally of Northampton County, Virginia, was granted 1280 acres on September 5, 1663, and "Waters' River" remained in family hands for the next five generations.

On September 5, 1663, Major William Waters received a 1280 acre patent for "Waters; River" on the north bank of the "Annamessex River" (sic). John, William and Richard Waters inherited parts of their father's estate. John Waters received a 700 acre tract which passed to his son, William Waters, after John's death in 1708. William Waters' wife, Rose Harmanson, was assessed for 352½ acres of "Waters' River" in 1783 since William had died two years before. Included on the property was a "brick wall dwelling house with three rooms below - unfinished, kitchens, barns and all in bad repair orchards indifferent other improvements midling."¹ Fifteen years later the house was further described as the property of William H. Waters:

"1 dwelling house built of brick 52 feet by 20 feet
one storey high 7 windows 5 feet long by 2 feet 8 inches
3 windows 4 feet by 2 feet 1 kitchen 20 feet by 16 feet
1 smoake house 12 feet square 1 milk house 12 feet by 10
feet 1 carriage house 12 feet by 12 feet by 8 feet the
above houses are very old and out of repair."²

From this description it is evident that the 1783 and 1798 descriptions refer to an earlier brick house that was replaced in the first or second decade of the 19th century. This construction date is supported architecturally by the Federal period woodwork in addition to the double-struck cut nails found in the attic framing. William H. Waters' will was proved in 1834 and left to his son Thomas Littleton Waters, "my manor or plantation whereon I now live. . ."³

Waters' River remained in the family until a few years before the Civil War when the then 300 acres were sold at auction to John Curtis.⁴

The next notable family to own "Waters' River" was the Robertson family, who acquired the property in 1888 from Francis S. Lockerman.⁵ Various Robertsons, including Dr. Samuel H. Robertson, a local general practitioner, owned the farm from 1888 until 1943.⁶ The current owners bought the 312 acre farm in 1950.⁷

See Continuation Sheet No. 4 for Footnotes

**United States Department of the Interior
National Park Service**

**National Register of Historic Places
Inventory—Nomination Form**

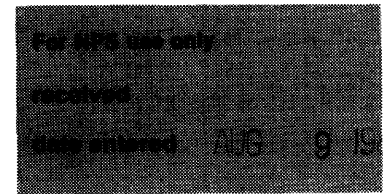

Continuation sheet Waters' River Item number 8, 9, and 10 Page 4
Somerset County, Maryland

Footnotes

- ¹ 1783 Tax Assessment - Rose Waters - Microfilm in Wicomico County Library.
- ² 1798 Federal Tax Assessment, William Waters, Annemessex Hundred.
- ³ Somerset County Will Book, J.P. 5/31 10/4/1834.
- ⁴ Somerset County Deed Book, L.W. 5/742-743.
- ⁵ Somerset County Deed Book, H.F.L. 6/92, 6/20/1888.
- ⁶ Somerset County Deed Book, B.L.B. 126/458, 12/13/1943.
- ⁷ Somerset County Deed Book, G.J.B. 186/444.

MAJOR BIBLIOGRAPHICAL REFERENCES

1783 Somerset County Tax Assessment, Rose Waters, Annemessex Hundred.
1798 Somerset County Federal Direct Tax, William Waters, Annemessex Hundred.
Somerset County Land Records, Various Volumes, Somerset County Courthouse.
Somerset County Rent Rolls, 1663 through 1723 - compiled by Ruth T. Dryden.
Somerset County Will Book, Various Volumes, Somerset County Courthouse.
Torrence, Clayton, Old Somerset on the Eastern Shore.

VERBAL BOUNDARY DESCRIPTION

Boundaries are depicted on the attached map, and generally follow existing property lines except on the north, where a line was projected to exclude a large tract of agricultural land not related to the significance of the resource.

BOUNDARY JUSTIFICATION

The nominated property, 142 acres, was selected to encompass the house within its rural setting and to maintain its historic orientation to the Big Annemessex River and to Holland Creek.

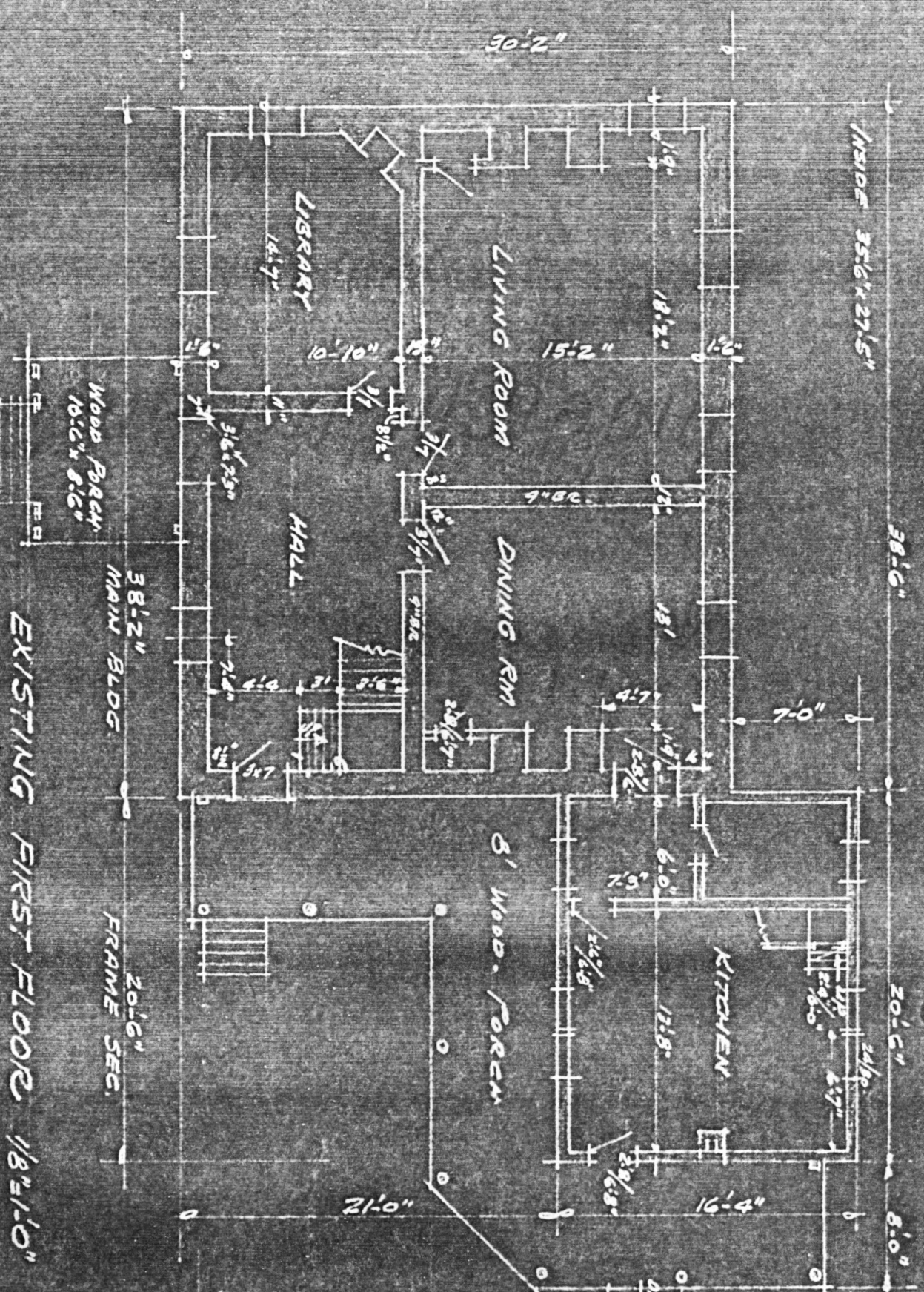

EXISTING FIRST FLOOR 1/8"=1'-0"



1944 DRAWING
RESTORATION
PERRY

3-6-4
2-15-4
B

NO 440

AP 31-P.11

JOS. W. HAYMAN, JR. 162/65 G.S.A. P.307

E.D. 13

E.D. F PAUL E. PAR. 251/5 23.00 P.15

MD. 361

P.146

P.58

PARKER MARRINER 1181/76 7A. P.305

P.322

P.196

P.312

P.195

JAMES E. BRITTON 186/444 311.58A. P.38

WATERS' RIVER SOMERSET CO., MD

ROBERTSON'S LANE

SAMUEL D. GREEN 297/332 188.00A. P.5

OSWALD M. 266 17.0 P.11

JOHN V. ROBERT 196/3 67.7 P.4

WUGLAS Y. CORNOG 255/672 114.85A. P.39

NATIONAL REGISTER BOUNDARY

10/83

SCALE: 1" = 600'

WATER TOWER

WAGON SHED

GARAGE

SMOKER HOUSE

FENCE

HOUSE

PROPERTY BOUNDARY

PROPERTY BOUNDARY

WATERS' RIVER (BUILDINGS NOT TO SCALE)

SITE OF CORDUROY ROAD AND OYSTER HOUSE

HELAND CREEK

ANNEMESSE RIVER

