



Tivoli Brewery Company
Denver County, Colorado

Roach Photos, Inc.
860 Broad Street
Denver, Colorado
1983

Aerial photo, view looking northeast.
Denver skyline in backbround.



NATIONAL REGISTER OF HISTORIC PLACES
PROPERTY PHOTOGRAPH FORM

(Type all entries - attach to or enclose with photograph)

STATE	
Colorado	
COUNTY	
Denver	
FOR NPS USE ONLY	
ENTRY NUMBER	DATE
	APR 11 1973

SEE INSTRUCTIONS

1. NAME

COMMON: Tivoli Brewery (Vorkwaert's Turnhalle & Tower bldg.)
AND/OR HISTORIC: Milwaukee Brewery

2. LOCATION

STREET AND NUMBER:
1320-1348 Tenth Street

CITY OR TOWN:
Denver

STATE:	CODE	COUNTY:	CODE
Colorado	08	Denver	031

3. PHOTO REFERENCE

PHOTO CREDIT: Unknown
DATE OF PHOTO: ca. 1945
NEGATIVE FILED AT:
Library, State Historical Society of Colorado

4. IDENTIFICATION

DESCRIBE VIEW, DIRECTION, ETC.
Taken toward southeast showing tower building (right) connecting overpass and adjoining turnhalle (left) building. Note original main entry to tower building.

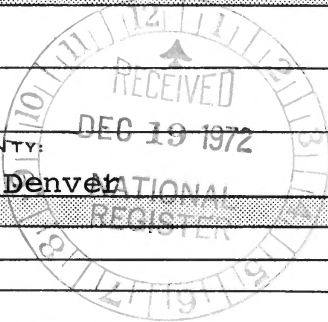



NATIONAL REGISTER OF HISTORIC PLACES
PROPERTY PHOTOGRAPH FORM*(Type all entries - attach to or enclose with photograph)*

STATE

Colorado

COUNTY

Denver

FOR NPS USE ONLY

ENTRY NUMBER

DATE

APR 11 1973

1. NAME

COMMON: Tivoli Brewery (Vorkwaert's Turnhalle & Tower bldg.)

AND/OR HISTORIC: Milwaukee Brewery

2. LOCATION

STREET AND NUMBER:

1320-1348 Tenth Street

CITY OR TOWN:

Denver

STATE:

Colorado

CODE

08

COUNTY:

Denver

CODE

031

3. PHOTO REFERENCE

PHOTO CREDIT: Denver Planning Office

DATE OF PHOTO: co. 1970

NEGATIVE FILED AT:

Library, State Historical Society of Colorado

4. IDENTIFICATION

DESCRIBE VIEW, DIRECTION, ETC.

Taken toward northwest showing connecting overpass (left) and main facade of tower building (right). Note modern entrance.

SEE INSTRUCTIONS

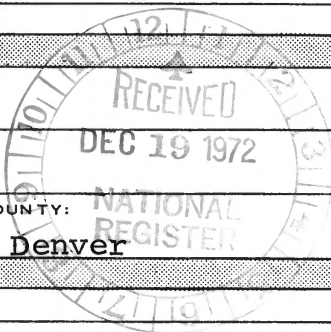



NATIONAL REGISTER OF HISTORIC PLACES
PROPERTY PHOTOGRAPH FORM*(Type all entries - attach to or enclose with photograph)*

STATE

Colorado

COUNTY

Denver

FOR NPS USE ONLY

ENTRY NUMBER

DATE

APR 11 1973

1. NAME

COMMON Tivoli Brewery (Vorkwaert's Turnhalle & Tower bldg.)

AND/OR HISTORIC: Milwaukee Brewery

2. LOCATION

STREET AND NUMBER:

1320-1348 Tenth Street

CITY OR TOWN:

Denver

STATE:

Colorado

CODE

08

COUNTY:

Denver

CODE

031

3. PHOTO REFERENCE

PHOTO CREDIT: Denver Planning Office

DATE OF PHOTO: co. 1970

NEGATIVE FILED AT:

Library, State Historical Society of Colorado

4. IDENTIFICATION

DESCRIBE VIEW, DIRECTION, ETC.

Taken northwest showing Tivoli complex.
Tower building at far right adjoining Turnhalle (dark roof).

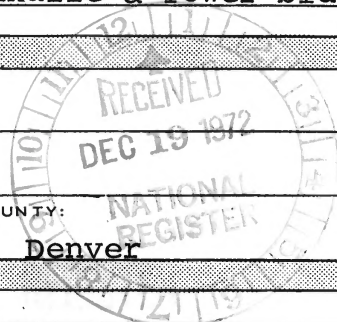

SEE INSTRUCTIONS

HISTORIC PHOTOGRAPH OF BREWERY

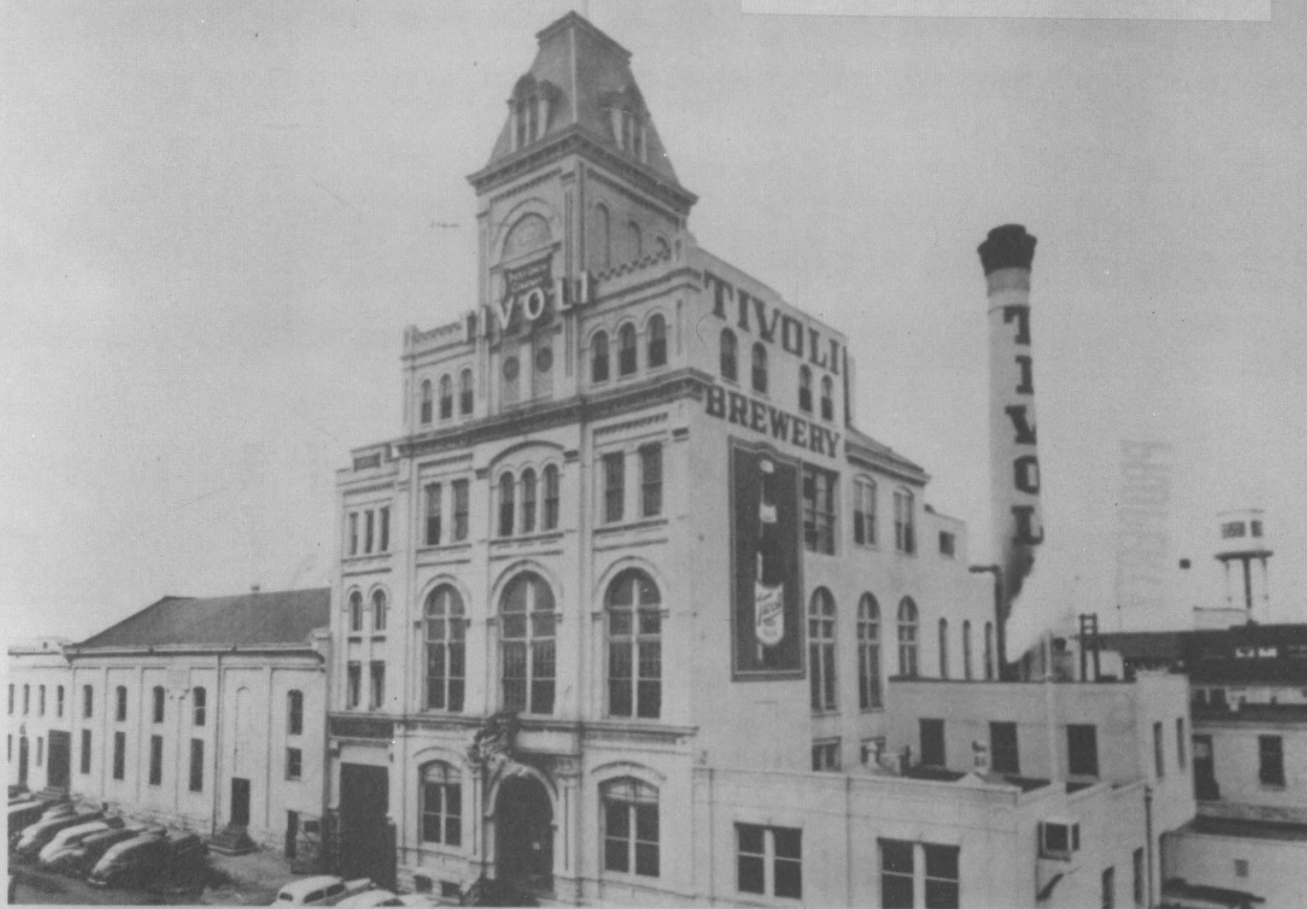

NPS Number _____

Title:

Tivoli Brewery

Loc.

Denver County, Colorado

VIEW OF THE PROPOSED
AURARIA EDUCATION COMPLEX

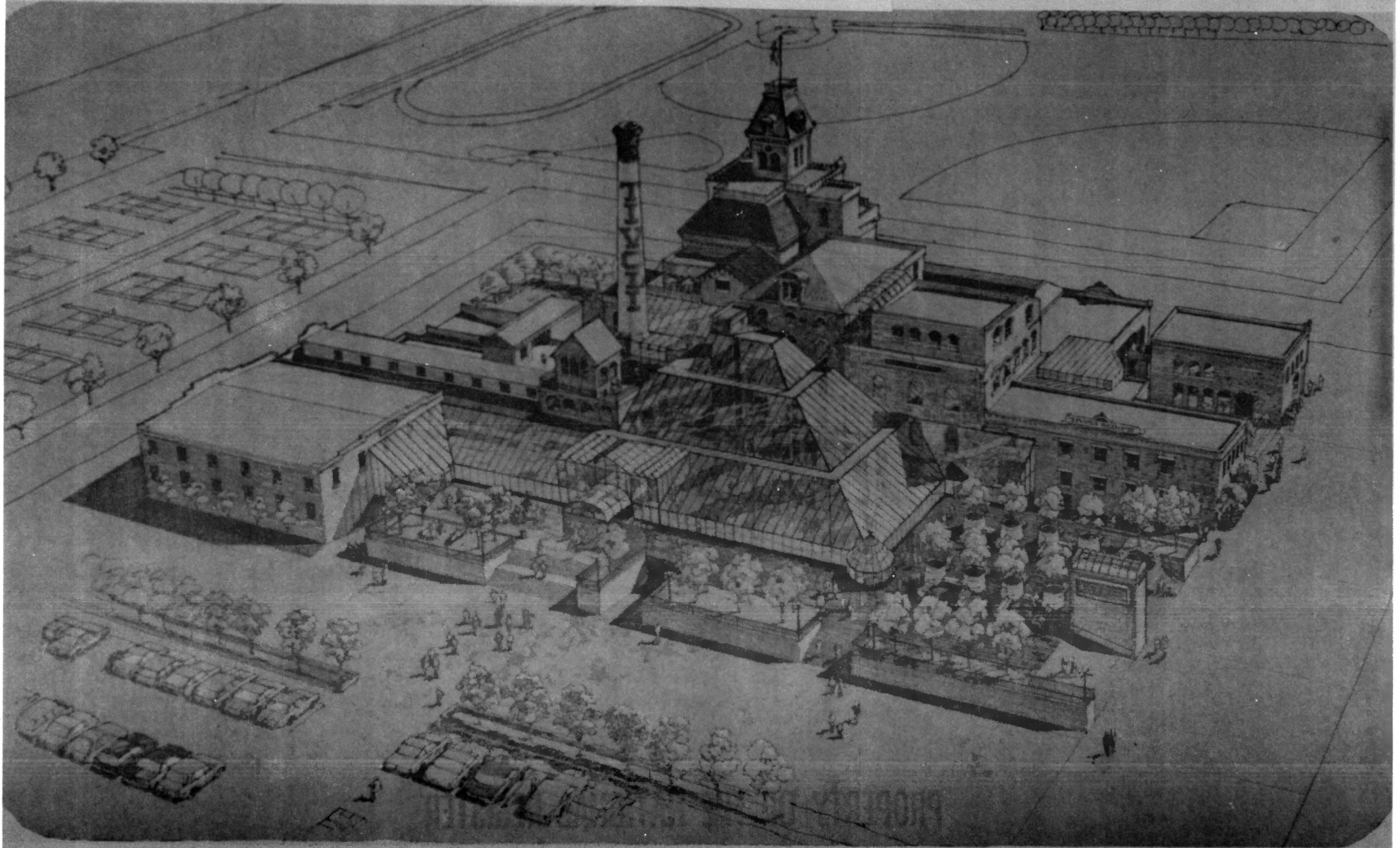

NPS Number _____

Title:



Tivoli Brewery

Loc.

Denver County, Colorado

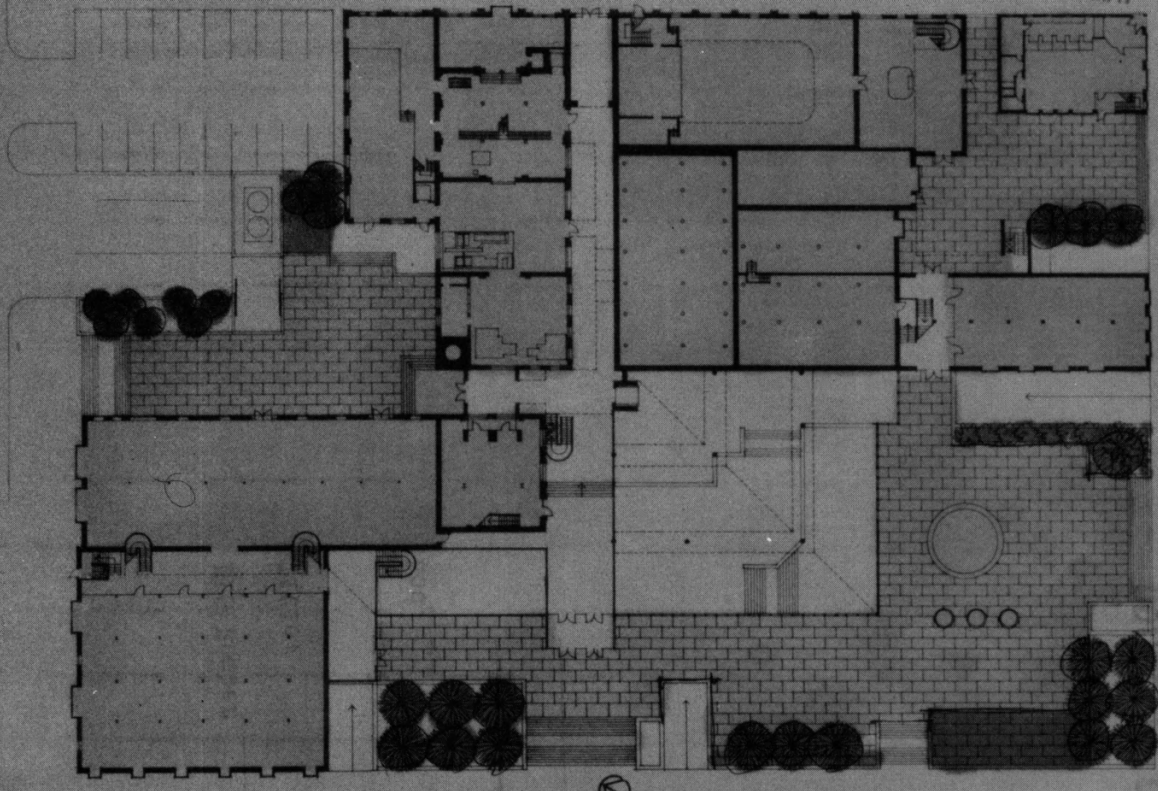
MAY 9 1977



-  NATIONAL REGISTER
-  OUTDOOR FLAZA
-  LAND-SCAPE.

Plaza Level

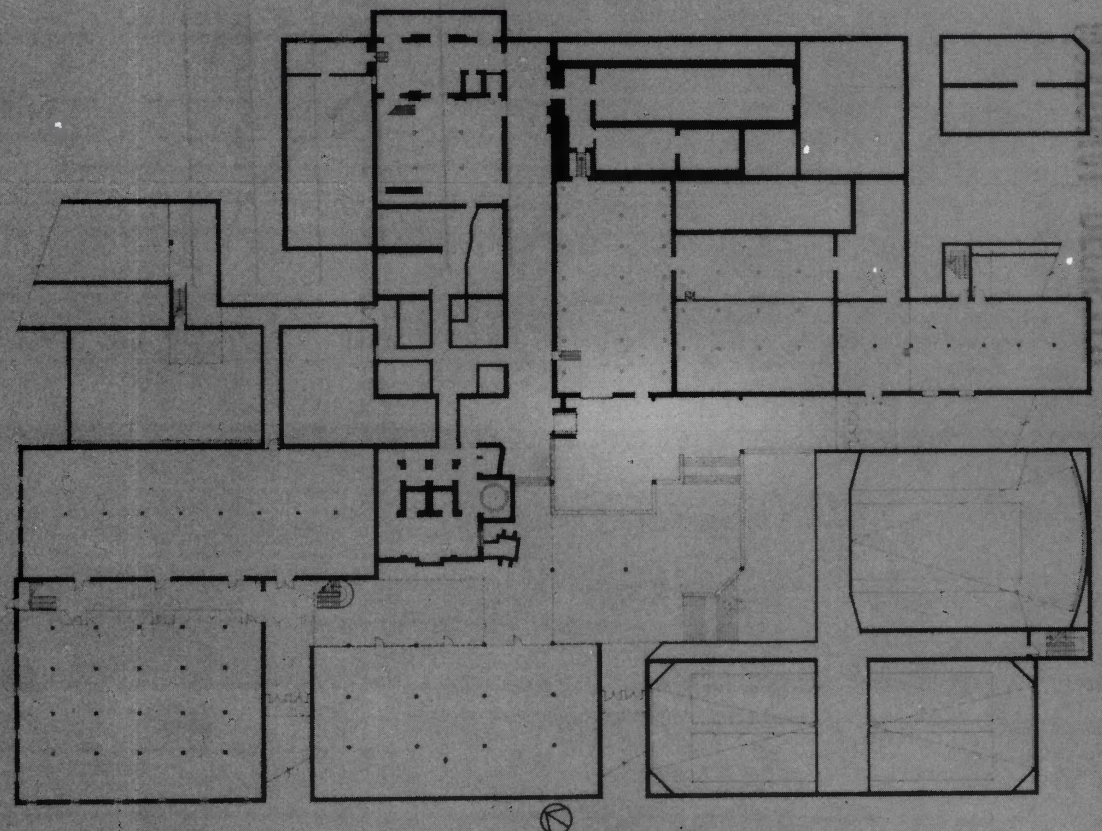

Sub Level

FLOOR PLANS - plaza level
sublevel

NPS Number _____

Title:

Tivoli Brewery

Loc.

Denver, Colorado

B. SOUTH FACING ELEVATION (SOUTHEAST CORNER)

This structure, which originally was free-standing, will be refitted with its original window openings, and its cast iron structural columns will once again be in evidence.



NPS Number _____

Title:

Tivoli Brewery

Loc.

Denver, Colorado

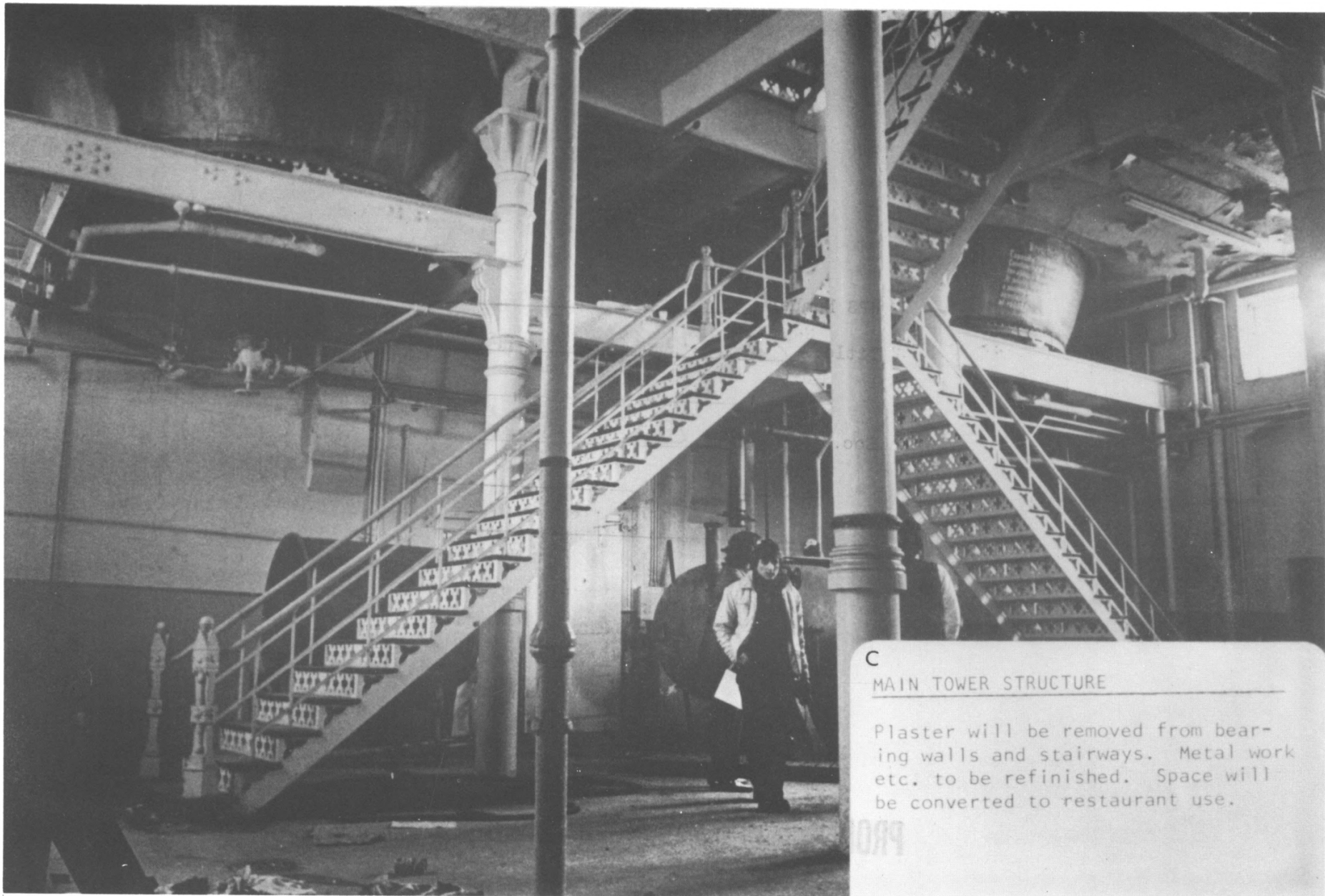

C

MAIN TOWER STRUCTURE

Plaster will be removed from bearing walls and stairways. Metal work etc. to be refinished. Space will be converted to restaurant use.

PRO

NPS Number _____

Title: Tivoli Brewery

Loc. Denver County, Colorado

E. DETAILS/SOUTH FACING ELEVATIONS (OFF STREET)

On the left is the shed built to create additional covered storage for bottled goods which could not be contained within the bottling house to the rear. The shed will be removed and the exterior wall of the bottling house will become an interior wall in the atrium. Two new entrances will be added to the facade. Glazing will remain as shown.

E. DETAILS/SOUTH FACING ELEVATIONS

On the right, the brewery powerhouse will remain as shown. Glazing details and handrail ornaments to be refitted. A standing seam metal roof will replace existing building paper roof. The facing wall in the photo will be enclosed by the glass atrium. (see plans)



NPS Number

Title:

Tivoli Brewery

Denver County, Colorado

F. WEST FACING ELEVATION

The Tivoli Brewery was not meant to be seen from this view, but due to urban renewal, the backsides of all its structures are now exposed. This is the area in which new construction, consisting of a plaza and iron/glass atrium will be constructed. (see enclosed perspective). Smokestack will be repaired and repainted and now "TIVOLI" lettering will be applied.

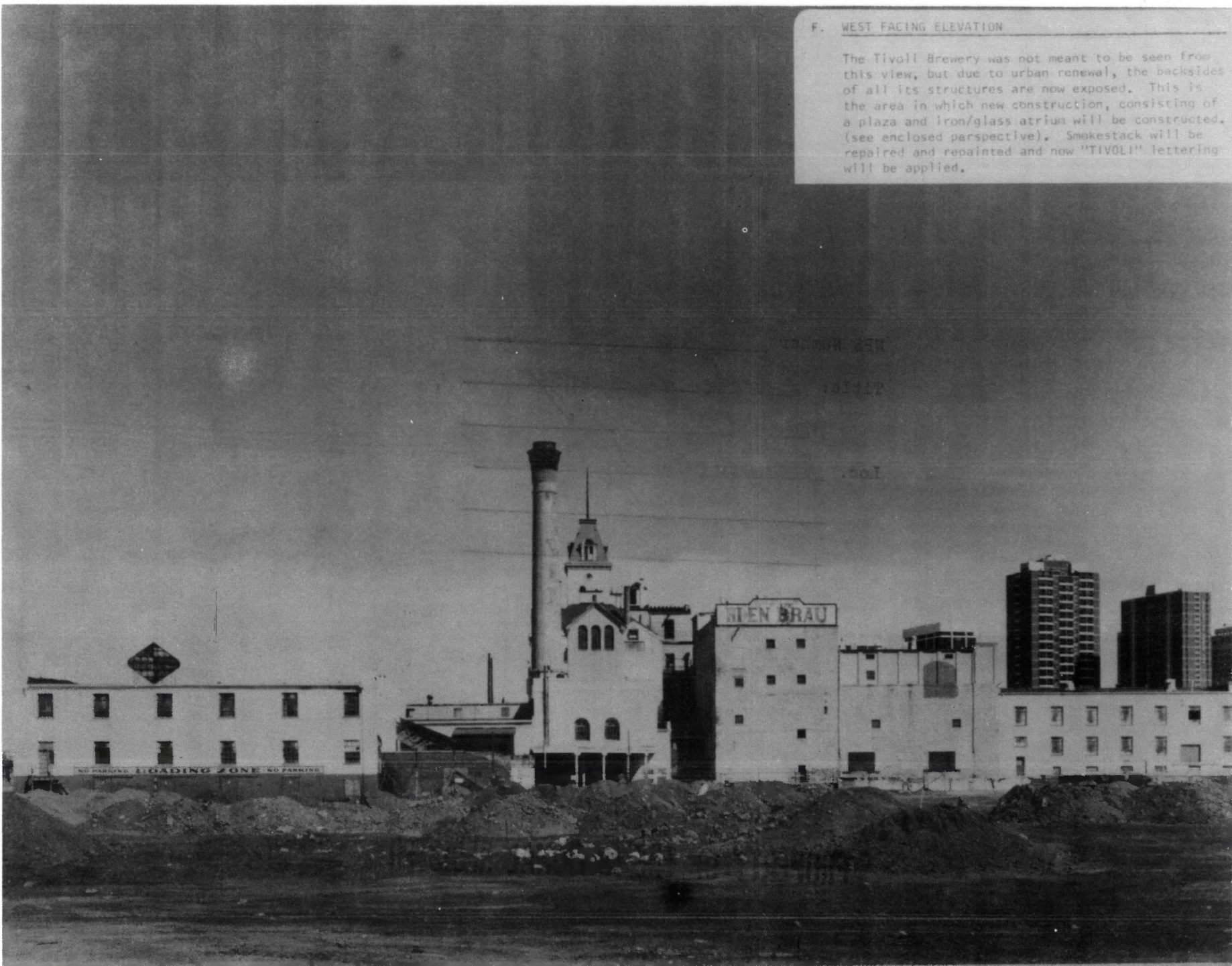

NPS Number

Title:

Tivoli Brewery

Loc.

Denver County, Colorado

G MAIN TOWER STRUCTURE

Copper vats and steel work will be refinished and integrated into restaurant space.

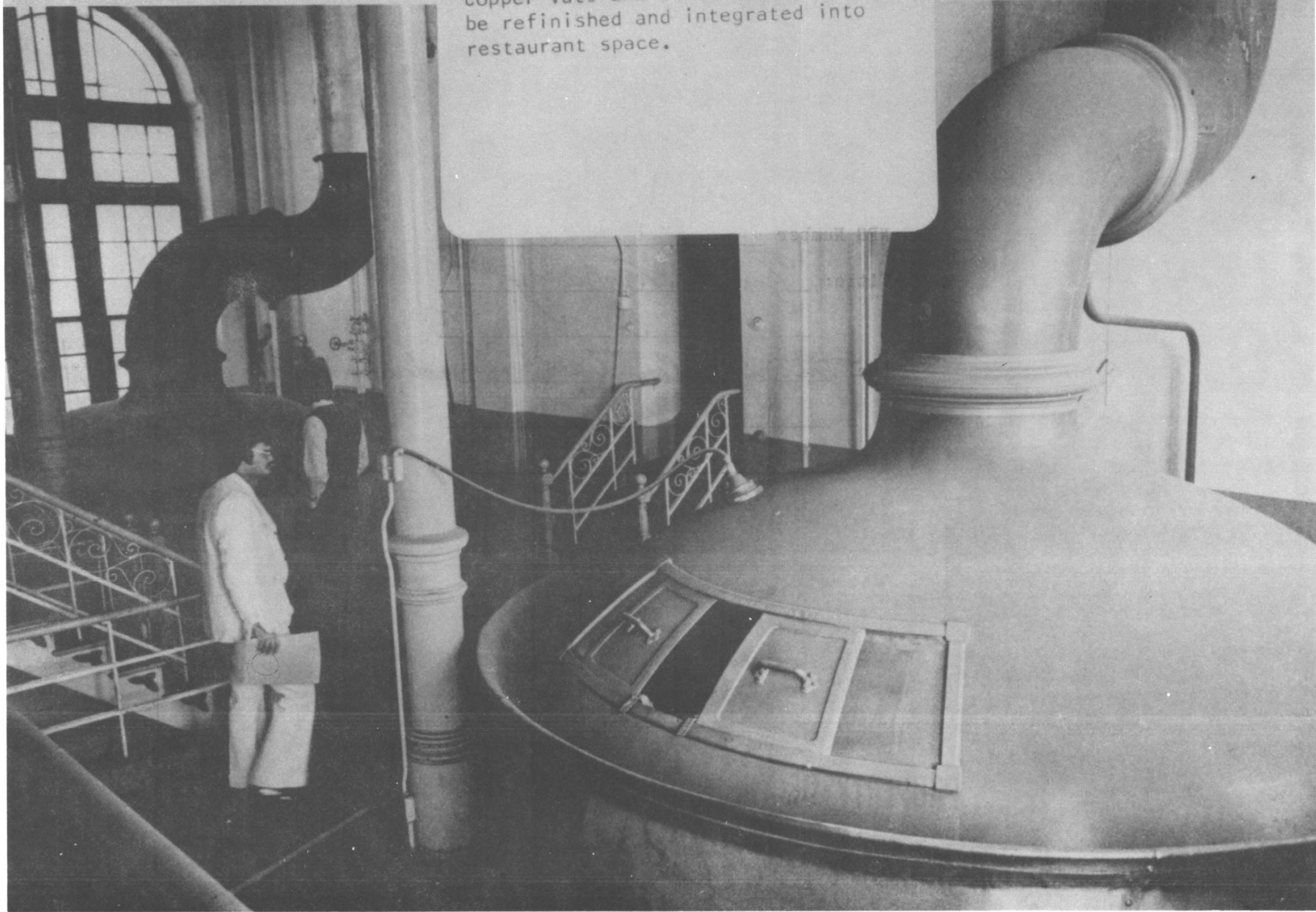

NPS Number _____

Title:

Tivol Brewery

Loc.

Denver County, Colorado